

**DRY RISER DETAILS**  
SCALE : NTS

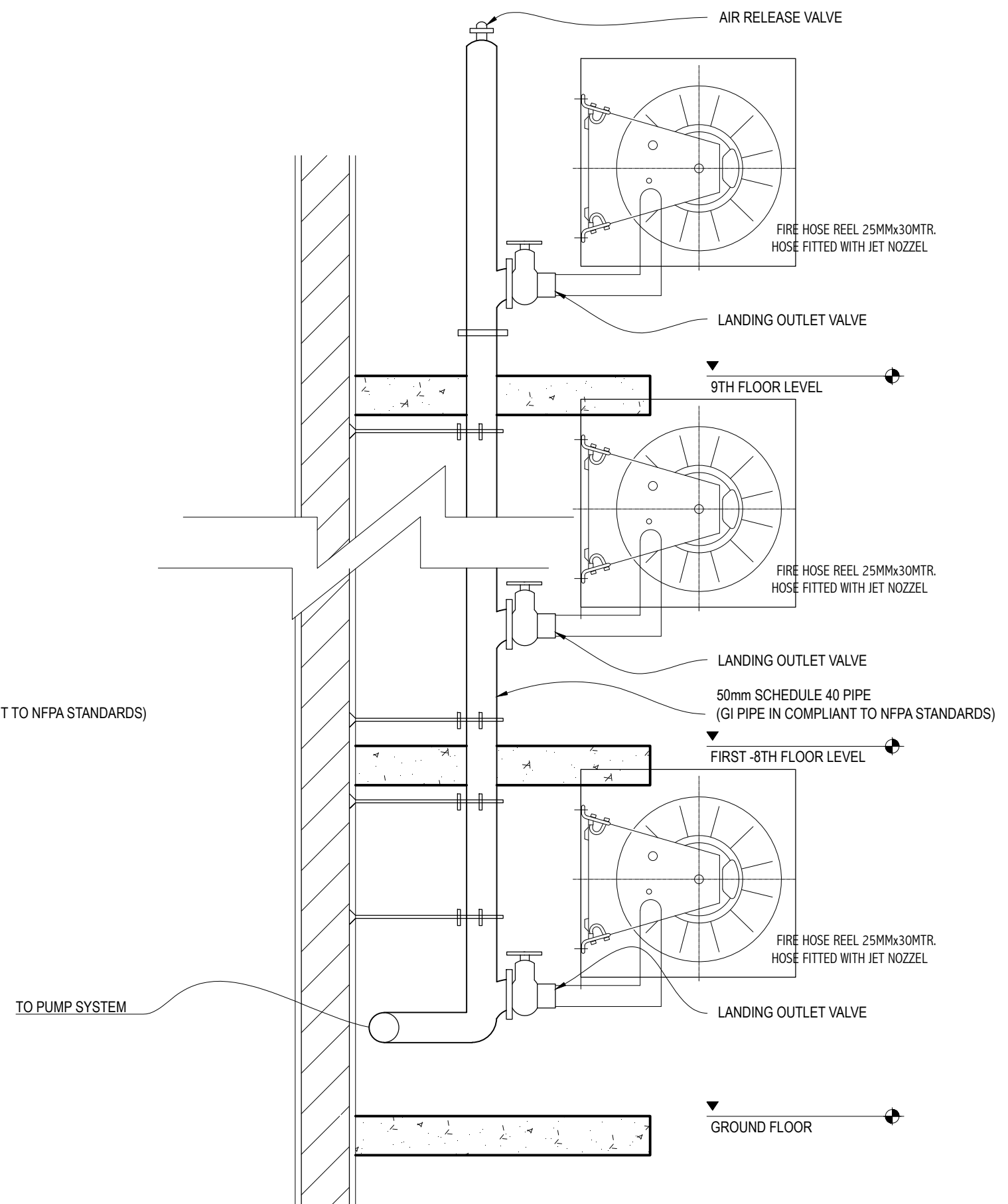

**FIRE HOSE REEL DETAILS**  
SCALE : NTS

CONTRACTORS MUST CHECK ALL DIMENSIONS ON SITE BEFORE STARTING ANY WORK OR SHOP DRAWINGS FIGURED DIMENSIONS TO TAKE PRECEDENCE OVER SCALE READINGS

**ArchEng**  
s t u d i o  
The Fiyaaqhaq, 1st Floor, Male' Republic of Maldives  
admin@archeng.biz

REVISION NUMBER:	ARCHITECT: AHMED AMEEL SHAKIEL	PROJECT: PROPOSED SALAHUDDIN SCHOOL AT LOT 20274	F-09
	ENGINEER: MARIYAM SAMAH	LOCATION: HULHUMALE PHASE 2, KAAPU ATOLL, REPUBLIC OF MALDIVES	
	ARCHI_CHECKER: MOHAMED HAMEEN	DRAWING TITLE: AS GIVEN	
	STRUC_CHECKER: MOHAMED AHASAN	CLIENT: MINISTRY OF EDUCATION	
	SENIOR TECHNICIAN: ASIFAN AHMED	SCALE: AS GIVEN DIMENSION: MM DATE: JULY 2020	
CONCEPT AND DESIGN IN THIS DRAWING ARE THE PROPERTIES OF ARCHENG STUDIO PVT LTD. UNAUTHORIZED USE OR REPRODUCTION OF PART OF THE DESIGN, DRAWINGS OR CONCEPT TO USE IN OTHER PROJECTS OR SITES OTHER THAN SPECIFIED ON THIS DRAWING IS PROHIBITED			PROJECT NO.: 19-023

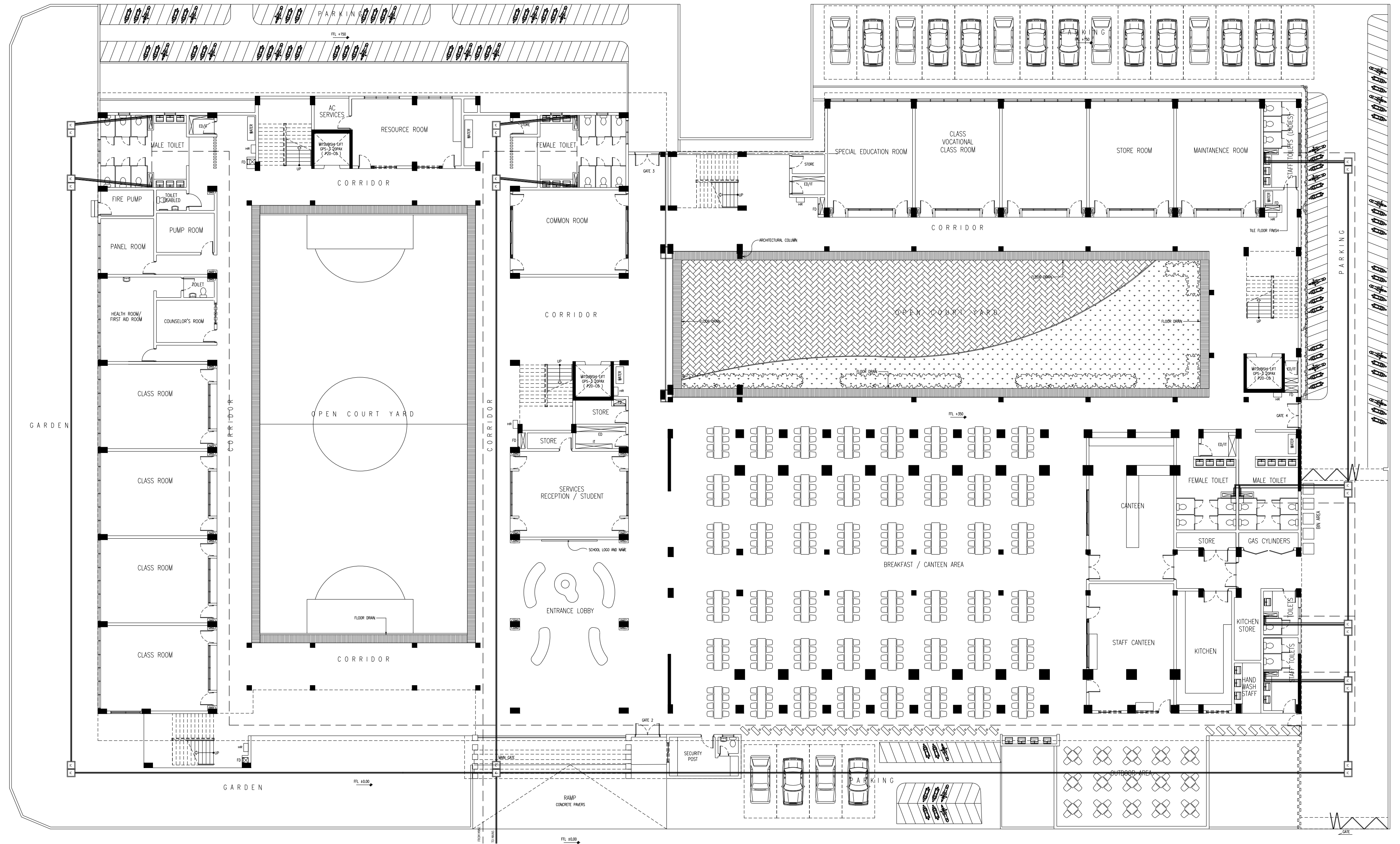

# GROUND FLOOR SEWAGE & FRESH WATER SUPPLY PLAN

## SCALE 1:200

DN 100 WASTE PIPE  
 DN 75/50 WASTE PIPE  
 DN 12 MISC. WATER SUPPLY

CONTRACTORS MUST  
 CHECK ALL  
 DIMENSIONS ON SITE  
 BEFORE STARTING  
 ANY WORK OR SHOP  
 DRAWINGS FIGURED  
 DIMENSIONS TO TAKE  
 PRECEDENCE OVER  
 SCALE READINGS

**ArchEng**  
**studio**  
 10, Fiyazhaga, 1st Floor, Male, Republic of Maldives  
 admin@archeng.biz

REVISION NUMBER:	ARCHITECT: AHMED AMEEL SHAKIEL	PROJECT: PROPOSED SALAHUDDIN SCHOOL AT LOT 20274	P-01
	ENGINEER: MARIYAM SAMAH	LOCATION: HULHUMALE PHASE 2, KAAPU ATOLL, REPUBLIC OF MALDIVES	
	ARCHI_CHECKER: MOHAMED HAMEEN	DRAWING TITLE: AS GIVEN	
	STRUCT_CHECKER: MOHAMED AHASAN	CLIENT: MINISTRY OF EDUCATION	
	SENIOR TECHNICIAN: ASIFAN AHMED	SCALE: AS GIVEN DIMENSION: MM DATE: JULY 2020 PROJECT NO.: 19-023	

CONCEPT AND DESIGN IN THIS DRAWING ARE THE PROPERTIES OF ARCHENG STUDIO PVT LTD. UNAUTHORIZED USE OR REPRODUCTION OF PART OF THE DESIGN, DRAWINGS OR CONCEPT TO USE IN OTHER PROJECTS OR SITES OTHER THAN SPECIFIED ON THIS DRAWING IS PROHIBITED

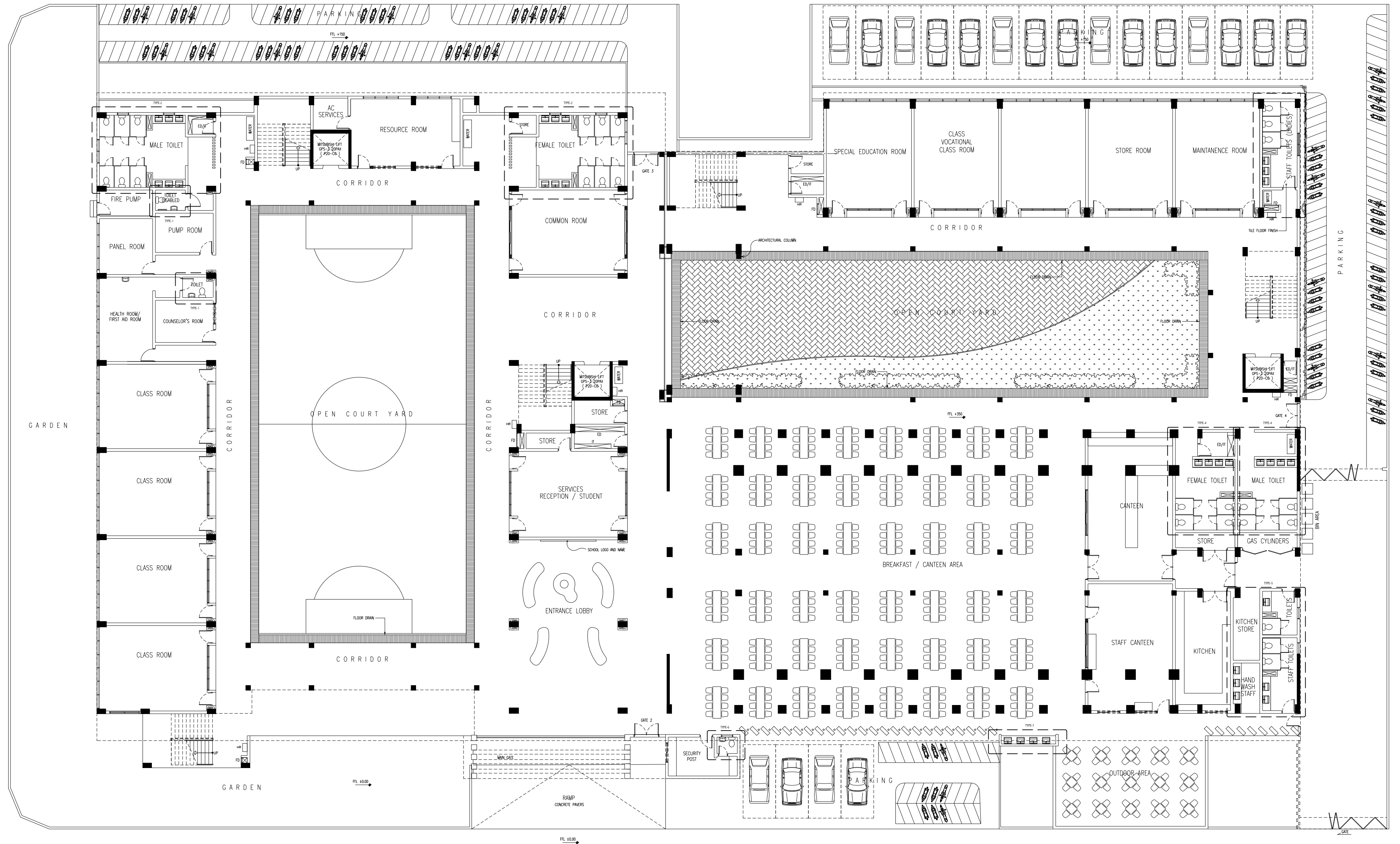

GROUND FLOOR PLAN  
SCALE 1:200

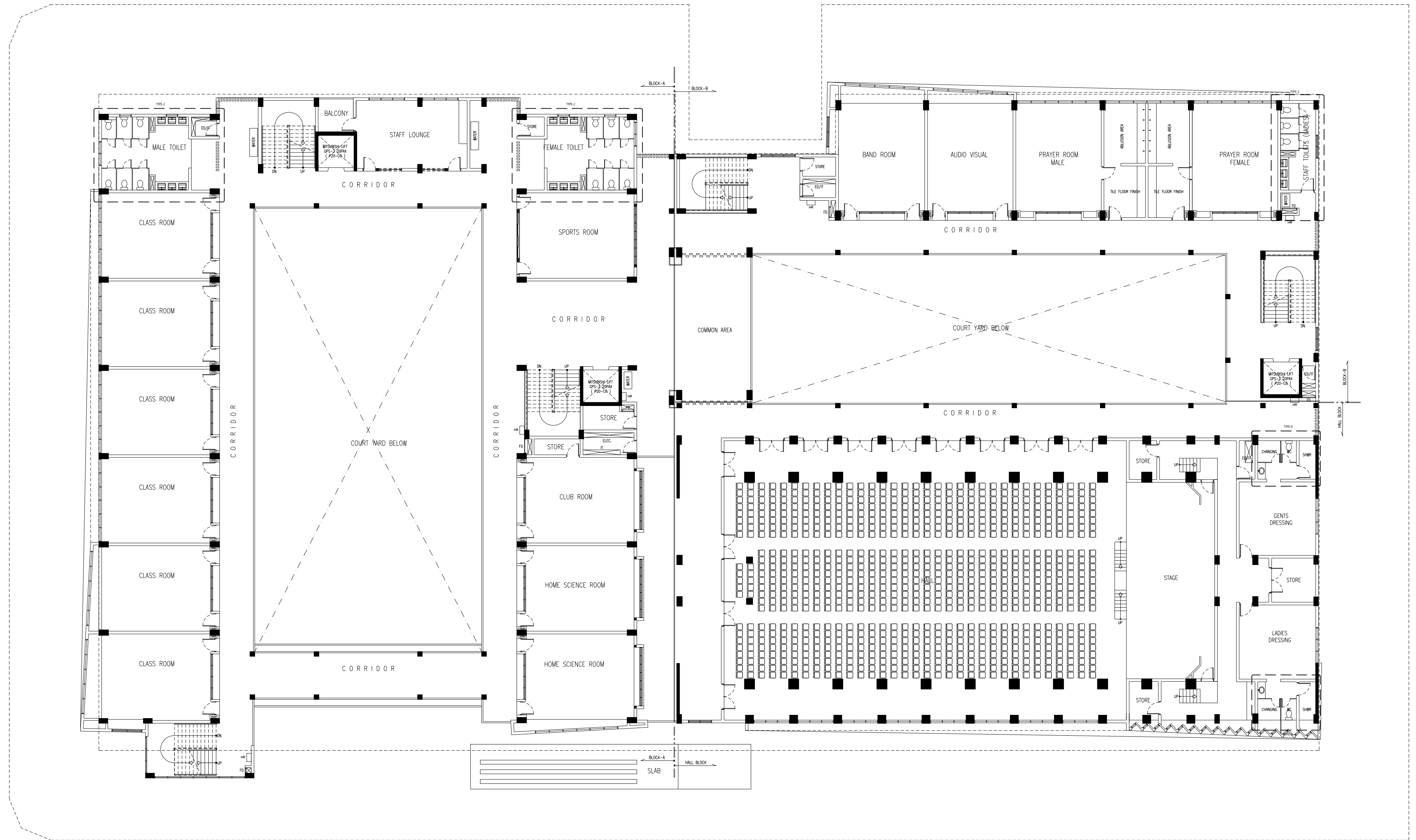

FIRST FLOOR PLAN  
SCALE 1:200

CONTRACTORS MUST  
CHECK ALL  
DIMENSIONS ON SITE  
BEFORE STARTING  
ANY WORK OR SHOP  
DRAWINGS FIGURED  
DIMENSIONS TO TAKE  
PRECEDENCE OVER  
SCALE READINGS

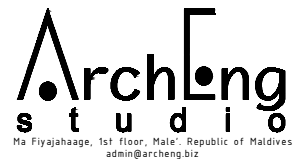

REVISION NUMBER:  
\_\_\_\_\_  
\_\_\_\_\_  
\_\_\_\_\_  
\_\_\_\_\_  
\_\_\_\_\_  
\_\_\_\_\_  
\_\_\_\_\_  
\_\_\_\_\_  
\_\_\_\_\_  
\_\_\_\_\_

ARCHITECT: AHMED AMEEL SHAKIEL  
ENGINEER: MARIYAM SAMAH  
ARCHI\_CHECKER: MOHAMED HAMEEN  
STRUC\_CHECKER: MOHAMED AHSAN  
SENIOR TECHNICIAN: ASIFAN AHMED

PROJECT: PROPOSED SALAHUDDIN SCHOOL AT LOT 20274  
LOCATION: HULHUMALE PHASE 2, KAAPU ATOLL, REPUBLIC OF MALDIVES  
DRAWING TITLE: AS GIVEN  
CLIENT: MINISTRY OF EDUCATION  
SCALE: AS GIVEN  
DIMENSION: MM  
DATE: JULY 2020

P-03  
DWG NO  
PROJECT NO.: 19-023

CONCEPT AND DESIGN IN THIS DRAWING ARE THE PROPERTIES OF ARCHENG STUDIO PVT LTD. UNAUTHORIZED USE OR REPRODUCTION OF PART OF THE DESIGN, DRAWINGS OR CONCEPT TO USE IN OTHER PROJECTS OR SITES OTHER THAN SPECIFIED ON THIS DRAWING IS PROHIBITED



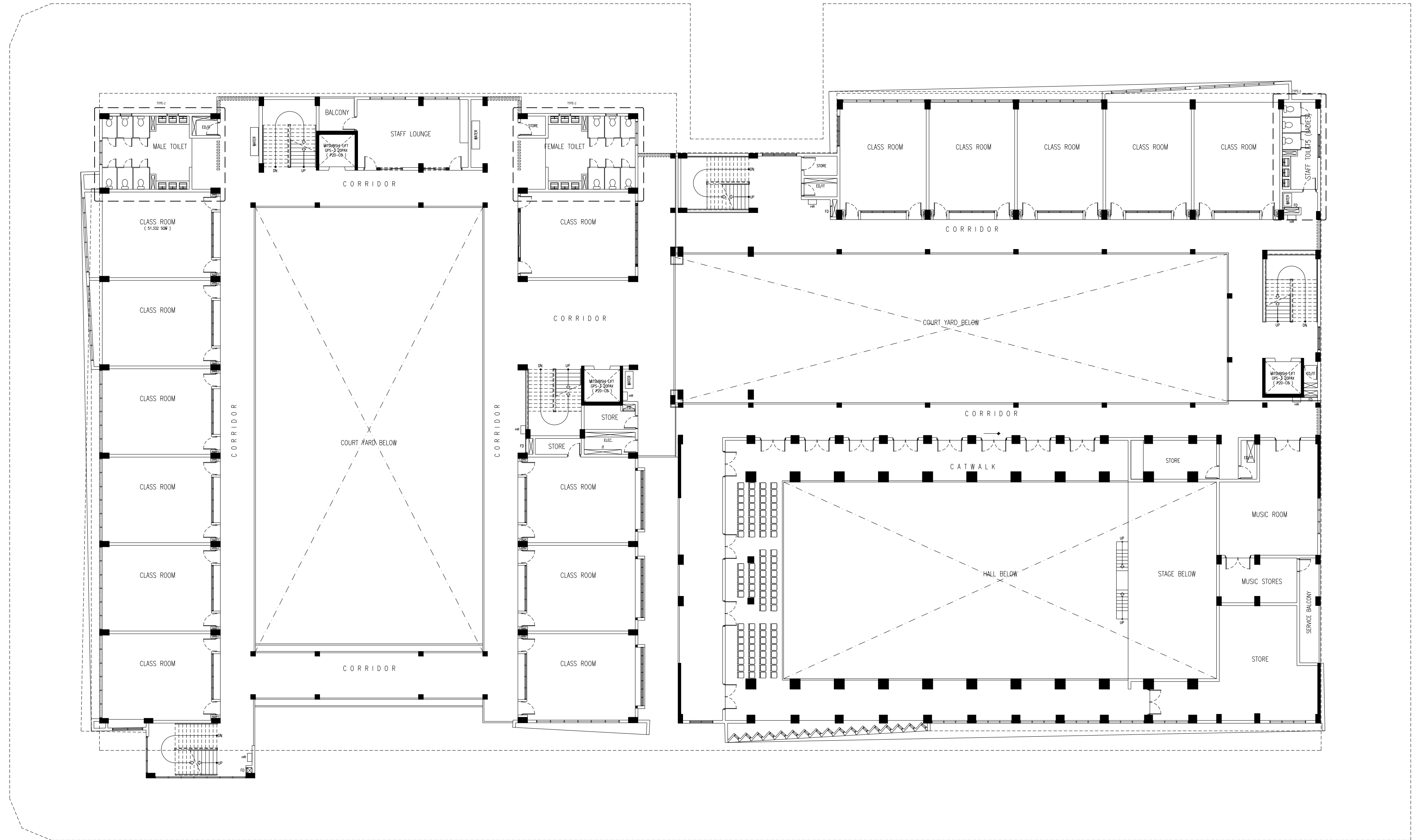

SECOND FLOOR PLAN  
SCALE 1:200

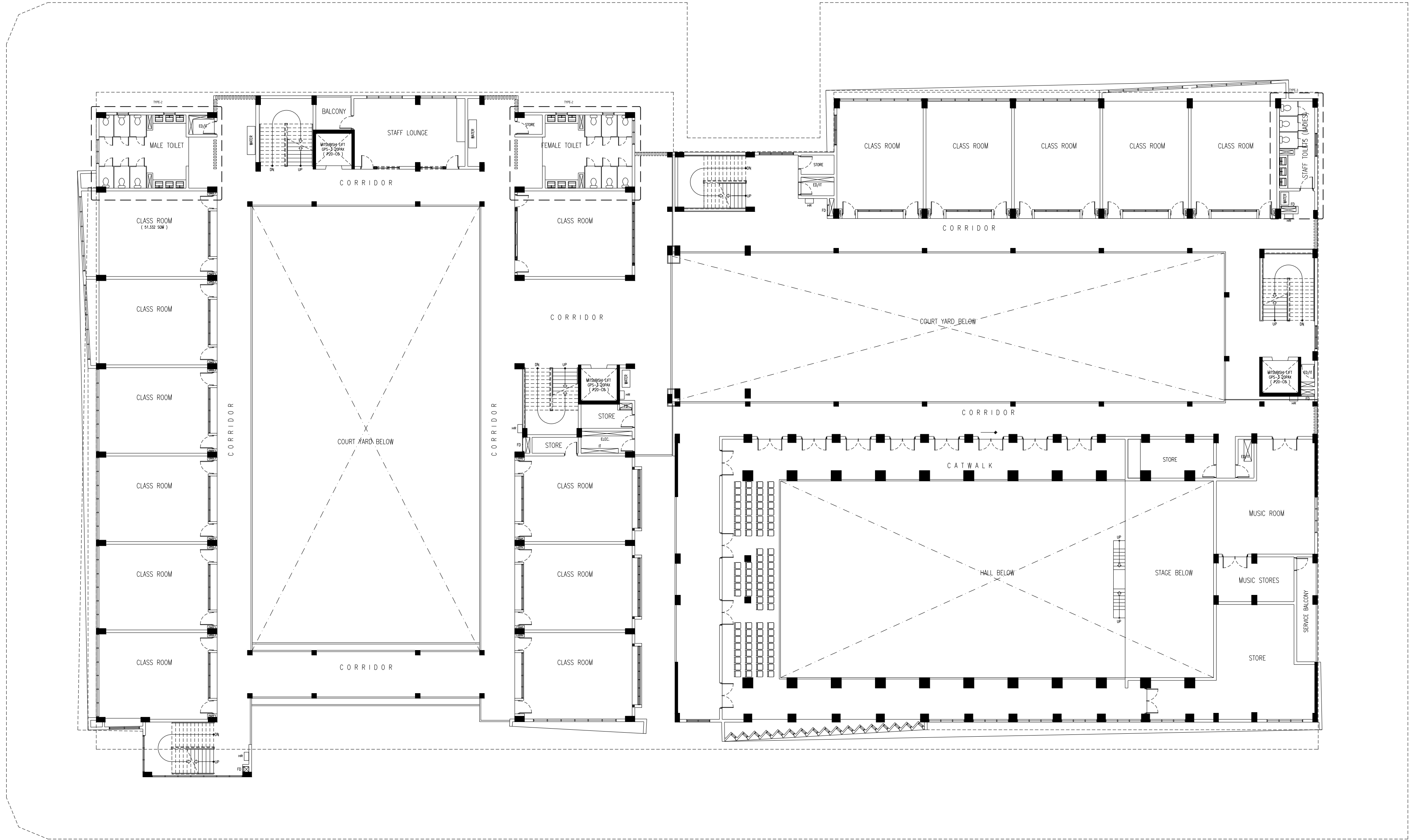

SECOND FLOOR PLAN  
SCALE 1:200

CONTRACTORS MUST  
CHECK ALL  
DIMENSIONS ON SITE  
BEFORE STARTING  
ANY WORK OR SHOP  
DRAWINGS FIGURED  
DIMENSIONS TO TAKE  
PRECEDENCE OVER  
SCALE READINGS

**ArchEng**  
studio  
The Fiyaaqhaage, 1st Floor, Male - Republic of Maldives  
admin@archeng.biz

REVISION NUMBER:	ARCHITECT: AHMED AMEEL SHAKIEL	PROJECT: PROPOSED SALAHUDDIN SCHOOL AT LOT 20274	P-05
	ENGINEER: MARIYAM SAMAH	LOCATION: HULHUMALE PHASE 2, KAAPU ATOLL, REPUBLIC OF MALDIVES	
	ARCHI_CHECKER: MOHAMED HAMEEN	DRAWING TITLE: AS GIVEN	
	STRUC_CHECKER: MOHAMED AHSAN	CLIENT: MINISTRY OF EDUCATION	
	SENIOR TECHNICIAN: ASIFAN AHMED	SCALE: AS GIVEN	
		DIMENSION: MM	DWG NO
		DATE: JULY 2020	PROJECT NO.: 19-023

CONCEPT AND DESIGN IN THIS DRAWING ARE THE PROPERTIES OF ARCHENG STUDIO PVT LTD. UNAUTHORIZED USE OR REPRODUCTION OF PART OF THE DESIGN, DRAWINGS OR CONCEPT TO USE IN OTHER PROJECTS OR SITES OTHER THAN SPECIFIED ON THIS DRAWING IS PROHIBITED



CONCEPT AND DESIGN IN THIS DRAWING ARE THE PROPERTIES OF ARCHENG STUDIO PVT. LTD. UNAUTHORIZED USE OR REPRODUCTION OF PART OF THE DESIGN DRAWINGS OR CONCEPT TO USE IN OTHER PROJECTS OR SITES OTHER THAN SPECIFIED ON THIS DRAWING IS PROHIBITED.

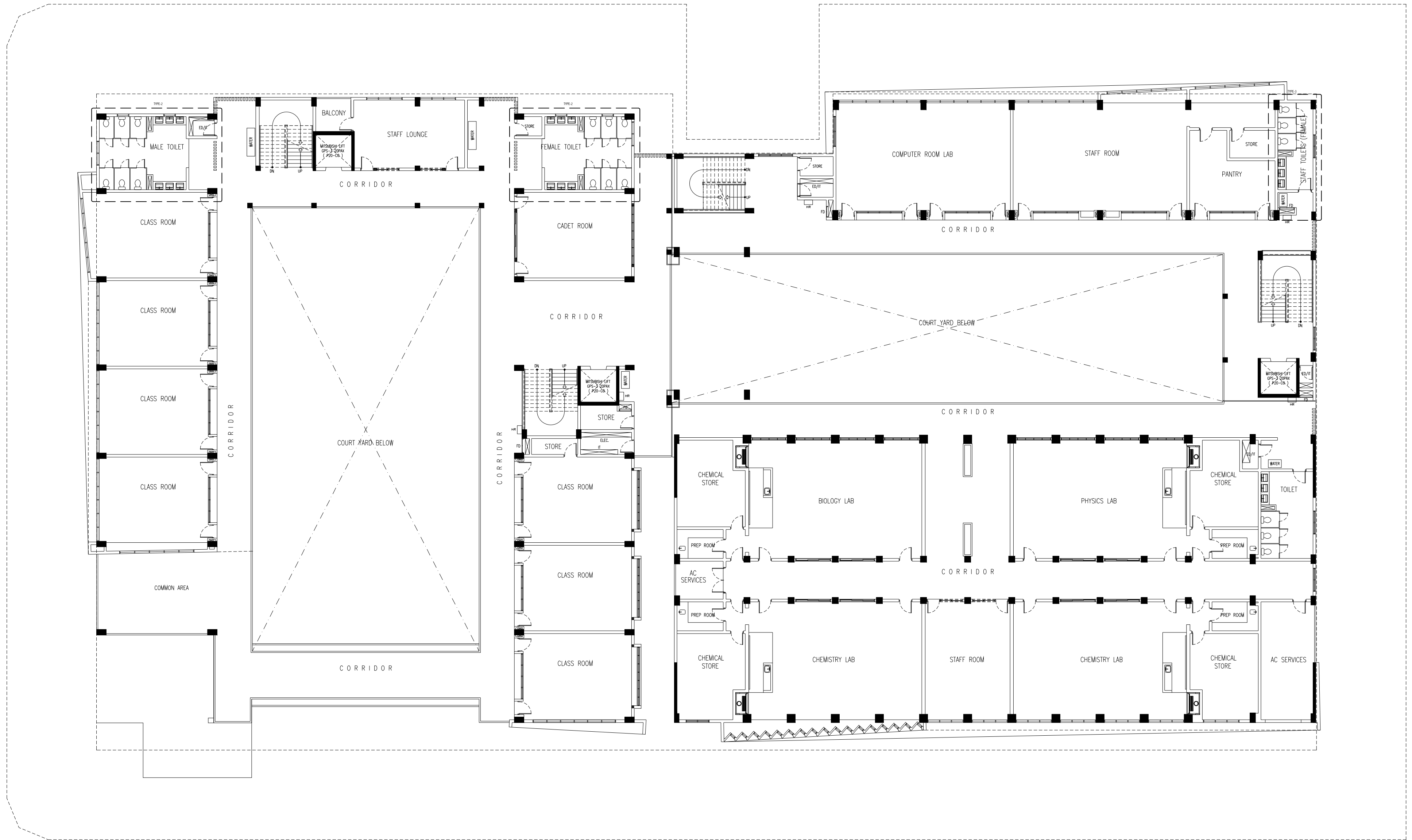

# FOURTH FLOOR PLAN

SCALE 1:200

CONTRACTORS MUST  
CHECK ALL  
DIMENSIONS ON SITE  
BEFORE STARTING  
ANY WORK OR SHOP  
DRAWINGS FIGURED  
DIMENSIONS TO TAKE  
PRECEDENCE OVER  
SCALE READINGS

**ArchEng**  
studio  
The Fiyaaqhaq, 1st Floor, Male - Republic of Maldives  
admin@archeng.biz

REVISION NUMBER:	ARCHITECT: AHMED AMEEL SHAKIEL	PROJECT: PROPOSED SALAHUDDIN SCHOOL AT LOT 20274	P-07
	ENGINEER: MARIYAM SAMAH	LOCATION: HULHUMALE PHASE 2, KAAFU ATOLL, REPUBLIC OF MALDIVES	
	ARCHI_CHECKER: MOHAMED HAMEEN	DRAWING TITLE: AS GIVEN	
	STRUC_CHECKER: MOHAMED AHSAN	CLIENT: MINISTRY OF EDUCATION	
	SENIOR TECHNICIAN: ASIFAN AHMED	SCALE: AS GIVEN	
		DIMENSION: MM	DATE: JULY 2020
			PROJECT NO.: 19-03

CONCEPT AND DESIGN IN THIS DRAWING ARE THE PROPERTIES OF ARCHENG STUDIO PVT LTD. UNAUTHORIZED USE OR REPRODUCTION OF PART OF THE DESIGN, DRAWINGS OR CONCEPT TO USE IN OTHER PROJECTS OR SITES OTHER THAN SPECIFIED ON THIS DRAWING IS PROHIBITED

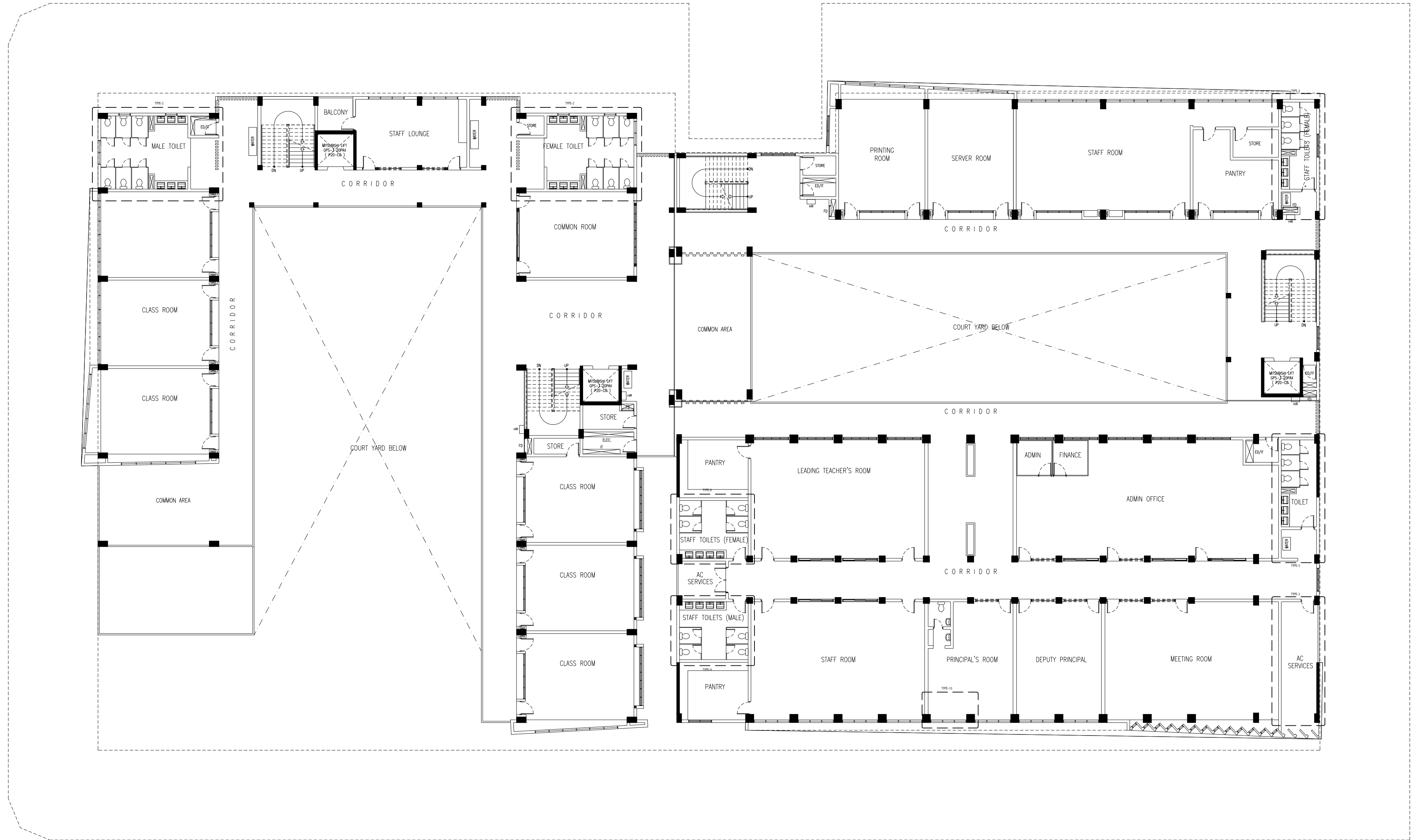

FIFTH FLOOR PLAN  
SCALE 1:200

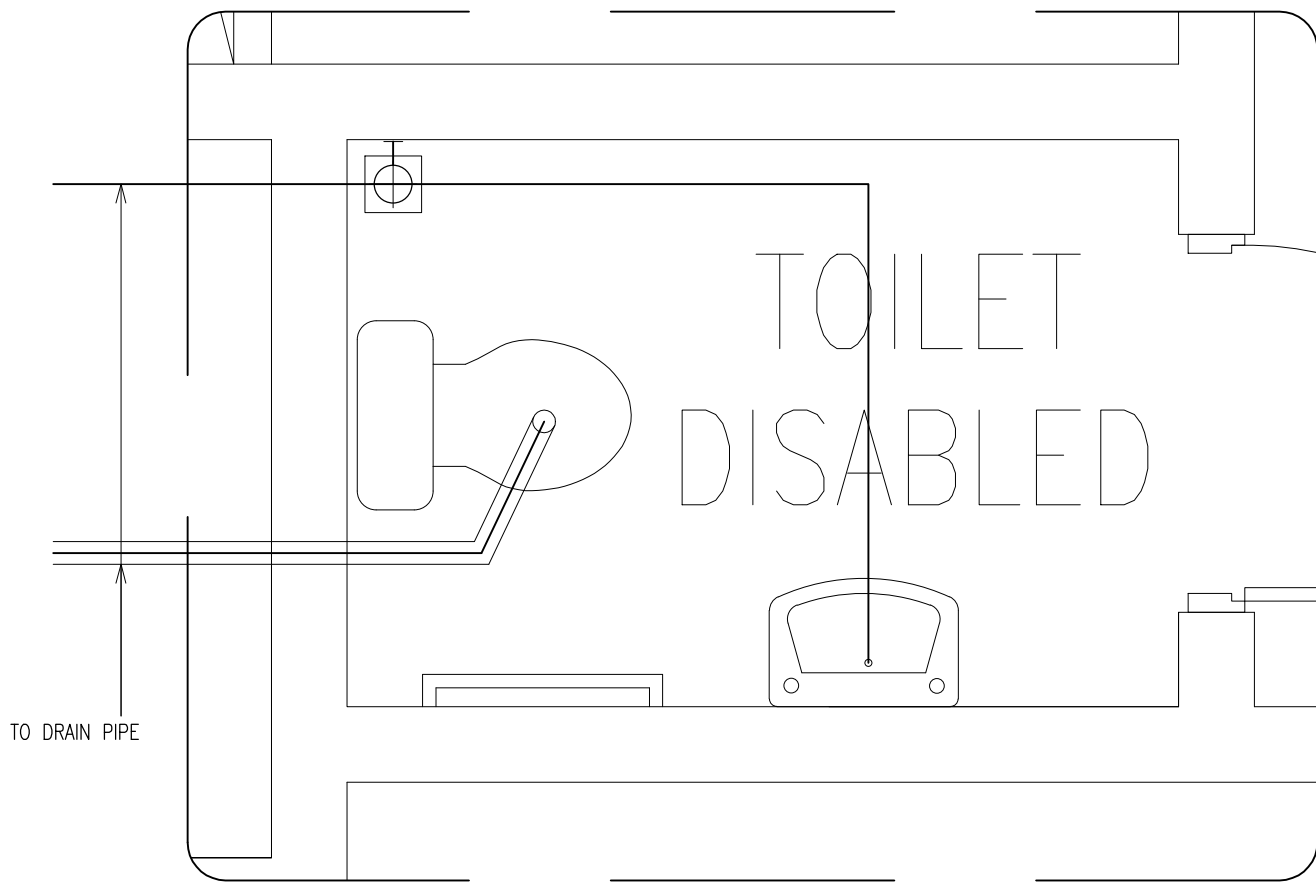

SEWAGE AND WASTE WATER DISPOSAL  
TOILET TYPE-1  
SCALE 1:20



FRESH WATER SUPPLY LAYOUT PLAN  
TOILET TYPE-1  
SCALE 1:20

	DIA 100 WASTE PIPE
	DIA 75/50 WASTE PIPE
	DIA 12 MWSC WATER SUPPLY
	DIA 12 MWSC WATER SUPPLY
	FLOOR DRAIN
	WALL ANGLE VALVE

CONTRACTORS MUST  
CHECK ALL  
DIMENSIONS ON SITE  
BEFORE STARTING  
ANY WORK OR SHOP  
DRAWINGS FIGURED  
DIMENSIONS TO TAKE  
PRECEDENCE OVER  
SCALE READINGS



REVISION NUMBER:	ARCHITECT: AHMED AMEEL SHAKIEL	PROJECT: PROPOSED SALAHUDDHEEN SCHOOL AT LOT 20274	P-09
	ENGINEER: MARIYAM SAMAH	LOCATION: HULHUMALE PHASE 2, KAAFU ATOLL, REPUBLIC OF MALDIVES	
	ARCHI_CHECKER: MOHAMED HAMEEN	DRAWING TITLE: AS GIVEN	
	STRUC_CHECKER: MOHAMED AHHSAN	CLIENT: MINISTRY OF EDUCATION	
	SENIOR TECHNICIAN: ASFAN AHMED	SCALE: AS GIVEN DIMENSION: MM DATE: JULY 2020	
CONCEPT AND DESIGN IN THIS DRAWING ARE THE PROPERTIES OF ARCHENG STUDIO PVT LTD. UNAUTHORIZED USE OR REPRODUCTION OF PART OF THE DESIGN, DRAWINGS OR CONCEPT TO USE IN OTHER PROJECTS OR SITES OTHER THAN SPECIFIED ON THIS DRAWING IS PROHIBITED			PROJECT NO.: 19-023

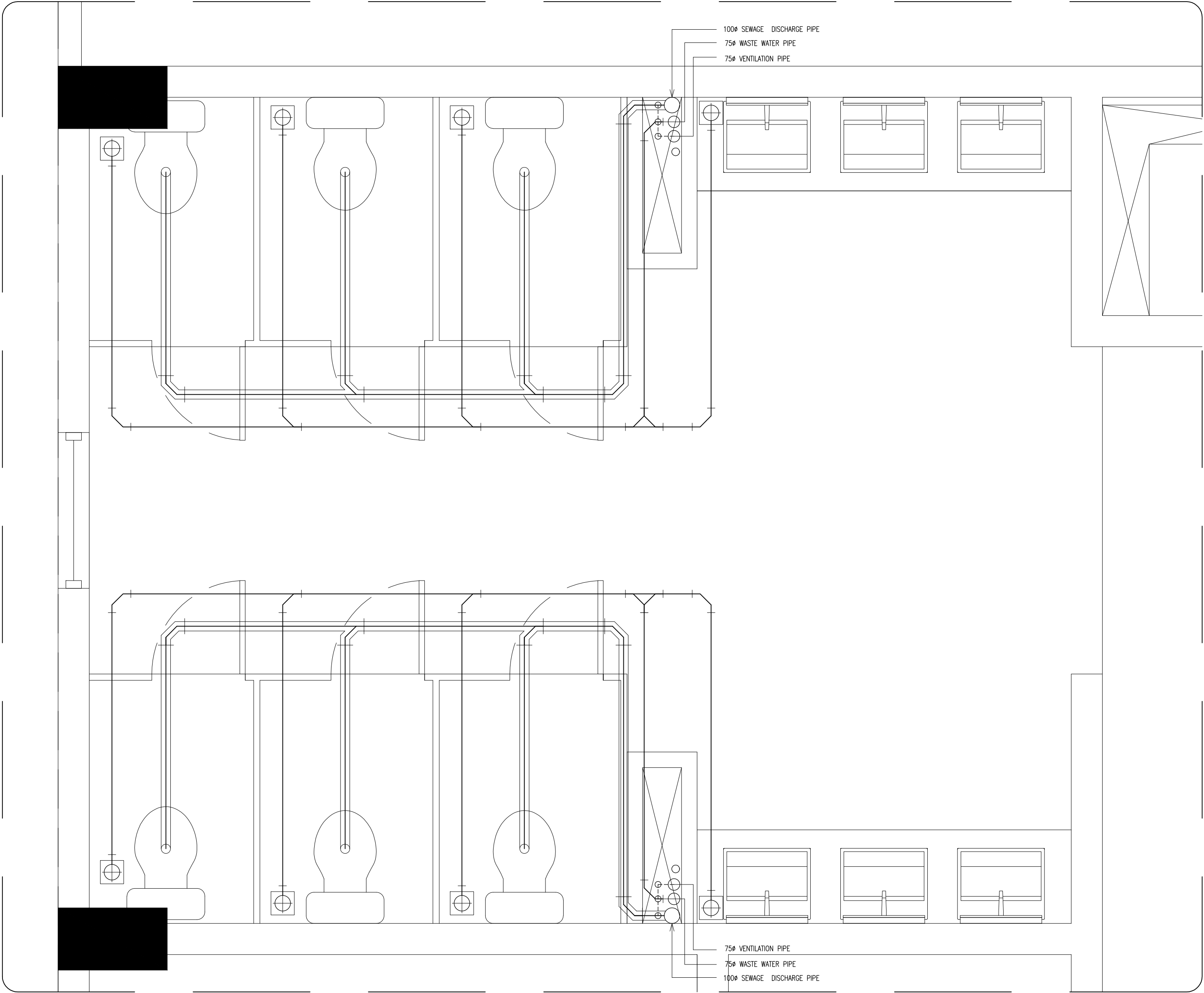

SEWAGE AND WASTE WATER DISPOSAL  
TOILET TYPE-2  
SCALE 1:20

CONTRACTORS MUST  
CHECK ALL  
DIMENSIONS ON SITE  
BEFORE STARTING  
ANY WORK OR SHOP  
DRAWINGS FIGURED  
DIMENSIONS TO TAKE  
PRECEDENCE OVER  
SCALE READINGS

**ArchEng**  
s t u d i o  
The Fiyaaqhaag, 1st floor, Male - Republic of Maldives  
admin@archeng.biz

REVISION NUMBER:	ARCHITECT: AHMED AMEEL SHAKIEL	PROJECT: PROPOSED SALAHUDDIN SCHOOL AT LOT 20274	P-10
	ENGINEER: MARIYAM SAMAH	LOCATION: HULHUMALE PHASE 2, KAAFU ATOLL, REPUBLIC OF MALDIVES	
	ARCHI_CHECKER: MOHAMED HAMEEN	DRAWING TITLE: AS GIVEN	
	STRUC_CHECKER: MOHAMED AHSAN	CLIENT: MINISTRY OF EDUCATION	
	SENIOR TECHNICIAN: ASIFAN AHMED	SCALE: AS GIVEN      DIMENSION: MM      DATE: JULY 2020	
PROJECT NO.: 19-023			
CONCEPT AND DESIGN IN THIS DRAWING ARE THE PROPERTIES OF ARCHENG STUDIO PVT LTD. UNAUTHORIZED USE OR REPRODUCTION OF PART OF THE DESIGN, DRAWINGS OR CONCEPT TO USE IN OTHER PROJECTS OR SITES OTHER THAN SPECIFIED ON THIS DRAWING IS PROHIBITED			



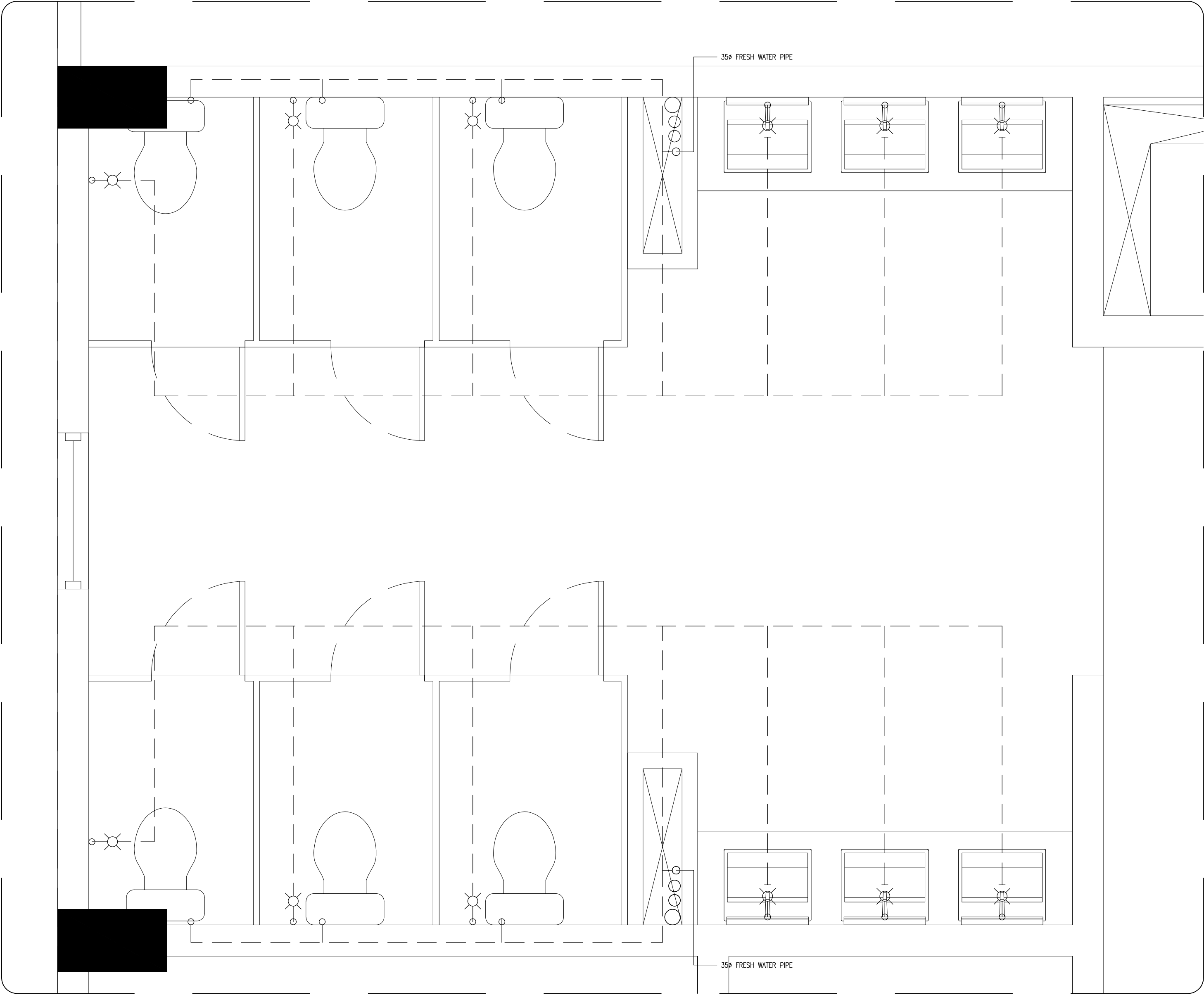

FRESH WATER SUPPLY LAYOUT PLAN  
TOILET TYPE-2  
SCALE 1:20

DIA 100 WASTE PIPE

DIA 75/50 WASTE PIPE

DIA 12 MWSC WATER SUPPLY

DIA 12 MWSC WATER SUPPLY

FLOOR DRAIN

WALL ANGLE VALVE

CONTRACTORS MUST  
CHECK ALL  
DIMENSIONS ON SITE  
BEFORE STARTING  
ANY WORK OR SHOP  
DRAWINGS FIGURED  
DIMENSIONS TO TAKE  
PRECEDENCE OVER  
SCALE READINGS

REVISION NUMBER:	ARCHITECT: AHMED AMEEL SHAKIEL	PROJECT: PROPOSED SALAHUDDIN SCHOOL AT LOT 20274	P-11	
	ENGINEER: MARIYAM SAMAH	LOCATION: HULHUMALE PHASE 2, KAAFU ATOLL, REPUBLIC OF MALDIVES		
	ARCHI_CHECKER: MOHAMED HAMEEN	DRAWING TITLE: AS GIVEN		
	STRUC_CHECKER: MOHAMED AHSAN	CLIENT: MINISTRY OF EDUCATION		
	SENIOR TECHNICIAN: ASIFAN AHMED	SCALE: AS GIVEN		
		DIMENSION: MM	DATE: JULY 2020	DWG NO
				PROJECT NO.: 19-023

CONCEPT AND DESIGN IN THIS DRAWING ARE THE PROPERTIES OF ARCHENG STUDIO PVT LTD. UNAUTHORIZED USE OR REPRODUCTION OF PART OF THE DESIGN, DRAWINGS OR CONCEPT TO USE IN OTHER PROJECTS OR SITES OTHER THAN SPECIFIED ON THIS DRAWING IS PROHIBITED

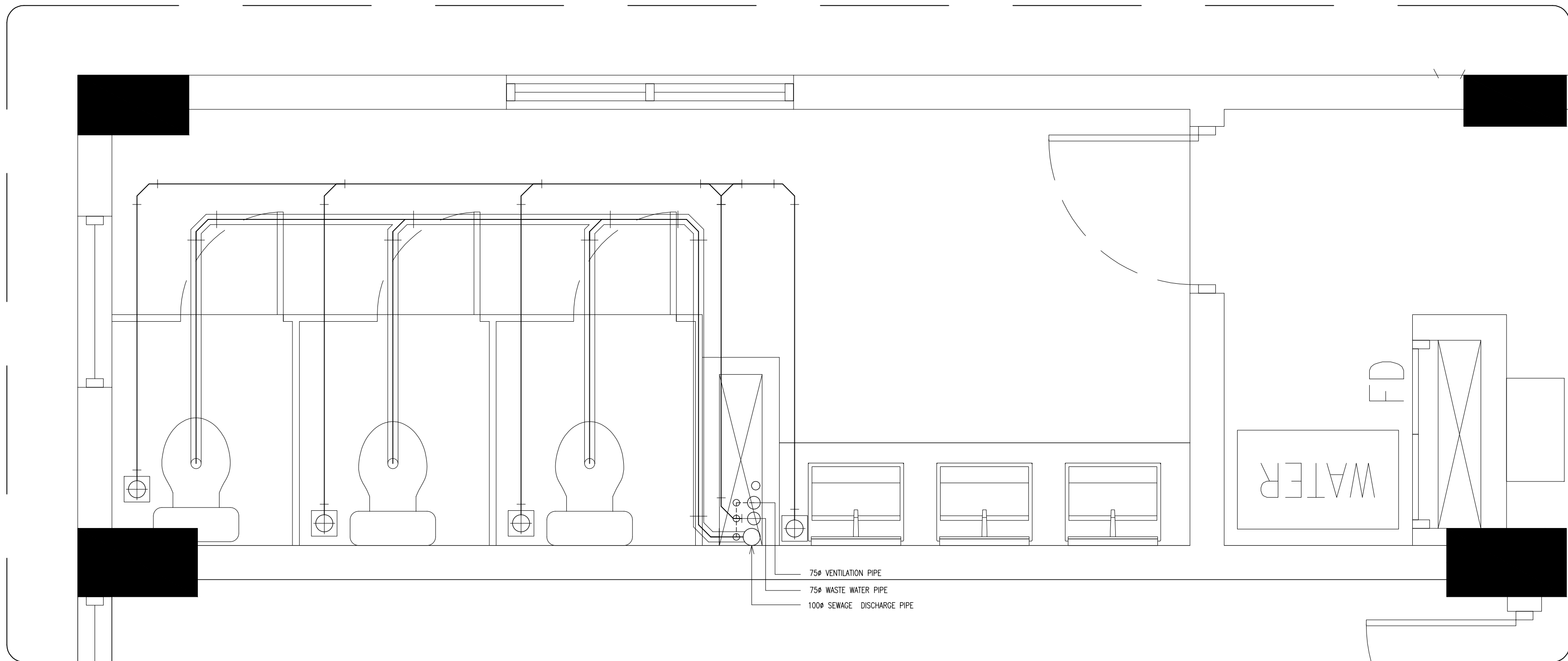

SEWAGE AND WASTE WATER DISPOSAL  
TOILET TYPE-3  
SCALE 1:20

DIA 100 WASTE PIPE

DIA 75/50 WASTE PIPE

DIA 12 MWSC WATER SUPPLY

DIA 12 MWSC WATER SUPPLY

FLOOR DRAIN

WALL ANGLE VALVE

CONTRACTORS MUST  
CHECK ALL  
DIMENSIONS ON SITE  
BEFORE STARTING  
ANY WORK OR SHOP  
DRAWINGS FIGURED  
DIMENSIONS TO TAKE  
PRECEDENCE OVER  
SCALE READINGS



REVISION NUMBER:	ARCHITECT: AHMED AMEEL SHAKIEL	PROJECT: PROPOSED SALAHUDDHEEN SCHOOL AT LOT 20274	P-12
	ENGINEER: MARIYAM SAMAH	LOCATION: HULHUMALE PHASE 2, KAAFU ATOLL, REPUBLIC OF MALDIVES	
	ARCHI_CHECKER: MOHAMED HAMEEN	DRAWING TITLE: AS GIVEN	
	STRUC_CHECKER: MOHAMED AHSAN	CLIENT: MINISTRY OF EDUCATION	
	SENIOR TECHNICIAN: ASIFAN AHMED	SCALE: AS GIVEN    DIMENSION: MM    DATE: JULY 2020	
CONCEPT AND DESIGN IN THIS DRAWING ARE THE PROPERTIES OF ARCHENG STUDIO PVT LTD. UNAUTHORIZED USE OR REPRODUCTION OF PART OF THE DESIGN, DRAWINGS OR CONCEPT TO USE IN OTHER PROJECTS OR SITES OTHER THAN SPECIFIED ON THIS DRAWING IS PROHIBITED			DWG NO: PROJECT NO.: 19-023

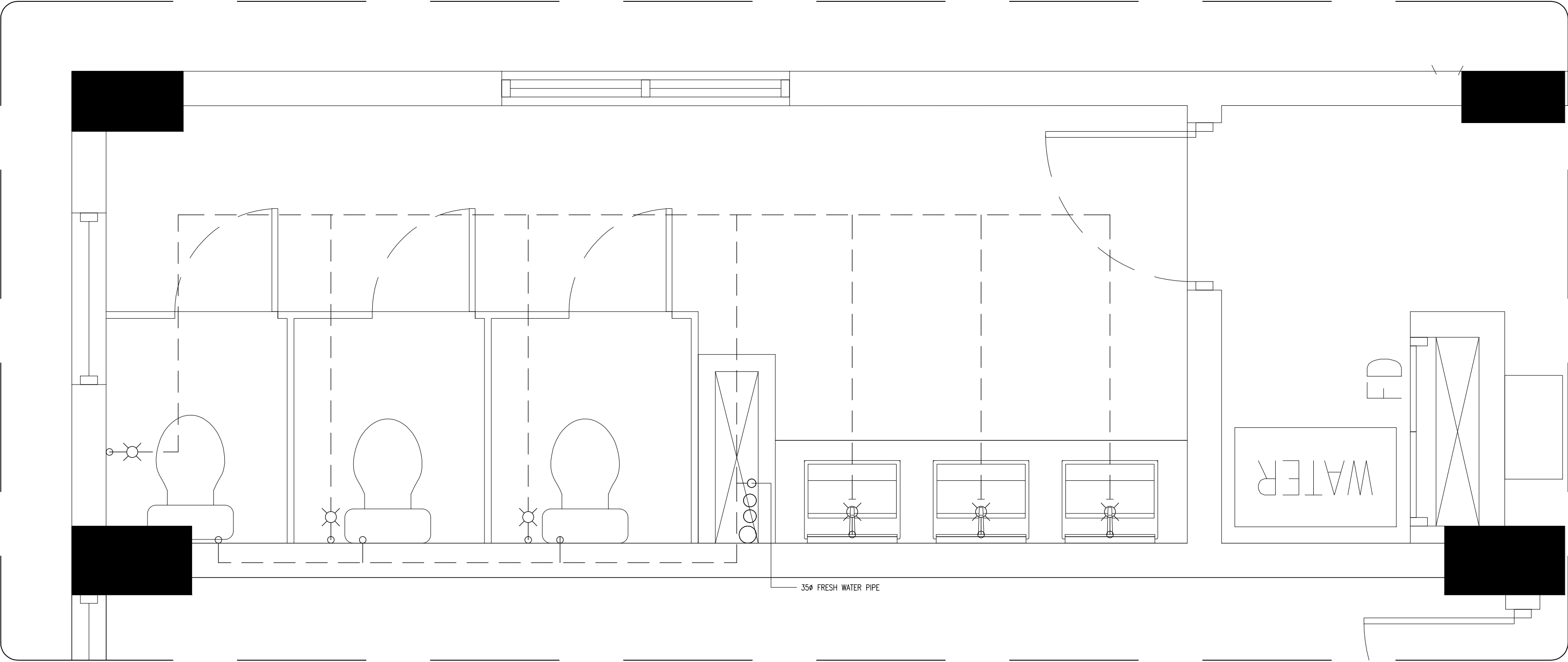

FRESH WATER SUPPLY LAYOUT PLAN  
TOILET TYPE-3  
SCALE 1:20

DIA 100 WASTE PIPE

DIA 75/50 WASTE PIPE

DIA 12 MWSC WATER SUPPLY

DIA 12 MWSC WATER SUPPLY

FLOOR DRAIN

WALL ANGLE VALVE

CONTRACTORS MUST  
CHECK ALL  
DIMENSIONS ON SITE  
BEFORE STARTING  
ANY WORK OR SHOP  
DRAWINGS FIGURED  
DIMENSIONS TO TAKE  
PRECEDENCE OVER  
SCALE READINGS



REVISION NUMBER:	ARCHITECT:	AHMED AMEEL SHAKIEL	PROJECT:	PROPOSED SALAMUDDIN SCHOOL AT LOT 20274			P-13			
	ENGINEER:	MARIYAM SAMAH	LOCATION:	HULHUMALE PHASE 2, KAAFU ATOLL, REPUBLIC OF MALDIVES						
	ARCHI_CHECKER:	MOHAMED HAMEEN	DRAWING TITLE:	AS GIVEN						
	STRUC_CHECKER:	MOHAMED AHSAN	CLIENT:	MINISTRY OF EDUCATION						
	SENIOR TECHNICIAN:	ASIFAN AHMED	SCALE:	AS GIVEN	DIMENSION:	MM		DATE:	JULY 2020	DWG NO
CONCEPT AND DESIGN IN THIS DRAWING ARE THE PROPERTIES OF ARCHENG STUDIO PVT LTD. UNAUTHORIZED USE OR REPRODUCTION OF PART OF THE DESIGN, DRAWINGS OR CONCEPT TO USE IN OTHER PROJECTS OR SITES OTHER THAN SPECIFIED ON THIS DRAWING IS PROHIBITED										

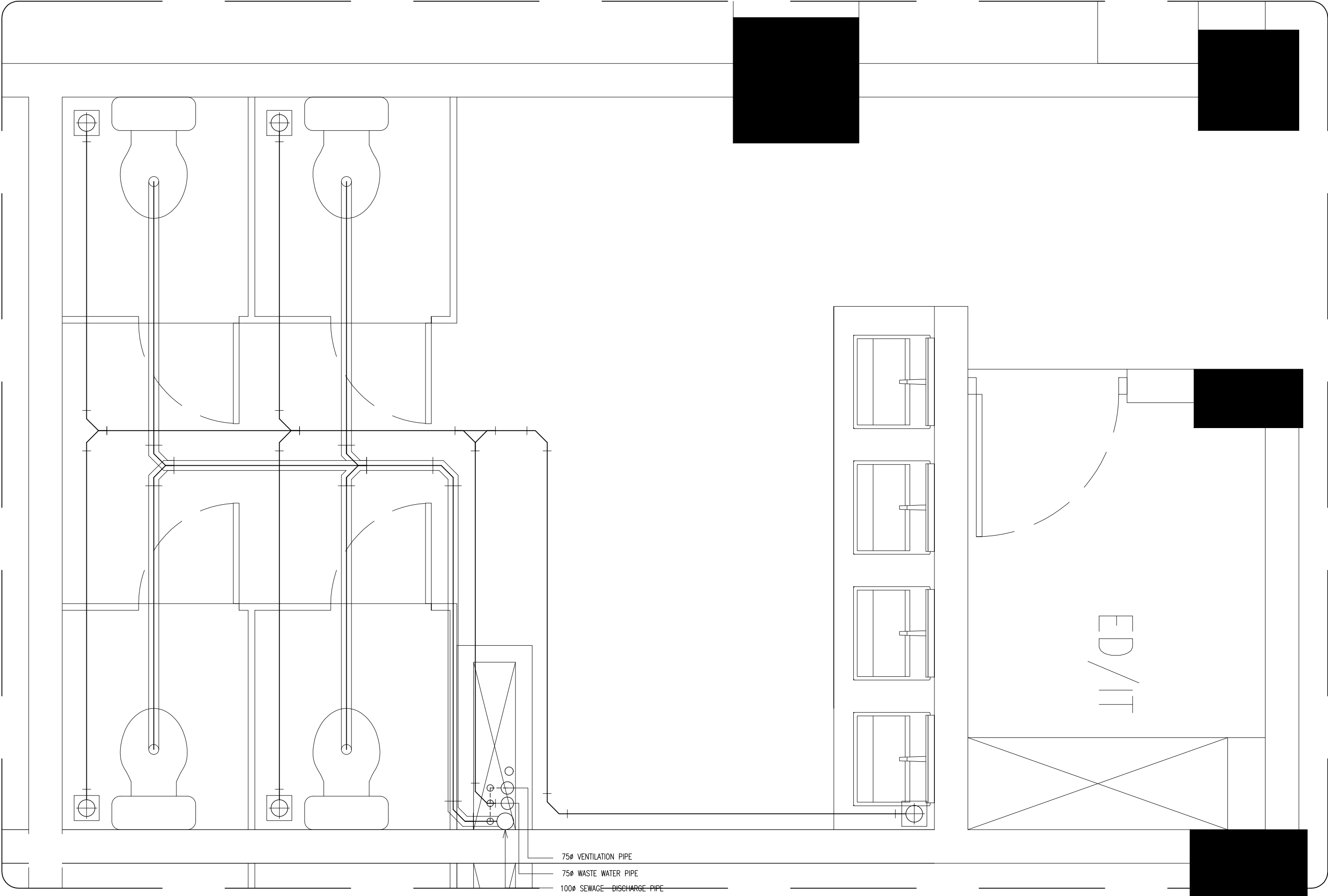

SEWAGE AND WASTE WATER DISPOSAL  
TOILET TYPE-4  
SCALE 1:20

CONTRACTORS MUST  
CHECK ALL  
DIMENSIONS ON SITE  
BEFORE STARTING  
ANY WORK OR SHOP  
DRAWINGS FIGURED  
DIMENSIONS TO TAKE  
PRECEDENCE OVER  
SCALE READINGS



REVISION NUMBER:	

ARCHITECT:	AHMED AMIEL SHAKIEL
ENGINEER:	MARIYAM SAMAH
ARCHI_CHECKER:	MOHAMED HAMEEN
STRUC_CHECKER:	MOHAMED AHSAN
SENIOR TECHNICIAN:	ASIFAN AHMED

PROJECT:	PROPOSED SALAHUDDHEEN SCHOOL AT LOT 20274
LOCATION:	HULHUMALE PHASE 2, KAAFU ATOLL, REPUBLIC OF MALDIVES
DRAWING TITLE:	AS GIVEN
CLIENT:	MINISTRY OF EDUCATION
SCALE:	AS GIVEN
DIMENSION:	MM
DATE:	JULY 2020
PROJECT NO.:	19-023

P-14

CONCEPT AND DESIGN IN THIS DRAWING ARE THE PROPERTIES OF ARCHENG STUDIO PVT LTD. UNAUTHORIZED USE OR REPRODUCTION OF PART OF THE DESIGN, DRAWINGS OR CONCEPT TO USE IN OTHER PROJECTS OR SITES OTHER THAN SPECIFIED ON THIS DRAWING IS PROHIBITED

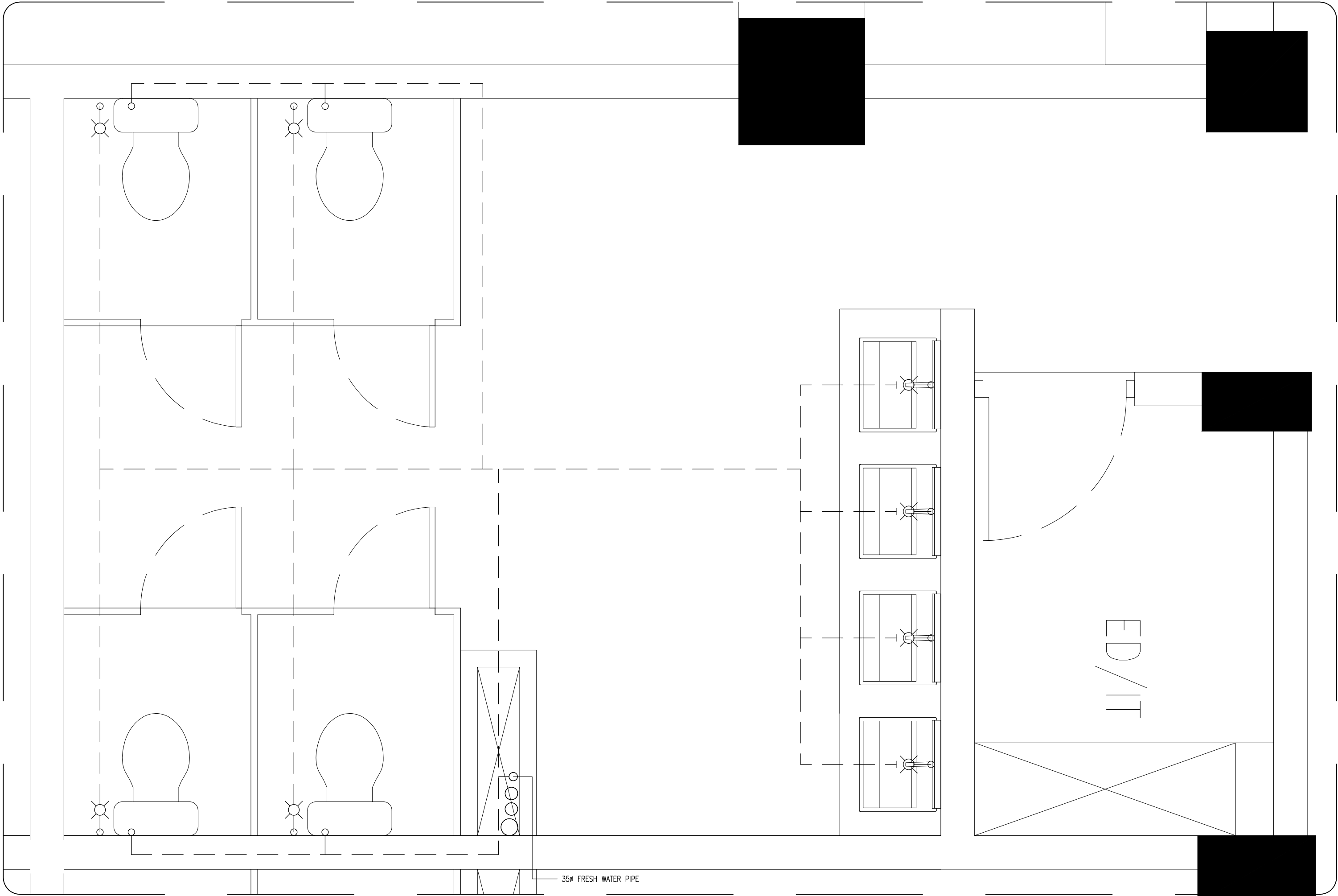

FRESH WATER SUPPLY LAYOUT PLAN  
TOILET TYPE-4  
SCALE 1:20

	DIA 100 WASTE PIPE
	DIA 75/50 WASTE PIPE
	DIA 12 MWSC WATER SUPPLY
	DIA 12 MWSC WATER SUPPLY
	FLOOR DRAIN
	WALL ANGLE VALVE

CONTRACTORS MUST  
CHECK ALL  
DIMENSIONS ON SITE  
BEFORE STARTING  
ANY WORK OR SHOP  
DRAWINGS FIGURED  
DIMENSIONS TO TAKE  
PRECEDENCE OVER  
SCALE READINGS

ArchEng  
studio  
The Fiyaaqhaage, 1st Floor, Male - Republic of Maldives  
admin@archeng.biz

REVISION NUMBER:	ARCHITECT: AHMED AMEEL SHAKIEL	PROJECT: PROPOSED SALAHUDDHEEN SCHOOL AT LOT 20274	P-15
	ENGINEER: MARIYAM SAMAH	LOCATION: HULHUMALE PHASE 2, KAAFU ATOLL, REPUBLIC OF MALDIVES	
	ARCHI_CHECKER: MOHAMED HAMEEN	DRAWING TITLE: AS GIVEN	
	STRUC_CHECKER: MOHAMED AHHSAN	CLIENT: MINISTRY OF EDUCATION	
	SENIOR TECHNICIAN: ASIFAN AHMED	SCALE: AS GIVEN    DIMENSION: MM    DATE: JULY 2020	
CONCEPT AND DESIGN IN THIS DRAWING ARE THE PROPERTIES OF ARCHENG STUDIO PVT LTD. UNAUTHORIZED USE OR REPRODUCTION OF PART OF THE DESIGN, DRAWINGS OR CONCEPT TO USE IN OTHER PROJECTS OR SITES OTHER THAN SPECIFIED ON THIS DRAWING IS PROHIBITED			PROJECT NO.: 19-023

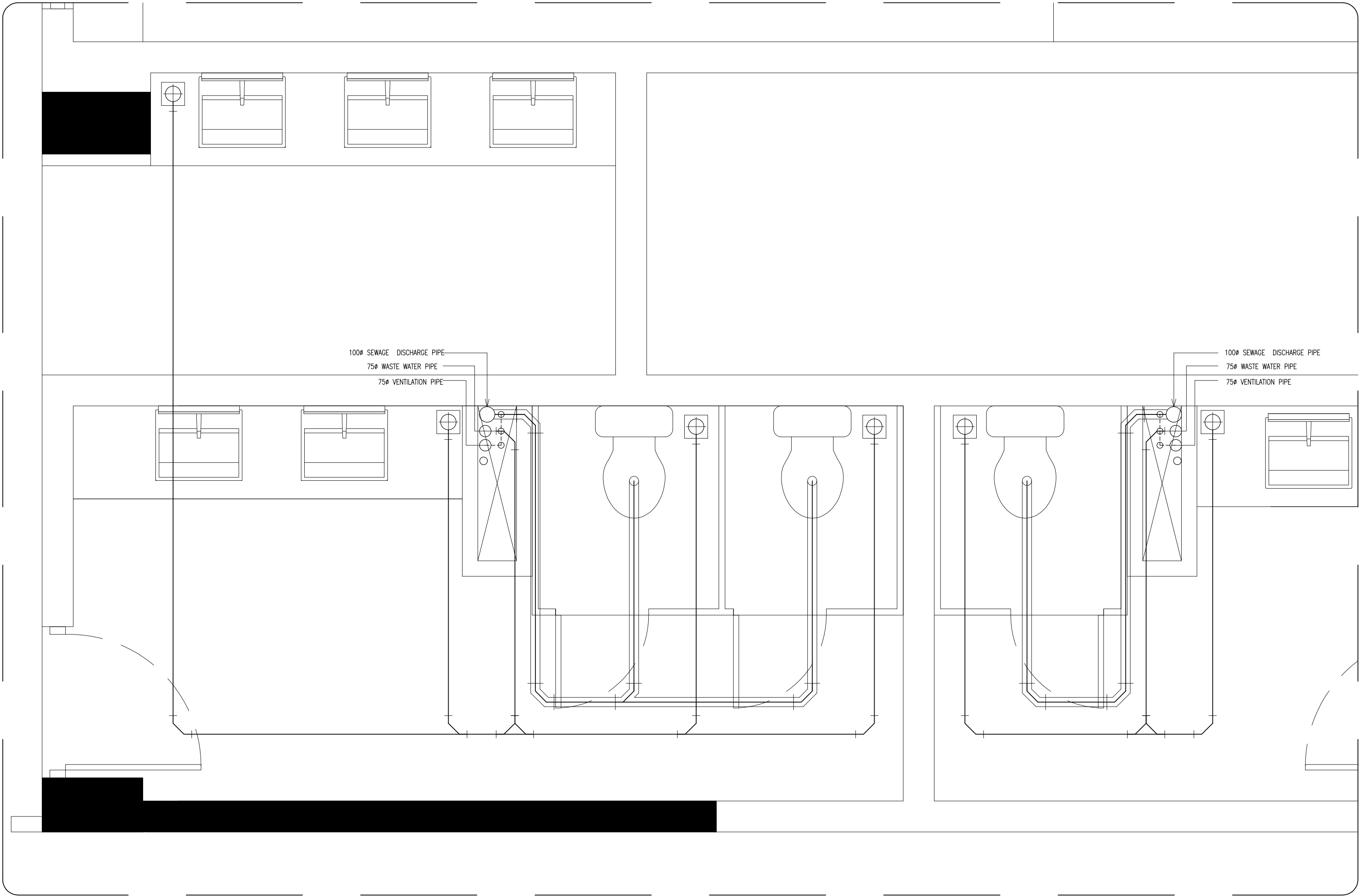

SEWAGE AND WASTE WATER DISPOSAL  
TOILET TYPE-5  
SCALE 1:20

CONTRACTORS MUST  
CHECK ALL  
DIMENSIONS ON SITE  
BEFORE STARTING  
ANY WORK OR SHOP  
DRAWINGS FIGURED  
DIMENSIONS TO TAKE  
PRECEDENCE OVER  
SCALE READINGS



REVISION NUMBER:	

ARCHITECT:	AHMED AMEEL SHAKIEL
ENGINEER:	MARIYAM SAMAH
ARCHI_CHECKER:	MOHAMED HAMEEN
STRUC_CHECKER:	MOHAMED AHSAN
SENIOR TECHNICIAN:	ASIFAN AHMED

PROJECT:	PROPOSED SALAHUDDHEEN SCHOOL AT LOT 20274
LOCATION:	HULHUMALE PHASE 2, KAAFU ATOLL, REPUBLIC OF MALDIVES
DRAWING TITLE:	AS GIVEN
CLIENT:	MINISTRY OF EDUCATION
SCALE:	AS GIVEN
DIMENSION:	MM
DATE:	JULY 2020
PROJECT NO.:	19-023

P-16

CONCEPT AND DESIGN IN THIS DRAWING ARE THE PROPERTIES OF ARCHENG STUDIO PVT LTD. UNAUTHORIZED USE OR REPRODUCTION OF PART OF THE DESIGN, DRAWINGS OR CONCEPT TO USE IN OTHER PROJECTS OR SITES OTHER THAN SPECIFIED ON THIS DRAWING IS PROHIBITED

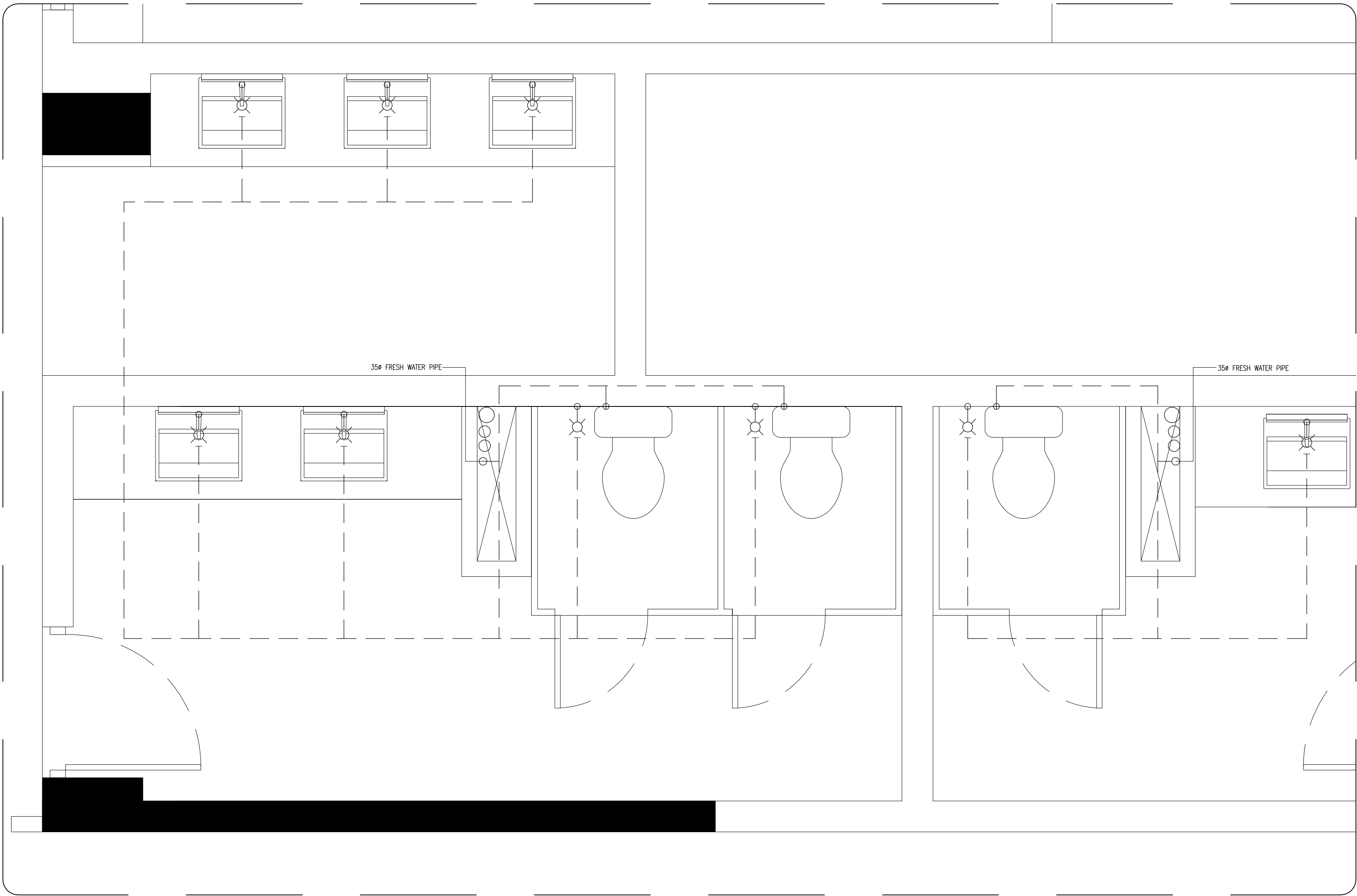

FRESH WATER SUPPLY LAYOUT PLAN  
TOILET TYPE-5  
SCALE 1:20

DIA 100 WASTE PIPE

DIA 75/50 WASTE PIPE

DIA 12 MWSC WATER SUPPLY

DIA 12 MWSC WATER SUPPLY

FLOOR DRAIN

WALL ANGLE VALVE

CONTRACTORS MUST  
CHECK ALL  
DIMENSIONS ON SITE  
BEFORE STARTING  
ANY WORK OR SHOP  
DRAWINGS FIGURED  
DIMENSIONS TO TAKE  
PRECEDENCE OVER  
SCALE READINGS



REVISION NUMBER:	ARCHITECT:	AHMED AMEEL SHAKIEL	PROJECT:	PROPOSED SALAHUDDIN SCHOOL AT LOT 20274			P-17			
	ENGINEER:	MARIYAM SAMAH	LOCATION:	HULHUMALE PHASE 2, KAAFU ATOLL, REPUBLIC OF MALDIVES						
	ARCHI_CHECKER:	MOHAMED HAMEEN	DRAWING TITLE:	AS GIVEN						
	STRUC_CHECKER:	MOHAMED AHSAN	CLIENT:	MINISTRY OF EDUCATION						
	SENIOR TECHNICIAN:	ASIFAN AHMED	SCALE:	AS GIVEN	DIMENSION:	MM		DATE:	JULY 2020	DWG NO
CONCEPT AND DESIGN IN THIS DRAWING ARE THE PROPERTIES OF ARCHENG STUDIO PVT LTD. UNAUTHORIZED USE OR REPRODUCTION OF PART OF THE DESIGN, DRAWINGS OR CONCEPT TO USE IN OTHER PROJECTS OR SITES OTHER THAN SPECIFIED ON THIS DRAWING IS PROHIBITED										



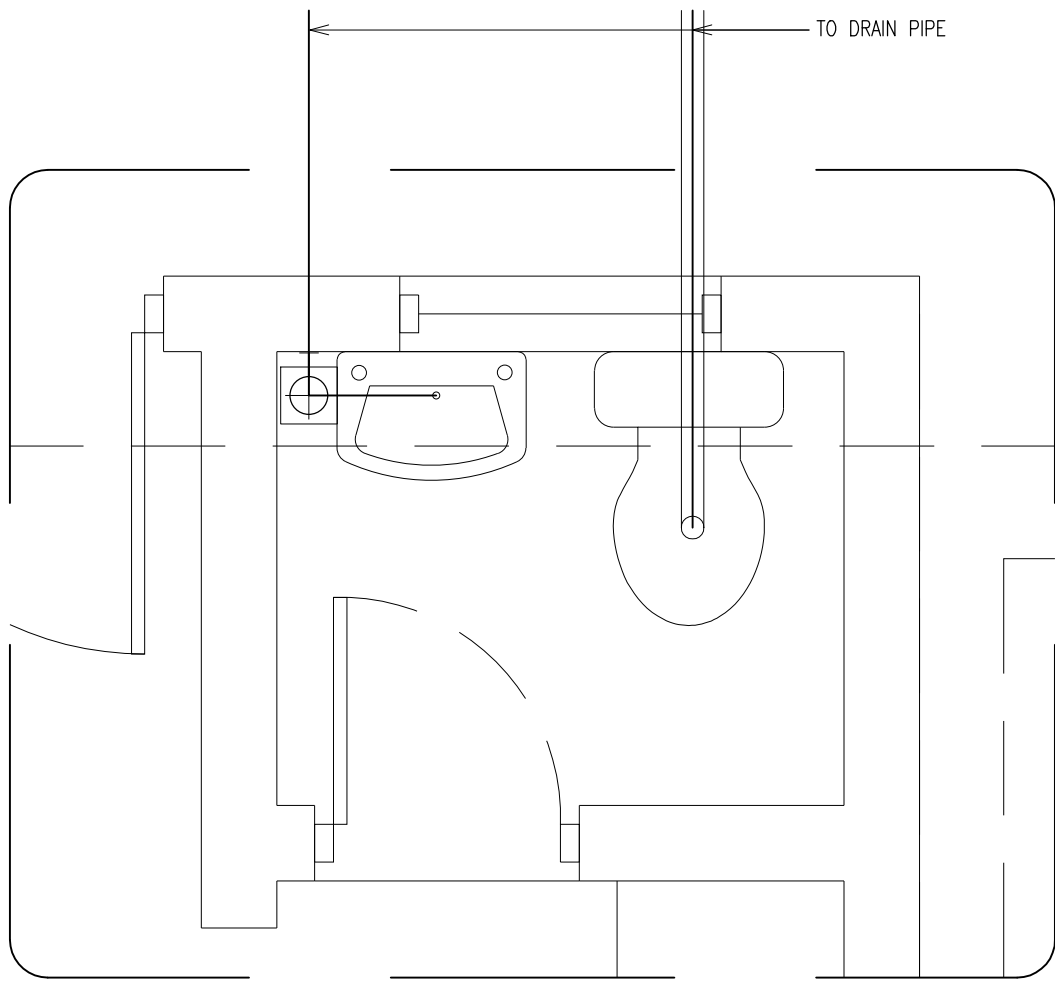

SEWAGE AND WASTE WATER DISPOSAL  
TOILET TYPE-6  
SCALE 1:20

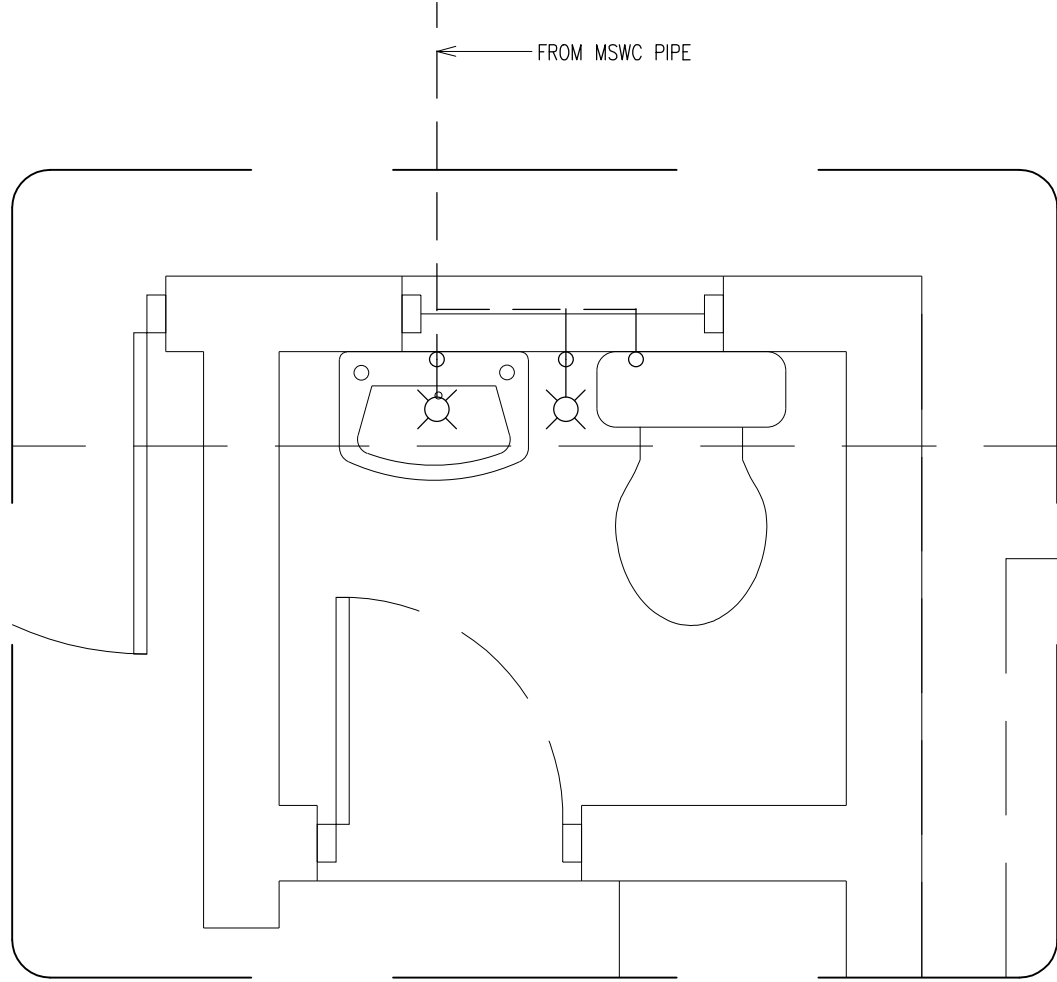

FRESH WATER SUPPLY LAYOUT PLAN  
TOILET TYPE-6  
SCALE 1:20

	DIA 100 WASTE PIPE
	DIA 75/50 WASTE PIPE
	DIA 12 MWSC WATER SUPPLY
	DIA 12 MWSC WATER SUPPLY
	FLOOR DRAIN
	WALL ANGLE VALVE

CONTRACTORS MUST  
CHECK ALL  
DIMENSIONS ON SITE  
BEFORE STARTING  
ANY WORK OR SHOP  
DRAWINGS FIGURED  
DIMENSIONS TO TAKE  
PRECEDENCE OVER  
SCALE READINGS

**ArchEng**  
s t u d i o  
The Fiyazhage, 1st Floor, Male - Republic of Maldives  
admin@archeng.biz

REVISION NUMBER:	ARCHITECT:	AHMED AMEEL SHAKIEL	PROJECT:	PROPOSED SALAMUDDHEEN SCHOOL AT LOT 20274			P-18	
	ENGINEER:	MARIYAM SAMAH	LOCATION:	HULHUMALE PHASE 2, KAPU ATOLL, REPUBLIC OF MALDIVES				
	ARCHI_CHECKER:	MOHAMED HAMEEN	DRAWING TITLE:	AS GIVEN				
	STRUC_CHECKER:	MOHAMED AHSAN	CLIENT:	MINISTRY OF EDUCATION				
	SENIOR TECHNICIAN:	ASIFAN AHMED	SCALE:	AS GIVEN	DIMENSION:	MM		DATE:
						PROJECT NO. : 19-023		
CONCEPT AND DESIGN IN THIS DRAWING ARE THE PROPERTIES OF ARCHENG STUDIO PVT LTD. UNAUTHORIZED USE OR REPRODUCTION OF PART OF THE DESIGN, DRAWINGS OR CONCEPT TO USE IN OTHER PROJECTS OR SITES OTHER THAN SPECIFIED ON THIS DRAWING IS PROHIBITED								

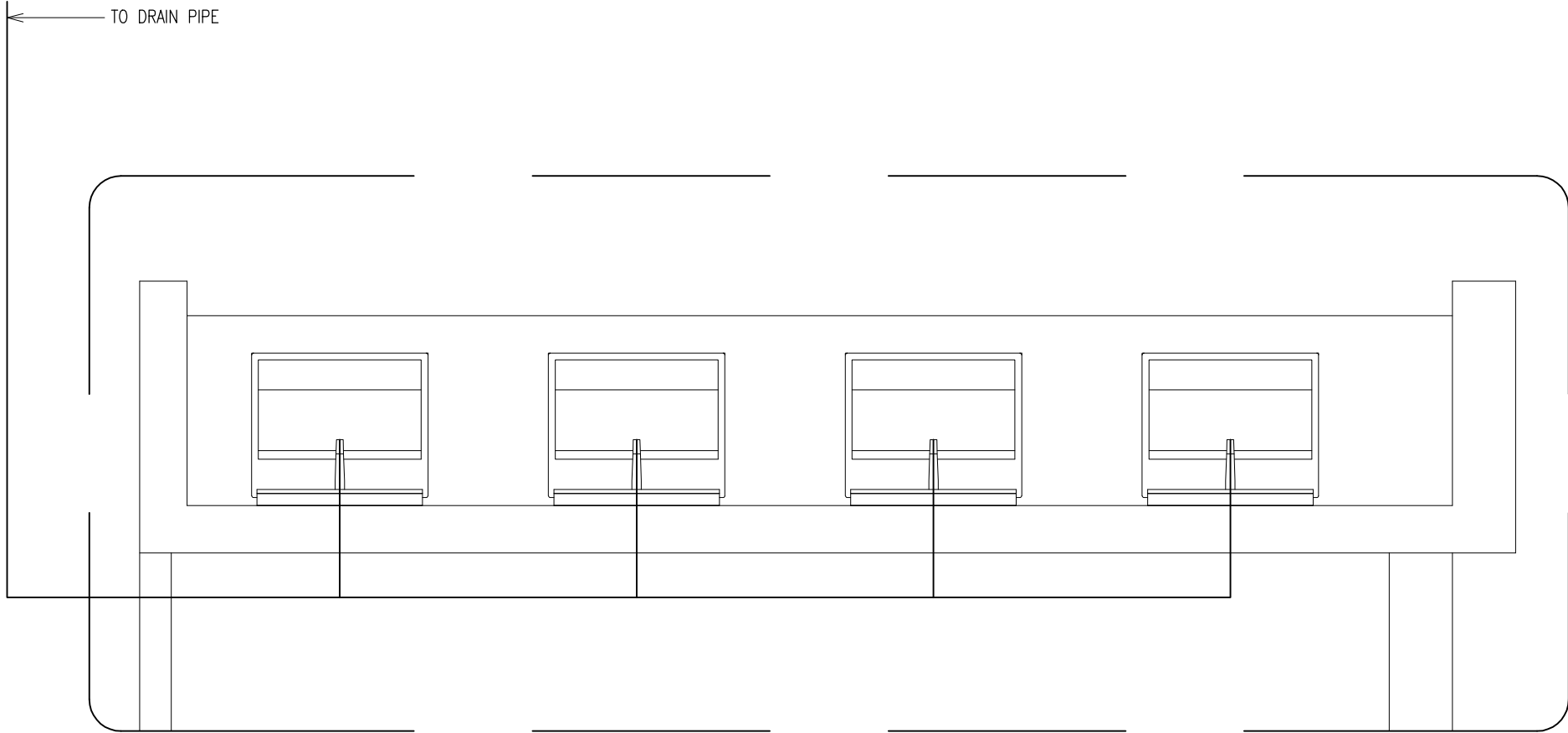

SEWAGE AND WASTE WATER DISPOSAL  
TOILET TYPE-7  
SCALE 1:20

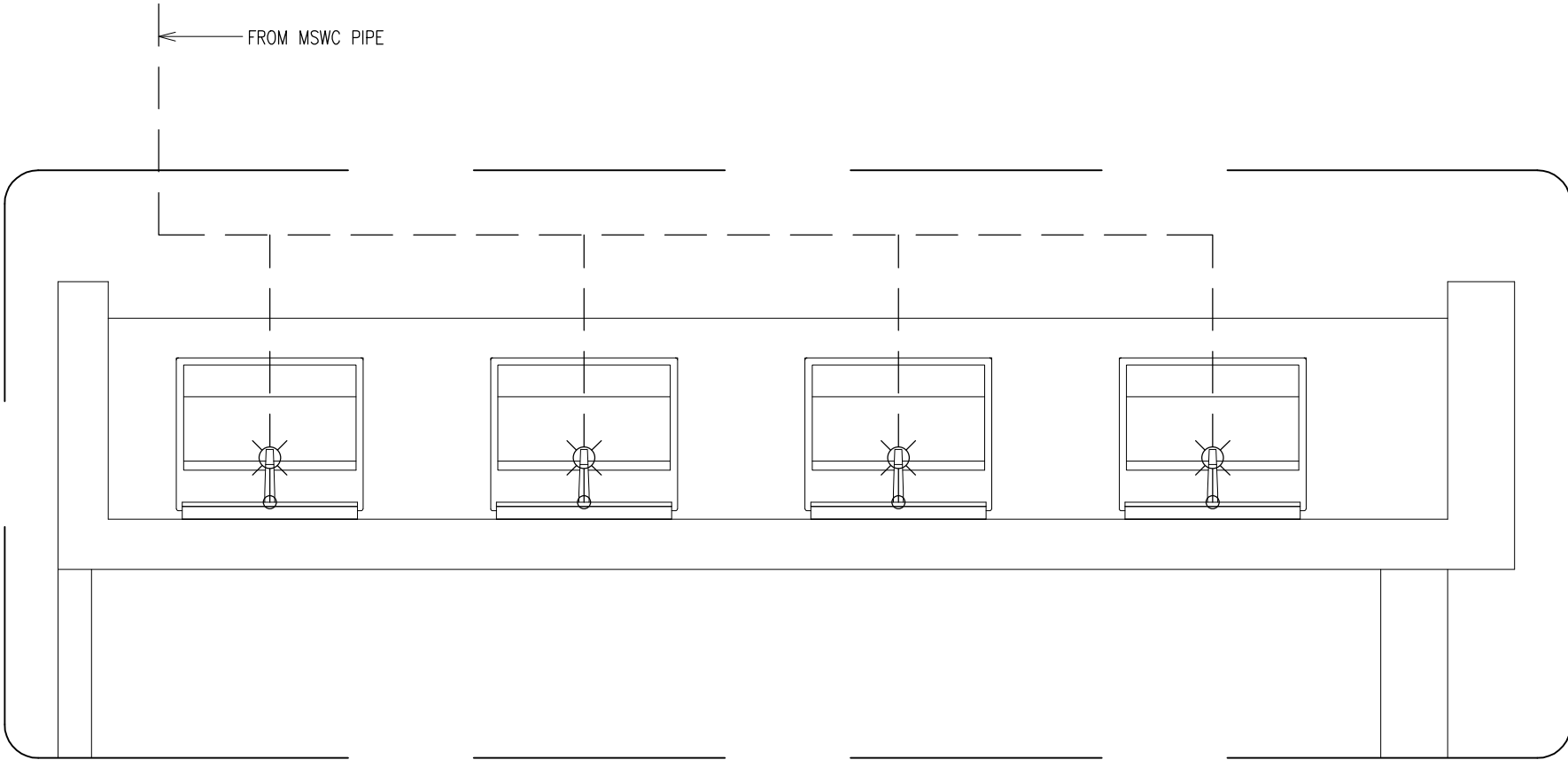

FRESH WATER SUPPLY LAYOUT PLAN  
TOILET TYPE-7  
SCALE 1:20

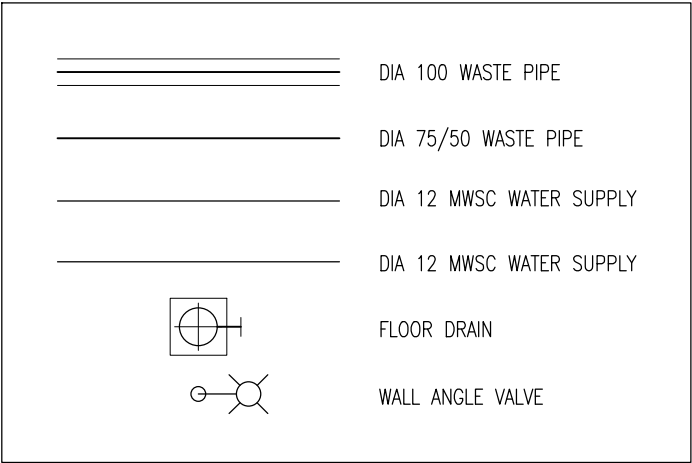





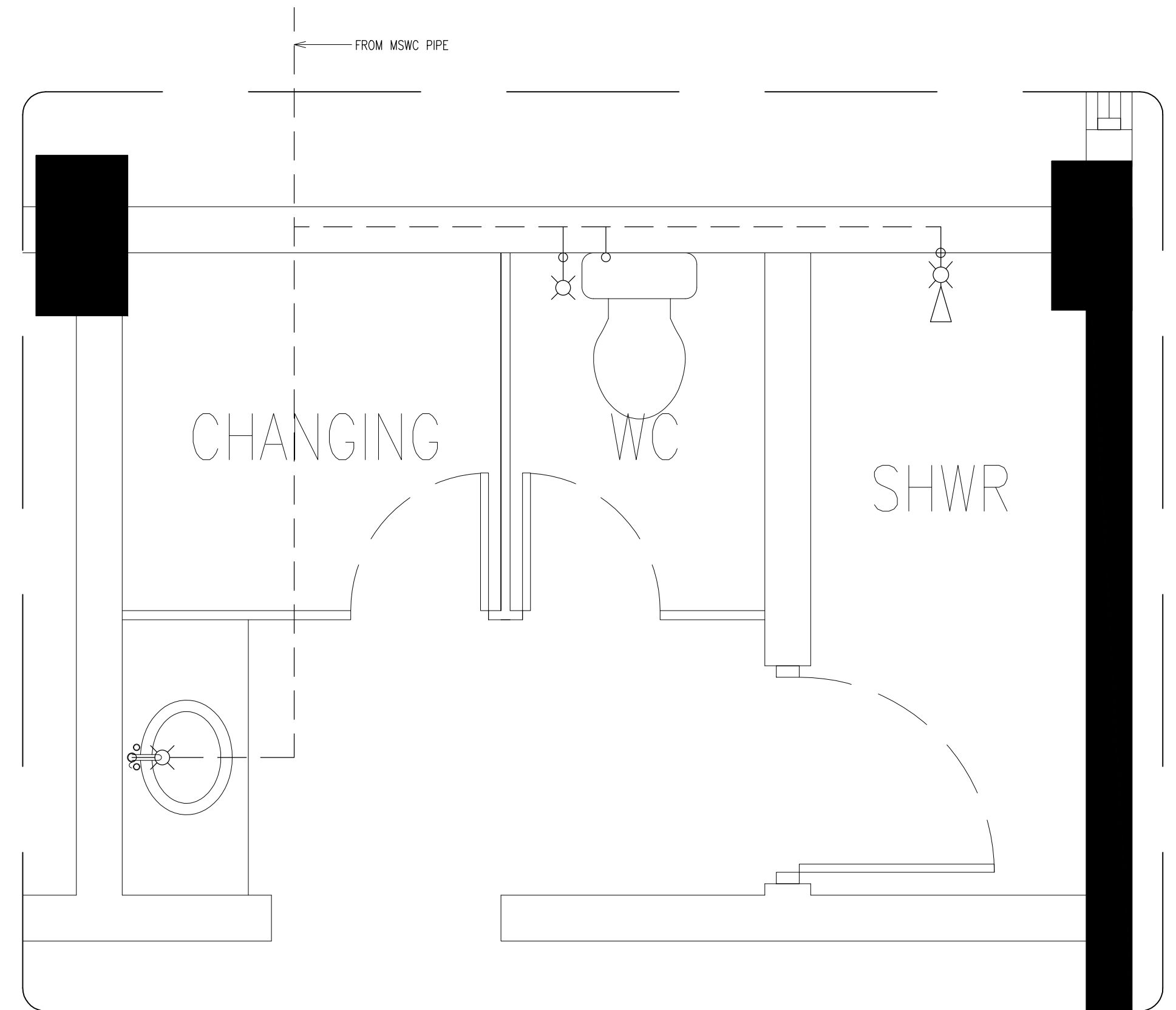
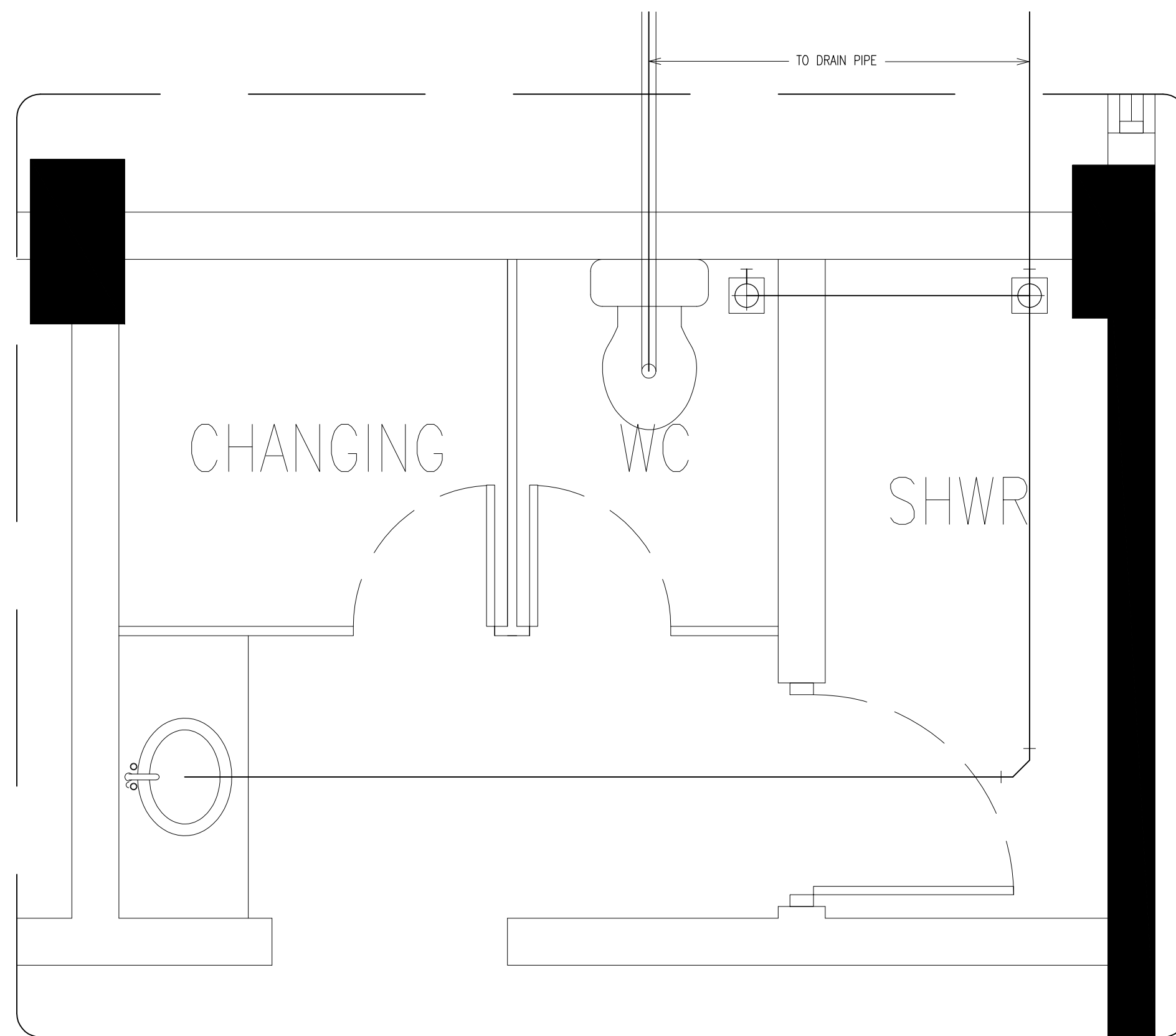

CONTRACTORS MUST  
CHECK ALL  
DIMENSIONS ON SITE  
BEFORE STARTING  
ANY WORK OR SHOP  
DRAWINGS FIGURED  
DIMENSIONS TO TAKE  
PRECEDENCE OVER  
SCALE READINGS

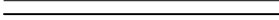

REVISION NUMBER:	ARCHITECT: AHMED AMEEL SHAKIEL	PROJECT: PROPOSED SALAHUDDHEEN SCHOOL AT LOT 20274	P-19
	ENGINEER: MARIYAM SAMAH	LOCATION: HULHUMALE PHASE 2, KAAFU ATOLL, REPUBLIC OF MALDIVES	
	ARCHI_CHECKER: MOHAMED HAMEEN	DRAWING TITLE: AS GIVEN	
	STRUC_CHECKER: MOHAMED AHSAN	CLIENT: MINISTRY OF EDUCATION	
	SENIOR TECHNICIAN: ASIFAN AHMED	SCALE: AS GIVEN DIMENSION: MM DATE: JULY 2020	
CONCEPT AND DESIGN IN THIS DRAWING ARE THE PROPERTIES OF ARCHENG STUDIO PVT LTD. UNAUTHORIZED USE OR REPRODUCTION OF PART OF THE DESIGN, DRAWINGS OR CONCEPT TO USE IN OTHER PROJECTS OR SITES OTHER THAN SPECIFIED ON THIS DRAWING IS PROHIBITED			PROJECT NO.: 19-023



	DIA 100 WASTE PIPE
	DIA 75/50 WASTE PIPE
	DIA 12 MWSC WATER SUPPLY
	DIA 12 MWSC WATER SUPPLY
	FLOOR DRAIN
	WALL ANGLE VALVE

CONTRACTORS MUST  
CHECK ALL  
DIMENSIONS ON SITE  
BEFORE STARTING  
ANY WORK OR SHOP  
DRAWINGS. FIGURED  
DIMENSIONS TO TAKE  
PRECEDENCE OVER  
SCALE READINGS

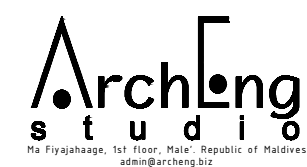

REVISION NUMBER	ARCHITECT	AHMED AMEEL SHAKEEL	PROJECT	PROPOSED SALAAMUDDEEN SCHOOL AT LOT 20724		<div>P-20</div> <div>DWG NO</div> <div>PROJECT NO: 19-023</div>
	ENGINEER	MARIYAM SAMAH	LOCATION	HULHUMALE PHASE 2, KAAFU ATOLL, REPUBLIC OF MALDIVES		
	ARCH_CHECKER	MOHAMED HAMEEN	DRAWING TITLE	AS GIVEN		
	STRUC_CHECKER	MOHAMED AHSAN	CLIENT	MINISTRY OF EDUCATION		
	SENIOR TECHNICIAN	ASIFAN AHMED	SCALE	AS GIVEN	DIMENSION	
				DATE	JULY 2020	

CONCEPT AND DESIGN IN THIS DRAWING ARE THE SOLE PROPERTIES OF ARCHITECT STUDIO (PVT) LTD. (UINM) (H0100019) USE OR REPRODUCTION OF ANY PART OF THE DESIGN DRAWINGS OR CONCEPT TO USE IN OTHER PROJECTS OR SITES OTHER THAN SPECIFIED ON THIS DRAWING IS PROHIBITED.

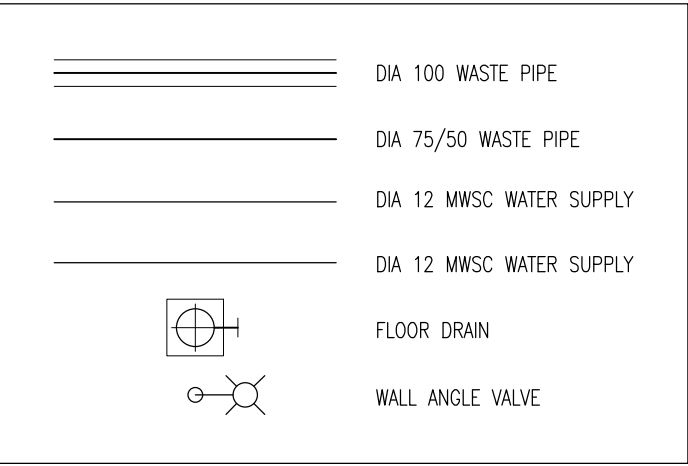
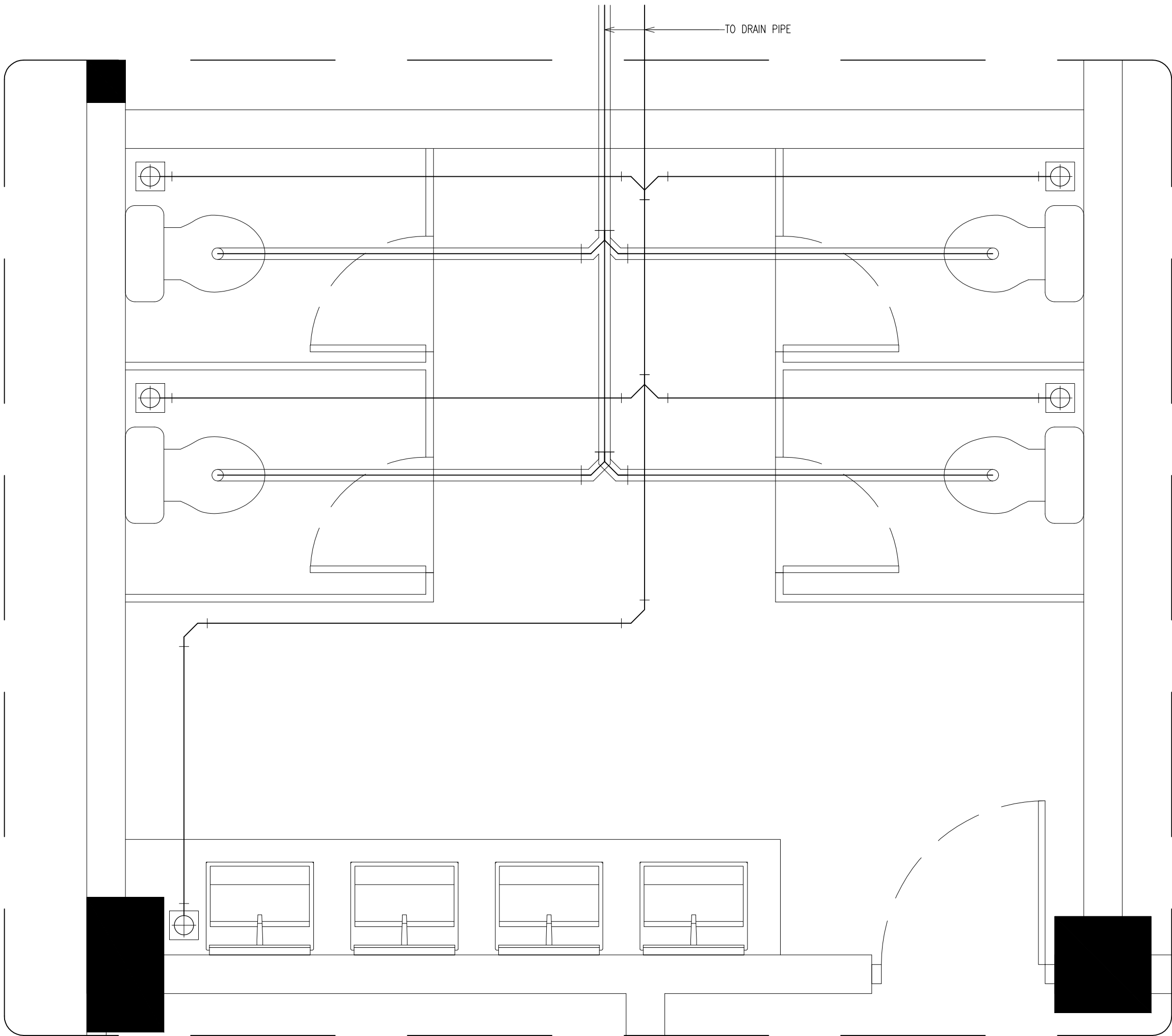

SEWAGE AND WASTE WATER DISPOSAL  
TOILET TYPE-9  
SCALE 1:20

CONTRACTORS MUST  
CHECK ALL  
DIMENSIONS ON SITE  
BEFORE STARTING  
ANY WORK OR SHOP  
DRAWINGS FIGURED  
DIMENSIONS TO TAKE  
PRECEDENCE OVER  
SCALE READINGS



REVISION NUMBER:	ARCHITECT: AHMED AMEEL SHAKIEL	PROJECT: PROPOSED SALAHUDDHEEN SCHOOL AT LOT 20274	P-21
	ENGINEER: MARIYAM SAMAH	LOCATION: HULHUMALE PHASE 2, KAAFU ATOLL, REPUBLIC OF MALDIVES	
	ARCHI_CHECKER: MOHAMED HAMEEN	DRAWING TITLE: AS GIVEN	
	STRUC_CHECKER: MOHAMED AHHSAN	CLIENT: MINISTRY OF EDUCATION	
	SENIOR TECHNICIAN: ASIFAN AHMED	SCALE: AS GIVEN    DIMENSION: MM    DATE: JULY 2020	
CONCEPT AND DESIGN IN THIS DRAWING ARE THE PROPERTIES OF ARCHENG STUDIO PVT LTD. UNAUTHORIZED USE OR REPRODUCTION OF PART OF THE DESIGN, DRAWINGS OR CONCEPT TO USE IN OTHER PROJECTS OR SITES OTHER THAN SPECIFIED ON THIS DRAWING IS PROHIBITED			PROJECT NO.: 19-023

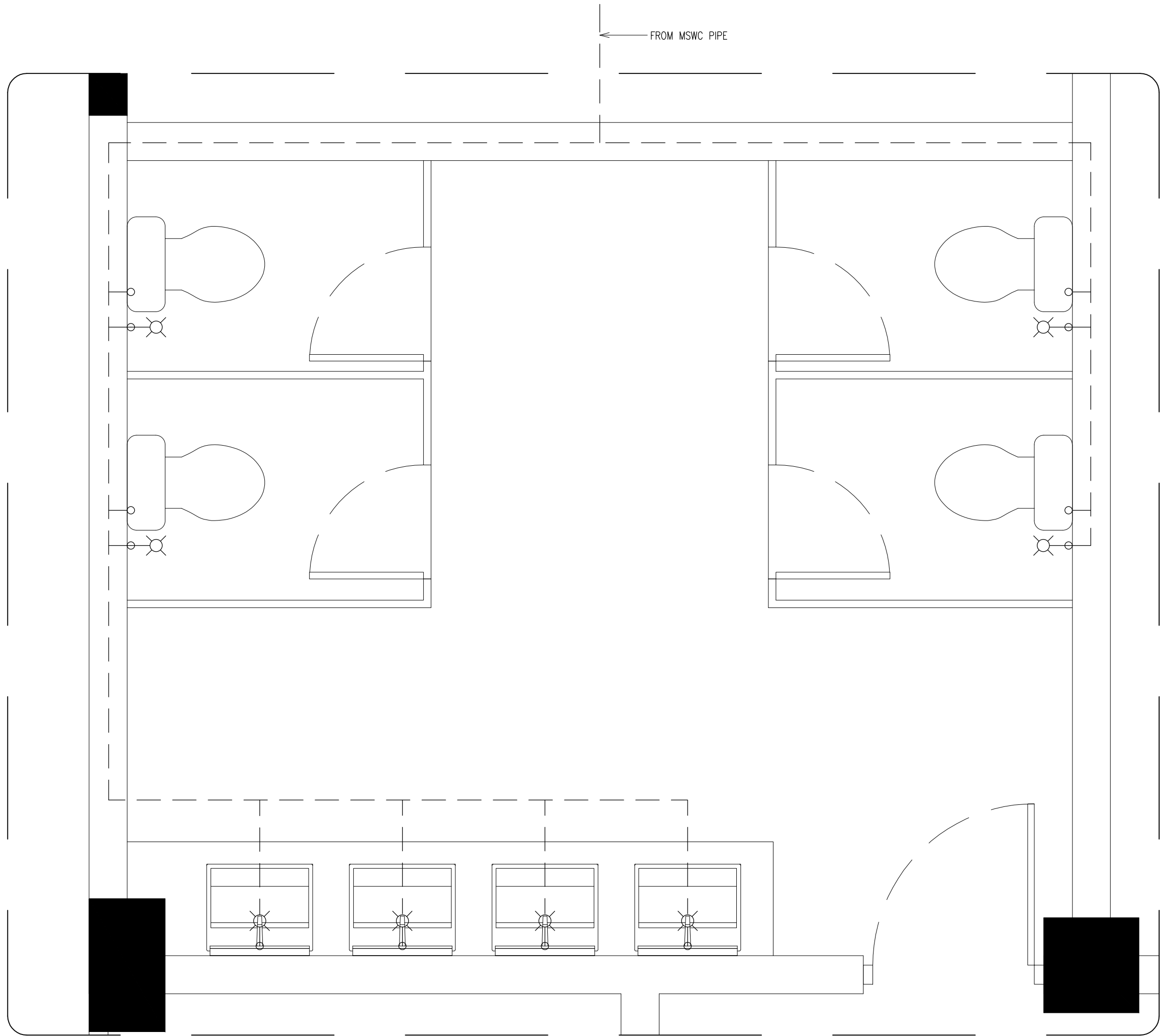

FRESH WATER SUPPLY LAYOUT PLAN  
TOILET TYPE-9  
SCALE 1:20

DIA 100 WASTE PIPE

DIA 75/50 WASTE PIPE

DIA 12 MWSC WATER SUPPLY

DIA 12 MWSC WATER SUPPLY

FLOOR DRAIN

WALL ANGLE VALVE

CONTRACTORS MUST  
CHECK ALL  
DIMENSIONS ON SITE  
BEFORE STARTING  
ANY WORK OR SHOP  
DRAWINGS FIGURED  
DIMENSIONS TO TAKE  
PRECEDENCE OVER  
SCALE READINGS

REVISION NUMBER:	ARCHITECT: AHMED AMEEL SHAKIEL	PROJECT: PROPOSED SALAHUDDHEEN SCHOOL AT LOT 20274	P-22
	ENGINEER: MARIYAM SAMAH	LOCATION: HULHUMALE PHASE 2, KAAFU ATOLL, REPUBLIC OF MALDIVES	
	ARCHI_CHECKER: MOHAMED HAMEEN	DRAWING TITLE: AS GIVEN	
	STRUC_CHECKER: MOHAMED AHHSAN	CLIENT: MINISTRY OF EDUCATION	
	SENIOR TECHNICIAN: ASIFAN AHMED	SCALE: AS GIVEN    DIMENSION: MM    DATE: JULY 2020	
CONCEPT AND DESIGN IN THIS DRAWING ARE THE PROPERTIES OF ARCHENG STUDIO PVT LTD. UNAUTHORIZED USE OR REPRODUCTION OF PART OF THE DESIGN, DRAWINGS OR CONCEPT TO USE IN OTHER PROJECTS OR SITES OTHER THAN SPECIFIED ON THIS DRAWING IS PROHIBITED			PROJECT NO.: 19-023

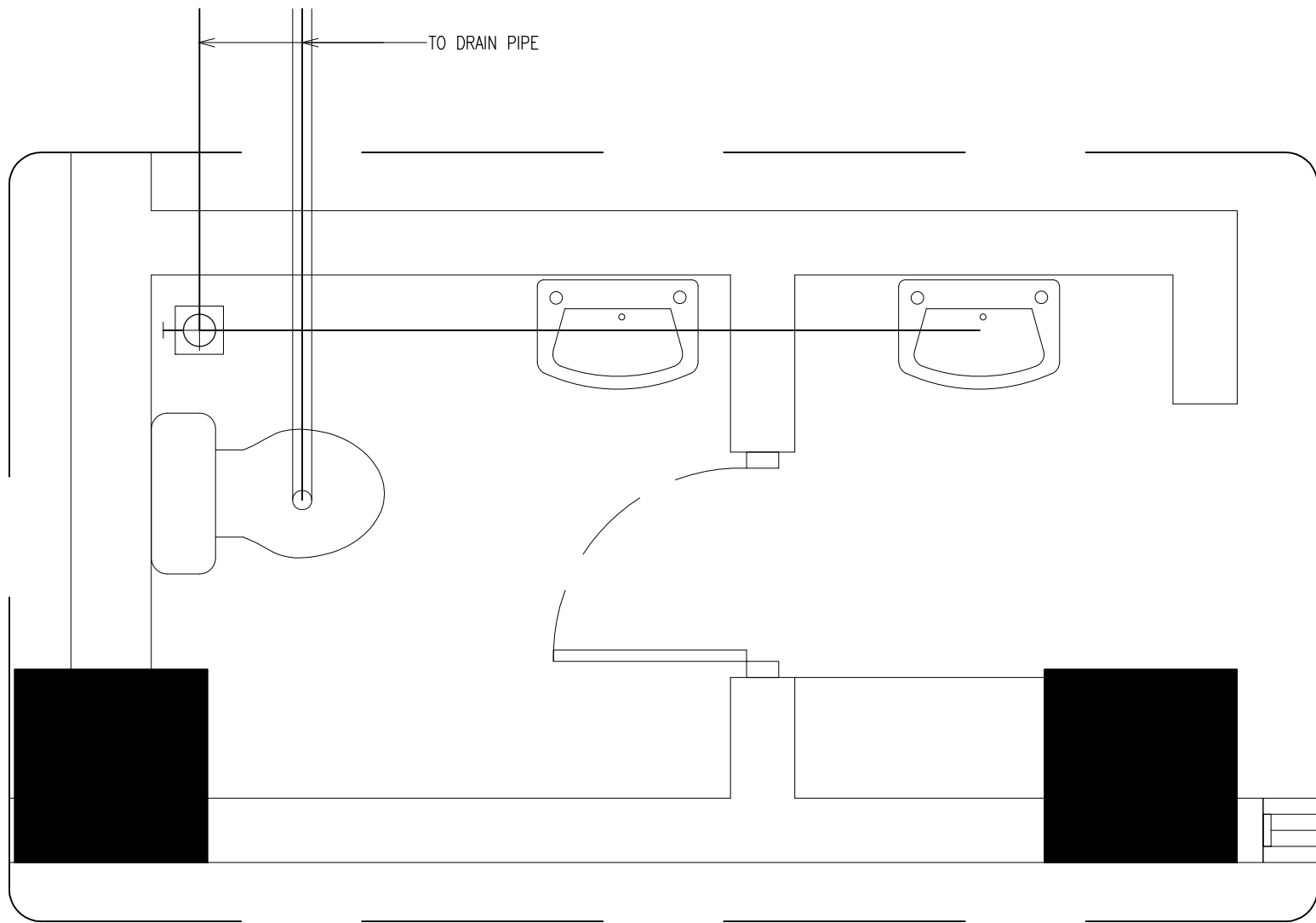

SEWAGE AND WASTE WATER DISPOSAL  
TOILET TYPE-10  
SCALE 1:20

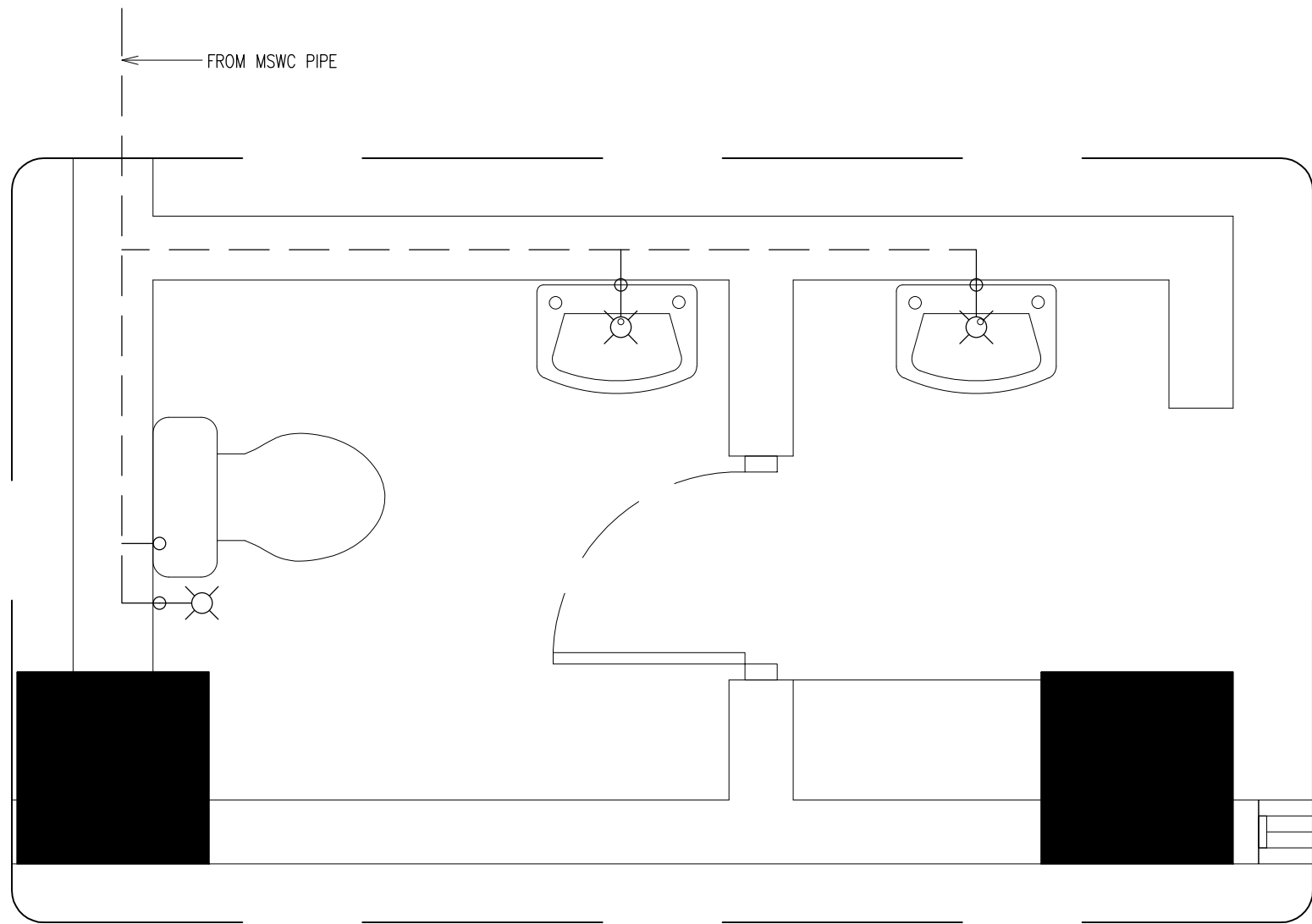

FRESH WATER SUPPLY LAYOUT PLAN  
TOILET TYPE-10  
SCALE 1:20

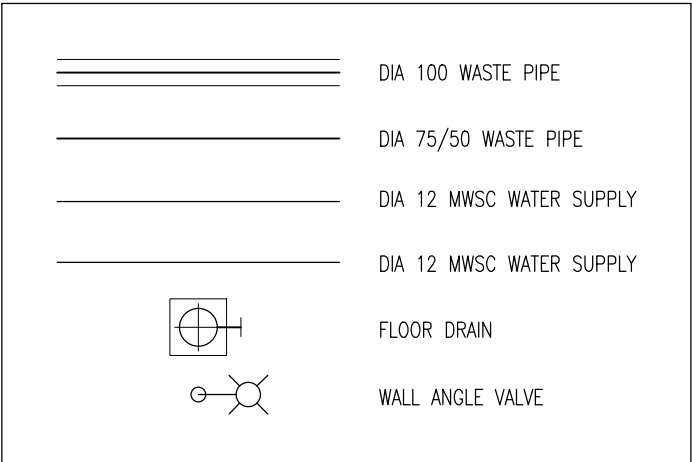

CONTRACTORS MUST  
CHECK ALL  
DIMENSIONS ON SITE  
BEFORE STARTING  
ANY WORK OR SHOP  
DRAWINGS FIGURED  
DIMENSIONS TO TAKE  
PRECEDENCE OVER  
SCALE READINGS

**ArchEng**  
s t u d i o  
The Fiyaaqhaage, 1st Floor, Male - Republic of Maldives  
admin@archeng.biz

REVISION NUMBER:	ARCHITECT: AHMED AMEEL SHAKIEL	PROJECT: PROPOSED SALAHUDDHEEN SCHOOL AT LOT 20274	P-23
	ENGINEER: MARIYAM SAMAH	LOCATION: HULHUMALE PHASE 2, KAAFU ATOLL, REPUBLIC OF MALDIVES	
	ARCHI_CHECKER: MOHAMED HAMEEN	DRAWING TITLE: AS GIVEN	
	STRUC_CHECKER: MOHAMED AHSEN	CLIENT: MINISTRY OF EDUCATION	
	SENIOR TECHNICIAN: ASIFAN AHMED	SCALE: AS GIVEN DIMENSION: MM DATE: JULY 2020	
CONCEPT AND DESIGN IN THIS DRAWING ARE THE PROPERTIES OF ARCHENG STUDIO PVT LTD. UNAUTHORIZED USE OR REPRODUCTION OF PART OF THE DESIGN, DRAWINGS OR CONCEPT TO USE IN OTHER PROJECTS OR SITES OTHER THAN SPECIFIED ON THIS DRAWING IS PROHIBITED			PROJECT NO.: 19-023