

MUST INCLUDE AN HORIZONTAL BEAM IN THE CENTER OF ALL WALLS TO STRENGTHEN HIGH MASONRY WALL

1520MM HIGH MASONRY WALL (HATCHED TOILET WALL)

ALI RASHEED
ASSISTANT COMMISSIONER OF POLICE
HEAD OF SERVICE SUPPORT DIRECTORATE

DESIGN APPROVED BY:

ABDULLAH NASEER
CHIEF INSPECTOR OF POLICE
HEAD OF FINANCE DEPARTMENT

RECOMMENDATION APPROVED

MOHAMED JAMSHEED
ASSISTANT COMMISSIONER OF POLICE
HEAD OF INTERGRATED SERVICE COMMAND



FINANCE DEPARTMENT
INFRASTRUCTURE UNIT
MALDIVES POLICE SERVICE
MALE, REPUBLIC OF MALDIVES

The drawings, concept and design contained are the properties of Maldives Police Service. Use of any kind or copy of whole or part of this drawing, concept or design or use on other projects or sites other than that specified on this drawing is strictly prohibited.

ARCHITECT/DESIGNER	DRAWN:
AHMED SADHEEM S. CIVIL OFFICER	AHMED SADHEEM S. CIVIL OFFICER
CHECKED:	CHECKED:
MOHAMED FALAAH P. S. SERGEANT	MOHAMED FALAAH P. S. SERGEANT
DATE:	SCALE:
6 May 2017	1:100

DRAWING TITLE:

FLOOR PLAN

DRAWING NO:	SHEET NO:
	A01

FLOOR PLAN
SCALE 1:100

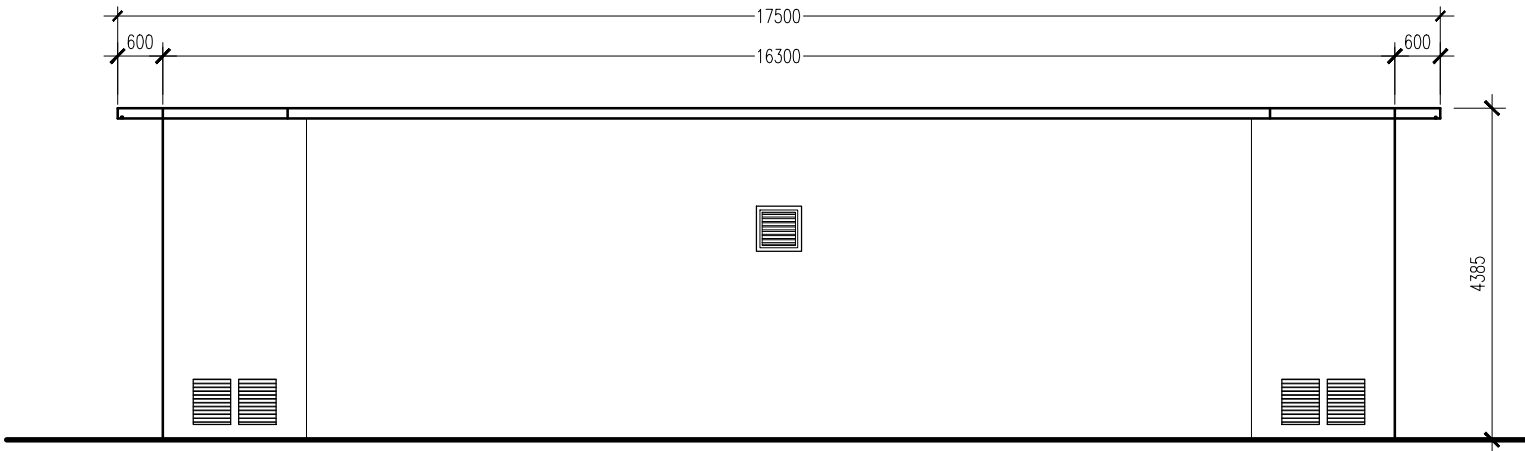

ELEVATION B

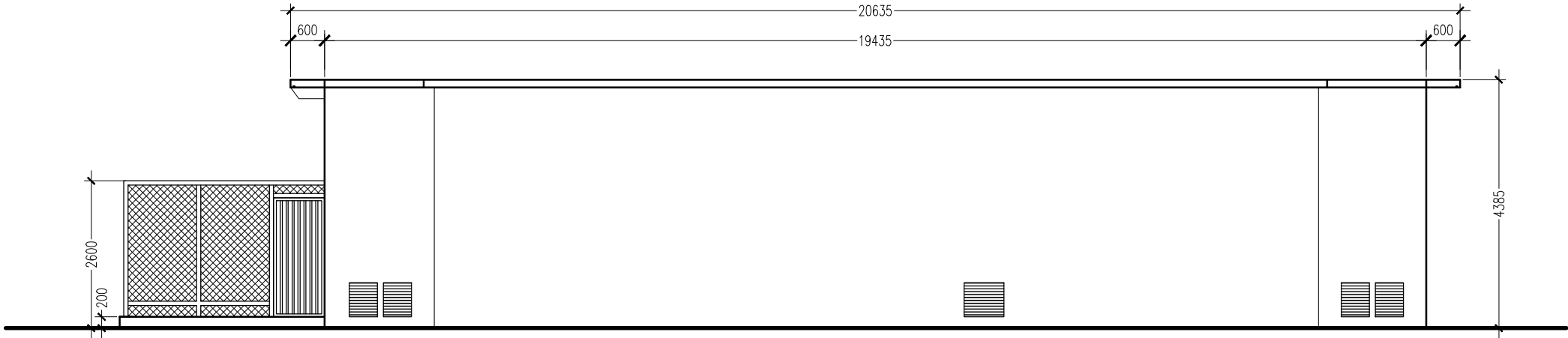

ELEVATION A

ELEVATION A & B
SCALE 1:100

ALI RASHEED
ASSISTANT COMMISSIONER OF POLICE
HEAD OF SERVICE SUPPORT DIRECTORATE

DESIGN APPROVED BY:

ABDULLAH NASEER
CHIEF INSPECTOR OF POLICE
HEAD OF FINANCE DEPARTMENT

RECOMMENDATION APPROVED

MOHAMED JAMSHEED
ASSISTANT COMMISSIONER OF POLICE
HEAD OF INTERGRATED SERVICE COMMAND



FINANCE DEPARTMENT
INFRASTRUCTURE UNIT
MALDIVES POLICE SERVICE
MALE, REPUBLIC OF MALDIVES

The drawings, concept and design contained are the properties of Maldives Police Service. Use of any kind or copy of whole or part of this drawing, concept or design or use on other projects or sites other than that specified on this drawing is strictly prohibited.

ARCHITECT/DESIGNER	DRAWN:
AHMED SADHEEM S. CIVIL OFFICER	AHMED SADHEEM S. CIVIL OFFICER
CHECKED:	CHECKED:
MOHAMED FALAAH P. S. SERGEANT	MOHAMED FALAAH P. S. SERGEANT
DATE:	SCALE:
6 May 2017	1:100

DRAWING TITLE:

ELEVATION A & B

DRAWING NO:	SHEET NO:
	A02

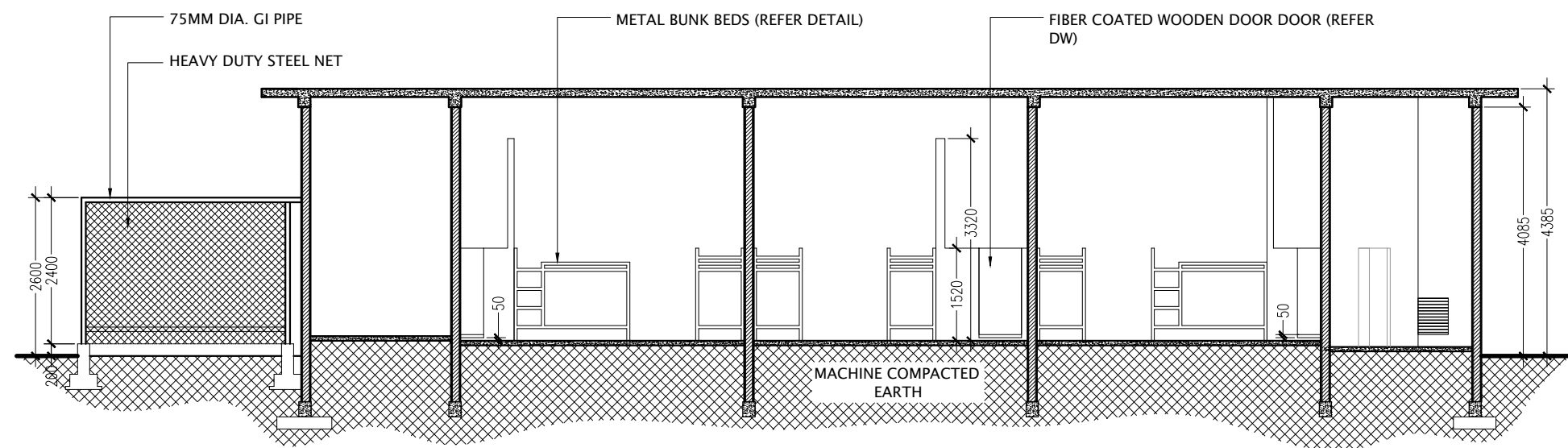

ALI RASHEED
ASSISTANT COMMISSIONER OF POLICE
HEAD OF SERVICE SUPPORT DIRECTORATE

DESIGN APPROVED BY:

ABDULLAH NASEER
CHIEF INSPECTOR OF POLICE
HEAD OF FINANCE DEPARTMENT

RECOMMENDATION APPROVED

MOHAMED JAMSHEED
ASSISTANT COMMISSIONER OF POLICE
HEAD OF INTERGRATED SERVICE COMMAND



**FINANCE DEPARTMENT
INFRASTRUCTURE UNIT
MALDIVES POLICE SERVICE**
MALE', REPUBLIC OF MALDIVES

The drawings, concept and design contained are the properties of Maldives Police Service. Use of any kind or copy of whole or part of this drawing, concept or design or use on other projects or sites other than that specified on this drawing is strictly prohibited.

ARCHITECT/DESIGNER	DRAWN:
AHMED SADHEEM S. CIVIL OFFICER	AHMED SADHEEM S. CIVIL OFFICER
CHECKED:	CHECKED:
MOHAMED FALAAH P. S. SERGEANT	MOHAMED FALAAH P. S. SERGEANT
DATE:	SCALE:
6 May 2017	1:100

DRAWING TITLE:

SECTION X-X

DRAWING NO:	SHEET NO:
	A03

SECTION X-X
SCALE 1:100

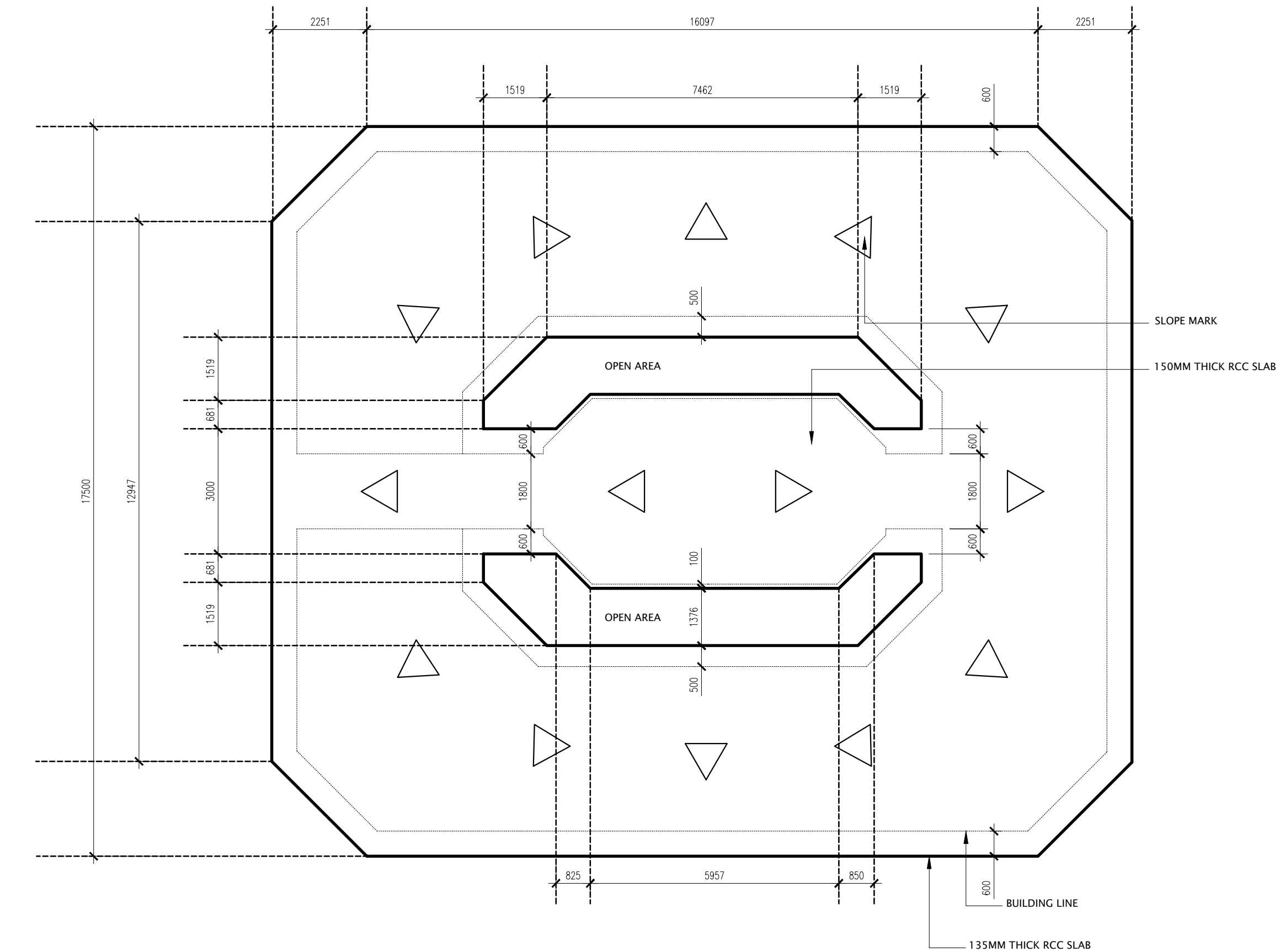

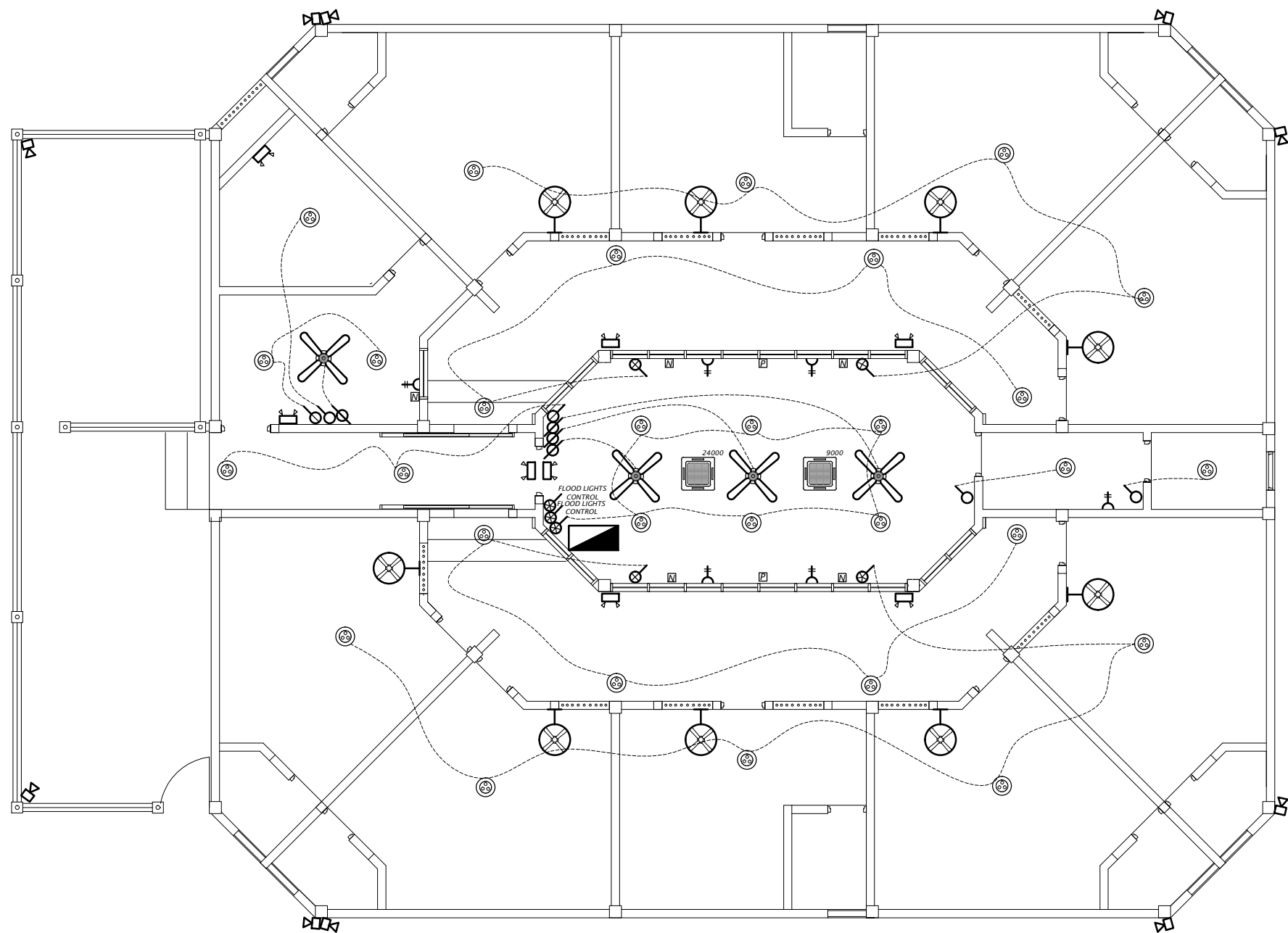

ROOF PLAN
SCALE 1:100

<div>ALI RASHEED</div> <div>ASSISTANT COMMISSIONER OF POLICE</div> <div>HEAD OF SERVICE SUPPORT DIRECTORATE</div>	
DESIGN APPROVED BY:	
<div>ABDULLAH NASEER</div> <div>CHIEF INSPECTOR OF POLICE</div> <div>HEAD OF FINANCE DEPARTMENT</div>	
RECOMMENDATION APPROVED	
<div>MOHAMED JAMSHEED</div> <div>ASSISTANT COMMISSIONER OF POLICE</div> <div>HEAD OF INTERGRATED SERVICE COMMAND</div>	
<div></div> <div>FINANCE DEPARTMENT</div> <div>INFRASTRUCTURE UNIT</div> <div>MALDIVES POLICE SERVICE</div> <div>MALE', REPUBLIC OF MALDIVES</div>	
The drawings, concept and design contained are the properties of Maldives Police Service. Use of any kind or copy of whole or part of this drawing, concept or design or use on other projects or sites other than that specified on this drawing is strictly prohibited.	
ARCHITECT/DESIGNER	DRAWN:
AHMED SADHEEM S. CIVIL OFFICER	AHMED SADHEEM S. CIVIL OFFICER
CHECKED:	CHECKED:
MOHAMED FALAAH P. S. SERGEANT	MOHAMED FALAAH P. S. SERGEANT
DATE:	SCALE:
6 May 2017	1:100
DRAWING TITLE:	
ROOF PLAN	
DRAWING NO:	SHEET NO:
	A04





- 

240v LED LIGHT (18WATT) LUMINOUS FLUX must be waterproof (warm light)
- 

High Voltage Outdoor Led Flood Light 1500W
- 

2x13A Socket Outlet (300mm Above Floor Level)
- 

Network Point
- 

Telephone Point
- 

Four gang Switch
- 

Two gang Switch
- 

Five gang Switch
- 

Fan Dimmer
- 

Ceiling Fan (1.2m Ø)
- 

Wall mount orbit fan (Heavy duty)
- 

24000 BTU Ceiling Cassette AC inverter (include 1x15A Socket Outlet)
- 

9000 BTU Ceiling Cassette AC inverter (include 1x15A Socket Outlet)
- 

Emergency Wall mount light (Non maintained, 4 hours)
- 

3 Phase Distribution Board

ALI RASHEED
ASSISTANT COMMISSIONER OF POLICE
HEAD OF SERVICE SUPPORT DIRECTORATE

DESIGN APPROVED BY:

ABDULLAH NASEER
CHIEF INSPECTOR OF POLICE
HEAD OF FINANCE DEPARTMENT

RECOMMENDATION APPROVED

MOHAMED JAMSHEED
ASSISTANT COMMISSIONER OF POLICE
HEAD OF INTERGRATED SERVICE COMMAND



FINANCE DEPARTMENT
INFRASTRUCTURE UNIT
MALDIVES POLICE SERVICE
MALE, REPUBLIC OF MALDIVES

The drawings, concept and design contained are the properties of Maldives Police Service. Use of any kind or copy of whole or part of this drawing, concept or design or use on other projects or sites other than that specified on this drawing is strictly prohibited.

ARCHITECT/DESIGNER	DRAWN:
AHMED SADHEEM S. CIVIL OFFICER	AHMED SADHEEM S. CIVIL OFFICER
CHECKED:	CHECKED:
MOHAMED FALAAH P. S. SERGEANT	MOHAMED FALAAH P. S. SERGEANT
DATE:	SCALE:
6 May 2017	1:100

DRAWING TITLE:

ELECTRICAL PLAN

DRAWING NO:	SHEET NO:
	A05

ELECTRICAL PLAN
SCALE 1:100

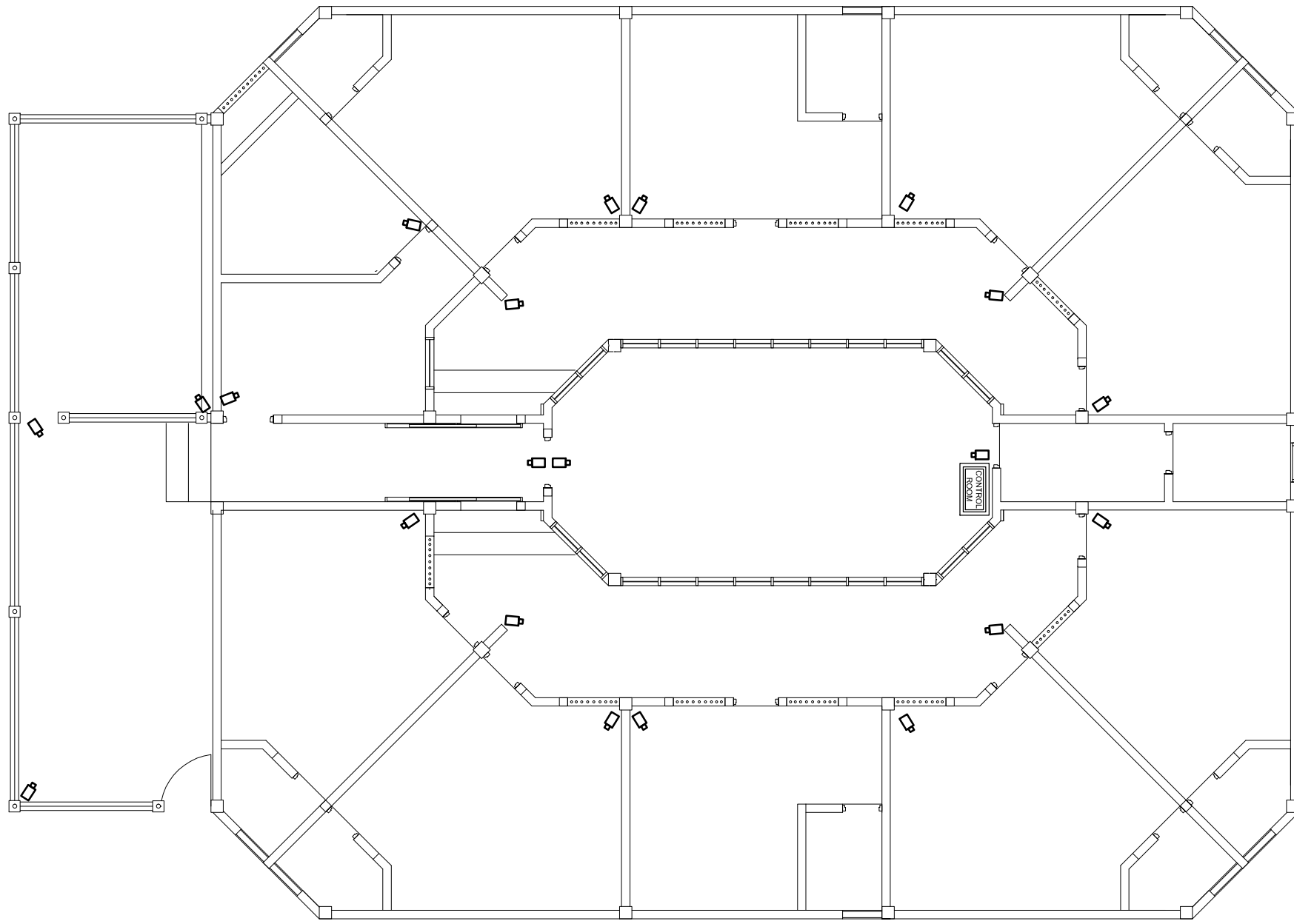

📷 = CAMERA POINTS

NOTE:

CAMERA POINTS LOCATED. CAMERA'S MUST NOT VIEW ANY TOILET OF THE CELL
MUST GET APPROVAL FROM ICTD BEFORE CONFIRMING
HORIZONTAL FIELD OF VIEW: 81 DEGREE
ALL CAMERA = DOME VANDAL PROOF CAMERA
USE ONLY CAT6 CABLE
24 PORT PoE

DVR RECORDING MODE 1: CONTINUOUS, TIME SCHEDULED, MOTION DETECTION
DVR RECORDING MODE 2: E-MAIL ALERT, MULTI-CHANNEL PLAYBACK,REAL TIME
NUMBER OF CAMERAS: 21
DVR/NVR CHANNELS: 24
HARD DRIVE CAPACITY: 32TB SATA
IR NIGHT VISION: UP TO 82FT

SURVEILLANCE PLAN
SCALE 1:100

ALI RASHEED
ASSISTANT COMMISSIONER OF POLICE
HEAD OF SERVICE SUPPORT DIRECTORATE

DESIGN APPROVED BY:

ABDULLAH NASEER
CHIEF INSPECTOR OF POLICE
HEAD OF FINANCE DEPARTMENT

RECOMMENDATION APPROVED

MOHAMED JAMSHEED
ASSISTANT COMMISSIONER OF POLICE
HEAD OF INTERGRATED SERVICE COMMAND



**FINANCE DEPARTMENT
INFRASTRUCTURE UNIT
MALDIVES POLICE SERVICE**
MALE, REPUBLIC OF MALDIVES

The drawings, concept and design contained are the properties of Maldives Police Service. Use of any kind or copy of whole or part of this drawing, concept or design or use on other projects or sites other than that specified on this drawing is strictly prohibited.

ARCHITECT/DESIGNER	DRAWN:
AHMED SADHEEM S. CIVIL OFFICER	AHMED SADHEEM S. CIVIL OFFICER
CHECKED:	CHECKED:
MOHAMED FALAAH P. S. SERGEANT	MOHAMED FALAAH P. S. SERGEANT
DATE:	SCALE:
6 May 2017	1:100

DRAWING TITLE:

CCTV LAYOUT

DRAWING NO:	SHEET NO:
	A06

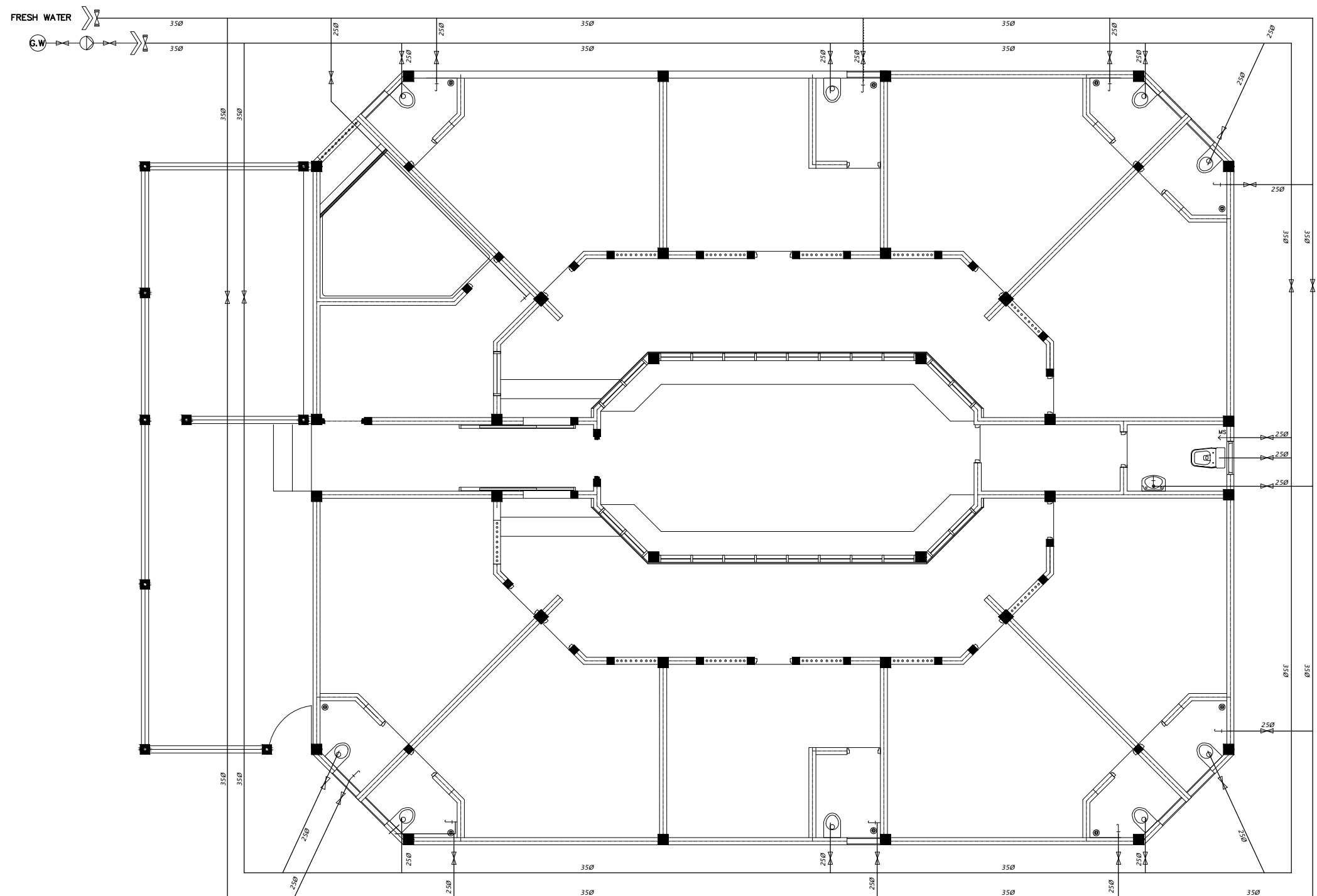

PLUMBING LAYOUT
SCALE 1:100

- LEGEND**
- FRESH WATER
 - GROUND WATER
 - ⌵ STOP VALVE
 - ⌵ MAIN VALVE
 - ⌵ MUSLIM SHOWER
 - ⌵ TAP
 - ⌵ SHOWER

ALI RASHEED
ASSISTANT COMMISSIONER OF POLICE
HEAD OF SERVICE SUPPORT DIRECTORATE

DESIGN APPROVED BY:

ABDULLAH NASEER
CHIEF INSPECTOR OF POLICE
HEAD OF FINANCE DEPARTMENT

RECOMMENDATION APPROVED

MOHAMED JAMSHEED
ASSISTANT COMMISSIONER OF POLICE
HEAD OF INTERGRATED SERVICE COMMAND



FINANCE DEPARTMENT
INFRASTRUCTURE UNIT
MALDIVES POLICE SERVICE
MALE, REPUBLIC OF MALDIVES

The drawings, concept and design contained are the properties of Maldives Police Service. Use of any kind or copy of whole or part of this drawing, concept or design or use on other projects or sites other than that specified on this drawing is strictly prohibited.

ARCHITECT/DESIGNER	DRAWN:
AHMED SADHEEM S. CIVIL OFFICER	AHMED SADHEEM S. CIVIL OFFICER
CHECKED:	CHECKED:
MOHAMED FALAAH P. S. SERGEANT	MOHAMED FALAAH P. S. SERGEANT
DATE:	SCALE:
6 May 2017	1:100

DRAWING TITLE:

PLUMBING LAYOUT

DRAWING NO:	SHEET NO:
	A07

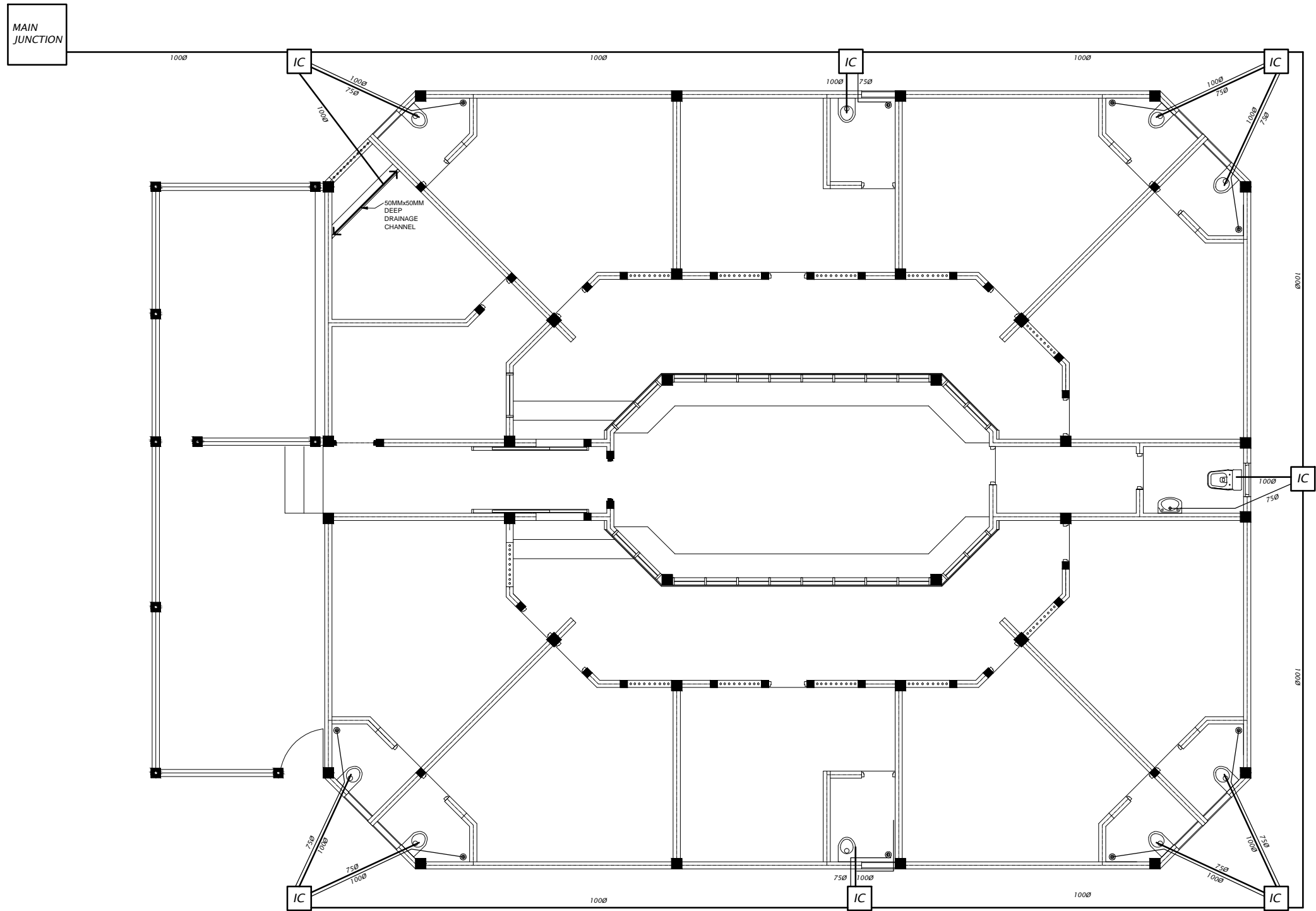

SEWER PLAN
SCALE 1:100

- LEGEND
- SEWER LINE (4 INCH DIAMETER)
 - WASTE WATER LINE (3 INCH DIAMETER)
 - IC INSPECTION CHAMBER

ALI RASHEED
ASSISTANT COMMISSIONER OF POLICE
HEAD OF SERVICE SUPPORT DIRECTORATE

DESIGN APPROVED BY:

ABDULLAH NASEER
CHIEF INSPECTOR OF POLICE
HEAD OF FINANCE DEPARTMENT

RECOMMENDATION APPROVED

MOHAMED JAMSHEED
ASSISTANT COMMISSIONER OF POLICE
HEAD OF INTERGRATED SERVICE COMMAND



FINANCE DEPARTMENT
INFRASTRUCTURE UNIT
MALDIVES POLICE SERVICE
MALE, REPUBLIC OF MALDIVES

The drawings, concept and design contained are the properties of Maldives Police Service. Use of any kind or copy of whole or part of this drawing, concept or design or use on other projects or sites other than that specified on this drawing is strictly prohibited.

ARCHITECT/DESIGNER	DRAWN:
AHMED SADHEEM S. CIVIL OFFICER	AHMED SADHEEM S. CIVIL OFFICER
CHECKED:	CHECKED:
MOHAMED FALAAH P. S. SERGEANT	MOHAMED FALAAH P. S. SERGEANT
DATE:	SCALE:
6 May 2017	1:100

DRAWING TITLE:

SEWERAGE PLAN

DRAWING NO:	SHEET NO:
	A08

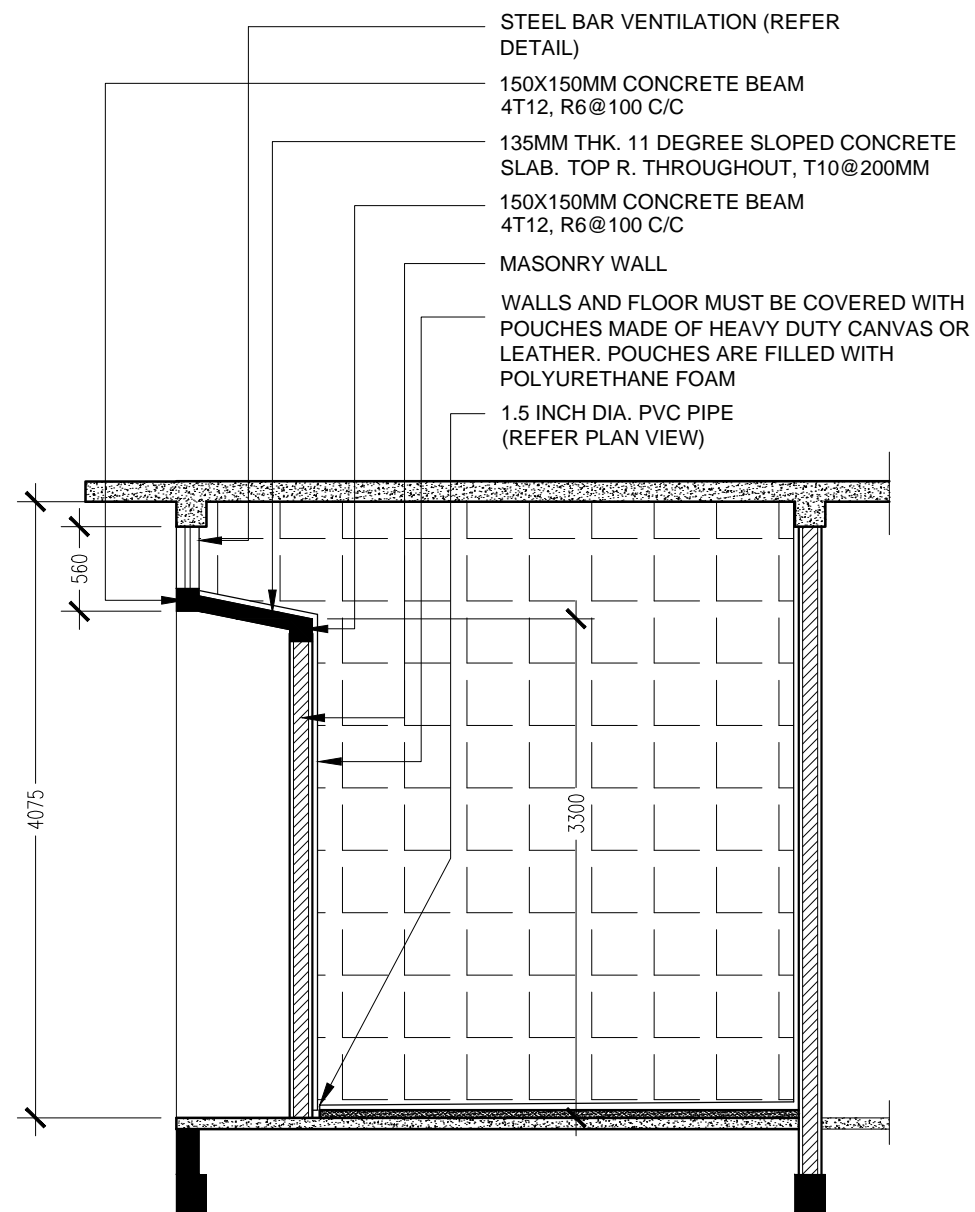

ALI RASHEED
ASSISTANT COMMISSIONER OF POLICE
HEAD OF SERVICE SUPPORT DIRECTORATE

DESIGN APPROVED BY:

ABDULLAH NASEER
CHIEF INSPECTOR OF POLICE
HEAD OF FINANCE DEPARTMENT

RECOMMENDATION APPROVED

MOHAMED JAMSHEED
ASSISTANT COMMISSIONER OF POLICE
HEAD OF INTERGRATED SERVICE COMMAND



**FINANCE DEPARTMENT
INFRASTRUCTURE UNIT
MALDIVES POLICE SERVICE**
MALE', REPUBLIC OF MALDIVES

The drawings, concept and design contained are the properties of Maldives Police Service. Use of any kind or copy of whole or part of this drawing, concept or design or use on other projects or sites other than that specified on this drawing is strictly prohibited.

ARCHITECT/DESIGNER	DRAWN:
AHMED SADHEEM S. CIVIL OFFICER	AHMED SADHEEM S. CIVIL OFFICER
CHECKED:	CHECKED:
MOHAMED FALAAH P. S. SERGEANT	MOHAMED FALAAH P. S. SERGEANT
DATE:	SCALE:
6 May 2017	1:50

DRAWING TITLE:

PADDED CELL SECTIONAL VIEW

DRAWING NO:	SHEET NO:
	A09

PADDED CELL SECTIONAL VIEW
SCALE 1:50

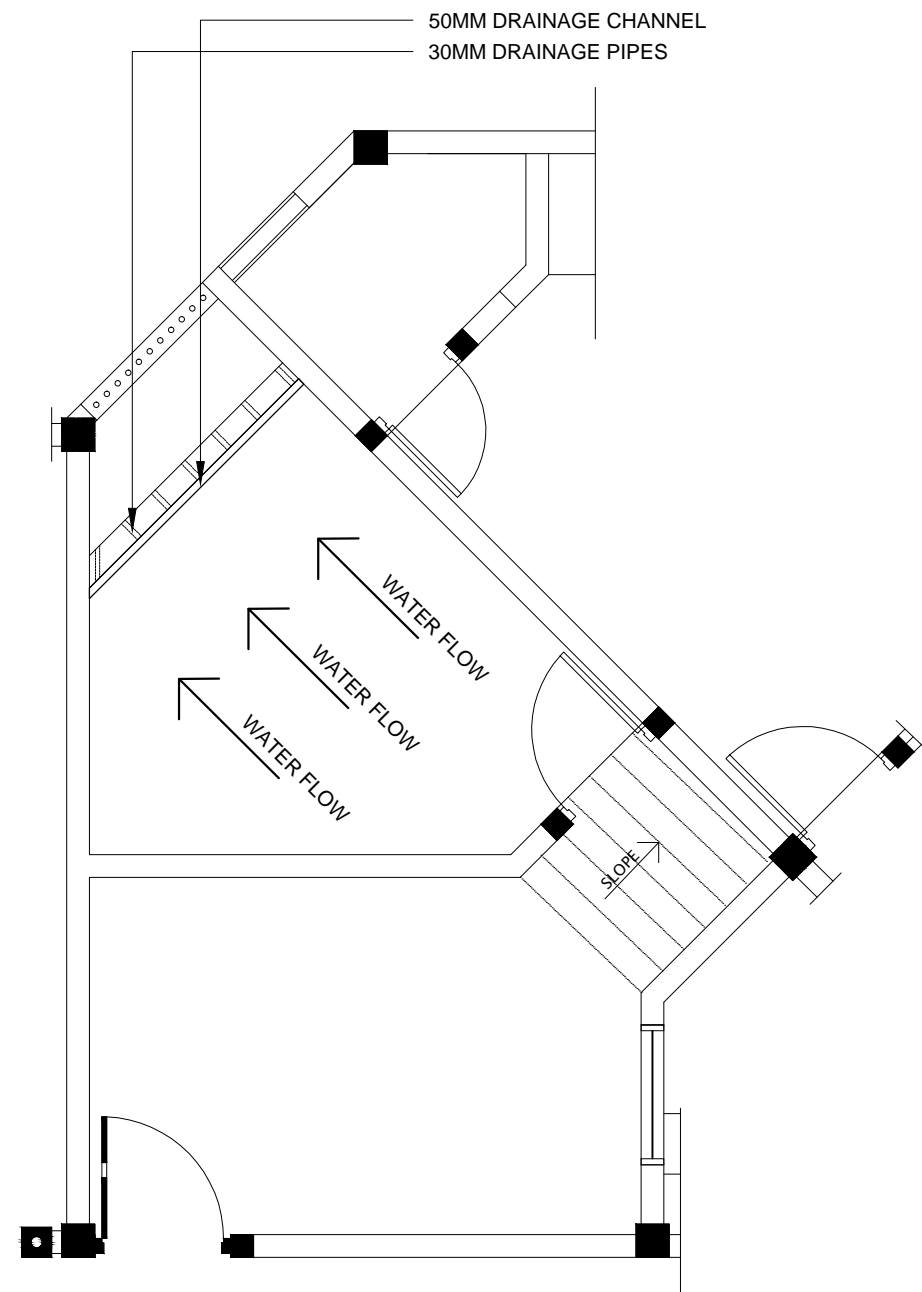

ALI RASHEED
ASSISTANT COMMISSIONER OF POLICE
HEAD OF SERVICE SUPPORT DIRECTORATE

DESIGN APPROVED BY:

ABDULLAH NASEER
CHIEF INSPECTOR OF POLICE
HEAD OF FINANCE DEPARTMENT

RECOMMENDATION APPROVED

MOHAMED JAMSHEED
ASSISTANT COMMISSIONER OF POLICE
HEAD OF INTERGRATED SERVICE COMMAND

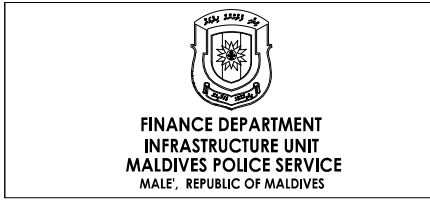

The drawings, concept and design contained are the properties of Maldives Police Service. Use of any kind or copy of whole or part of this drawing, concept or design or use on other projects or sites other than that specified on this drawing is strictly prohibited.

ARCHITECT/DESIGNER	DRAWN:
AHMED SADHEEM S. CIVIL OFFICER	AHMED SADHEEM S. CIVIL OFFICER
CHECKED:	CHECKED:
MOHAMED FALAAH P. S. SERGEANT	MOHAMED FALAAH P. S. SERGEANT
DATE:	SCALE:
6 May 2017	1:50

DRAWING TITLE:

**DRAINAGE SYSTEM
(PADDED CELL)**

DRAWING NO:	SHEET NO:
	A10

DRAINAGE SYSTEM (PADDED CELL)
SCALE 1:50

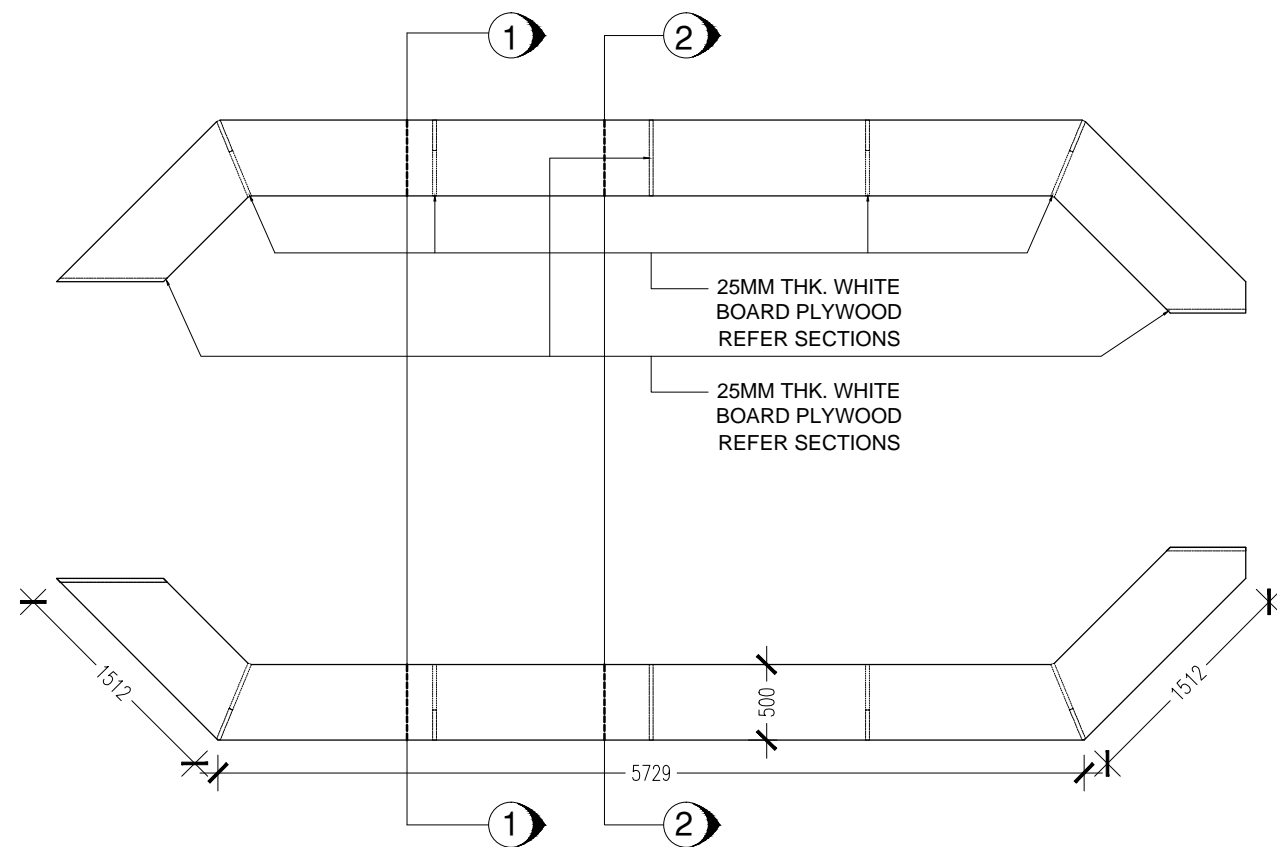

PLAN VIEW

RECEPTION COUNTER (CONTROL ROOM)
SCALE 1:50

ALI RASHEED
ASSISTANT COMMISSIONER OF POLICE
HEAD OF SERVICE SUPPORT DIRECTORATE

DESIGN APPROVED BY:

ABDULLAH NASEER
CHIEF INSPECTOR OF POLICE
HEAD OF FINANCE DEPARTMENT

RECOMMENDATION APPROVED

MOHAMED JAMSHEED
ASSISTANT COMMISSIONER OF POLICE
HEAD OF INTERGRATED SERVICE COMMAND



FINANCE DEPARTMENT
INFRASTRUCTURE UNIT
MALDIVES POLICE SERVICE
MALE, REPUBLIC OF MALDIVES

The drawings, concept and design contained are the properties of Maldives Police Service. Use of any kind or copy of whole or part of this drawing, concept or design or use on other projects or sites other than that specified on this drawing is strictly prohibited.

ARCHITECT/DESIGNER	DRAWN:
AHMED SADHEEM S. CIVIL OFFICER	AHMED SADHEEM S. CIVIL OFFICER
CHECKED:	CHECKED:
MOHAMED FALAAH P. S. SERGEANT	MOHAMED FALAAH P. S. SERGEANT
DATE:	SCALE:
6 May 2017	1:50

DRAWING TITLE:

RECEPTION
COUNTER
(CONTROL ROOM)

DRAWING NO:	SHEET NO:
	A11

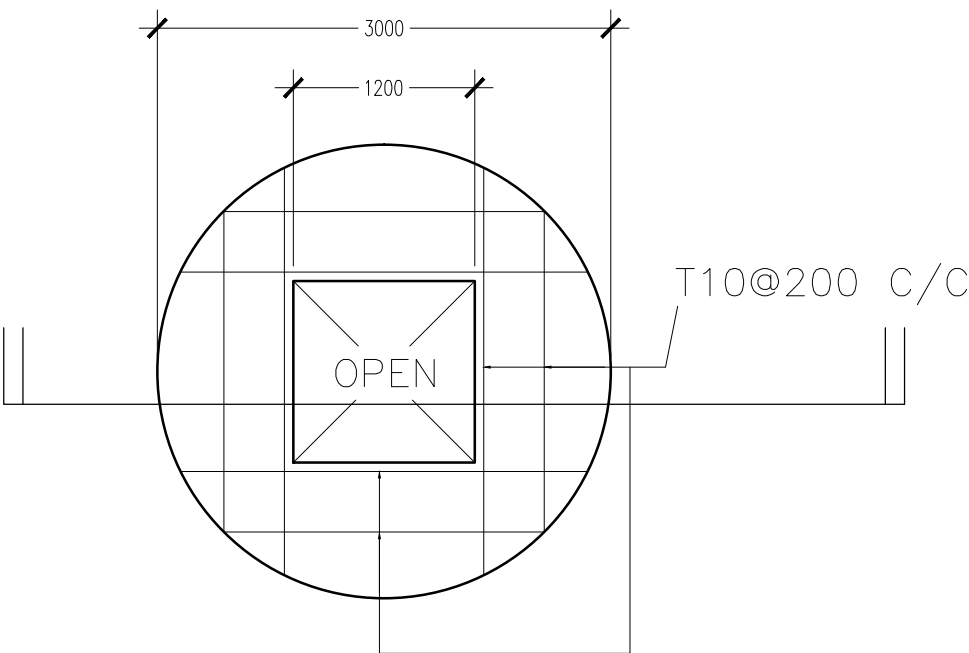

PLAN

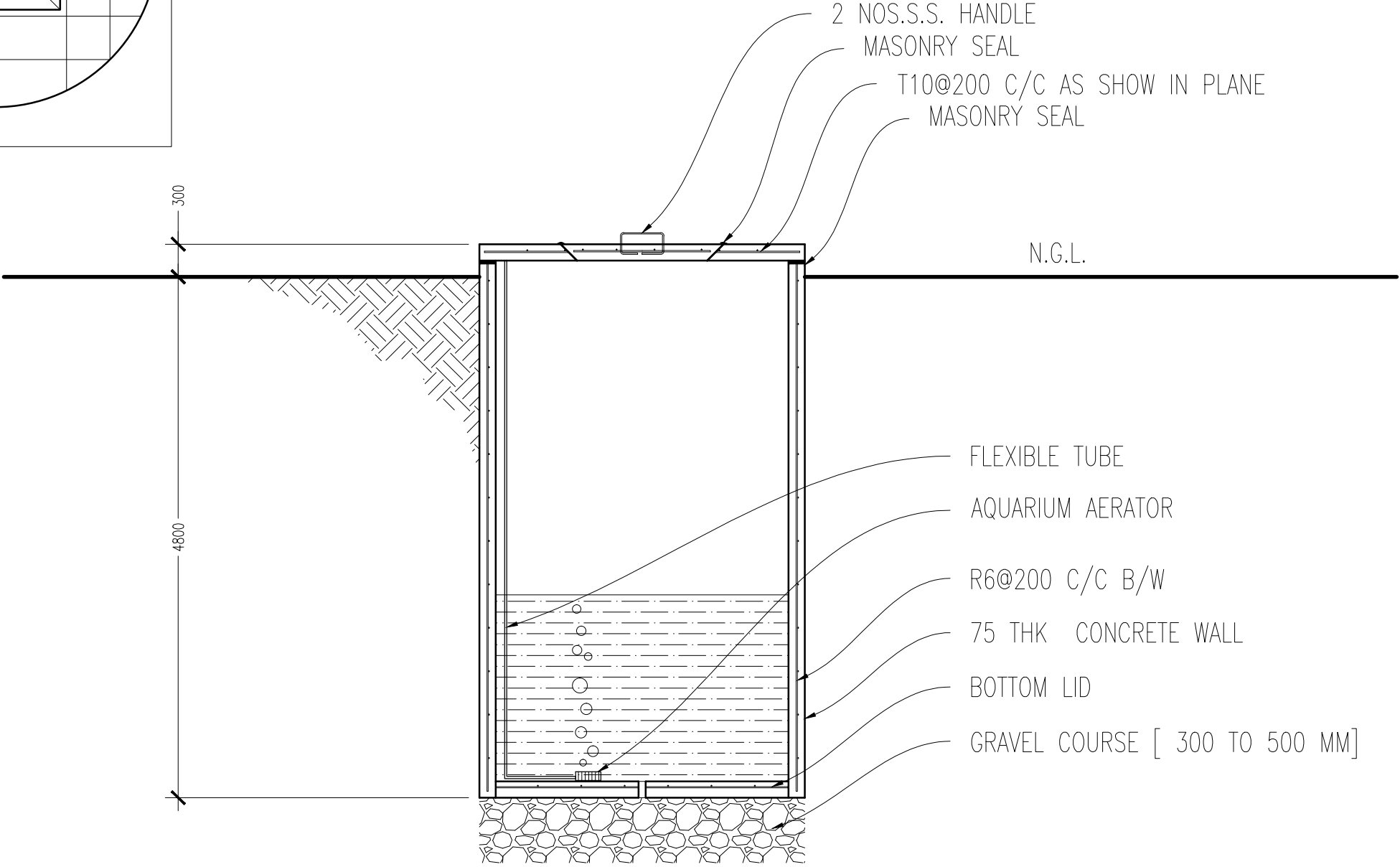

SECTIONAL VIEW

GROUND WELL DETAIL
SCALE 1:50

ALI RASHEED
ASSISTANT COMMISSIONER OF POLICE
HEAD OF SERVICE SUPPORT DIRECTORATE

DESIGN APPROVED BY:

ABDULLAH NASEER
CHIEF INSPECTOR OF POLICE
HEAD OF FINANCE DEPARTMENT

RECOMMENDATION APPROVED

MOHAMED JAMSHEED
ASSISTANT COMMISSIONER OF POLICE
HEAD OF INTERGRATED SERVICE COMMAND



**FINANCE DEPARTMENT
INFRASTRUCTURE UNIT
MALDIVES POLICE SERVICE
MALE, REPUBLIC OF MALDIVES**

The drawings, concept and design contained are the properties of Maldives Police Service. Use of any kind or copy of whole or part of this drawing, concept or design or use on other projects or sites other than that specified on this drawing is strictly prohibited.

ARCHITECT/DESIGNER	DRAWN:
AHMED SADHEEM S. CIVIL OFFICER	AHMED SADHEEM S. CIVIL OFFICER
CHECKED:	CHECKED:
MOHAMED FALAAH P. S. SERGEANT	MOHAMED FALAAH P. S. SERGEANT
DATE:	SCALE:
6 May 2017	1:50

DRAWING TITLE:

**GROUND WELL
DETAIL**

DRAWING NO:	SHEET NO:
	A12

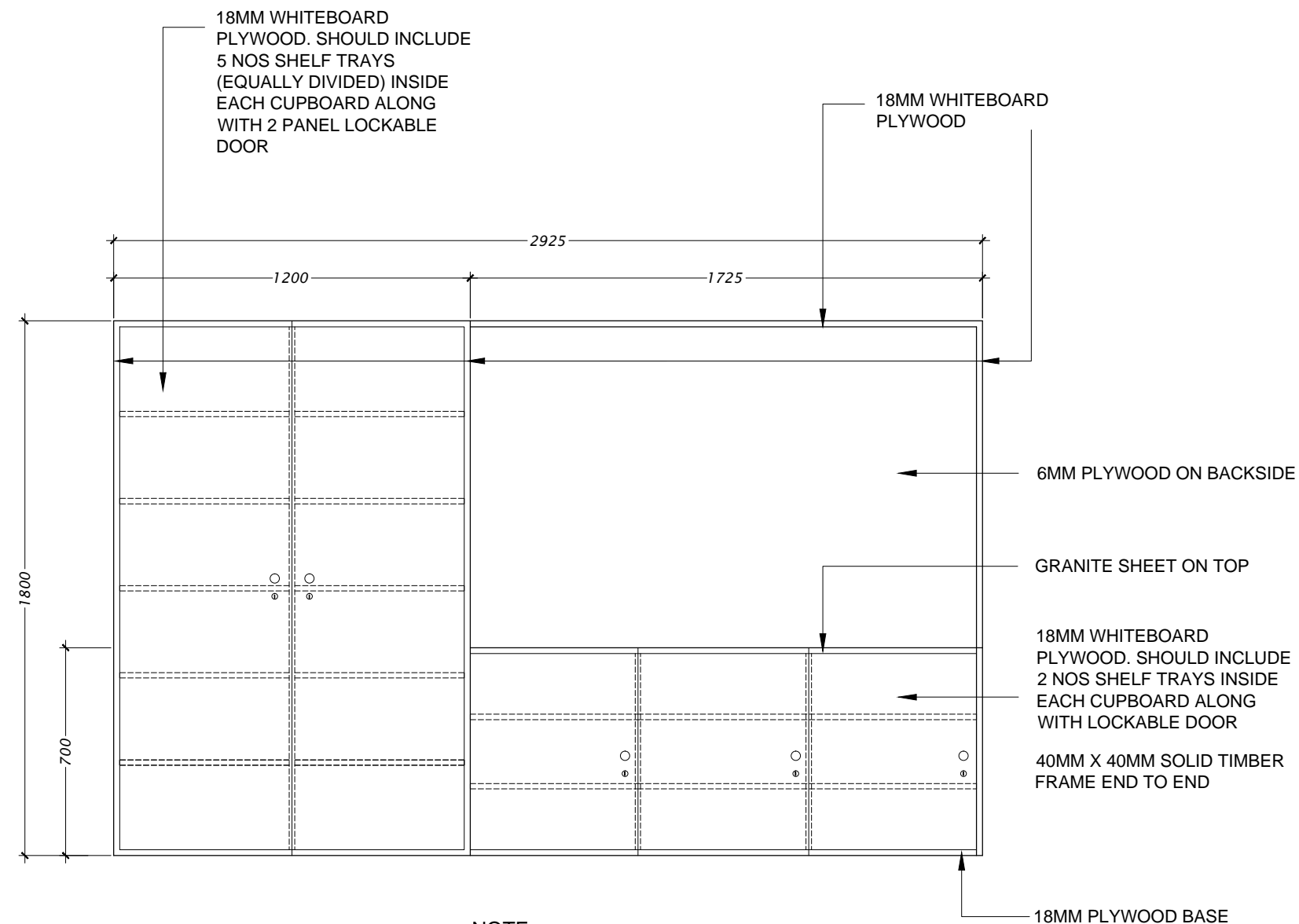

NOTE:
 LENGTH: 2925MM
 BREADTH: 500MM
 HEIGHT: 1800MM

ALI RASHEED
 ASSISTANT COMMISSIONER OF POLICE
 HEAD OF SERVICE SUPPORT DIRECTORATE

DESIGN APPROVED BY:

ABDULLAH NASEER
 CHIEF INSPECTOR OF POLICE
 HEAD OF FINANCE DEPARTMENT

RECOMMENDATION APPROVED

MOHAMED JAMSHEED
 ASSISTANT COMMISSIONER OF POLICE
 HEAD OF INTERGRATED SERVICE COMMAND



**FINANCE DEPARTMENT
 INFRASTRUCTURE UNIT
 MALDIVES POLICE SERVICE
 MALE, REPUBLIC OF MALDIVES**

The drawings, concept and design contained are the properties of Maldives Police Service. Use of any kind or copy of whole or part of this drawing, concept or design or use on other projects or sites other than that specified on this drawing is strictly prohibited.

ARCHITECT/DESIGNER	DRAWN:
AHMED SADHEEM S. CIVIL OFFICER	AHMED SADHEEM S. CIVIL OFFICER
CHECKED:	CHECKED:
MOHAMED FALAAH P. S. SERGEANT	MOHAMED FALAAH P. S. SERGEANT
DATE:	SCALE:
6 May 2017	1:20

DRAWING TITLE:

WALL SHELF CUPBOARD DETAIL

DRAWING NO:	SHEET NO:
	A13

WALL SHELF CUPBOARD DETAIL
 SCALE 1:20

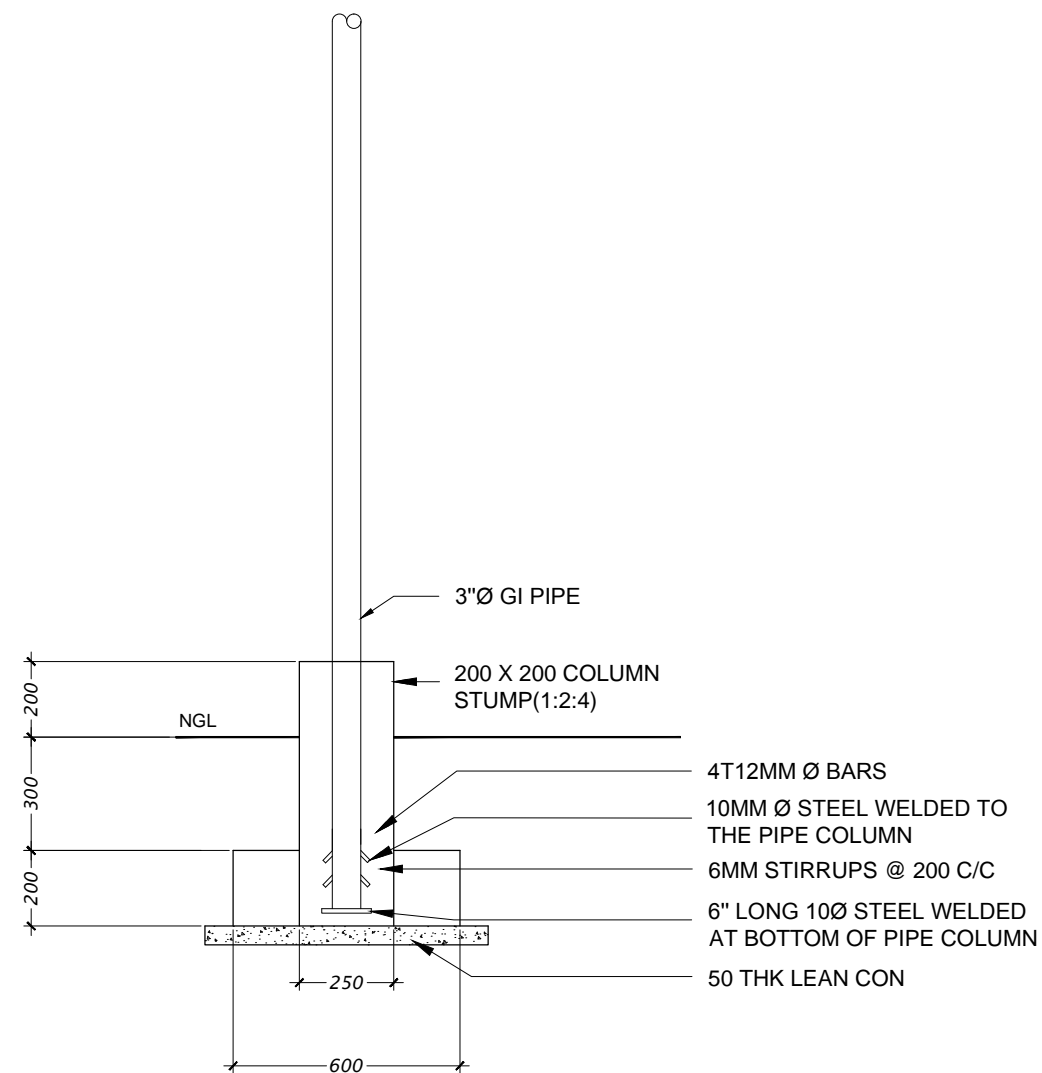

<div>ALI RASHEED</div> <div>ASSISTANT COMMISSIONER OF POLICE</div> <div>HEAD OF SERVICE SUPPORT DIRECTORATE</div>	
DESIGN APPROVED BY:	
<div>ABDULLAH NASEER</div> <div>CHIEF INSPECTOR OF POLICE</div> <div>HEAD OF FINANCE DEPARTMENT</div>	
RECOMMENDATION APPROVED	
<div>MOHAMED JAMSHEED</div> <div>ASSISTANT COMMISSIONER OF POLICE</div> <div>HEAD OF INTERGRATED SERVICE COMMAND</div>	
<div></div> <div>FINANCE DEPARTMENT</div> <div>INFRASTRUCTURE UNIT</div> <div>MALDIVES POLICE SERVICE</div> <div>MALE', REPUBLIC OF MALDIVES</div>	
The drawings, concept and design contained are the properties of Maldives Police Service. Use of any kind or copy of whole or part of this drawing, concept or design or use on other projects or sites other than that specified on this drawing is strictly prohibited.	
ARCHITECT/DESIGNER	DRAWN:
AHMED SADHEEM S. CIVIL OFFICER	AHMED SADHEEM S. CIVIL OFFICER
CHECKED:	CHECKED:
MOHAMED FALAAH P. S. SERGEANT	MOHAMED FALAAH P. S. SERGEANT
DATE:	SCALE:
6 May 2017	1:20
DRAWING TITLE:	
STUMP COULMN DETAIL	
DRAWING NO:	SHEET NO:
	A14

STUMP COULMN DETAIL

SCALE 1:20

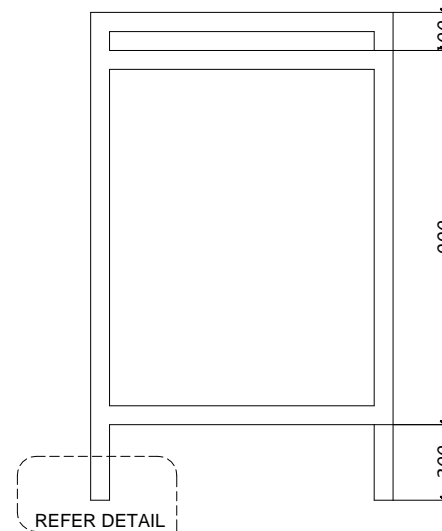
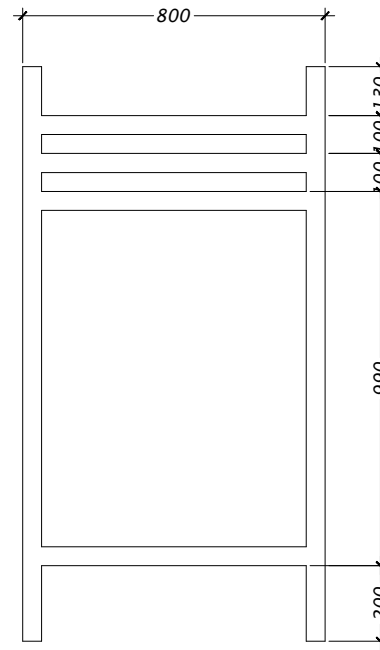
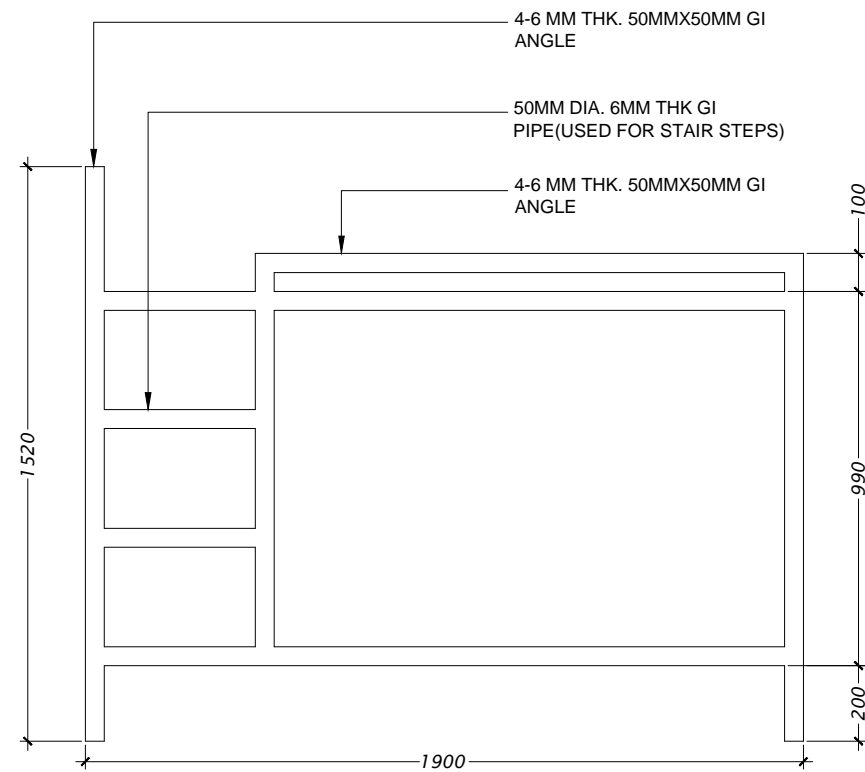

REFER DETAIL

NOTE:

BEDS MUST BE HEAVILY MOUNTED TO FLOOR SLAB AND WALLS TO MINIMIZE JIGGLING

2.5-3 MM THICK MS SHEET WELDED ON TOP OF EACH BED

ALL WELDING TAGS MUST BE FINISHED WITH TWO COAT OF RED OXIDE

ALL BUNK BEDS FINISHED WITH MARINE GRADE METAL PAINT

BUNK BEDS FABRICATED USING 50MMX50MM, 4MM OR 6MM THICK GI ANGLE BAR. ALL JOINTS MUST BE STRONGLY WELDED.

FLOOR MOUNT NUTS AND BOLTS MUST NOT BE SEEN

ALL THE NUTS SHOULD BE FASTENED TIGHT AND WELDED TO PREVENT UNFASTEN

200MM X 200MM, 6MM THK. FLANGE
CELL SCREED
CELL SLAB

12MM DIA. STUD
BUNK BED ANGLE
EXISTING SLAB BARS

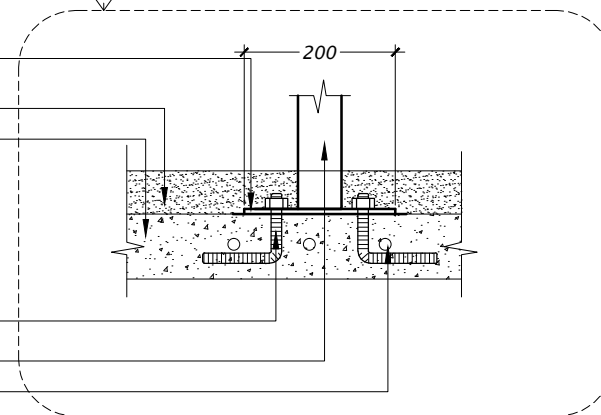

ALI RASHEED
ASSISTANT COMMISSIONER OF POLICE
HEAD OF SERVICE SUPPORT DIRECTORATE

DESIGN APPROVED BY:

ABDULLAH NASEER
CHIEF INSPECTOR OF POLICE
HEAD OF FINANCE DEPARTMENT

RECOMMENDATION APPROVED

MOHAMED JAMSHEED
ASSISTANT COMMISSIONER OF POLICE
HEAD OF INTERGRATED SERVICE COMMAND



**FINANCE DEPARTMENT
INFRASTRUCTURE UNIT
MALDIVES POLICE SERVICE**
MALE, REPUBLIC OF MALDIVES

The drawings, concept and design contained are the properties of Maldives Police Service. Use of any kind or copy of whole or part of this drawing, concept or design or use on other projects or sites other than that specified on this drawing is strictly prohibited.

ARCHITECT/DESIGNER	DRAWN:
AHMED SADHEEM S. CIVIL OFFICER	AHMED SADHEEM S. CIVIL OFFICER
CHECKED:	CHECKED:
MOHAMED FALAAH P. S. SERGEANT	MOHAMED FALAAH P. S. SERGEANT
DATE:	SCALE:
6 May 2017	1:20

DRAWING TITLE:

METAL BUNK BEDS

DRAWING NO:	SHEET NO:
	A15

METAL BUNK BED
SCALE 1:20

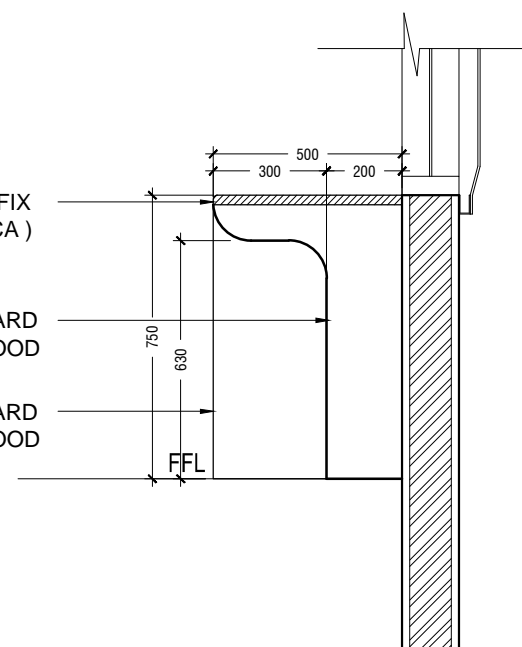
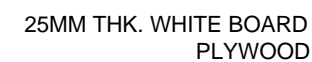
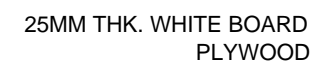

DESIGN APPROVED BY:

RECOMMENDATION APPROVED



**FINANCE DEPARTMENT
INFRASTRUCTURE UNIT
MALDIVES POLICE SERVICE
MALE', REPUBLIC OF MALDIVES**

The drawings, concept and design contained are the properties of Maldives Police Service. Use of any kind or copy of whole or part of this drawing, concept or design or use on other projects or sites other than that specified on this drawing is strictly prohibited.

ARCHITECT/DESIGNER	DRAWN:
AHMED SADHEEM S. CIVIL OFFICER	AHMED SADHEEM S. CIVIL OFFICER
CHECKED:	CHECKED:
MOHAMED FALAAH P. S. SERGEANT	MOHAMED FALAAH P. S. SERGEANT
DATE:	SCALE:
6 May 2017	1:20

DRAWING TITLE:

RECEPTION
COUNTER DETAILS
(CONTROL ROOM) /
MONITORING
WINDOW

DRAWING NO:	SHEET NO:
	A16

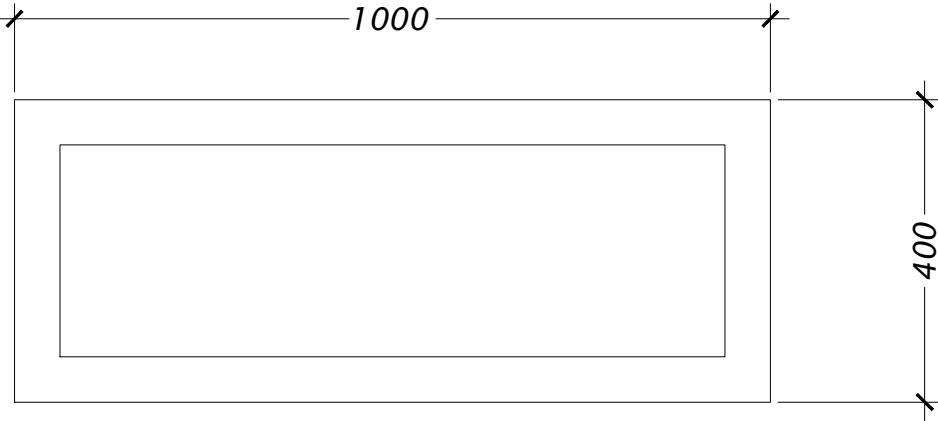

PLAN

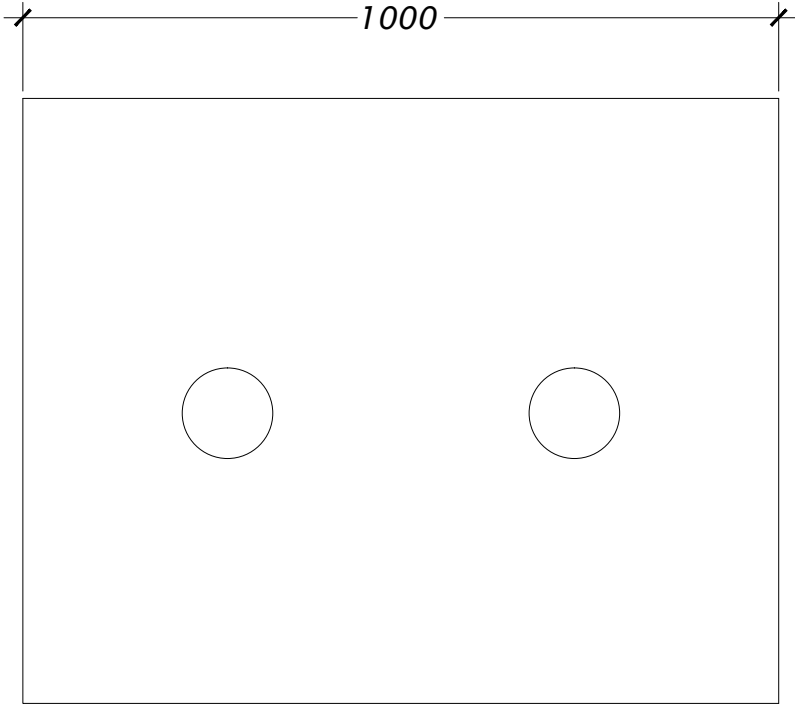
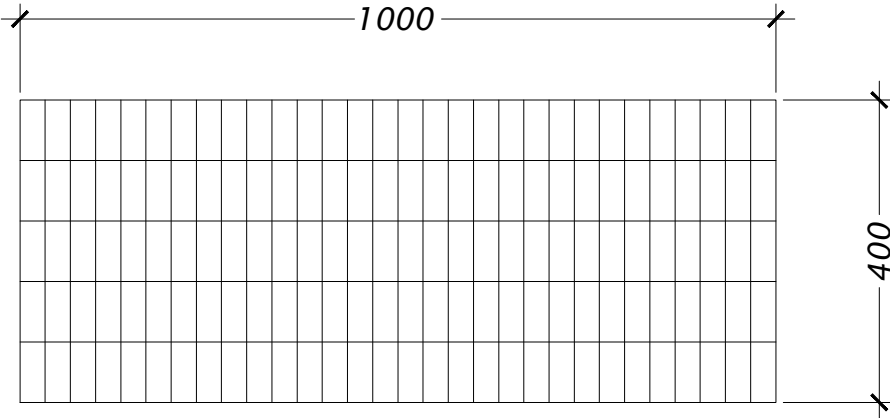

ELEVATION

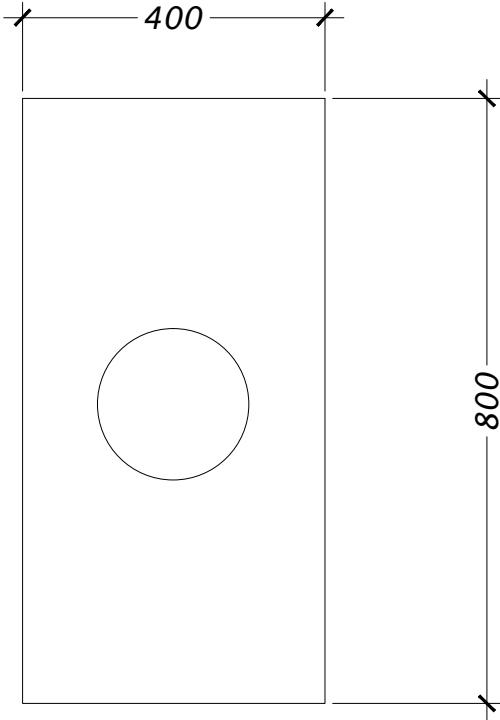

ELEVATION (SIDE)

NOTE:

HORIZONTALLY = 4" C/C
VERTICALLY = 1" C/C

STEEL GRATING THICKNESS =
50MM

GI STEEL THICKNESS = 6MM

NOTE:

SETTLEMENT TANK
THICKNESS = 60MM

SOLID PCC SETTLEMENT TANK & STEEL GRATING
SCALE 1:10

ALI RASHEED
ASSISTANT COMMISSIONER OF POLICE
HEAD OF SERVICE SUPPORT DIRECTORATE

DESIGN APPROVED BY:

ABDULLAH NASEER
CHIEF INSPECTOR OF POLICE
HEAD OF FINANCE DEPARTMENT

RECOMMENDATION APPROVED

MOHAMED JAMSHEED
ASSISTANT COMMISSIONER OF POLICE
HEAD OF INTERGRATED SERVICE COMMAND



**FINANCE DEPARTMENT
INFRASTRUCTURE UNIT
MALDIVES POLICE SERVICE**
MALE', REPUBLIC OF MALDIVES

The drawings, concept and design contained are the properties of Maldives Police Service. Use of any kind or copy of whole or part of this drawing, concept or design or use on other projects or sites other than that specified on this drawing is strictly prohibited.

ARCHITECT/DESIGNER	DRAWN:
AHMED SADHEEM S. CIVIL OFFICER	AHMED SADHEEM S. CIVIL OFFICER
CHECKED:	CHECKED:
MOHAMED FALAAH P. S. SERGEANT	MOHAMED FALAAH P. S. SERGEANT
DATE:	SCALE:
6 May 2017	1:10

DRAWING TITLE:

**SOLID PCC
SETTLEMENT TANK &
STEEL GRATING**

DRAWING NO:	SHEET NO:
	A18

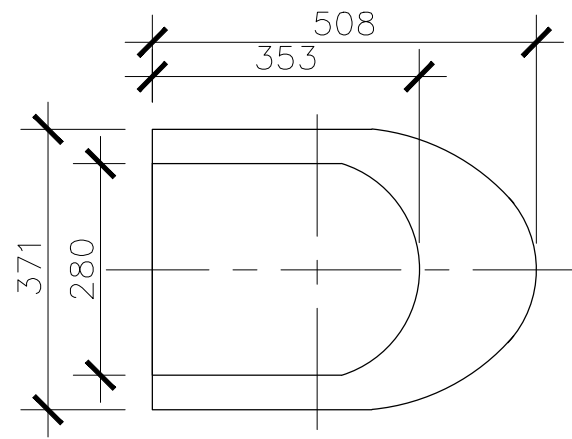

BOTTOM VIEW

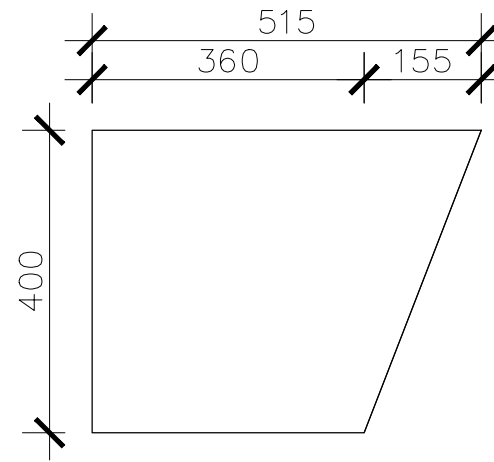

ELEVATION

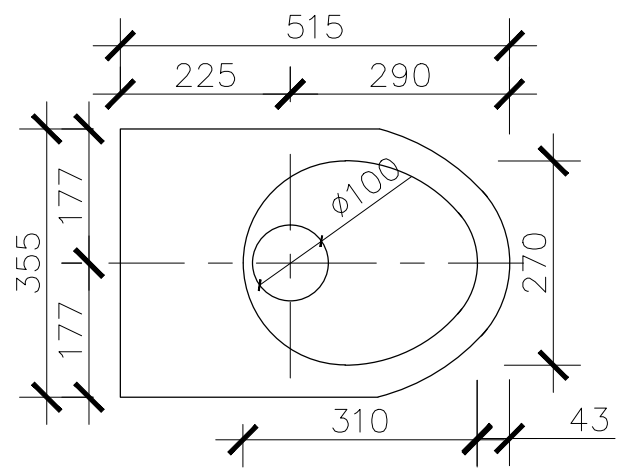

PLAN

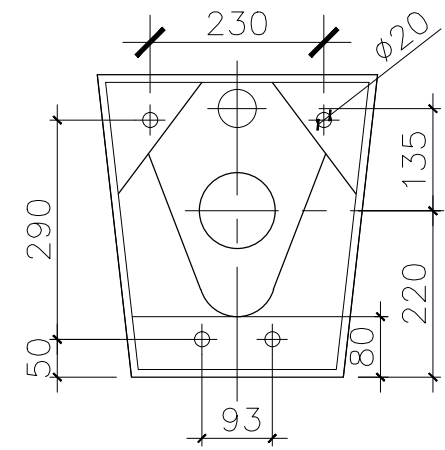

SECTION

WATER CLOSET DETAILS
SCALE 1:10

<div>ALI RASHEED</div> <div>ASSISTANT COMMISSIONER OF POLICE</div> <div>HEAD OF SERVICE SUPPORT DIRECTORATE</div>	
DESIGN APPROVED BY:	
<div>ABDULLAH NASEER</div> <div>CHIEF INSPECTOR OF POLICE</div> <div>HEAD OF FINANCE DEPARTMENT</div>	
RECOMMENDATION APPROVED	
<div>MOHAMED JAMSHEED</div> <div>ASSISTANT COMMISSIONER OF POLICE</div> <div>HEAD OF INTERGRATED SERVICE COMMAND</div>	
<div></div> <div>FINANCE DEPARTMENT</div> <div>INFRASTRUCTURE UNIT</div> <div>MALDIVES POLICE SERVICE</div> <div>MALE, REPUBLIC OF MALDIVES</div>	
The drawings, concept and design contained are the properties of Maldives Police Service. Use of any kind or copy of whole or part of this drawing, concept or design or use on other projects or sites other than that specified on this drawing is strictly prohibited.	
ARCHITECT/DESIGNER	DRAWN:
AHMED SADHEEM S. CIVIL OFFICER	AHMED SADHEEM S. CIVIL OFFICER
CHECKED:	CHECKED:
MOHAMED FALAAH P. S. SERGEANT	MOHAMED FALAAH P. S. SERGEANT
DATE:	SCALE:
6 May 2017	1:10
DRAWING TITLE:	
WATER CLOSET DETAILS	
DRAWING NO:	SHEET NO:
	A19

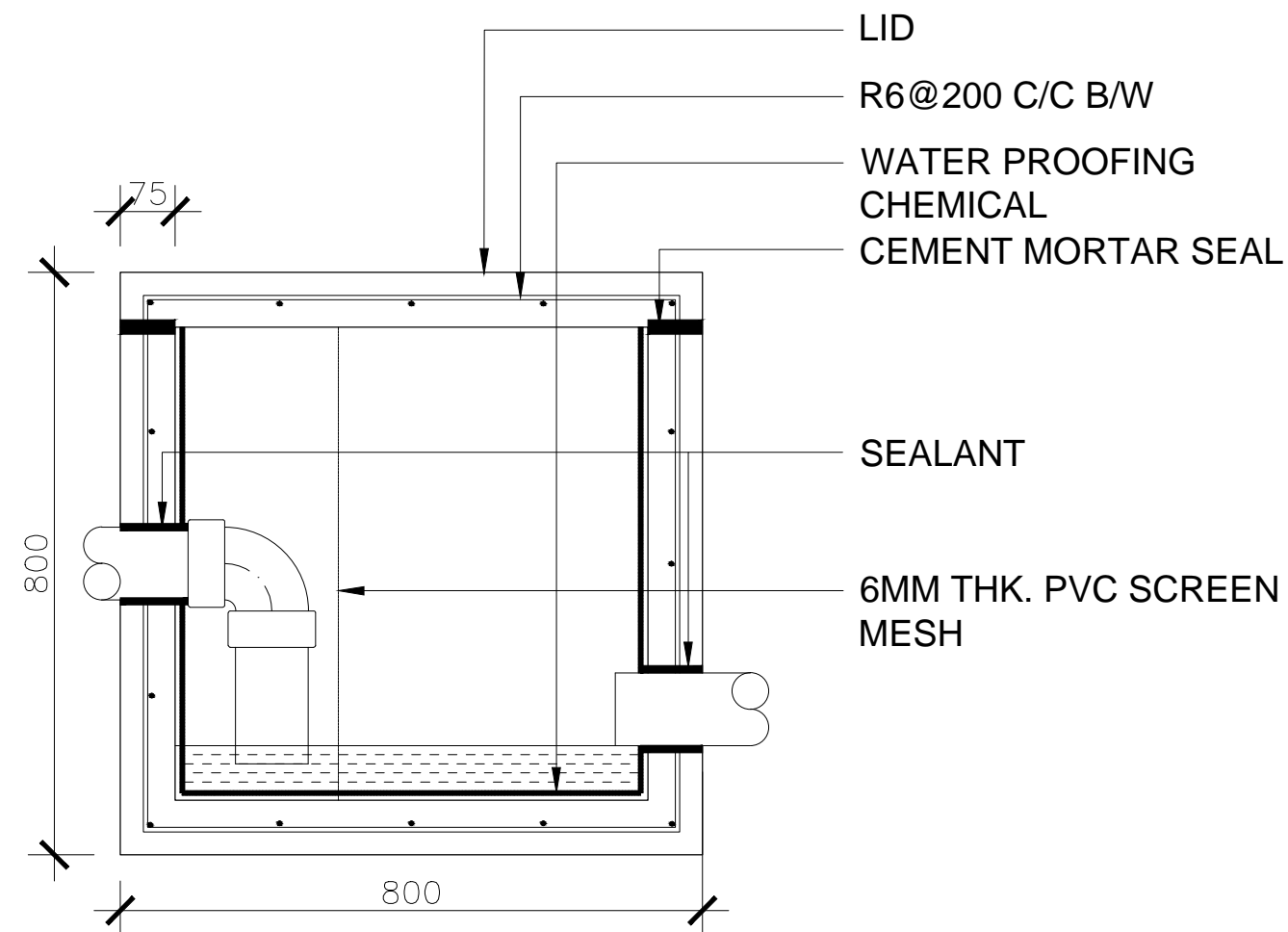

ALI RASHEED
ASSISTANT COMMISSIONER OF POLICE
HEAD OF SERVICE SUPPORT DIRECTORATE

DESIGN APPROVED BY:

ABDULLAH NASEER
CHIEF INSPECTOR OF POLICE
HEAD OF FINANCE DEPARTMENT

RECOMMENDATION APPROVED

MOHAMED JAMSHEED
ASSISTANT COMMISSIONER OF POLICE
HEAD OF INTERGRATED SERVICE COMMAND



**FINANCE DEPARTMENT
INFRASTRUCTURE UNIT
MALDIVES POLICE SERVICE**
MALE, REPUBLIC OF MALDIVES

The drawings, concept and design contained are the properties of Maldives Police Service. Use of any kind or copy of whole or part of this drawing, concept or design or use on other projects or sites other than that specified on this drawing is strictly prohibited.

ARCHITECT/DESIGNER	DRAWN:
AHMED SADHEEM S. CIVIL OFFICER	AHMED SADHEEM S. CIVIL OFFICER
CHECKED:	CHECKED:
MOHAMED FALAAH P. S. SERGEANT	MOHAMED FALAAH P. S. SERGEANT
DATE:	SCALE:
6 May 2017	1:10

DRAWING TITLE:

I.C DETAILS

DRAWING NO:	SHEET NO:
	A20

I.C DETAILS
SCALE 1:10

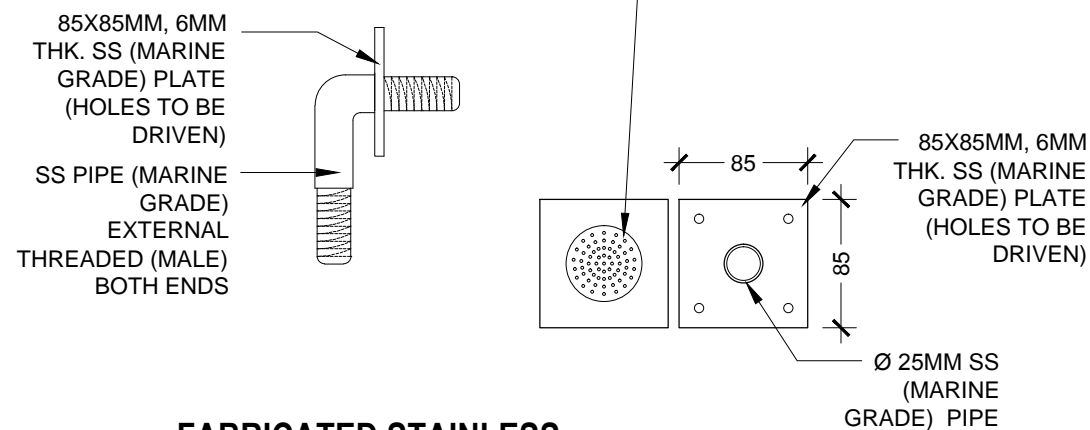
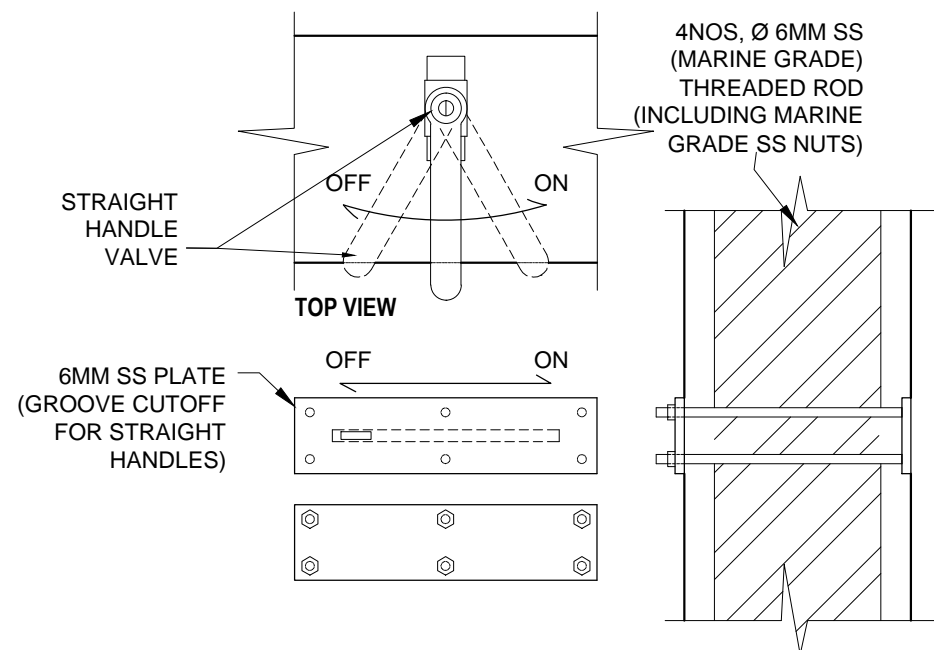
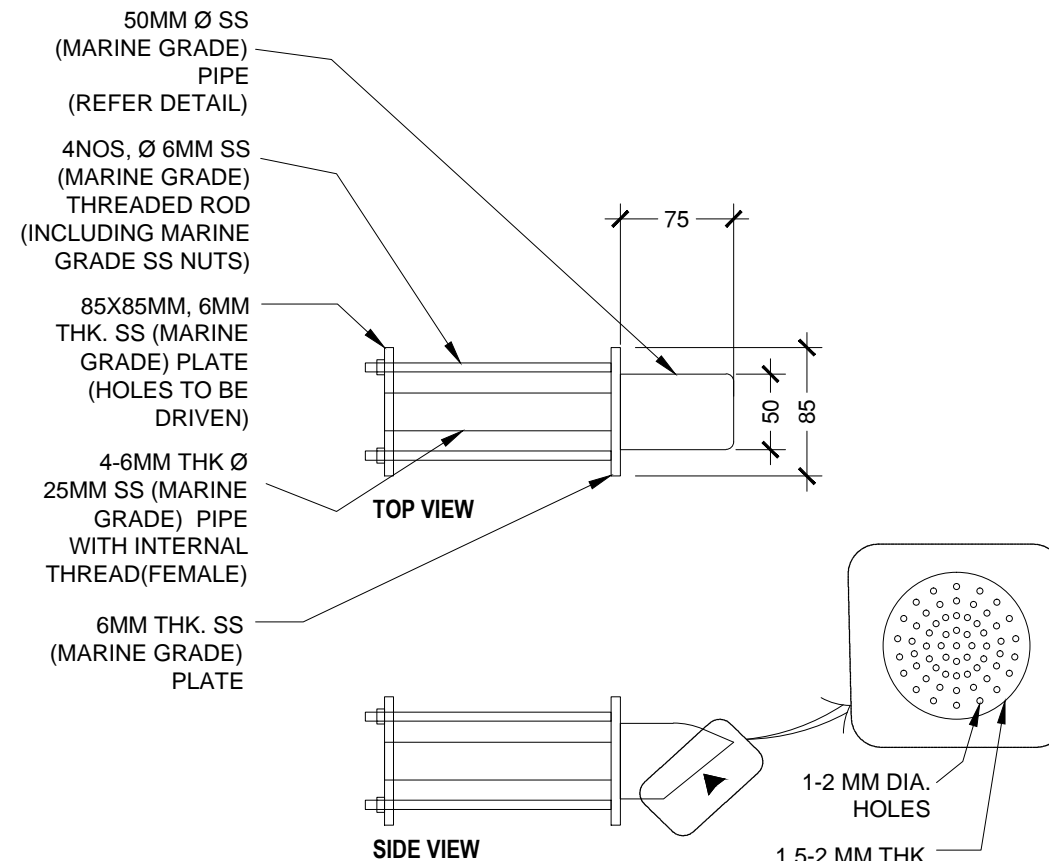
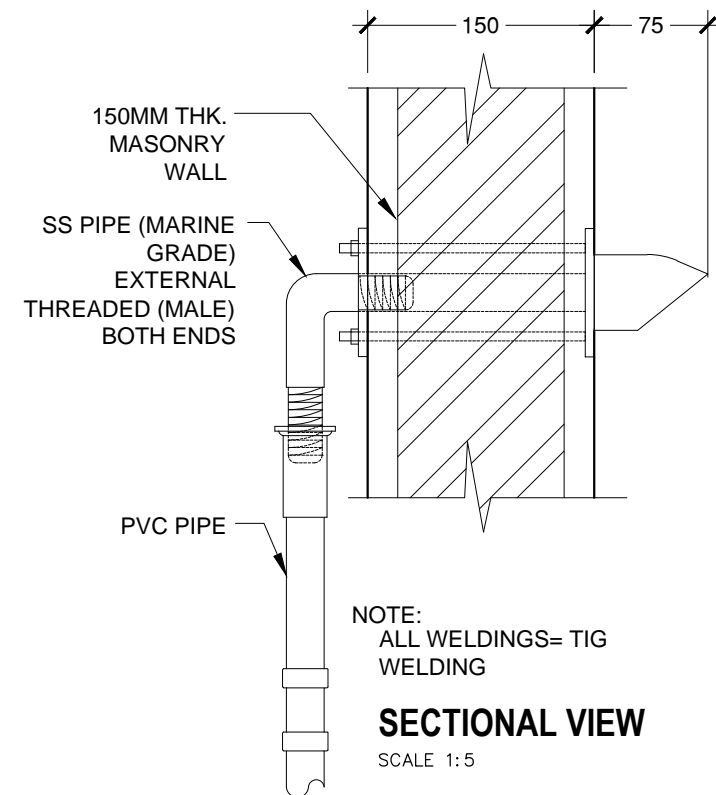

FABRICATED STAINLESS STEEL HEAD SHOWER

SCALE 1:5

ALI RASHEED
ASSISTANT COMMISSIONER OF POLICE
HEAD OF SERVICE SUPPORT DIRECTORATE

DESIGN APPROVED BY:

ABDULLAH NASEER
CHIEF INSPECTOR OF POLICE
HEAD OF FINANCE DEPARTMENT

RECOMMENDATION APPROVED

MOHAMED JAMSHEED
ASSISTANT COMMISSIONER OF POLICE
HEAD OF INTERGRATED SERVICE COMMAND



**FINANCE DEPARTMENT
INFRASTRUCTURE UNIT
MALDIVES POLICE SERVICE
MALE, REPUBLIC OF MALDIVES**

The drawings, concept and design contained are the properties of Maldives Police Service. Use of any kind or copy of whole or part of this drawing, concept or design or use on other projects or sites other than that specified on this drawing is strictly prohibited.

ARCHITECT/DESIGNER	DRAWN:
AHMED SADHEEM S. CIVIL OFFICER	AHMED SADHEEM S. CIVIL OFFICER
CHECKED:	CHECKED:
MOHAMED FALAAH P. S. SERGEANT	MOHAMED FALAAH P. S. SERGEANT
DATE:	SCALE:
6 May 2017	1:5

DRAWING TITLE:

DETAIL 1

DRAWING NO: SHEET NO:

A21

DETAILS 1
SCALE 1:5

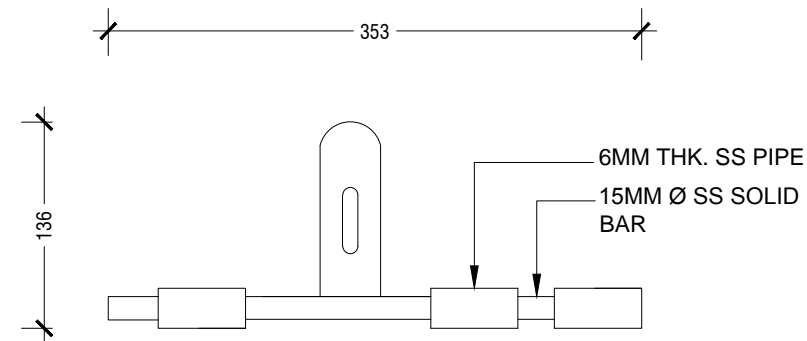

SHOULD FABRICATE ACCORDING TO THE DIMENSIONS AS GIVEN. +/- 0.1 MM TOLERANCE.

LOCKING DETAIL 2

SCALE 1:5

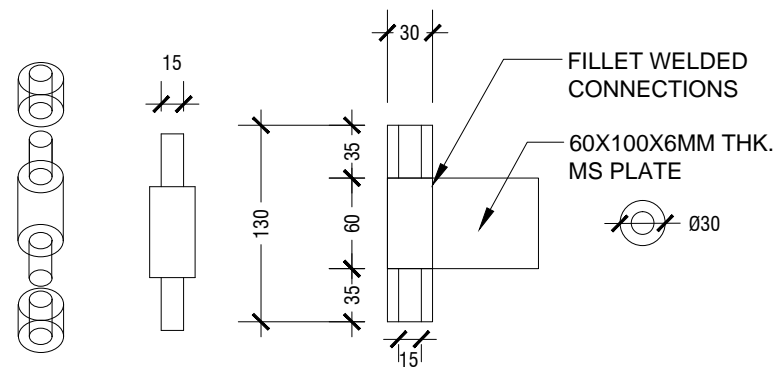

EVERY STEEL DOOR MUST HAVE 4 HINGES EXCEPT TOILET DOOR

SHOULD FABRICATE ACCORDING TO THE DIMENSIONS AS GIVEN. +/- 0.1 MM TOLERANCE.

HINGE DETAIL1

SCALE 1:5

DOOR LATCH & HINGE DETAIL SCALE 1:5

ALI RASHEED
ASSISTANT COMMISSIONER OF POLICE
HEAD OF SERVICE SUPPORT DIRECTORATE

DESIGN APPROVED BY:

ABDULLAH NASEER
CHIEF INSPECTOR OF POLICE
HEAD OF FINANCE DEPARTMENT

RECOMMENDATION APPROVED

MOHAMED JAMSHEED
ASSISTANT COMMISSIONER OF POLICE
HEAD OF INTERGRATED SERVICE COMMAND



**FINANCE DEPARTMENT
INFRASTRUCTURE UNIT
MALDIVES POLICE SERVICE**
MALE, REPUBLIC OF MALDIVES

The drawings, concept and design contained are the properties of Maldives Police Service. Use of any kind or copy of whole or part of this drawing, concept or design or use on other projects or sites other than that specified on this drawing is strictly prohibited.

ARCHITECT/DESIGNER	DRAWN:
AHMED SADHEEM S. CIVIL OFFICER	AHMED SADHEEM S. CIVIL OFFICER
CHECKED:	CHECKED:
MOHAMED FALAAH P. S. SERGEANT	MOHAMED FALAAH P. S. SERGEANT
DATE:	SCALE:
6 May 2017	1:5

DRAWING TITLE:

STEEL HEAD SHOWER

DRAWING NO:	SHEET NO:
	A22

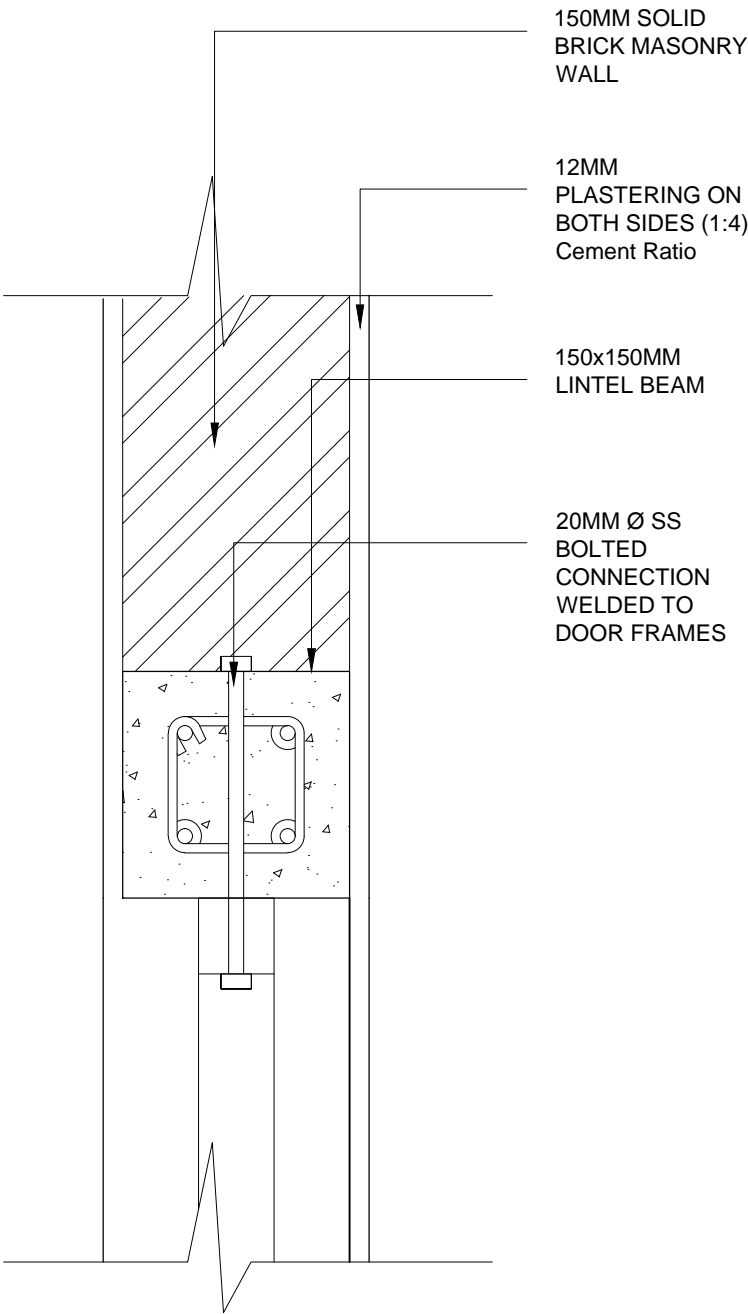

STEEL DOOR FIXING DETAILS
SCALE 1:5

ALI RASHEED
ASSISTANT COMMISSIONER OF POLICE
HEAD OF SERVICE SUPPORT DIRECTORATE

DESIGN APPROVED BY:

ABDULLAH NASEER
CHIEF INSPECTOR OF POLICE
HEAD OF FINANCE DEPARTMENT

RECOMMENDATION APPROVED

MOHAMED JAMSHEED
ASSISTANT COMMISSIONER OF POLICE
HEAD OF INTERGRATED SERVICE COMMAND



**FINANCE DEPARTMENT
INFRASTRUCTURE UNIT
MALDIVES POLICE SERVICE**
MALE, REPUBLIC OF MALDIVES

The drawings, concept and design contained are the properties of Maldives Police Service. Use of any kind or copy of whole or part of this drawing, concept or design or use on other projects or sites other than that specified on this drawing is strictly prohibited.

ARCHITECT/DESIGNER	DRAWN:
AHMED SADHEEM S. CIVIL OFFICER	AHMED SADHEEM S. CIVIL OFFICER
CHECKED:	CHECKED:
MOHAMED FALAAH P. S. SERGEANT	MOHAMED FALAAH P. S. SERGEANT
DATE:	SCALE:
6 May 2017	1:5

DRAWING TITLE:

**STEEL DOOR
FIXING DETAILS**

DRAWING NO:	SHEET NO:
	A23

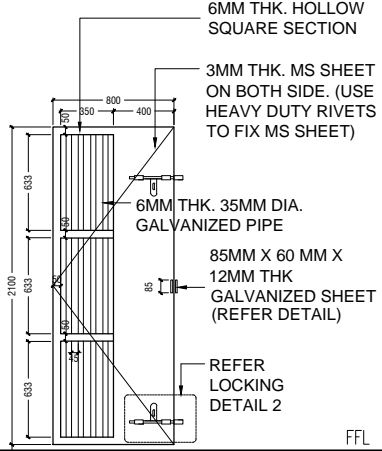
GD1	AREA	0 SQM
	OPEN AREA	0 SQM
		
DESCRIPTION	STEEL FRAME DOOR	
MATERIALS	SQUARE SECTION, GI PIPE, MS SHEET	
ACCESSORIES	- 2 LATCH LOCK (refer detail) - 5 NOS BEARING HINGE	
FINISHING	1 COAT RED OXIDE, 2 COAT MARINE GRADE PAINT	

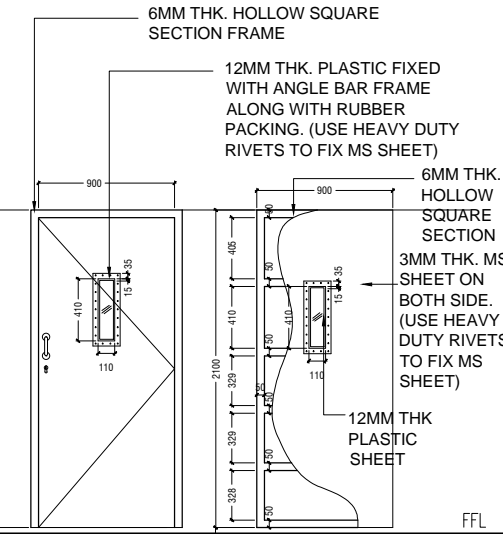
G2	AREA	0 SQM
	OPEN AREA	0 SQM
		
DESCRIPTION	STEEL FRAME DOOR	
MATERIALS	SQUARE SECTION, MS SHEET, CLEAR PLASTIC	
ACCESSORIES	- 5 NOS BEARING HINGE - HIGH SECURITY DEADLATCH LOCK - HEAVY DUTY/HIGH SECURITY DOOR CLOSER - RUBBER PACKING OR SILICONE WHERE NECESSARY	
FINISHING	1 COAT RED OXIDE, 2 COAT MARINE GRADE PAINT	

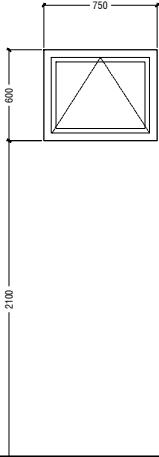
V1	AREA	0 SQM
	OPEN AREA	0 SQM
		
DESCRIPTION	ALUMINUM FRAMED TOP HUNG VENTILATION	
	GLASS, ALUMINUM	
ACCESSORIES	- DOOR LOCK, LOCK HANDLE - WEATHER SEALING	
FINISHING	POWDER COATED WHITE/GRAY	

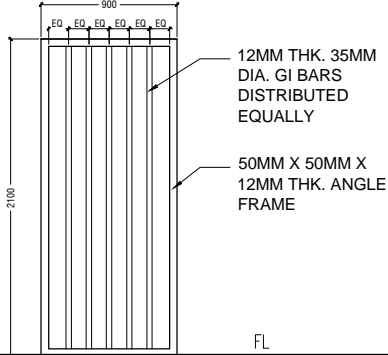
G3	AREA	0 SQM
	OPEN AREA	0 SQM
		
DESCRIPTION	GI DOOR	
MATERIALS	GALVANIZED STEEL	
ACCESSORIES	- 5 NOS BEARING HINGE - HIGH SECURITY DEADLATCH LOCK - HEAVY DUTY/HIGH SECURITY DOOR CLOSER	
FINISHING	1 COAT RED OXIDE, 2 COAT MARINE GRADE PAINT	

1. CONFIRM ACTUAL MEASUREMENTS ON SITE BEFORE FABRICATION
2. SUBMIT ACCESSORIES SHOP DRAWINGS FOR APPROVAL
3. FOR DOOR SWING REFER FLOOR PLANS
4. ALL WELDINGS MUST BE PRECISE AND HEAVY DUTY
5. INSTALL SILL BEAM BELOW WINDOWS
6. ALL DOOR/WINDOWS VIEWED FROM EXTERIOR

DOORS & WINDOWS SCHEDULE 1

SCALE 1:50

ALI RASHEED
ASSISTANT COMMISSIONER OF POLICE
HEAD OF SERVICE SUPPORT DIRECTORATE

DESIGN APPROVED BY:

ABDULLAH NASEER
CHIEF INSPECTOR OF POLICE
HEAD OF FINANCE DEPARTMENT

RECOMMENDATION APPROVED

MOHAMED JAMSHEED
ASSISTANT COMMISSIONER OF POLICE
HEAD OF INTERGRATED SERVICE COMMAND



**FINANCE DEPARTMENT
INFRASTRUCTURE UNIT
MALDIVES POLICE SERVICE
MALE', REPUBLIC OF MALDIVES**

The drawings, concept and design contained are the properties of Maldives Police Service. Use of any kind or copy of whole or part of this drawing, concept or design or use on other projects or sites other than that specified on this drawing is strictly prohibited.

ARCHITECT/DESIGNER	DRAWN:
AHMED SADHEEM S. CIVIL OFFICER	AHMED SADHEEM S. CIVIL OFFICER
CHECKED:	CHECKED:
MOHAMED FALAAH P. S. SERGEANT	MOHAMED FALAAH P. S. SERGEANT
DATE:	SCALE:
6 May 2017	1:50

DRAWING TITLE:

DOORS & WINDOWS SCHEDULE 1

DRAWING NO: SHEET NO:

A24

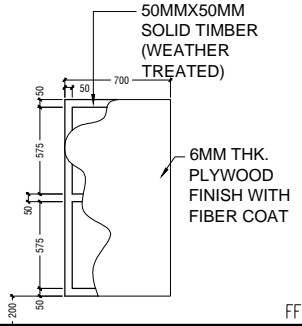
D2	AREA	0 SQM
	OPEN AREA	0 SQM
		
DESCRIPTION	WOODEN DOOR FIBER COATED	
MATERIALS	WOOD, FIBER	
ACCESSORIES	- 1 NOS LATCH - 3 NOS BEARING HINGE	
FINISHING	GLOSS PAINT FINISH (MARINE GRADE)	

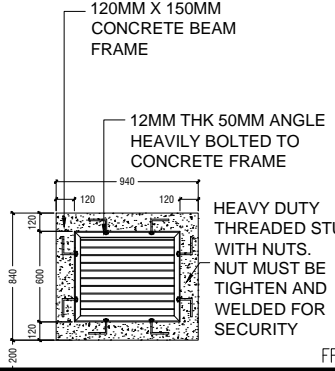
V3	AREA	0 SQM
	OPEN AREA	0 SQM
		
DESCRIPTION	LOUVERED VENTILATION	
MATERIALS	GALVANIZED STEEL	
ACCESSORIES	-SS OR GI BOLT	
FINISHING	1 COAT RED OXIDE, 2 COAT MARINE GRADE PAINT	

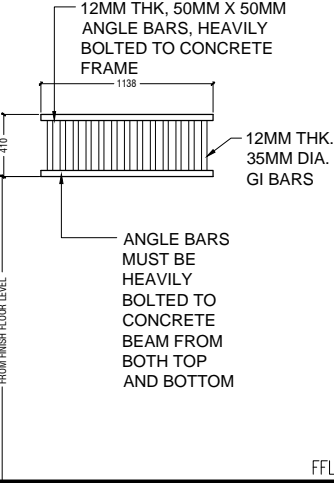
V4	AREA	0 SQM
	OPEN AREA	0 SQM
		
DESCRIPTION	GRILLED VENTILATION (PADDED CELL)	
MATERIALS	35MM Ø GI BARS	
ACCESSORIES	-SS OR GI BOLT	
FINISHING	1 COAT RED OXIDE, 2 COAT MARINE GRADE PAINT	

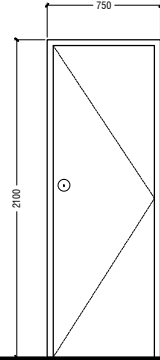
D1	AREA	0 SQM
	OPEN AREA	0 SQM
		
DESCRIPTION	SOLID WOODEN DOOR	
MATERIALS	WOOD	
ACCESSORIES	- 4 NOS BEARING HINGE - MORTISE LOCK,PNEUMETIC	
FINISHING	1 COAT RED OXIDE, 2 COAT MARINE GRADE PAINT	

1. CONFIRM ACTUAL MEASUREMENTS ON SITE BEFORE FABRICATION
2. SUBMIT ACCESSORIES SHOP DRAWINGS FOR APPROVAL
3. FOR DOOR SWING REFER FLOOR PLANS
4. ALL WELDINGS MUST BE PRECISE AND HEAVY DUTY
5. INSTALL SILL BEAM BELOW WINDOWS
6. ALL DOOR/WINDOWS VIEWED FROM EXTERIOR

DOORS & WINDOWS SCHEDULE 2
SCALE 1:50

ALI RASHEED
ASSISTANT COMMISSIONER OF POLICE
HEAD OF SERVICE SUPPORT DIRECTORATE

DESIGN APPROVED BY:

ABDULLAH NASEER
CHIEF INSPECTOR OF POLICE
HEAD OF FINANCE DEPARTMENT

RECOMMENDATION APPROVED

MOHAMED JAMSHEED
ASSISTANT COMMISSIONER OF POLICE
HEAD OF INTERGRATED SERVICE COMMAND



FINANCE DEPARTMENT
INFRASTRUCTURE UNIT
MALDIVES POLICE SERVICE
MALE', REPUBLIC OF MALDIVES

The drawings, concept and design contained are the properties of Maldives Police Service. Use of any kind or copy of whole or part of this drawing, concept or design or use on other projects or sites other than that specified on this drawing is strictly prohibited.

ARCHITECT/DESIGNER	DRAWN:
AHMED SADHEEM S. CIVIL OFFICER	AHMED SADHEEM S. CIVIL OFFICER
CHECKED:	CHECKED:
MOHAMED FALAAH P. S. SERGEANT	MOHAMED FALAAH P. S. SERGEANT
DATE:	SCALE:
6 May 2017	1:50

DRAWING TITLE:

**DOORS &
WINDOWS
SCHEDULE 2**

DRAWING NO:	SHEET NO:
	A25

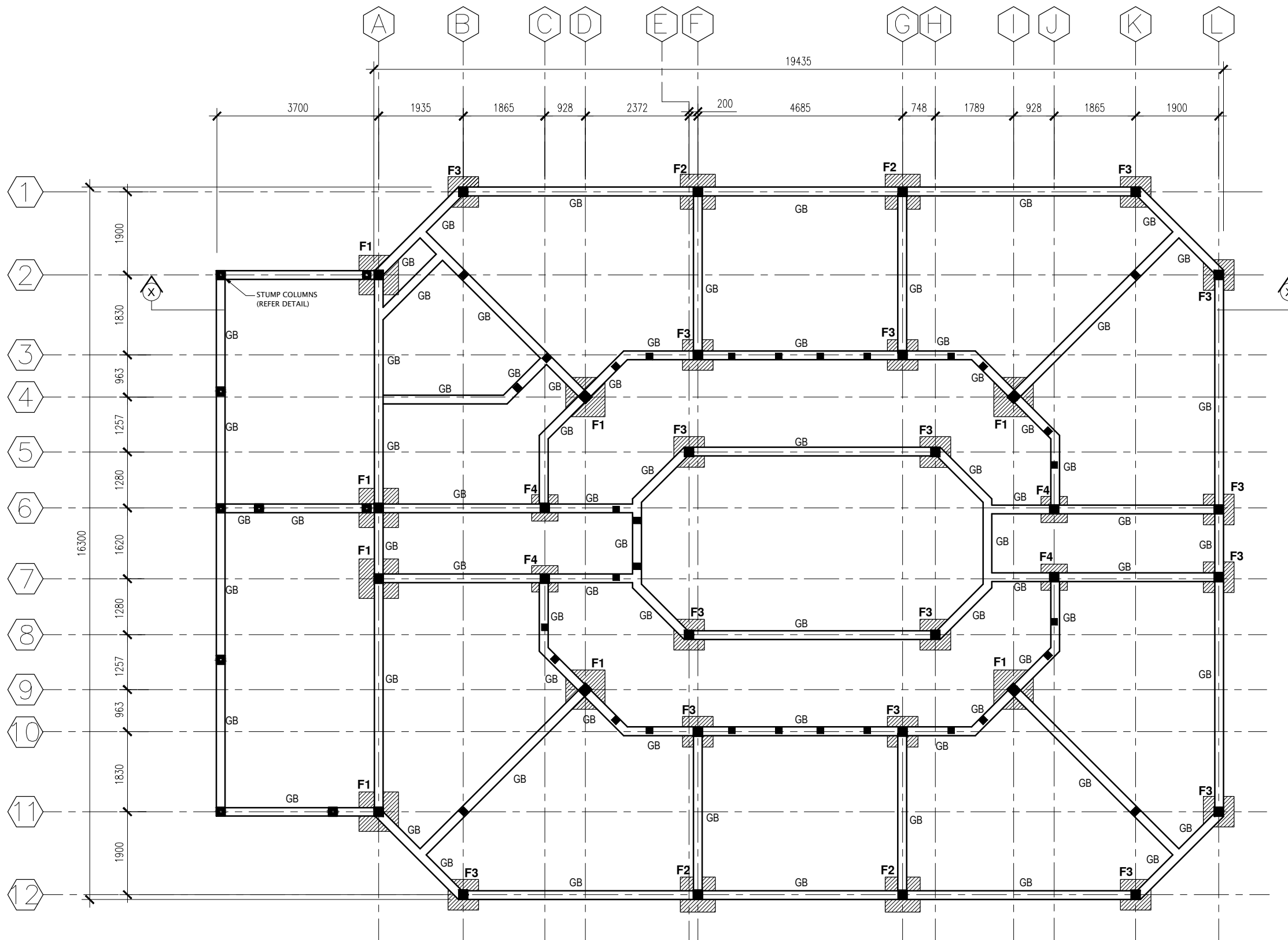

ALL BEAMS= GB

FOUNDATION PLAN
SCALE 1:100

DEPTH: 750MM

F1:
900X900X200
T12@150 B/W BOT.

F2:
800X800X200
T12@150 B/W BOT.

F3:
700X700X200
T12@150 B/W BOT.

F4:
600X600X200
T12@150 B/W BOT.

ALI RASHEED
ASSISTANT COMMISSIONER OF POLICE
HEAD OF SERVICE SUPPORT DIRECTORATE

DESIGN APPROVED BY:

ABDULLAH NASEER
CHIEF INSPECTOR OF POLICE
HEAD OF FINANCE DEPARTMENT

RECOMMENDATION APPROVED

MOHAMED JAMSHEED
ASSISTANT COMMISSIONER OF POLICE
HEAD OF INTERGRATED SERVICE COMMAND



FINANCE DEPARTMENT
INFRASTRUCTURE UNIT
MALDIVES POLICE SERVICE
MALE, REPUBLIC OF MALDIVES

The drawings, concept and design contained are the properties of Maldives Police Service. Use of any kind or copy of whole or part of this drawing, concept or design or use on other projects or sites other than that specified on this drawing is strictly prohibited.

ARCHITECT/DESIGNER	DRAWN:
AHMED SADHEEM S. CIVIL OFFICER	AHMED SADHEEM S. CIVIL OFFICER
CHECKED:	CHECKED:
MOHAMED FALAAH P. S. SERGEANT	MOHAMED FALAAH P. S. SERGEANT
DATE:	SCALE:
6 May 2017	1:100

DRAWING TITLE:

FOUNDATION
PLAN

DRAWING NO:	SHEET NO:
	S01

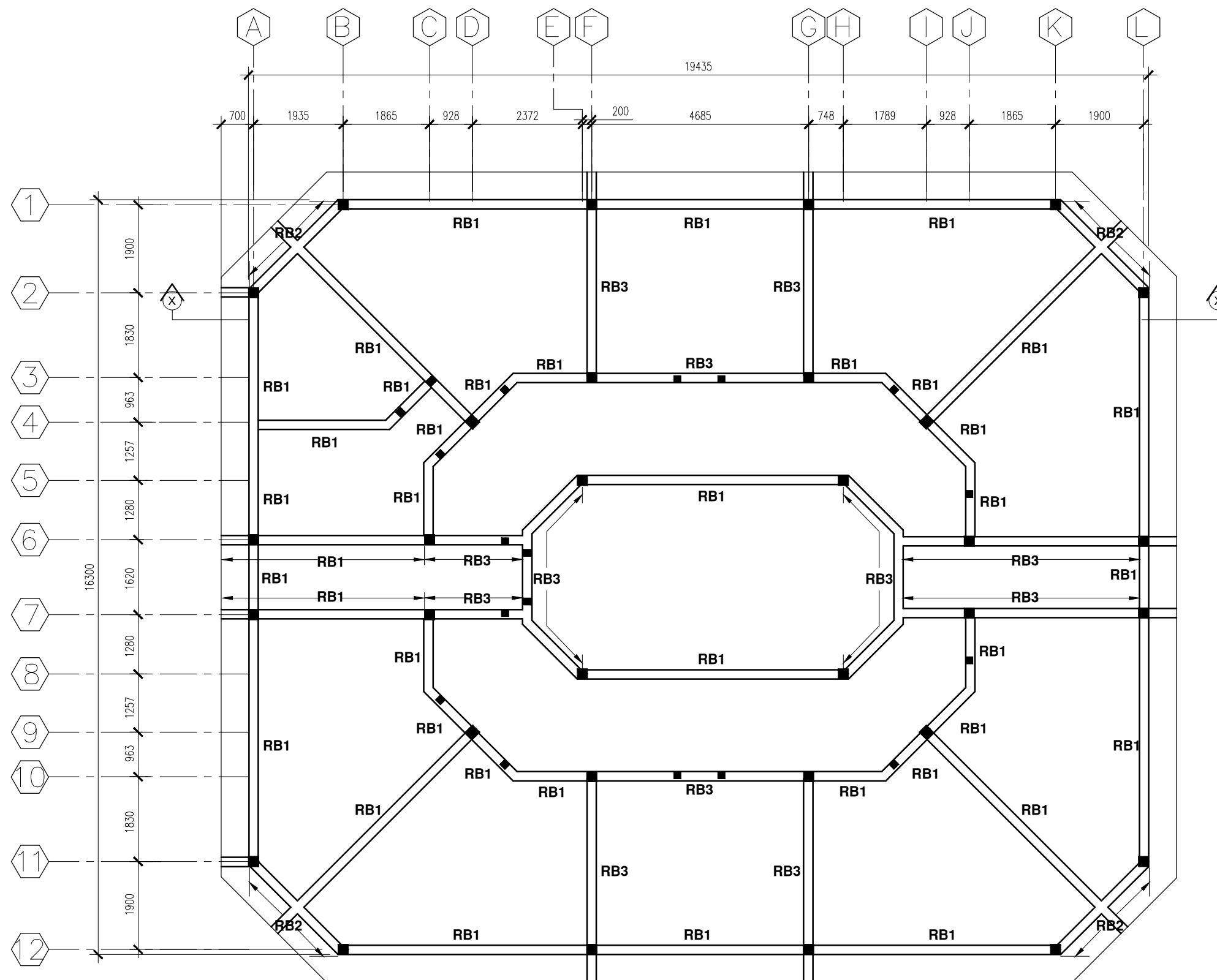

ALI RASHEED
ASSISTANT COMMISSIONER OF POLICE
HEAD OF SERVICE SUPPORT DIRECTORATE

DESIGN APPROVED BY:

ABDULLAH NASEER
CHIEF INSPECTOR OF POLICE
HEAD OF FINANCE DEPARTMENT

RECOMMENDATION APPROVED

MOHAMED JAMSHEED
ASSISTANT COMMISSIONER OF POLICE
HEAD OF INTERGRATED SERVICE COMMAND



FINANCE DEPARTMENT
INFRASTRUCTURE UNIT
MALDIVES POLICE SERVICE
MALE, REPUBLIC OF MALDIVES

The drawings, concept and design contained are the properties of Maldives Police Service. Use of any kind or copy of whole or part of this drawing, concept or design or use on other projects or sites other than that specified on this drawing is strictly prohibited.

ARCHITECT/DESIGNER	DRAWN:
AHMED SADHEEM S. CIVIL OFFICER	AHMED SADHEEM S. CIVIL OFFICER
CHECKED:	CHECKED:
MOHAMED FALAAH P. S. SERGEANT	MOHAMED FALAAH P. S. SERGEANT
DATE:	SCALE:
6 May 2017	1:100

DRAWING TITLE:

**ROOF BEAM
PLAN**

DRAWING NO:	SHEET NO:
	S02

ROOF BEAM PLAN
SCALE 1:100

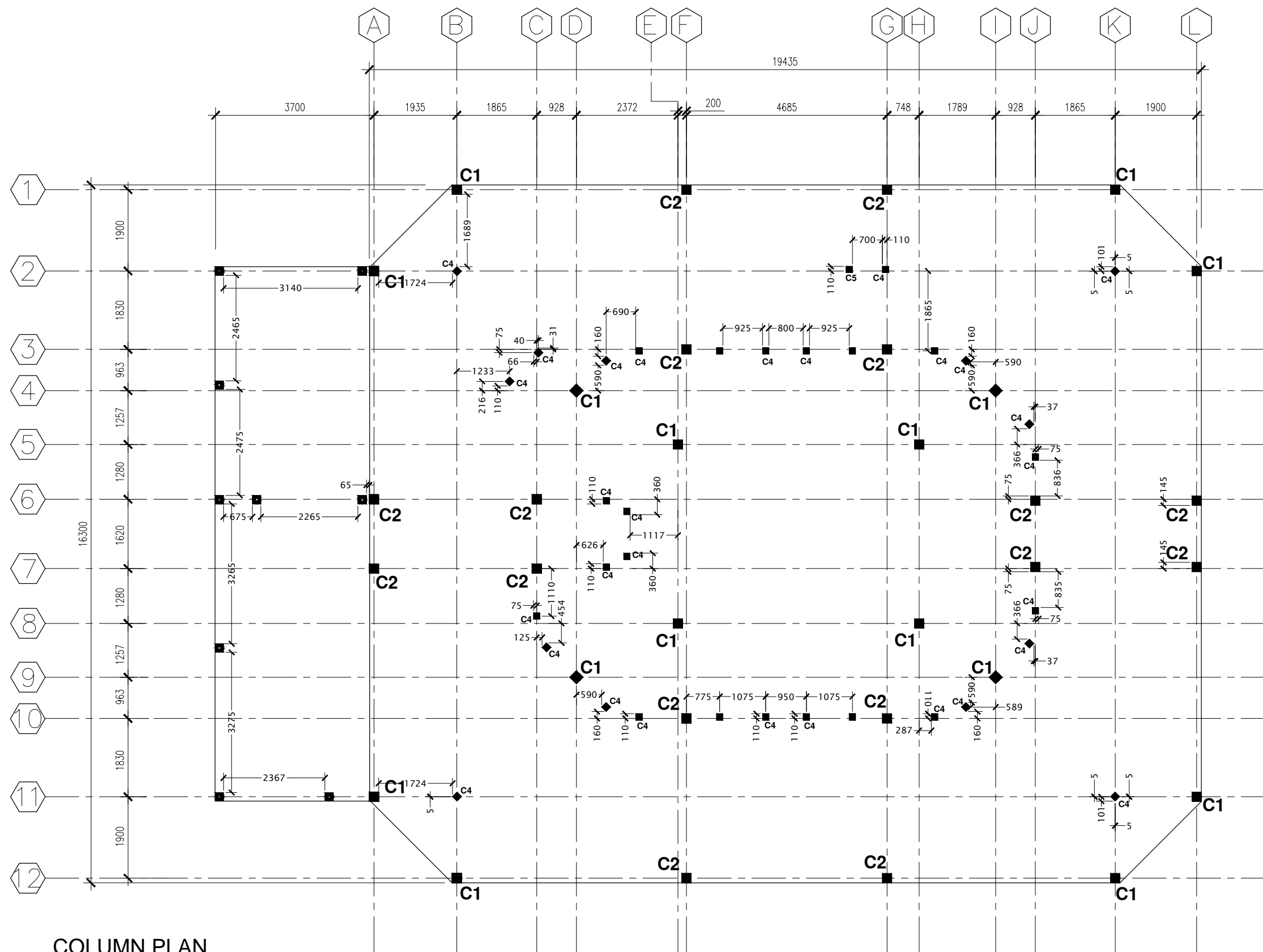

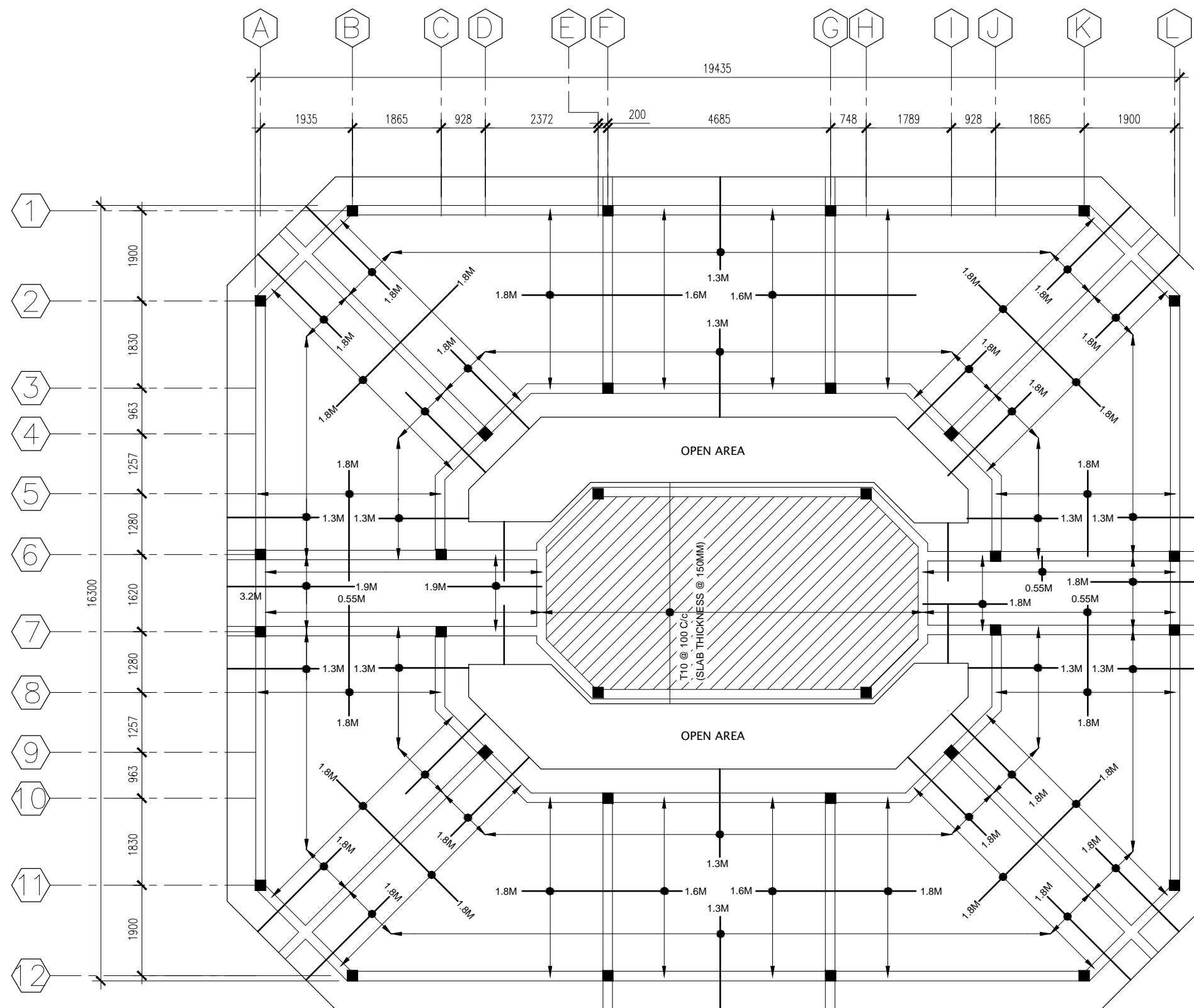

ROOF SLAB REINFORCEMENT PLAN
SCALE 1:100

SLAB THICKNESS @ 150MM

SLAB THICKNESS @ 135MM EXCEPT MENTIONED
ALL TOP REINFORCEMENT = T10@200MM (1/3 SPAN)
BOTTOM REINFORCEMENT = T10@200MM (THROUGHOUT)
DIST. STEEL = T10@250MM

ALI RASHEED
ASSISTANT COMMISSIONER OF POLICE
HEAD OF SERVICE SUPPORT DIRECTORATE

DESIGN APPROVED BY:

ABDULLAH NASEER
CHIEF INSPECTOR OF POLICE
HEAD OF FINANCE DEPARTMENT

RECOMMENDATION APPROVED

MOHAMED JAMSHEED
ASSISTANT COMMISSIONER OF POLICE
HEAD OF INTERGRATED SERVICE COMMAND



FINANCE DEPARTMENT
INFRASTRUCTURE UNIT
MALDIVES POLICE SERVICE
MALE, REPUBLIC OF MALDIVES

The drawings, concept and design contained are the properties of Maldives Police Service. Use of any kind or copy of whole or part of this drawing, concept or design or use on other projects or sites other than that specified on this drawing is strictly prohibited.

ARCHITECT/DESIGNER	DRAWN:
AHMED SADHEEM S. CIVIL OFFICER	AHMED SADHEEM S. CIVIL OFFICER
CHECKED:	CHECKED:
MOHAMED FALAAH P. S. SERGEANT	MOHAMED FALAAH P. S. SERGEANT
DATE:	SCALE:
6 May 2017	1:100

DRAWING TITLE:

ROOF SLAB REINFORCEMENT PLAN

DRAWING NO:	SHEET NO:
	S04

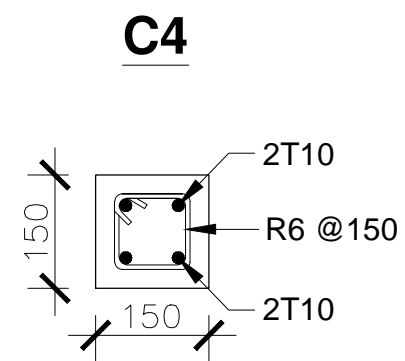
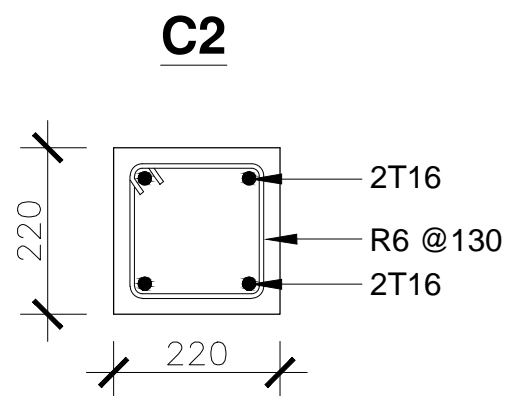
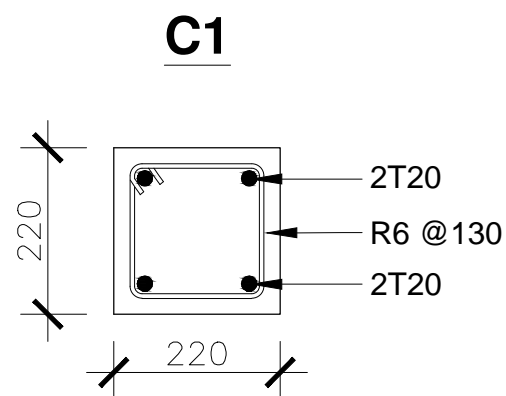

COLUMN DETAILS
SCALE 1:10

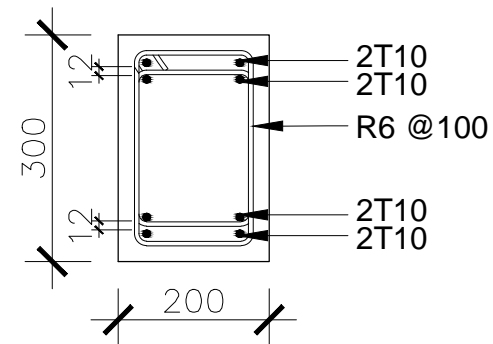
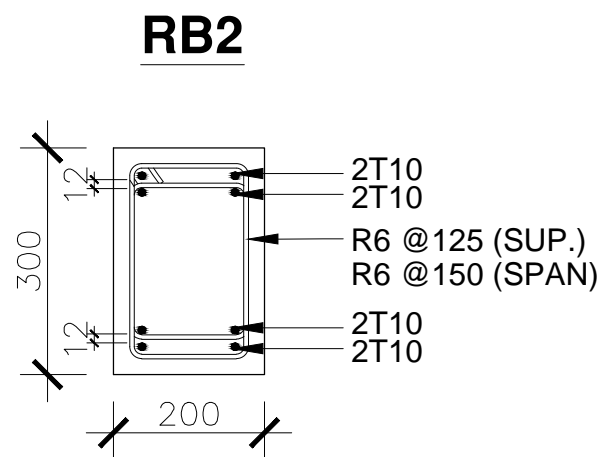
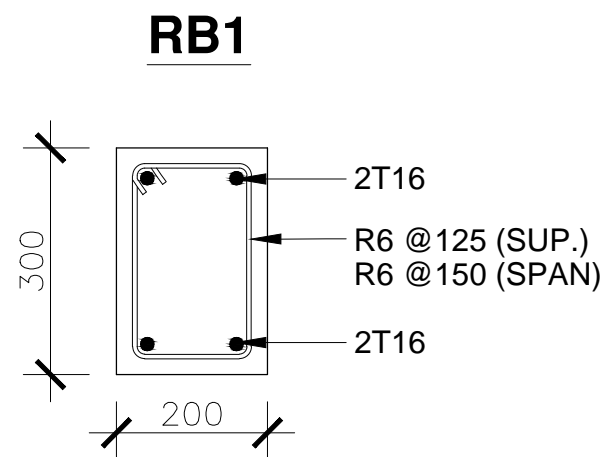

ROOF BEAM DETAILS
SCALE 1:10

COLUMNS & BEAMS DETAIL 1
SCALE 1:10

ALI RASHEED
ASSISTANT COMMISSIONER OF POLICE
HEAD OF SERVICE SUPPORT DIRECTORATE

DESIGN APPROVED BY:

ABDULLAH NASEER
CHIEF INSPECTOR OF POLICE
HEAD OF FINANCE DEPARTMENT

RECOMMENDATION APPROVED

MOHAMED JAMSHEED
ASSISTANT COMMISSIONER OF POLICE
HEAD OF INTERGRATED SERVICE COMMAND



**FINANCE DEPARTMENT
INFRASTRUCTURE UNIT
MALDIVES POLICE SERVICE
MALE, REPUBLIC OF MALDIVES**

The drawings, concept and design contained are the properties of Maldives Police Service. Use of any kind or copy of whole or part of this drawing, concept or design or use on other projects or sites other than that specified on this drawing is strictly prohibited.

ARCHITECT/DESIGNER	DRAWN:
AHMED SADHEEM S. CIVIL OFFICER	AHMED SADHEEM S. CIVIL OFFICER
CHECKED:	CHECKED:
MOHAMED FALAAH P. S. SERGEANT	MOHAMED FALAAH P. S. SERGEANT
DATE:	SCALE:
6 May 2017	1:10

DRAWING TITLE:

**COLUMNS & BEAMS
DETAIL 1**

DRAWING NO:	SHEET NO:
	S05

LB

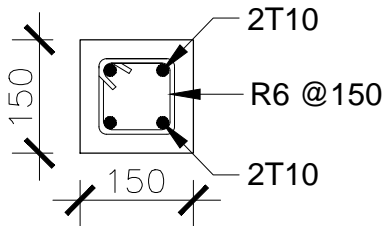

LINTEL BEAM DETAIL
SCALE 1:10

GB

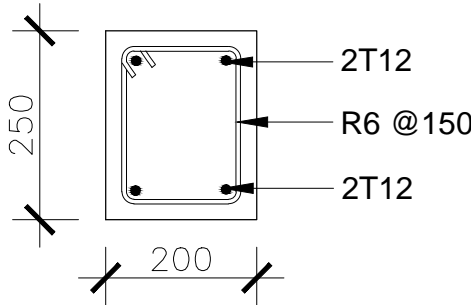

GROUND BEAM DETAIL
SCALE 1:10

CB

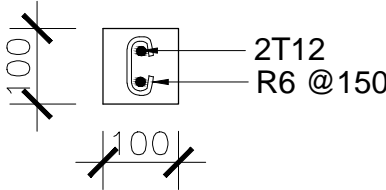

CAPPING BEAM DETAIL
SCALE 1:10

COLUMNS AND BEAMS DETAIL 2
SCALE 1:10

ALI RASHEED
ASSISTANT COMMISSIONER OF POLICE
HEAD OF SERVICE SUPPORT DIRECTORATE

DESIGN APPROVED BY:

ABDULLAH NASEER
CHIEF INSPECTOR OF POLICE
HEAD OF FINANCE DEPARTMENT

RECOMMENDATION APPROVED

MOHAMED JAMSHEED
ASSISTANT COMMISSIONER OF POLICE
HEAD OF INTERGRATED SERVICE COMMAND



**FINANCE DEPARTMENT
INFRASTRUCTURE UNIT
MALDIVES POLICE SERVICE**
MALE', REPUBLIC OF MALDIVES

The drawings, concept and design contained are the properties of Maldives Police Service. Use of any kind or copy of whole or part of this drawing, concept or design or use on other projects or sites other than that specified on this drawing is strictly prohibited.

ARCHITECT/DESIGNER	DRAWN:
AHMED SADHEEM S. CIVIL OFFICER	AHMED SADHEEM S. CIVIL OFFICER
CHECKED:	CHECKED:
MOHAMED FALAAH P. S. SERGEANT	MOHAMED FALAAH P. S. SERGEANT
DATE:	SCALE:
6 May 2017	1:10

DRAWING TITLE:

**COLUMNS & BEAMS
DETAIL 2**

DRAWING NO:	SHEET NO:
	S05