

SITE PLAN

SCALE: 1 : 200

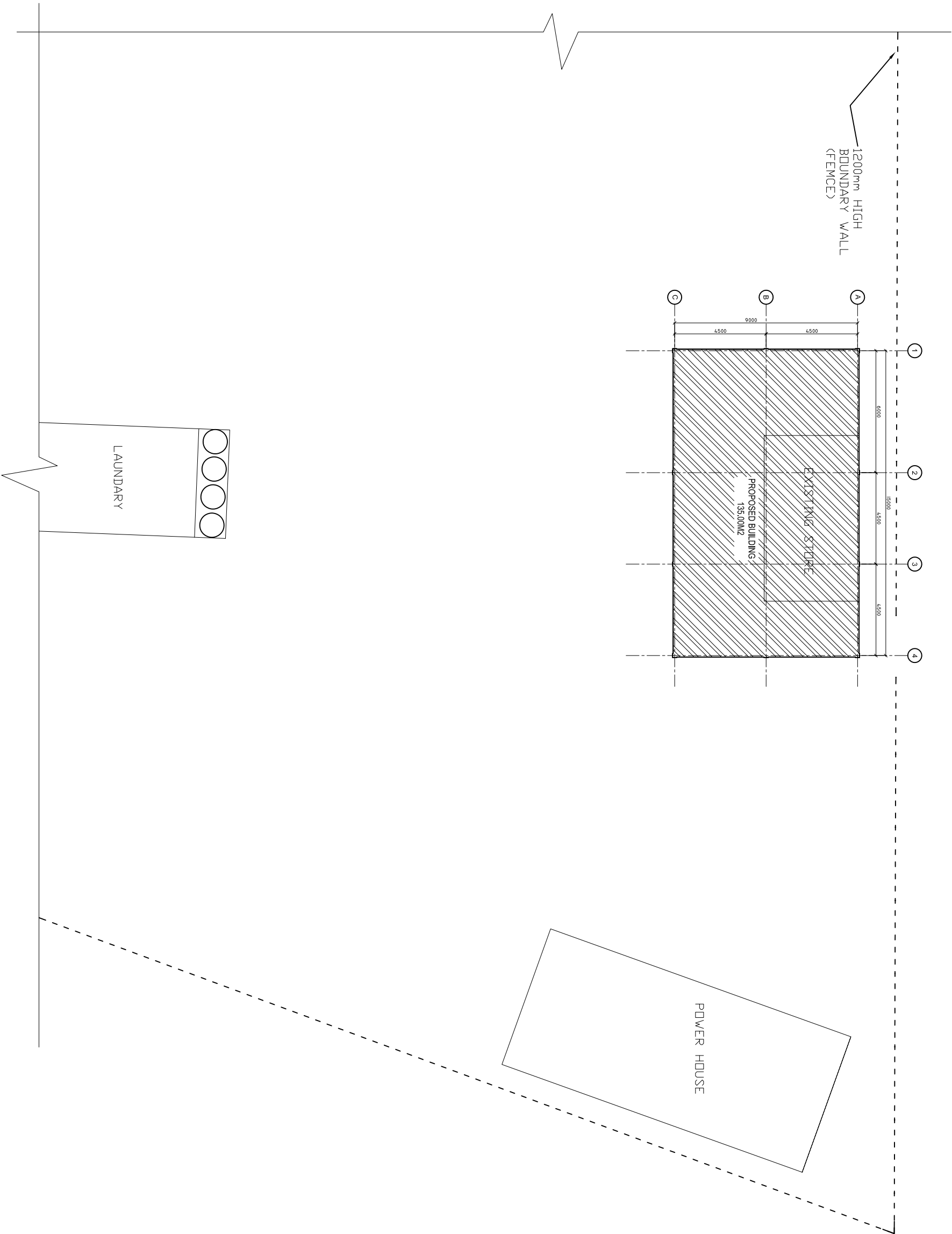

SHEET CONTENTS :

REVISION NOTES:

PROJECT:  
CONSTRUCTION OF  
STORE ROOMS AT R.  
UNGOOFAARU REGIONAL  
HOSPITAL.

CLIENT:

MINISTRY OF HEALTH

LOCATION:

R. UNGOOFARU

CONTENTS: AS GIVEN

PROJECT MANAGER:

DESIGNER: ARIZ

CIV/STR. ENGINEER:

SURVEYED BY: -

DRAWN BY: ARIZ

CHECKED BY:

DATE : SEPT 2020

SHEET NO. : /



ADMIN DIVISION  
Ministry of Health  
Roshane Building  
Sasun Mlaqat  
Tel: 332 8887, Fax: 3328889

FLOOR PLAN

SCALE: 1 : 100

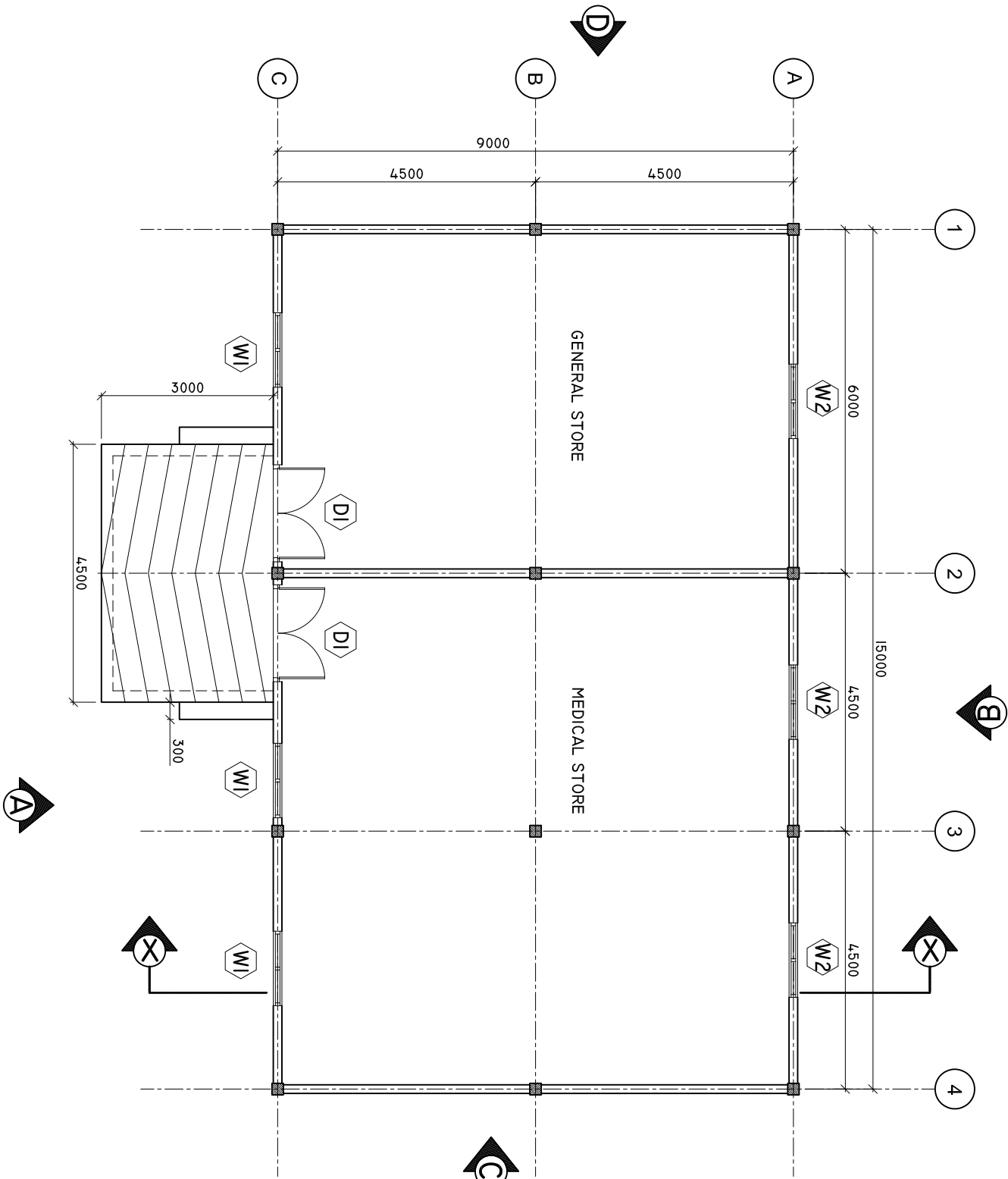

SHEET CONTENTS :

REVISION NOTES:

PROJECT:  
CONSTRUCTION OF  
STORE ROOMS AT R.  
UNGOOFAARU REGIONAL  
HOSPITAL.

CLIENT:

MINISTRY OF HEALTH

LOCATION:

R. UNGOOFARU

CONTENTS: AS GIVEN

PROJECT MANAGER:

DESIGNER: ARIZ

CIV/STR. ENGINEER:

SURVEYED BY: -

DRAWN BY: ARIZ

CHECKED BY:

DATE : SEPT 2020

SHEET NO. : /



ROOF PLAN

SCALE: 1 : 100

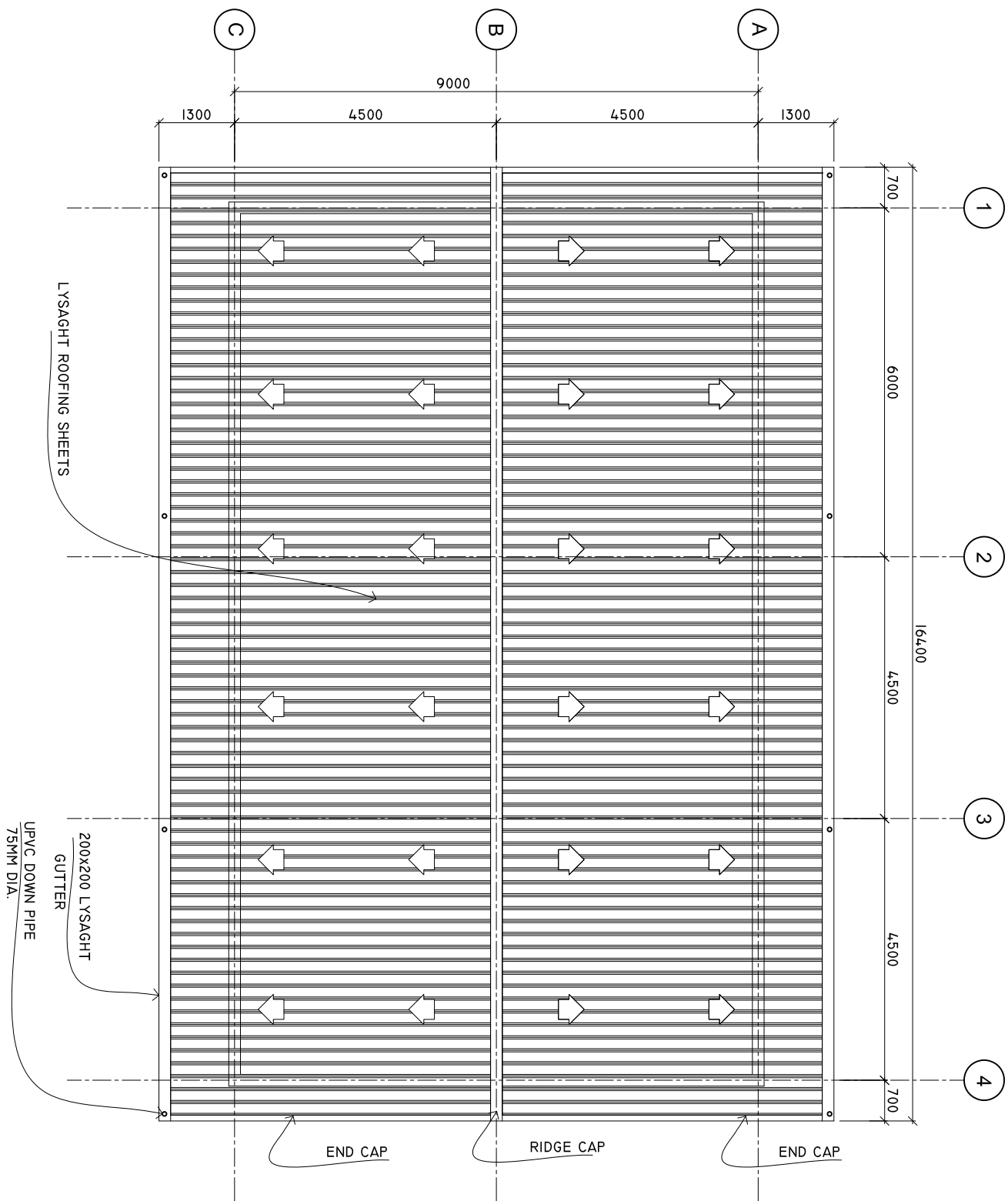

SHEET CONTENTS :

REVISION NOTES:

PROJECT:  
CONSTRUCTION OF  
STORE ROOMS AT R.  
UNGOOFAARU REGIONAL  
HOSPITAL.

CLIENT:

MINISTRY OF HEALTH

LOCATION:

R. UNGOOFARU

CONTENTS: AS GIVEN

PROJECT MANAGER:

DESIGNER: ARIZ

CIV/STR. ENGINEER:

SURVEYED BY: -

DRAWN BY: ARIZ

CHECKED BY:

DATE : SEPT 2020

SHEET NO. : /



ADMIN DIVISION  
Ministry of Health  
Roshanwe Building  
Sasun Mlaqat  
Tel: 332 8887, Fax: 3328889

ROOF FRAMING PLAN

SCALE: 1 : 100

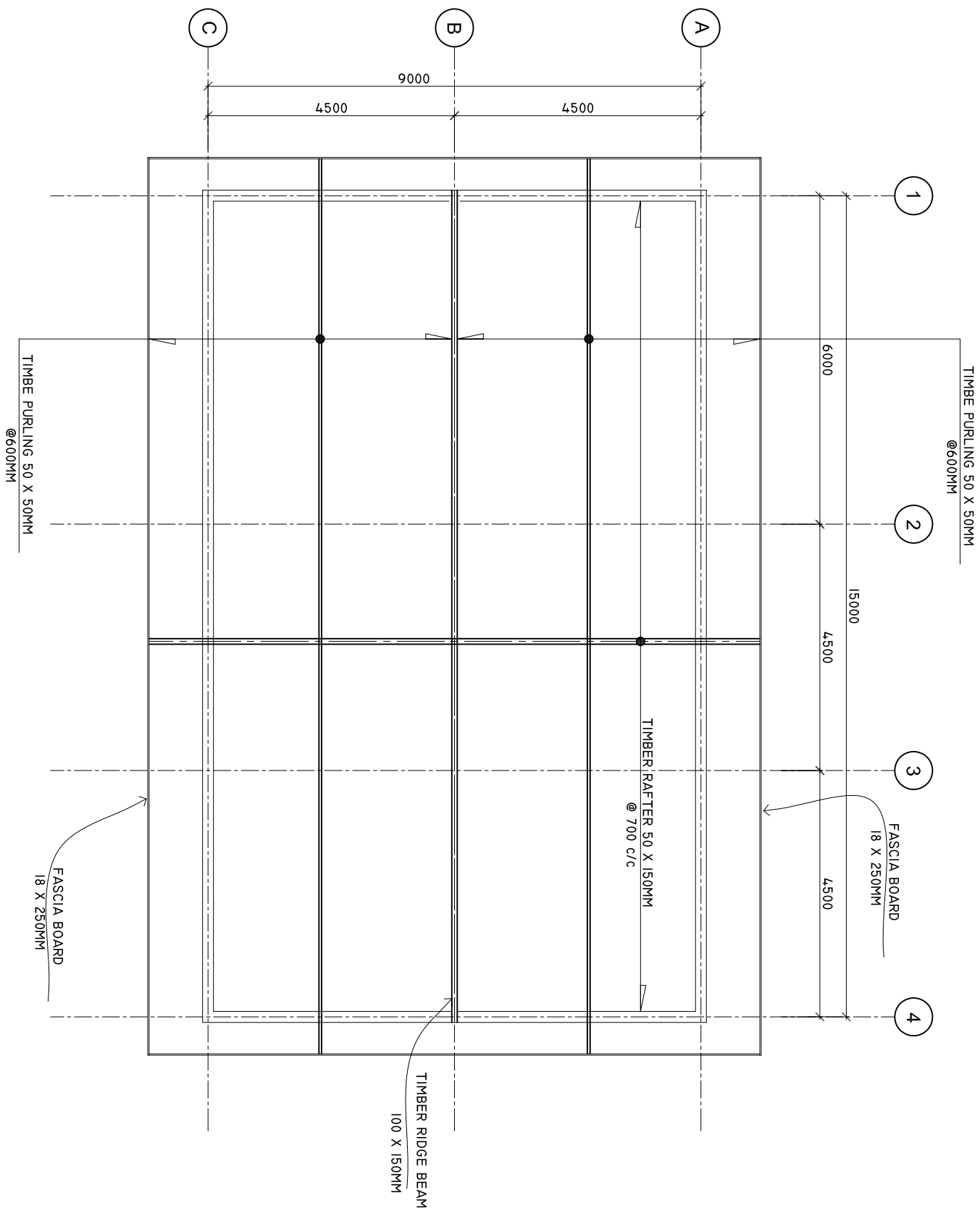

SHEET CONTENTS :

REVISION NOTES:

PROJECT:  
CONSTRUCTION OF  
STORE ROOMS AT R.  
UNGOOFAARU REGIONAL  
HOSPITAL.

CLIENT:

MINISTRY OF HEALTH

LOCATION:

R. UNGOOFARU

CONTENTS: AS GIVEN

PROJECT MANAGER:

DESIGNER: ARIZ

CIV/STR. ENGINEER:

SURVEYED BY: -

DRAWN BY: ARIZ

CHECKED BY:

DATE : SEPT 2020

SHEET NO. : /



ADMIN DIVISION  
Ministry of Health  
Roshane Building  
Sasun Nagar  
Tel: 332 8887, Fax: 332 8889

# DOORS AND WINDOWS SCHEDULE

Scale 1:50

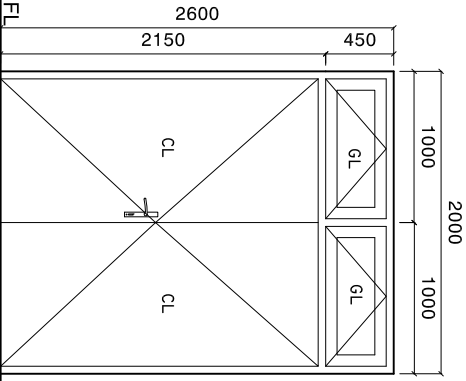
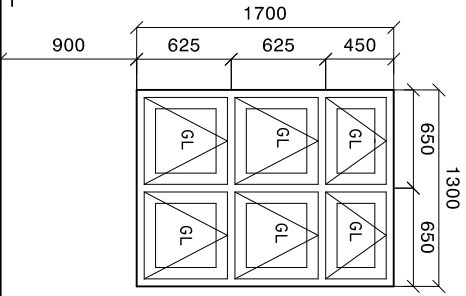
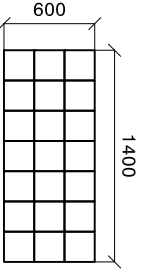
SYMBOL	D1	W1	W2
ELEVATION			
LOCATION	GROUND FLOOR	GROUND FLOOR	GROUND FLOOR
DESCRIPTION	40MM THICK OPENABLE ALUMINIUM FRAMED DOOR	200X200MM GLASS BLOCK	200X200MM GLASS BLOCK
FRAME	120MM ALUMINIUM FRAME		
	80 MICRON WHITE POWDER COATED		
HARDWARE	DOOR CLOSER HANDLE LOCK BUTT HINGE STOPPER HOLDER KICKER		
GLAZING	C-6MM ALL FIXED PANELS TO BE DOUBLE GLASED	6MM THICK HEAT REFLECTIVE GLASS	
NOTE	ALL MEASUREMENTS TO BE CHECKED ON SITE	ALL MEASUREMENTS TO BE CHECKED ON SITE	ALL MEASUREMENTS TO BE CHECKED ON SITE

NOTE:

PROVIDE RC LINTEL ABOVE ALL DOOR/WINDOW/VENTILATOR UNITS  
NOT FIXED TO BEAMS  
AND PROVIDE RC SILL BEAMS UNDER ALL WINDOW UNITS  
ALL TIMBER DOORS TO BE MADE OF TIMBER, PUTTY SMOOTHED AND  
FINISHED WITH ENAMEL PAINT AS SPECIFIED

GI= 10MM TICK BLUE TINTED LAMINATED TEMPERED GLASS  
GL= 6MM TICK BLUE TINTED LAMINATED GLASS  
CL= 4MM TICK POWDER COATED CLADDING SHEET

ALL THE ALUMINUM PROFILE MUST BE MINIMUM 2MM THICK.

SHEET CONTENTS :

REVISION NOTES:

PROJECT:  
CONSTRUCTION OF  
STORE ROOMS AT R.  
UNGOOFAARU REGIONAL  
HOSPITAL.

CLIENT:

MINISTRY OF HEALTH

LOCATION:

R. UNGOOFARU

CONTENTS: AS GIVEN

PROJECT MANAGER:

DESIGNER: ARIZ

CIV/STR. ENGINEER:

SURVEYED BY: -

DRAWN BY: ARIZ

CHECKED BY:

DATE : SEPT 2020

SHEET NO. : /



ELEVATION 'A'

SCALE: 1 : 100

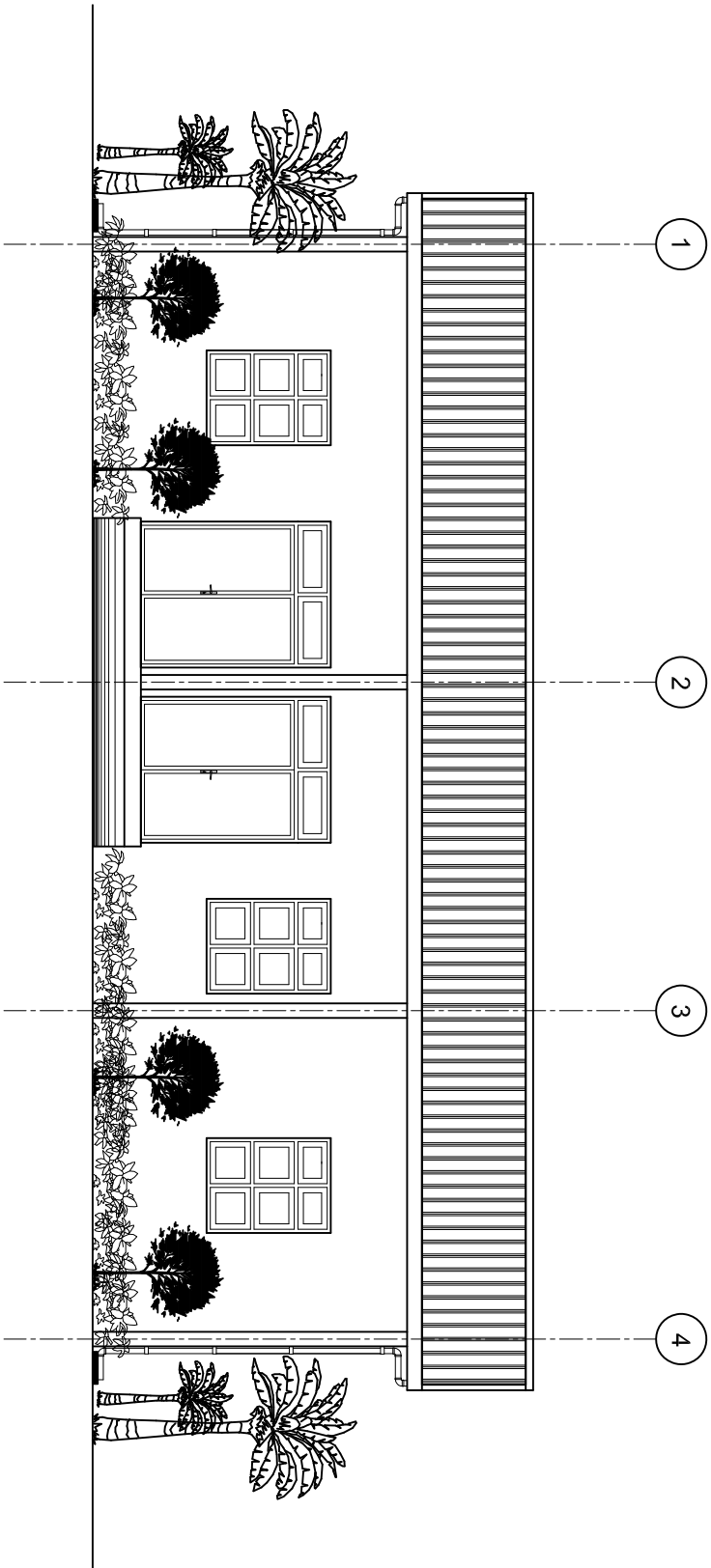

ELEVATION 'B'

SCALE: 1 : 100

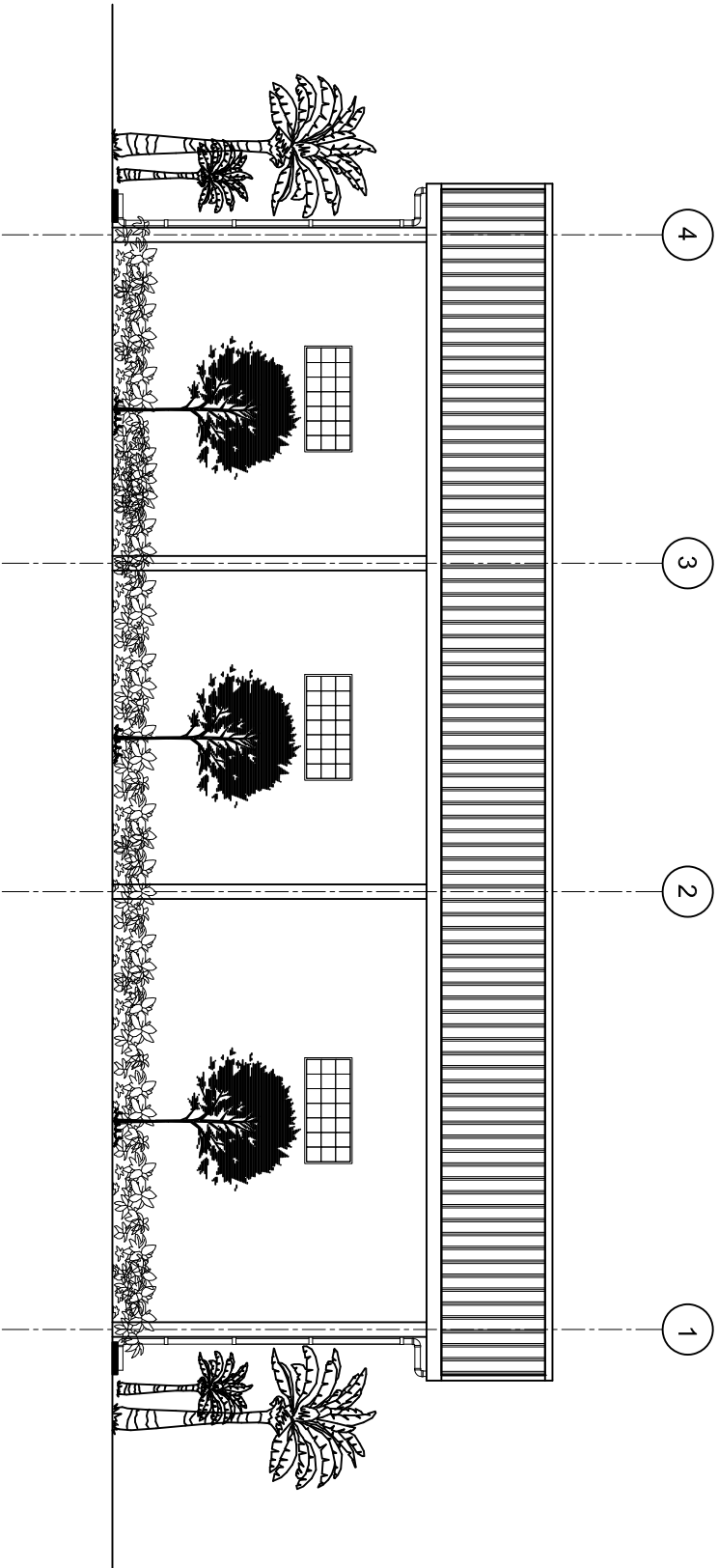

SHEET CONTENTS :

REVISION NOTES:

PROJECT:  
CONSTRUCTION OF  
STORE ROOMS AT R.  
UNGOOFAARU REGIONAL  
HOSPITAL.

CLIENT:

MINISTRY OF HEALTH

LOCATION:

R. UNGOOFARU

CONTENTS: AS GIVEN

PROJECT MANAGER:

DESIGNER: ARIZ

CIV/STR. ENGINEER:

SURVEYED BY: -

DRAWN BY: ARIZ

CHECKED BY:

DATE : SEPT 2020

SHEET NO. : /



ELEVATION 'C'

SCALE: 1 : 100

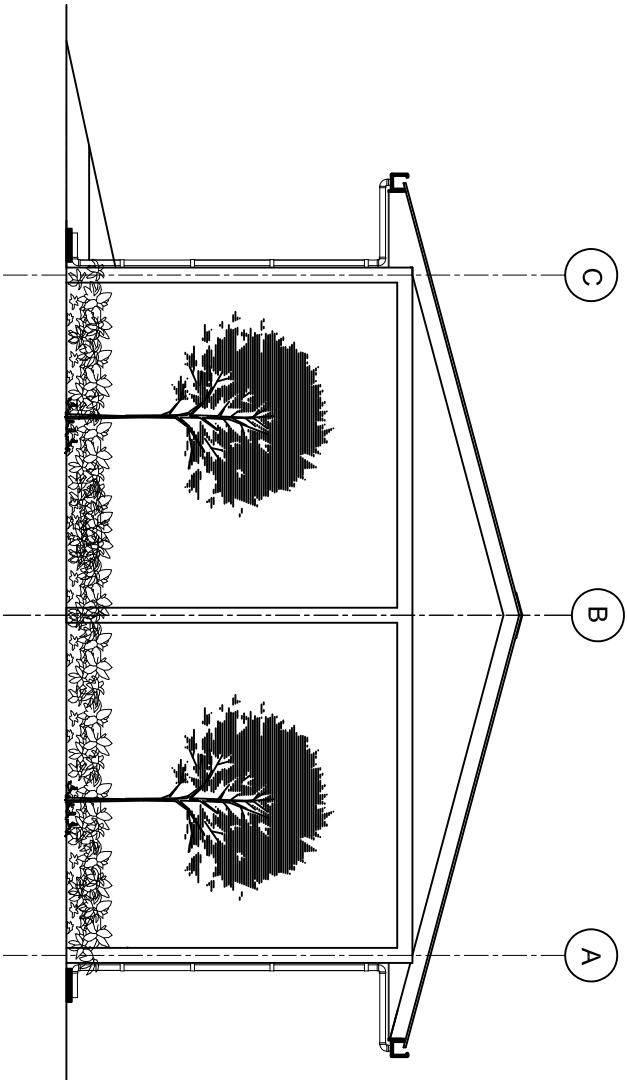

ELEVATION 'D'

SCALE: 1 : 100

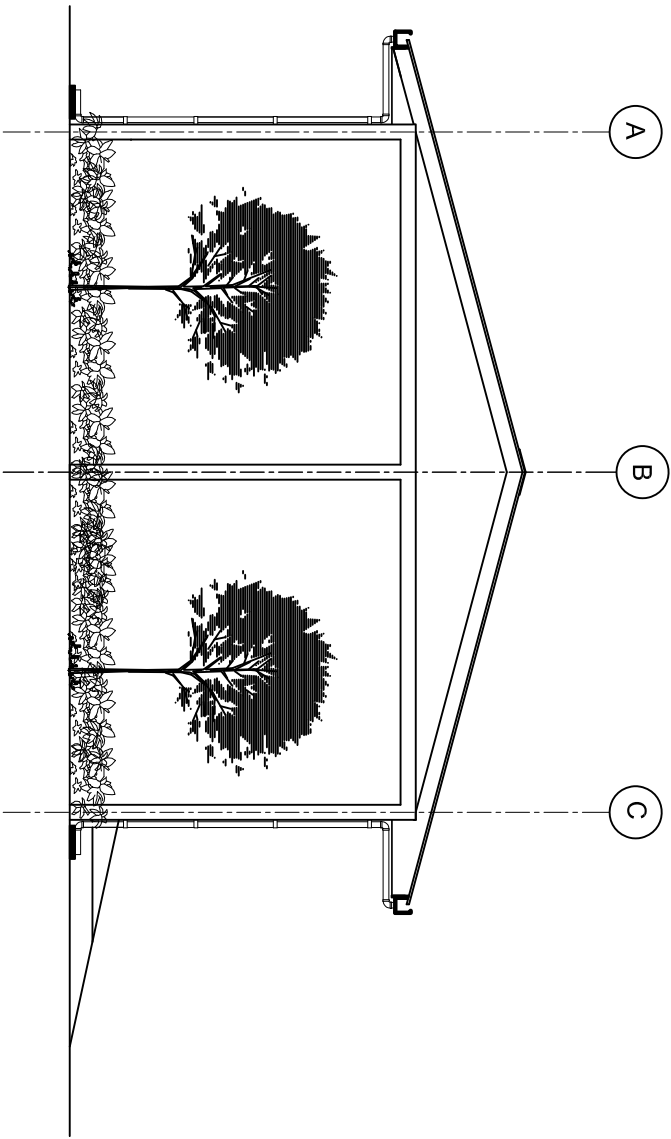

SHEET CONTENTS :

REVISION NOTES:

PROJECT:  
CONSTRUCTION OF  
STORE ROOMS AT R.  
UNGOOFAARU REGIONAL  
HOSPITAL.

CLIENT:

MINISTRY OF HEALTH

LOCATION:

R . UNGOOFARU

CONTENTS: AS GIVEN

PROJECT MANAGER:

DESIGNER: ARIZ

CIV/STR. ENGINEER:

SURVEYED BY: -

DRAWN BY: ARIZ

CHECKED BY:

DATE : SEPT 2020

SHEET NO. : /



ADMIN DIVISION  
Ministry of Health  
Roshanwe Building  
Sasun Mlaqu  
Tel: 332 8887, Fax: 3328889

ELECTRICAL LAYOUT

SCALE: 1 : 100

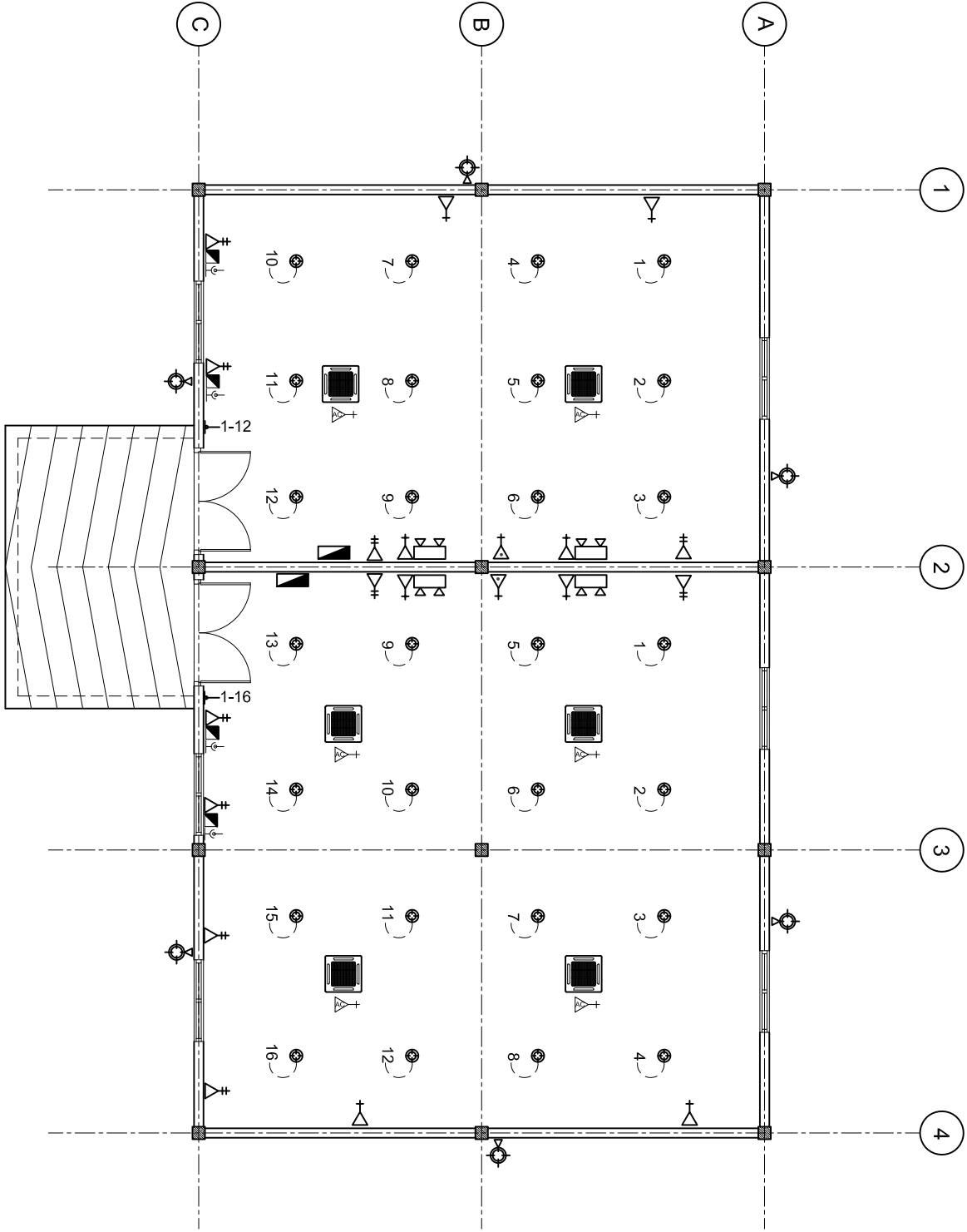

LEGEND

SYMBOL	DESCRIPTION
	LED BULB WITH 200MM DOWN LIGHT
	1 x 13 AMP SOCKET OUTLET (30MM ABOVE FFL)
	2 x 13 AMP SOCKET OUTLET (300MM ABOVE FFL)
	1 x 15 AMP SOCKET OUTLET (300MM ABOVE FFL)
	1 x 13 AMP SOCKET OUTLET (200MM BELOW CEILING)
	1 x 15 AMP AC SOCKET OUTLET ( ABOVE THE CEILING)
	TWO GANG SWITCH
	ONE WAY SWITCH
	EMERGENCY LIGHT
	DISTRIBUTION BOARD ( WALL EMBEDDED )
	TELEPHONE SOCKET
	NETWORK SOCKET
	AC INDOOR UNIT, CEILING CASSETTE TYPE
	OUTDOOR LIGHT

SHEET CONTENTS :

REVISION NOTES:

PROJECT:  
CONSTRUCTION OF  
STORE ROOMS AT R.  
UNGOOFAARU REGIONAL  
HOSPITAL.

CLIENT:  
MINISTRY OF HEALTH

LOCATION:  
R. UNGOOFARU

CONTENTS: AS GIVEN

PROJECT MANAGER:  
DESIGNER: ARIZ  
CIV/STR. ENGINEER:  
SURVEYED BY: -  
DRAWN BY: ARIZ  
CHECKED BY:  
DATE : SEPT 2020  
SHEET NO. : /





COLUMN LAYOUT

SCALE: 1 : 100

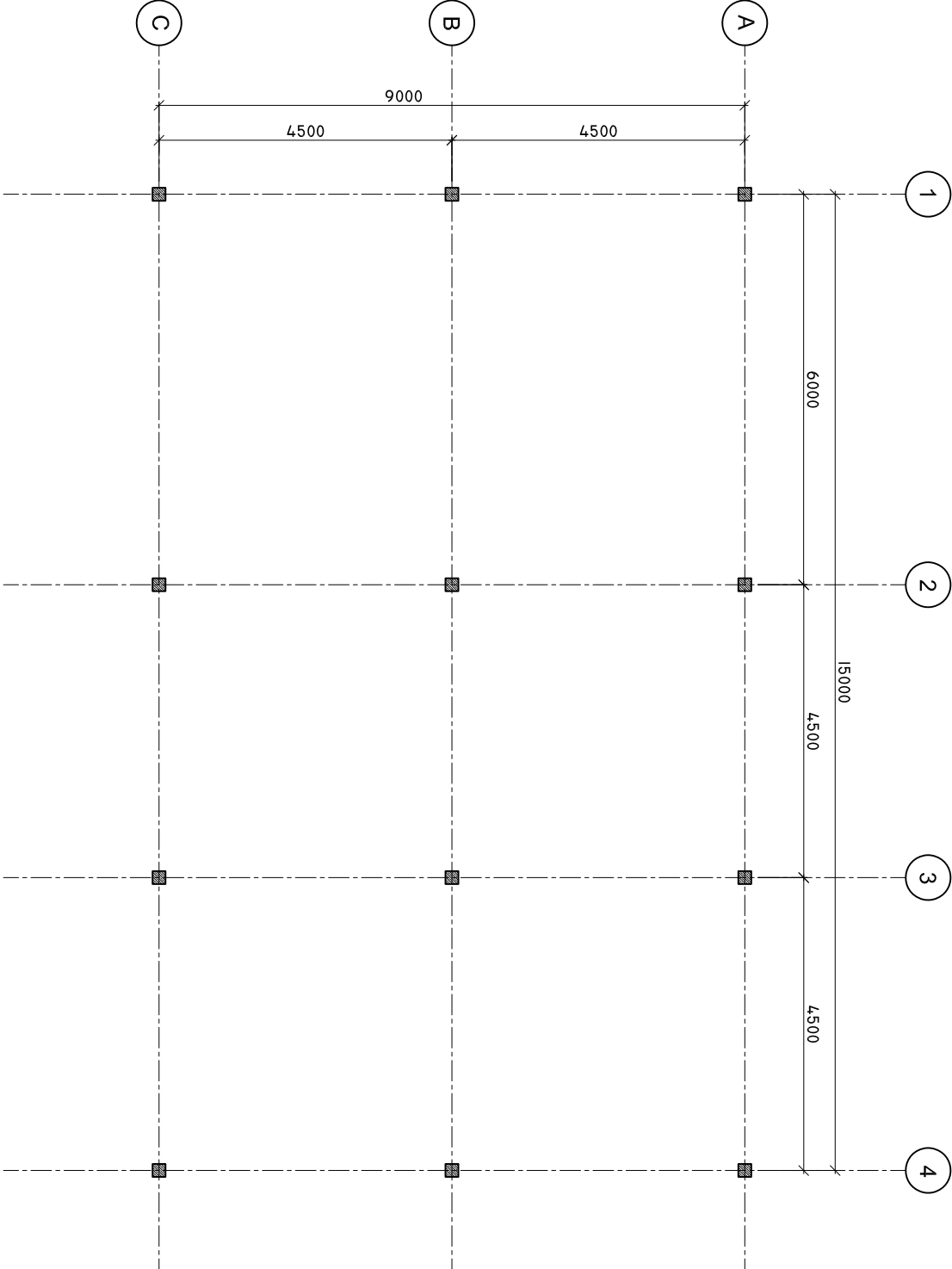

SHEET CONTENTS :

REVISION NOTES:

PROJECT:  
CONSTRUCTION OF  
STORE ROOMS AT R.  
UNGOOFAARU REGIONAL  
HOSPITAL.

CLIENT:

MINISTRY OF HEALTH

LOCATION:

R. UNGOOFARU

CONTENTS: AS GIVEN

PROJECT MANAGER:

DESIGNER: ARIZ

CIV/STR. ENGINEER:

SURVEYED BY: -

DRAWN BY: ARIZ

CHECKED BY:

DATE : SEPT 2020

SHEET NO. : /



TIE BEAM PLAN

SCALE: 1 : 100

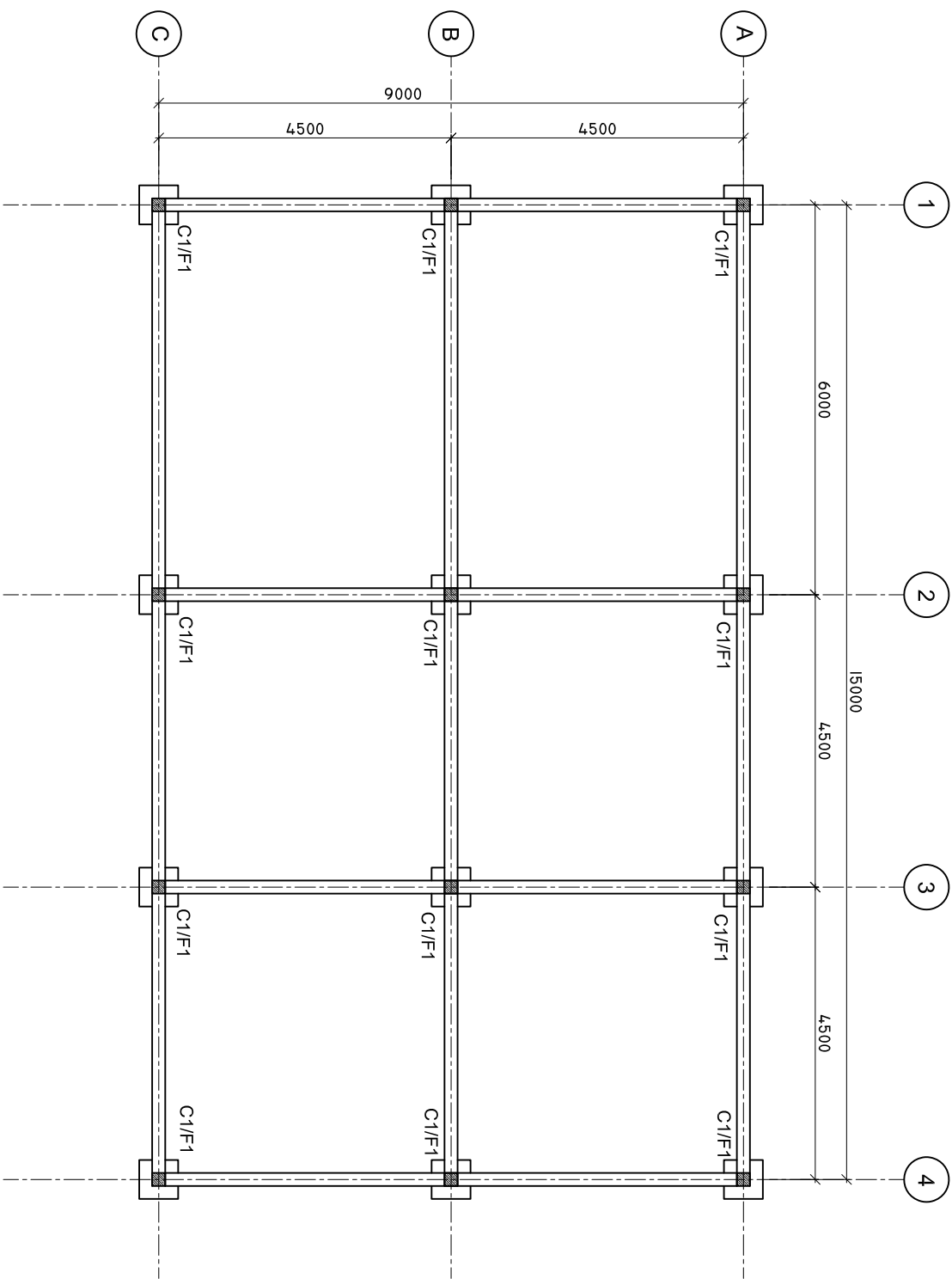

SHEET CONTENTS :

REVISION NOTES:

PROJECT:  
CONSTRUCTION OF  
STORE ROOMS AT R.  
UNGOOFAARU REGIONAL  
HOSPITAL.

CLIENT:

MINISTRY OF HEALTH

LOCATION:

R. UNGOOFARU

CONTENTS: AS GIVEN

PROJECT MANAGER:

DESIGNER: ARIZ

CIV/STR. ENGINEER:

SURVEYED BY: -

DRAWN BY: ARIZ

CHECKED BY:

DATE : SEPT 2020

SHEET NO. : /



ADMIN DIVISION  
Ministry of Health  
Roshan Building  
Sana'a, Yemen  
Tel: 332 8887, Fax: 332 8889

ROOF BEAM PLAN

SCALE: 1 : 100

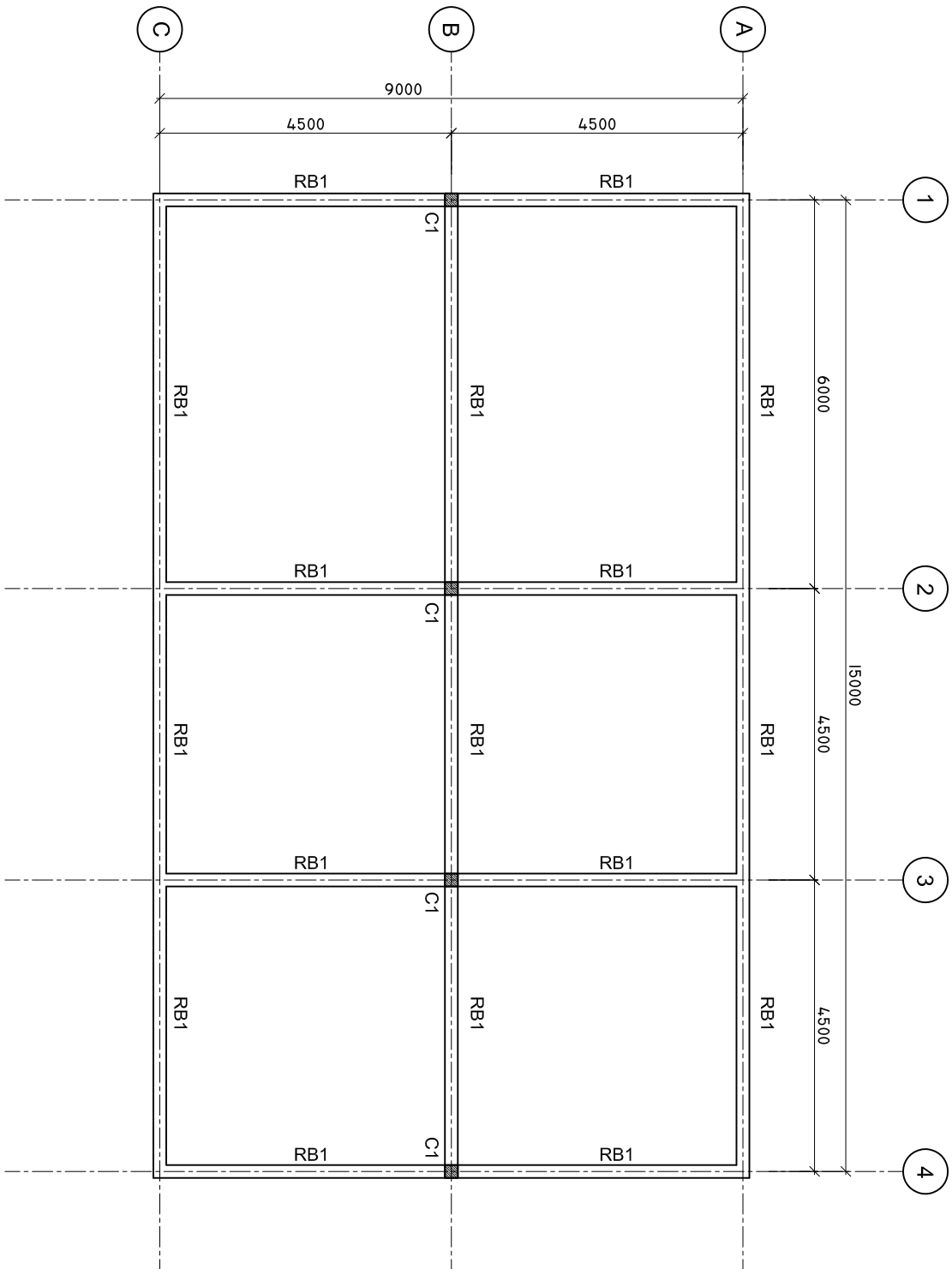

SHEET CONTENTS :

REVISION NOTES:

PROJECT:  
CONSTRUCTION OF  
STORE ROOMS AT R.  
UNGOOFARU REGIONAL  
HOSPITAL.

CLIENT:

MINISTRY OF HEALTH

LOCATION:

R . UNGOOFARU

CONTENTS: AS GIVEN

PROJECT MANAGER:

DESIGNER: ARIZ

CIV/STR. ENGINEER:

SURVEYED BY: -

DRAWN BY: ARIZ

CHECKED BY:

DATE : SEPT 2020

SHEET NO. : /



ADMIN DIVISION  
Ministry of Health  
Roshane Building  
Sasun Nagar  
Tel: 332 8887, Fax: 3328889

# DETAILS R/C

SCALE: 1 : 25

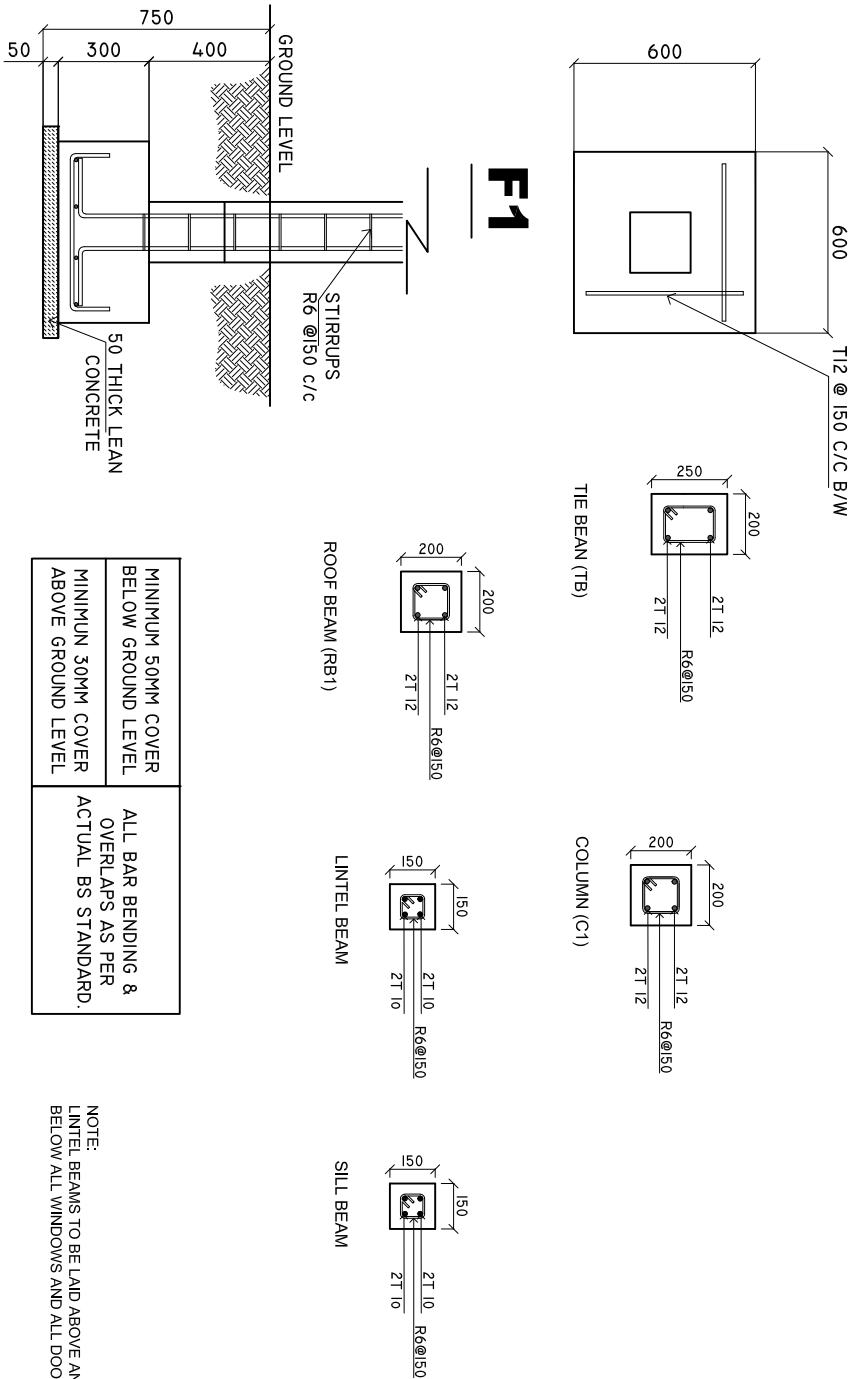

SHEET CONTENTS :

REVISION NOTES:

PROJECT:  
CONSTRUCTION OF  
STORE ROOMS AT R.  
UNGOOFARU REGIONAL  
HOSPITAL.

CLIENT:

MINISTRY OF HEALTH

LOCATION:

R. UNGOOFARU

CONTENTS: AS GIVEN

PROJECT MANAGER:

DESIGNER: ARIZ

CIV/STR. ENGINEER:

SURVEYED BY: -

DRAWN BY: ARIZ

CHECKED BY:

DATE : SEPT 2020

SHEET NO. : /



ADMIN DIVISION  
Ministry of Health  
Roshanwe Building  
Sasun Mlaqui  
Tel: 332 8887, Fax: 3328889

# CROSS SECTION X-X

SCALE: 1 : 50

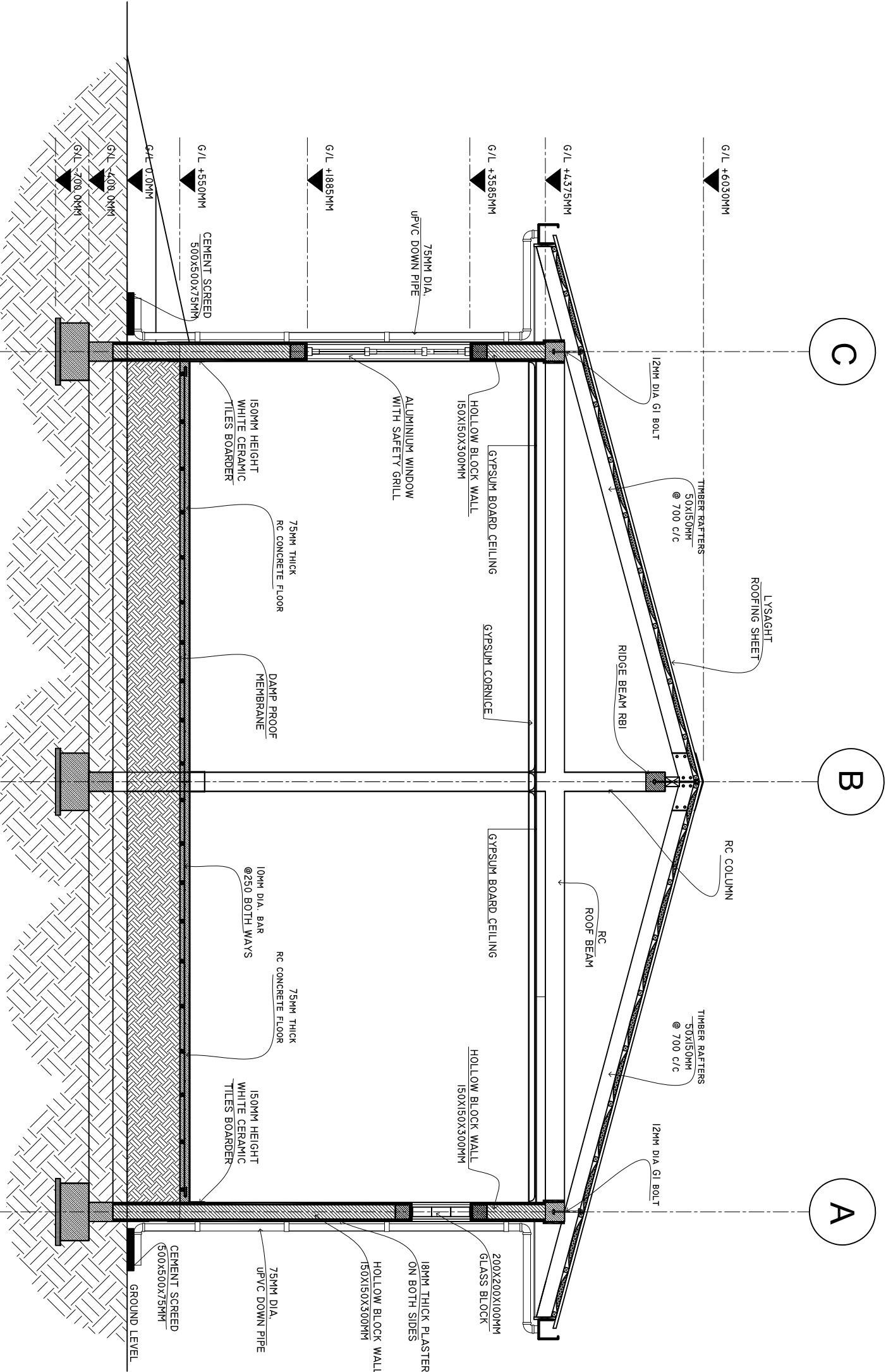

SHEET CONTENTS :

REVISION NOTES:

PROJECT:  
CONSTRUCTION OF  
STORE ROOMS AT R-  
UNGOOFAARU REGIONAL  
HOSPITAL.

CLIENT:

MINISTRY OF HEALTH

LOCATION:  
R . UNGOOFARU

CONTENTS: AS GIVEN

PROJECT MANAGER:

DESIGNER: ARIZ

CIV/STR. ENGINEER:

SURVEYED BY: -

DRAWN BY: ARIZ

CHECKED BY:

DATE : SEPT 2020

SHEET NO. : /



DETAIL A

SCALE: 1 : 10

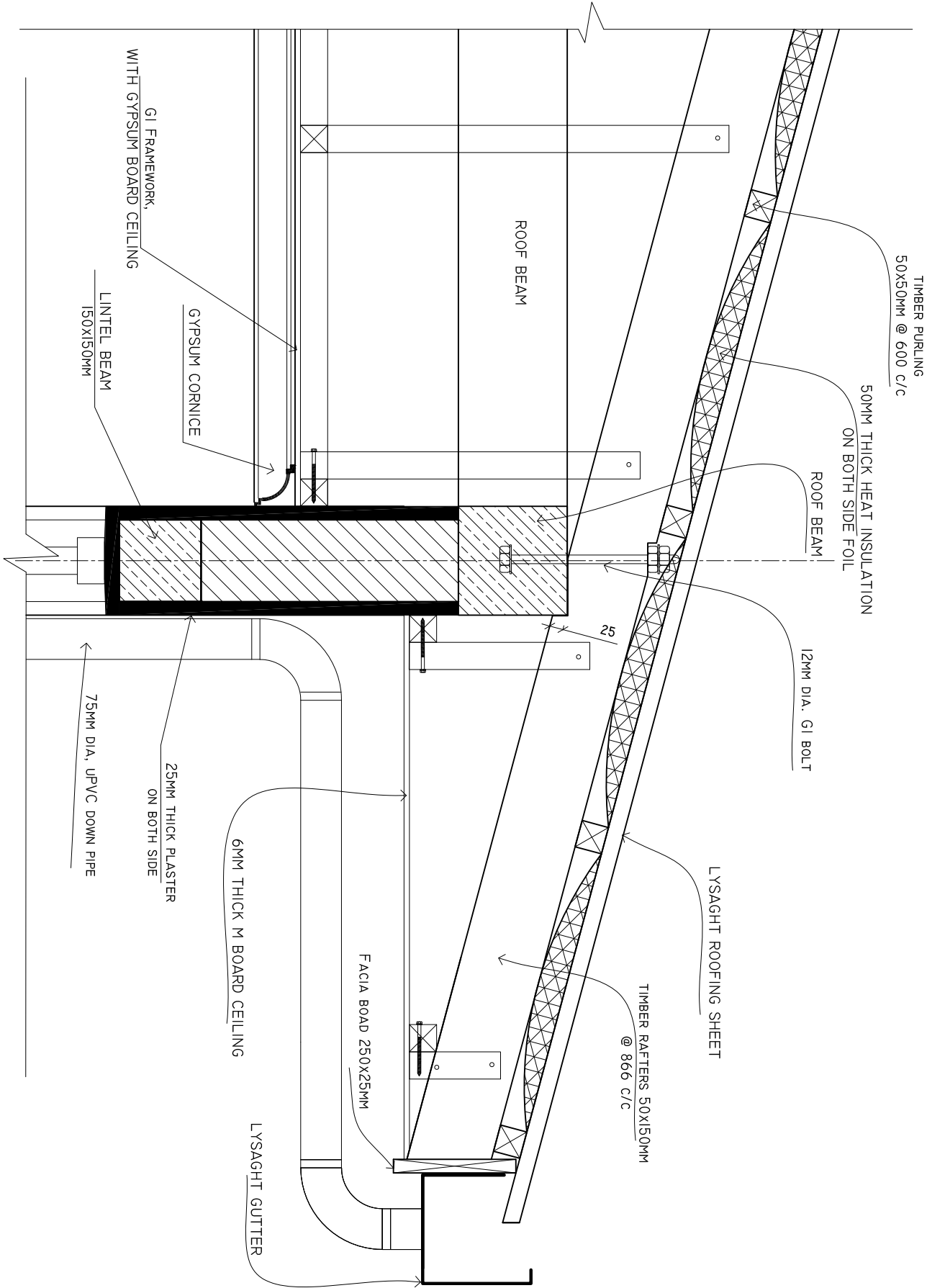

SHEET CONTENTS :

REVISION NOTES:

PROJECT:  
CONSTRUCTION OF  
STORE ROOMS AT R.  
UNGOOFAARU REGIONAL  
HOSPITAL.

CLIENT:

MINISTRY OF HEALTH

LOCATION:

R. UNGOOFARU

CONTENTS: AS GIVEN

PROJECT MANAGER:

DESIGNER: ARIZ

CIV/STR. ENGINEER:

SURVEYED BY: -

DRAWN BY: ARIZ

CHECKED BY:

DATE : SEPT 2020

SHEET NO. : /



DETAIL A

SCALE: 1 : 10

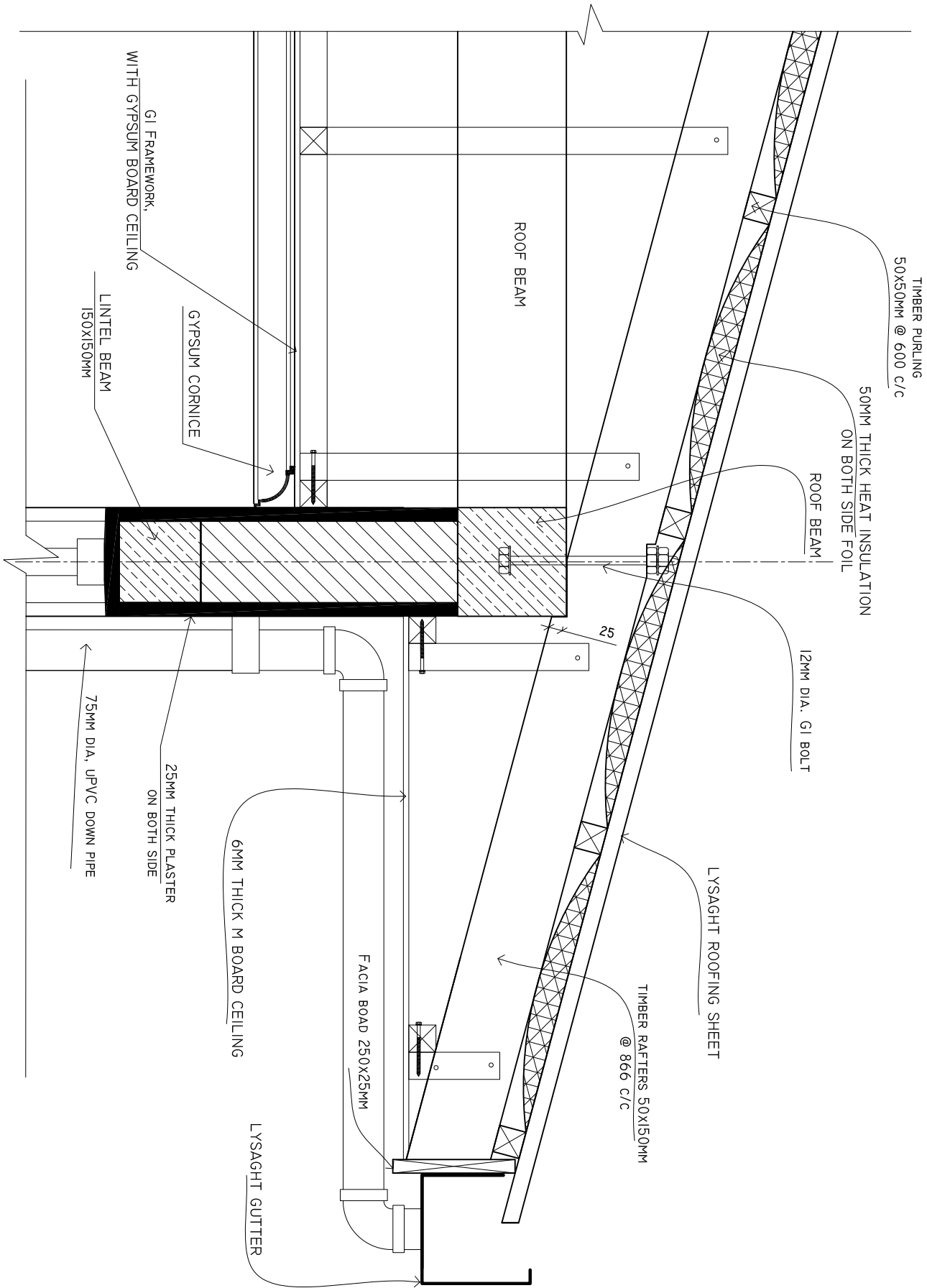

SHEET CONTENTS :

REVISION NOTES:

PROJECT:  
CONSTRUCTION OF  
STORE ROOMS AT R.  
UNGOOFAARU REGIONAL  
HOSPITAL.

CLIENT:

MINISTRY OF HEALTH

LOCATION:

R. UNGOOFARU

CONTENTS: AS GIVEN

PROJECT MANAGER:

DESIGNER: ARIZ

CIV/STR. ENGINEER:

SURVEYED BY: -

DRAWN BY: ARIZ

CHECKED BY:

DATE : SEPT 2020

SHEET NO. : /



DETAIL B

SCALE: 1 : 10

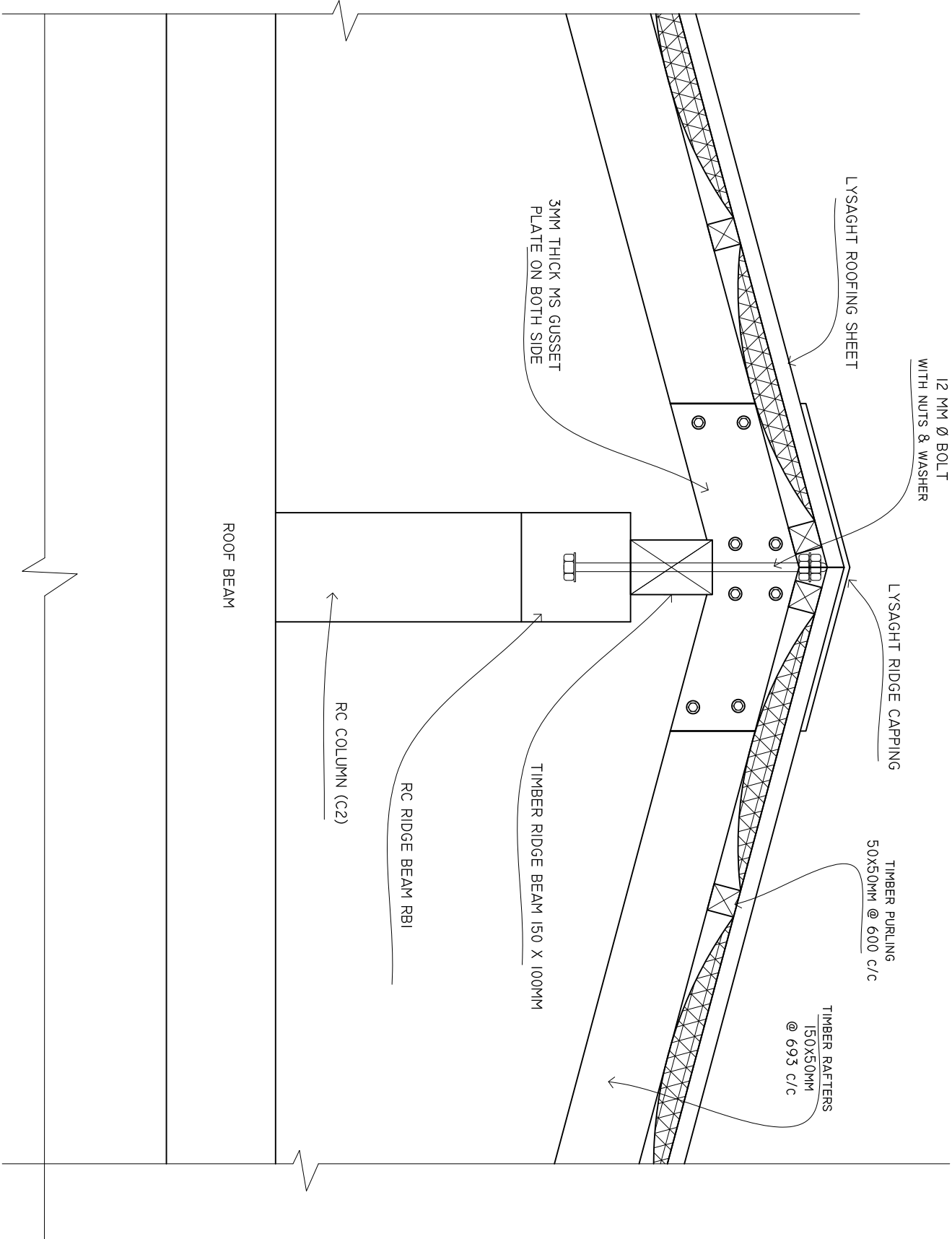

SHEET CONTENTS :

REVISION NOTES:

PROJECT:  
CONSTRUCTION OF  
STORE ROOMS AT R.  
UNGOOFAARU REGIONAL  
HOSPITAL.

CLIENT:

MINISTRY OF HEALTH

LOCATION:

R . UNGOOFARU

CONTENTS: AS GIVEN

PROJECT MANAGER:

DESIGNER: ARIZ

CIV/STR. ENGINEER:

SURVEYED BY: -

DRAWN BY: ARIZ

CHECKED BY:

DATE : SEPT 2020

SHEET NO. : /



ADMIN DIVISION  
Ministry of Health  
Roshanwe Building  
Sasun Mlaqui  
Tel: 332 8887, Fax: 3328889