

WASTEWATER COLLECTION, TREATMENT, AND DISPOSAL SYSTEM IN LH.NAIFARU, MALDIVES

DETAILED DRAWINGS

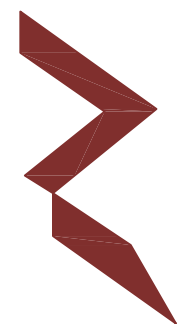

RIYAN PRIVATE LIMITED

t : +9603315049 f : +9603310776
e : info@riyan.com.mv
w : www.riyan.com.mv

3rd floor, H. Azum, Ameenemagu, Male'

TABLE OF CONTENT

DRAWING No.	TITLE	REVISION No.	DATE	REMARKS
NA - 01	LH.VNAIFARU SITE PLAN	--	---	--
NA - 02	HOUSE CONNECTION DETAILS	--	---	--
NA - 03	MAINTENANCE SHAFT, CLEANOUT, HOUSE INSPECTION CHAMBER, TRENCH AND BEDDING DETAILS	--	---	--
NA - 04	THRUST BLOCK DETAIL	--	---	--
NA - 05	TYPICAL PUMPING STATION DETAIL - LONGITUDINAL SECTION	---	---	---
NA - 06	TYPICAL PUMPING STATION DETAIL - PLAN	--	---	--
NA - 07	PUMP STATION DETAIL	--	---	--
NA - 08	PUMP STATION VENT ELEVATION, FOOTING DETAIL PLAN	--	---	--
NA - 09	CONTROL PANEL BASE SECTION A-A	---	---	---
NA - 10	T-HEAD DIFFUSER PLAN & SECTION	--	---	--
NA - 11	SEA OUTFALL FIXING DETAILS	--	---	--
NA - 12	SEA OUTFALL DETAILS	--	---	--
NA - 13	ADMIN BUILDING GROUND FLOOR PLAN & ROOF PLAN	---	---	---
NA - 14	ADMIN BUILDING ELEVATION E1 & SECTION S1	--	---	--
NA - 15	ADMIN BUILDING FINISHES AND CEILING	--	---	--
NA - 16	DOOR & WINDOW SCHEDULE 01	--	---	--
NA - 17	DOOR & WINDOW SCHEDULE 02	---	---	---
NA - 18	ADMIN BUILDING BOUNDARY WALL & GATE DETAIL	--	---	--
NA - 19	ADMIN BUILDING FOUNDATION PLAN	--	---	--
NA - 20	ADMIN BUILDING ROOF BEAM	--	---	--
NA - 21	ADMIN BUILDING FRAMING PLAN	---	---	---
NA - 22	ADMIN BUILDING STRUCTURAL DETAILS AND FOUNDATION DETAILS	--	---	--
NA - 23	ADMIN BUILDING TYPICAL SECTION	--	---	--
NA - 24	ADMIN BULIDING SERVICES GROUND FLOOR DRAINAGE AND PLUMBING LAYOUT	---	---	---
NA - 25	ADMIN BUILDING SERVICES GROUND FLOOR POWER AND LIGHTING LAYOUT	--	---	--
NA - 26	ADMIN BUILDING SERVICES GROUND FLOOR FIRE AND ACV LAYOUT	--	---	--
NA - 27	SEWERAGE TREATMENT PLANT	--	---	--



RYAN PRIVATE LIMITED

t : +96033315049 f : +96033310776
e : info@ryan.com.mv
w : www.ryan.com.mv
3rd floor, H. Azum, Kireereemaguu, Male'

CONSULTANCY SERVICES FOR SURVEY & DESIGN
OF SEWERAGE FACILITIES IN LH.NAIFARU,
MALDIVES
CLIENT: MINISTRY OF ENVIRONMENT AND ENERGY
PROJECT NUMBER: -
DATE: SEPTEMBER 2016

Rev no Date
-- -----
-- -----
-- -----
The contents of these drawings remain as a property of Ryan Private Limited. Any use other than those expressly stated is a violation of this copyright

NOTE

1. ALL LEVELS SHOWN ARE IN METERS.

2. ALL LEVELS SHOWN ARE FROM MEAN SEA LEVEL

3. THIS DRAWING TO BE READ IN CONJUNCTION WITH ALL OTHER RELEVANT DRAWINGS AND SPECIFICATIONS.

4. ALL GRAVITY SEWER PIPES SHALL BE UPVC TO BS EN1401-1:2009.

5. ALL GRAVITY SEWER MAINS SHALL BE 160MM DIA UPVC OF WALL THICKNESS & STIFFNESS RATED TO SN4 & SDR41.

6. ALL GRAVITY HOUSE LATERALS SHALL BE 110MM DIA UPVC OF WALL THICKNESS & STIFFNESS RATED TO SN4 & SDR41.

7.ALL GRAVITY SEWER MAINS SHALL HAVE MINIMUM 0.4% SLOPE.

8. ALL GRAVITY SEWER PIPES SHALL BE JOINTED USING RUBBER RING PUSH FIT JOINTING METHOD & RUBBER RINGS COMPLY WITH BS 2494 (TYP2).

9. CONNECTION FROM THE HOUSEHOLD TO THE INSPECTION CHAMBER IS NOT INCLUDED. PROVISION SHALL BE GIVEN IN IC FOR MULTIPLE CONNECTIONS.

10. ALL SEWER PIPES SHALL BE BURIED UNDER EARTH COVER OF MINIMUM 0.6 METERS.

11. CATCHMENT OVER FLOW LINKS ARE TO BE CONNECTED BETWEEN AS PER ENGINEERS' APPROVAL

LEGEND

160mm Ø uPVC Gravity Sewer Main (SN4, SDR41)

- 19044m

600mm Ø PE/PP Maintenance Shaft

- 275 nos

160mmØ uPVC Clean Out

- 255 nos

110 mm Ø HDPE Pumping Main (PE100, PN16, SDR11)

- 830 m

160 mm Ø HDPE Pumping Main (PE100, PN16, SDR11)

- 780 m

250 mm Ø HDPE Sea Outfall Pipe (PE100, PN16, SDR11)

- 605 m

PRIMARY BENCH MARKS

PSM 0001; 318961.408E, 601598.151N, 1.033Z

PSM 0002; 319023.219E, 602658.971N, 1.109Z

PSM 0003; 318569.443E, 602060.551N, 1.197Z

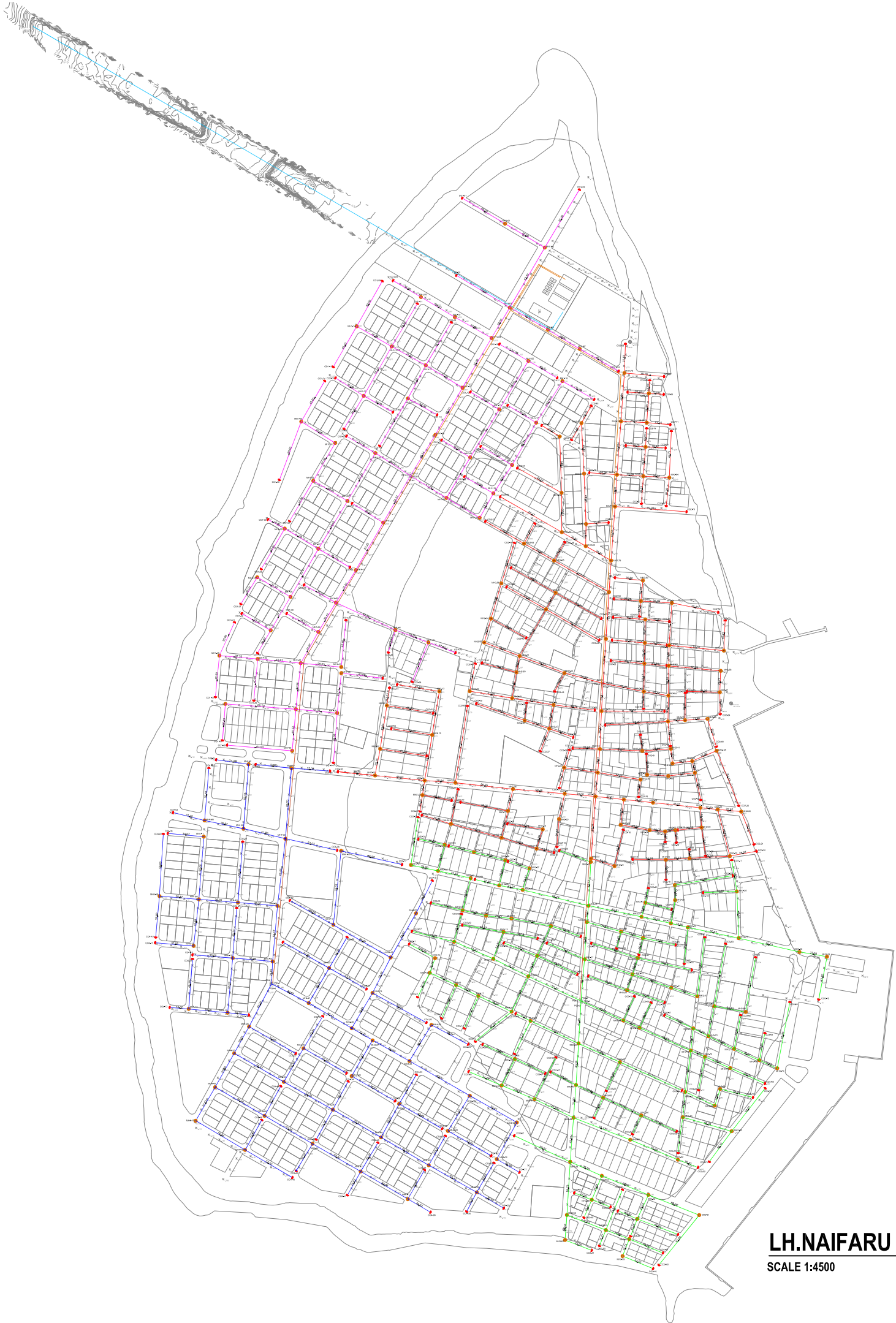

LH.NAIFARU NETWORK LAYOUT

SCALE 1:4500



CONSULTANCY SERVICES FOR SURVEY ,DESIGN & SUPERVISION
OF SEWERAGE FACILITIES IN LH.NAIFARU, MALDIVES

CLIENT: MINISTRY OF ENVIRONMENT AND ENERGY

PROJECT NUMBER : -

DATE : -SEPTEMBER 2016

ENGINEER : - Mohamed Saif Saeed

CHECKED BY : - Ihsan Waheed

DRAWN BY : -Mohamed Saif Saeed



RYAN PRIVATE LIMITED

t : +9603315049 f : +9603310776
e : info@ryan.com.mv
w : www.ryan.com.mv
3rd floor, H. Azum, Armeeneemagu, Male'

Title: LH.Naifaru
Site Plan

Page: NA - 01

The contents of these drawings remain as a property of Ryan Private Limited. Any use other than those expressly stated is a violation of this copyright

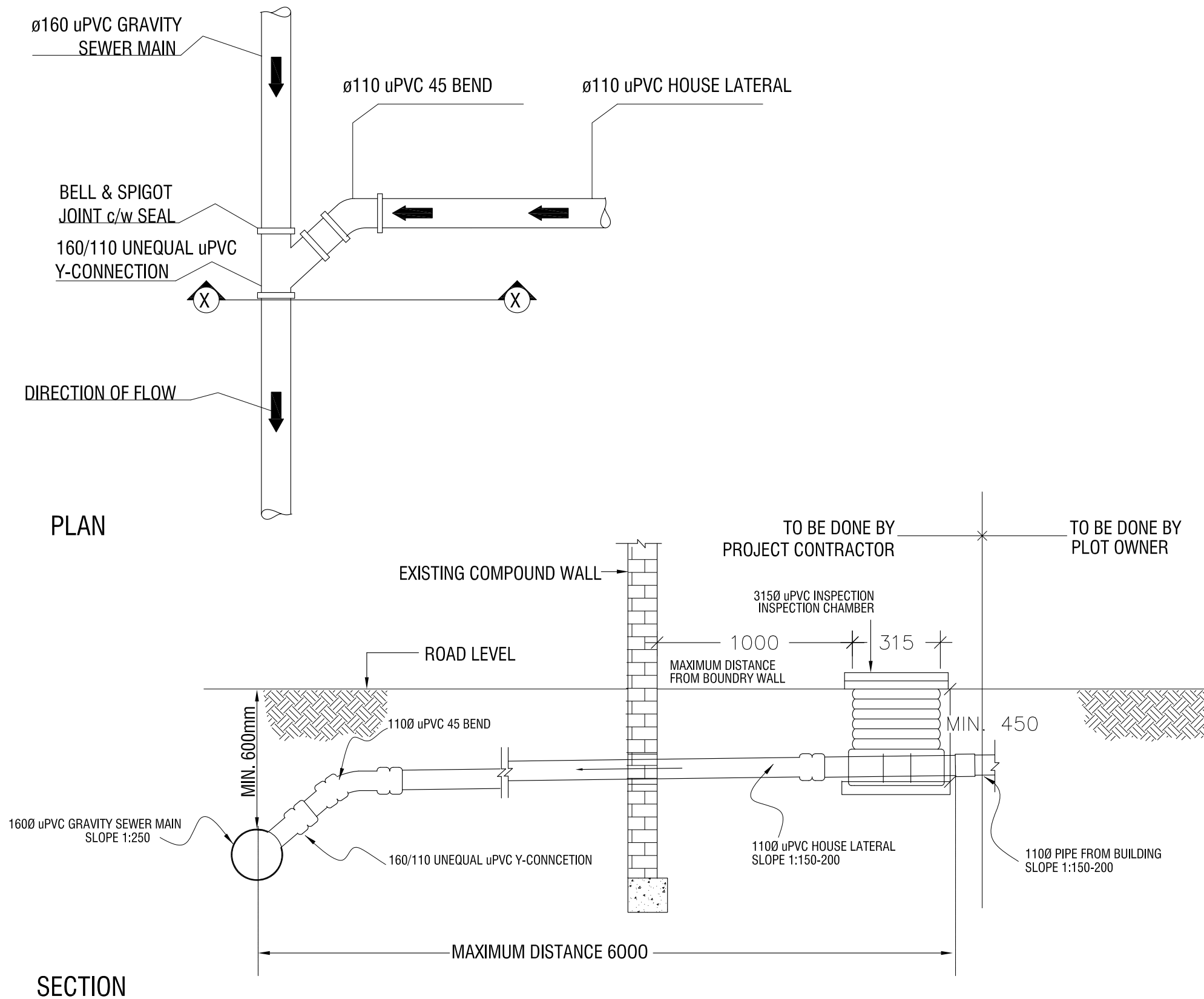

TYPICAL HOUSE CONNECTION DETAIL
N.T.S

CONSULTANCY SERVICES FOR SURVEY, DESIGN & SUPERVISION
OF SEWERAGE FACILITIES IN LH.NAIFARU, MALDIVES
CLIENT: MINISTRY OF ENVIRONMENT AND ENERGY

PROJECT NUMBER: -
DATE: SEPTEMBER 2016
ENGINEER: - Mohamed Saif Saeed
CHECKED BY: - Insan Wahneed
DRAWN BY: - Mohamed Saif Saeed

Rev no	Date
1	



RYAN PRIVATE LIMITED

t: +96033315049 f: +96033310776
e: info@ryan.com.mv
w: www.ryan.com.mv
3rd floor, H. Azumi, Kireereemaguu, Male'

Title: House connection detail
Page: NA - 02

The contents of these drawings remain as a property of Ryan Private Limited. Any use other than those expressly stated is a violation of this copyright

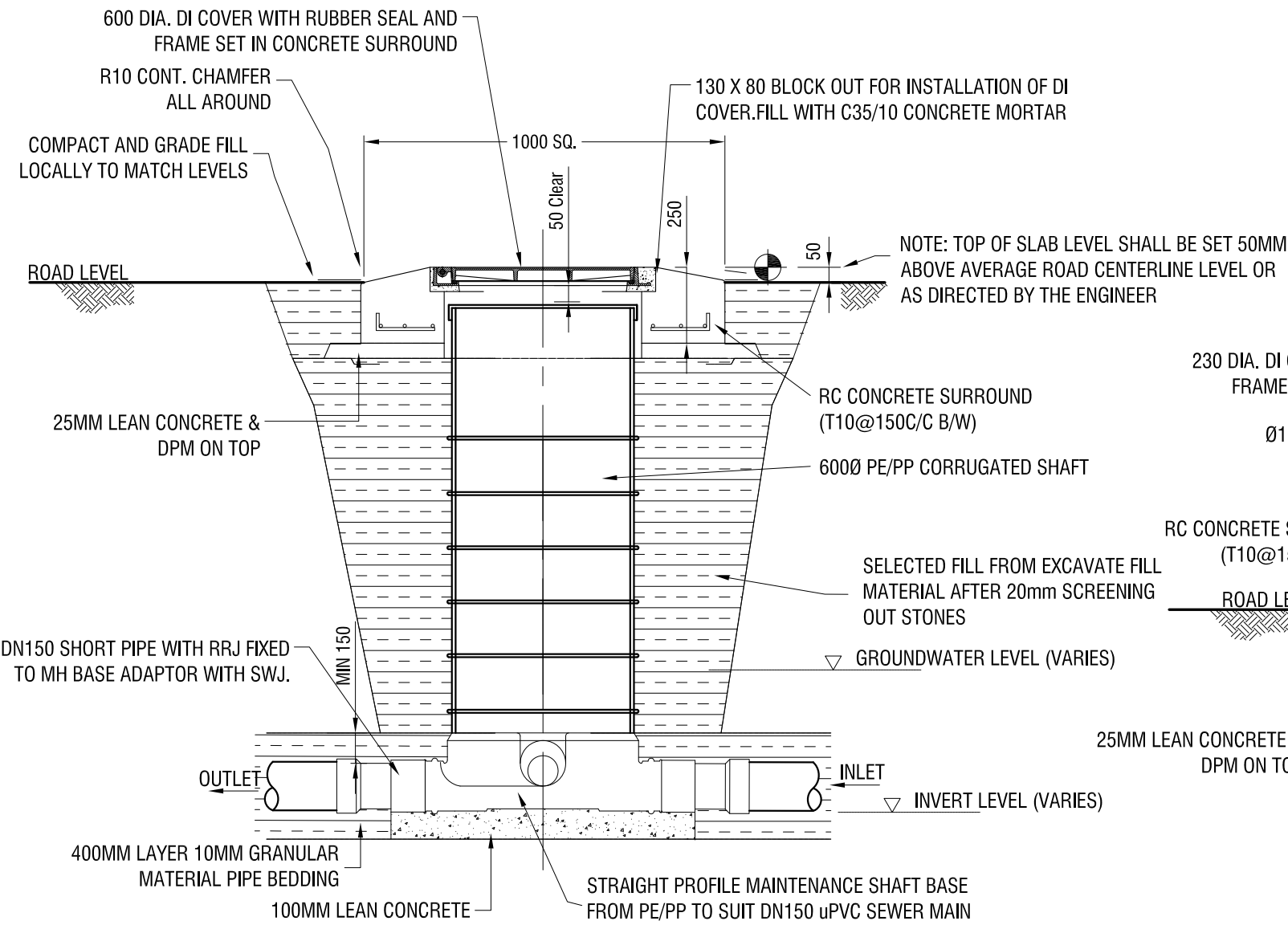

ELEVATION - MAINTENANCE SHAFT (MH)
Scale 1:20

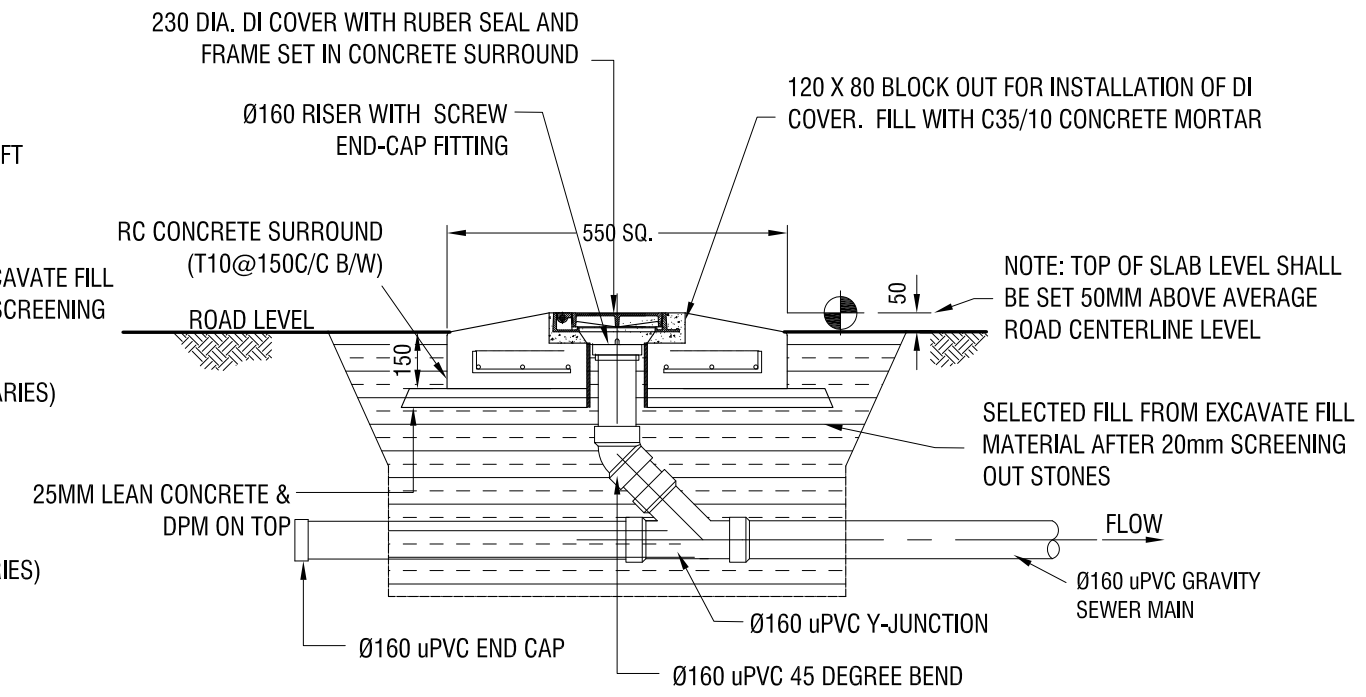

ELEVATION - CLEANOUT (CO)
Scale 1:20

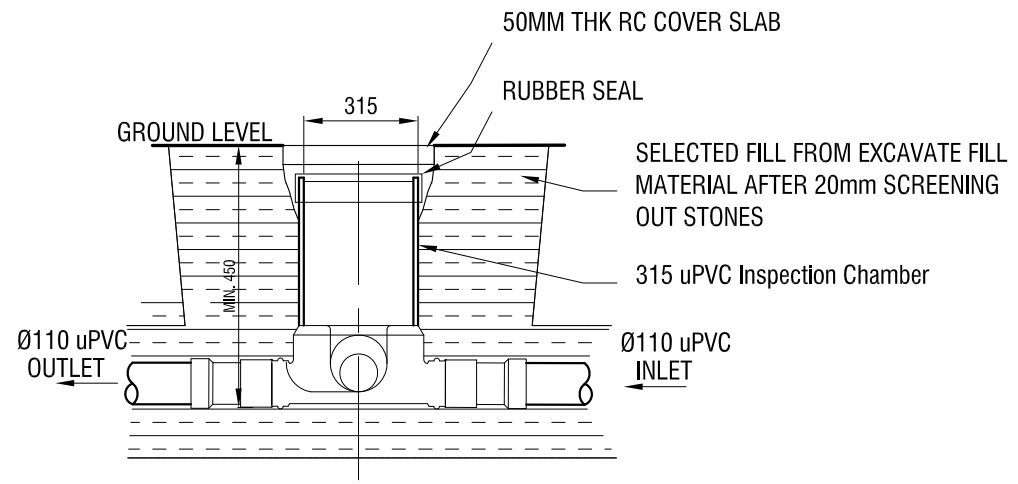

HOUSE ISPECTION CHAMBER (IC)
Scale 1:20

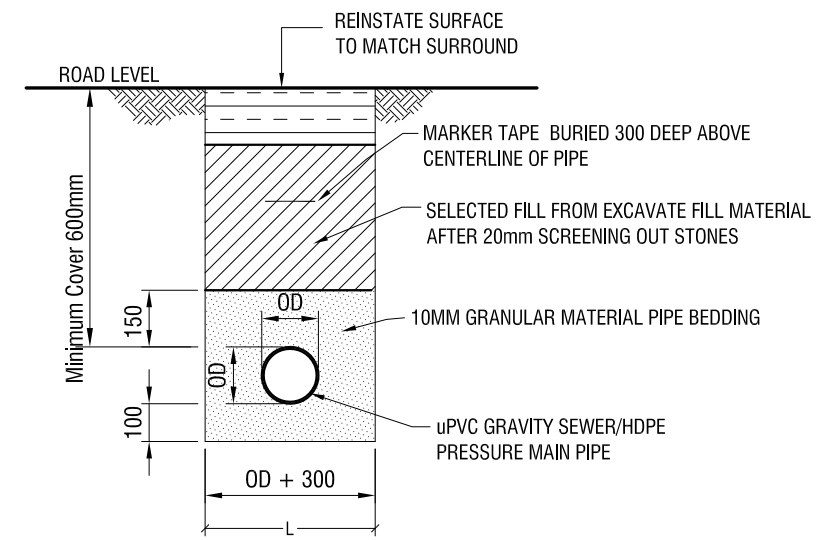

TRENCH & BEDDING DETAILS
Scale 1:20

CONSULTANCY SERVICES FOR SURVEY, DESIGN & SUPERVISION
OF SEWERAGE FACILITIES IN LH.NAIFARU, MALDIVES
CLIENT: MINISTRY OF ENVIRONMENT AND ENERGY

PROJECT NUMBER: -
DATE: SEPTEMBER 2016
ENGINEER: - Mohamed Saif Saeed
CHECKED BY: - Insan Wahneed
DRAWN BY: - Mohamed Saif Saeed

Rev no	Date
1	



RYAN PRIVATE LIMITED

t: +96033315049 f: +96033310776
e: info@ryan.com.mv
w: www.ryan.com.mv
3rd floor, H. Azum, Alireeneemagau, Male'

Title: Maintenance shaft, cleanout, house inspection chamber, trench and bedding details
Page: NA - 03

The contents of these drawings remain as a property of Ryan Private Limited. Any use other than those expressly stated is a violation of this copyright

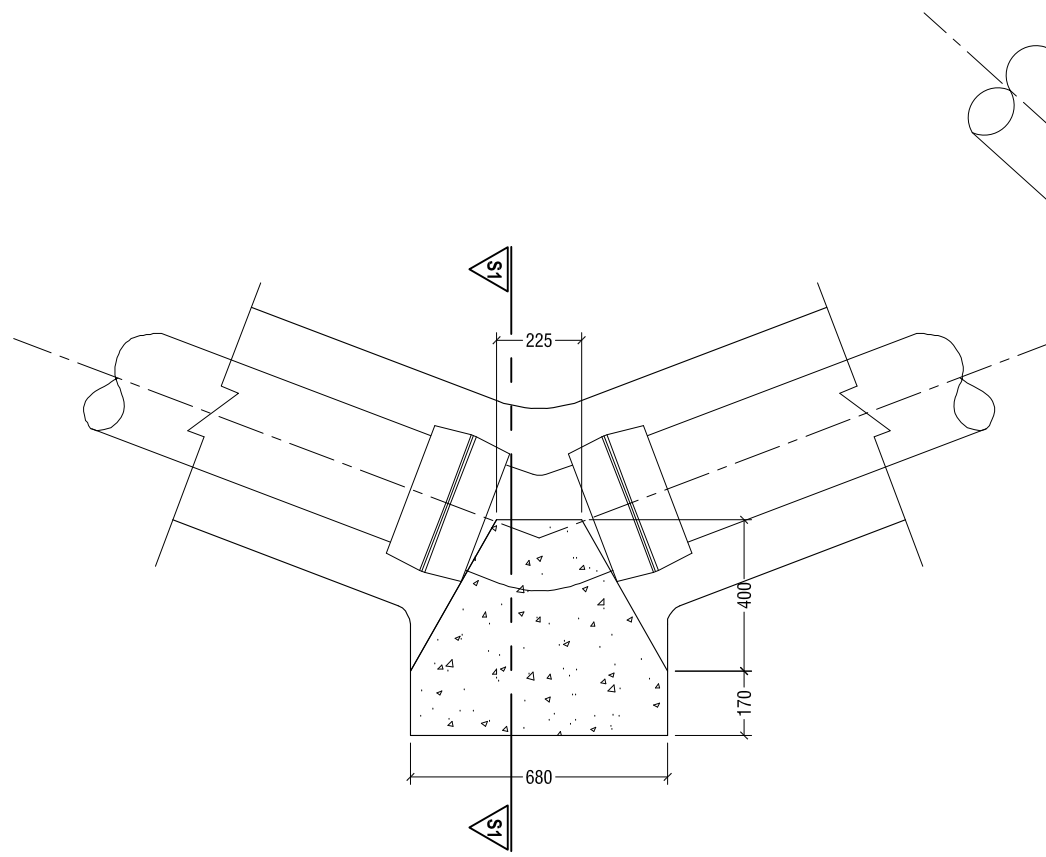

HORIZONTAL 45° BEND
NTS

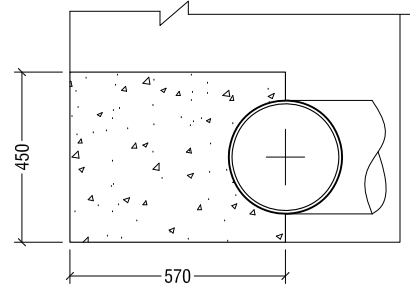

SECTION S1-S1
NTS

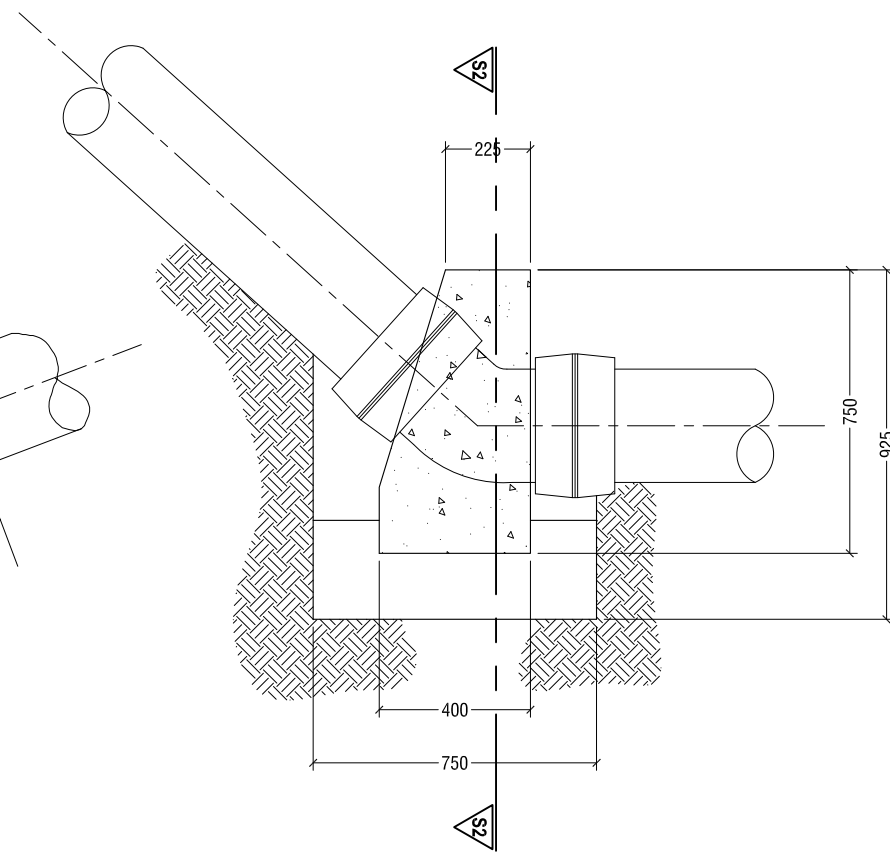

VERTICAL 45° BEND
NTS

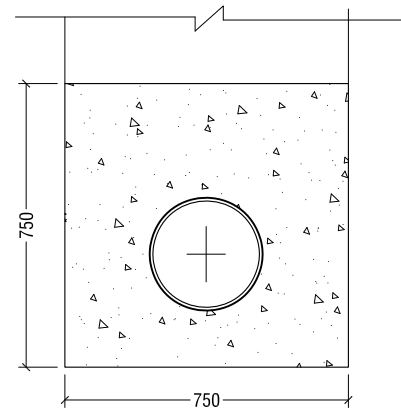

SECTION S2-S2
NTS

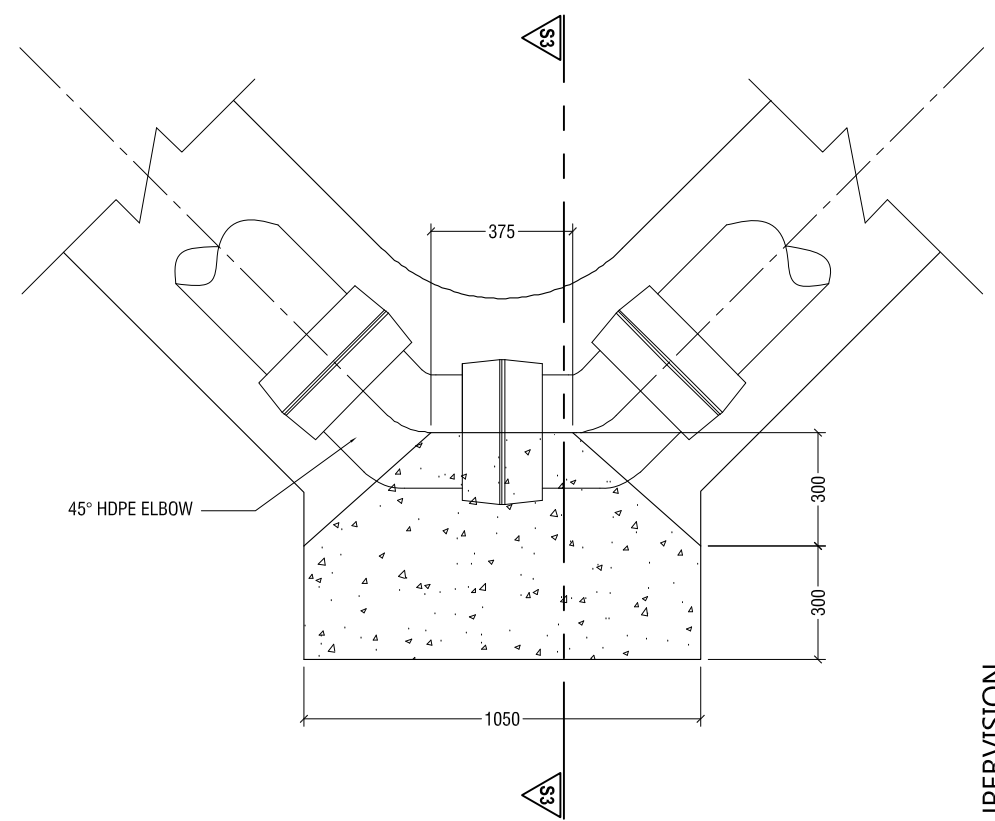

HORIZONTAL 90° BEND
NTS

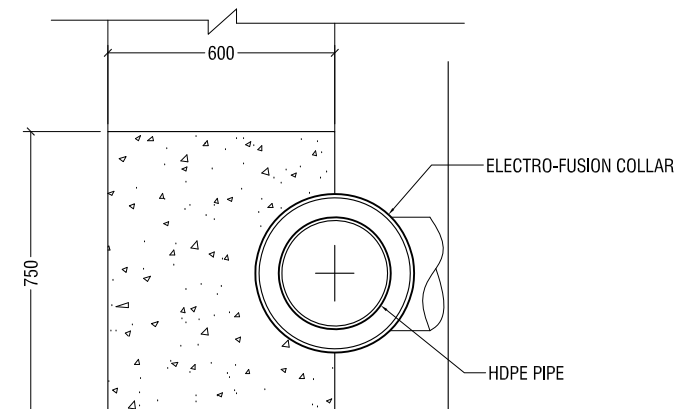

SECTION S3-S3
NTS

THRUST BLOCK DETAIL - FORCE MAINS ONLY

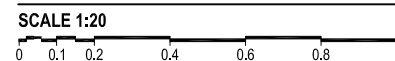

RRYAN PRIVATE LIMITED
t: +96033315049 f: +96033310776
e: info@rryan.com.mv
w: www.rryan.com.mv
3rd floor, H. Azum, Kireereemaguu, Male'

Title: Thrust block detail

Page: NA - 04

CONSULTANCY SERVICES FOR SURVEY, DESIGN & SUPERVISION
OF SEWERAGE FACILITIES IN LH.NAIFARU, MALDIVES
CLIENT: MINISTRY OF ENVIRONMENT AND ENERGY
PROJECT NUMBER: -
DATE: SEPTEMBER 2016
ENGINEER: - Mohamed Saif Saeed
CHECKED BY: - Insan Wahneed
DRAWN BY: - Mohamed Saif Saeed

Rev no	Date
--	--

The contents of these drawings remain as a property of Rryan Private Limited. Any use other than those expressly stated is a violation of this copyright

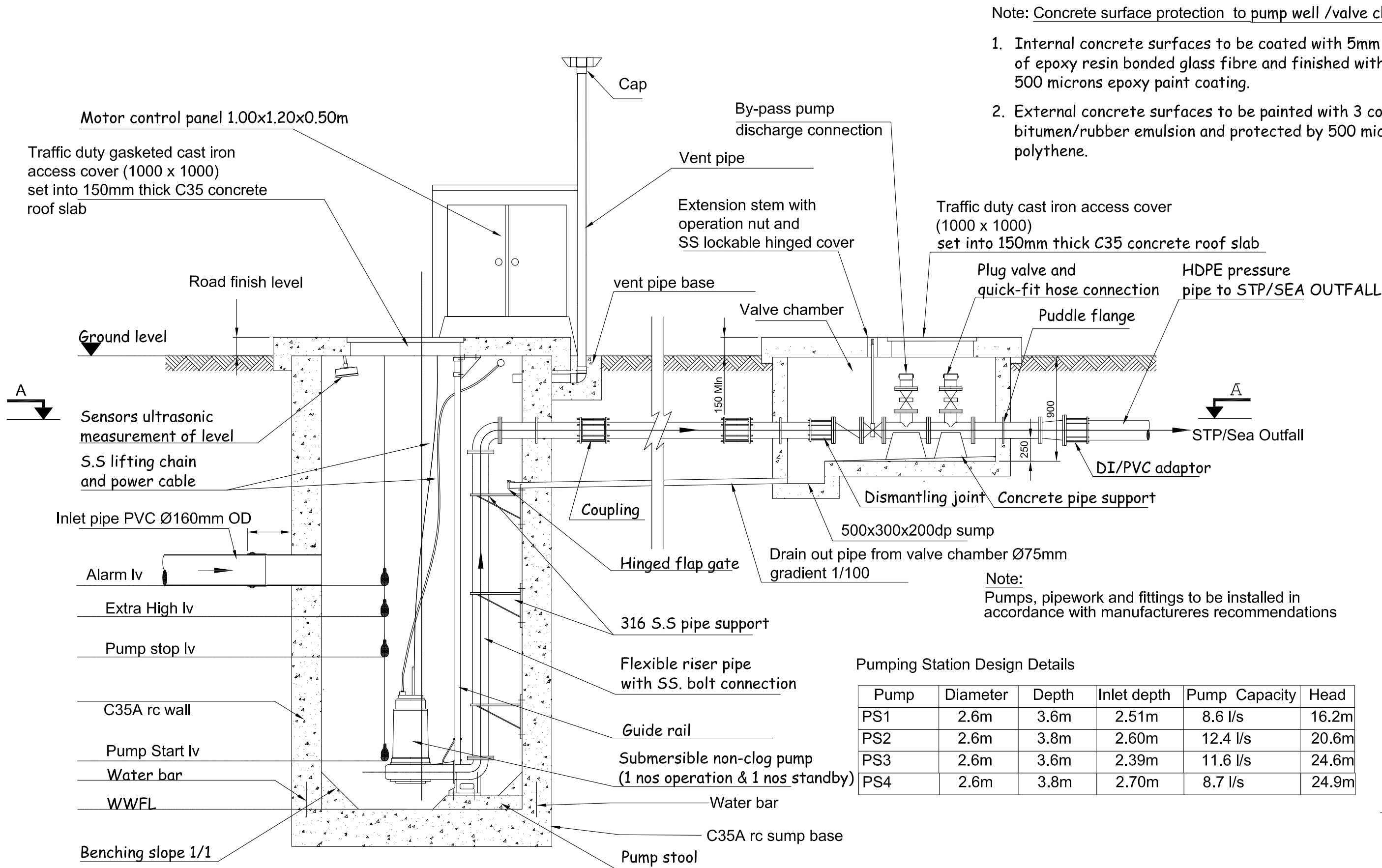

Pumping Station Design Details

Pump	Diameter	Depth	Inlet depth	Pump Capacity	Head
PS1	2.6m	3.6m	2.51m	8.6 l/s	16.2m
PS2	2.6m	3.8m	2.60m	12.4 l/s	20.6m
PS3	2.6m	3.6m	2.39m	11.6 l/s	24.6m
PS4	2.6m	3.8m	2.70m	8.7 l/s	24.9m

TYPICAL PUMPING STATION DETAIL - LONGITUDINAL SECTION

Scale: N.T.S

CONSULTANCY SERVICES FOR SURVEY, DESIGN & SUPERVISION
OF SEWERAGE FACILITIES IN LH.NAIFARU, MALDIVES
CLIENT: MINISTRY OF ENVIRONMENT AND ENERGY
PROJECT NUMBER: -
DATE: SEPTEMBER 2016
ENGINEER: - Mohamed Saif Saeed
CHECKED BY: - Insan Waleed
DRAWN BY: - Mohamed Saif Saeed

SECTION VIEW

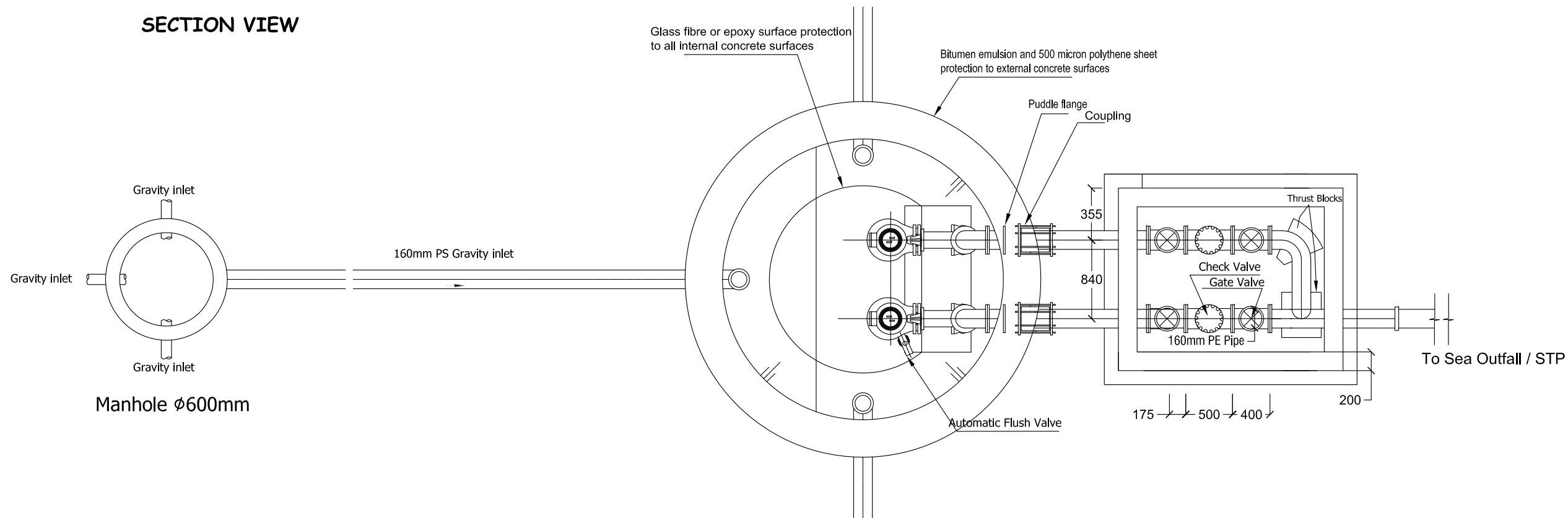

GROUND LEVEL PLAN

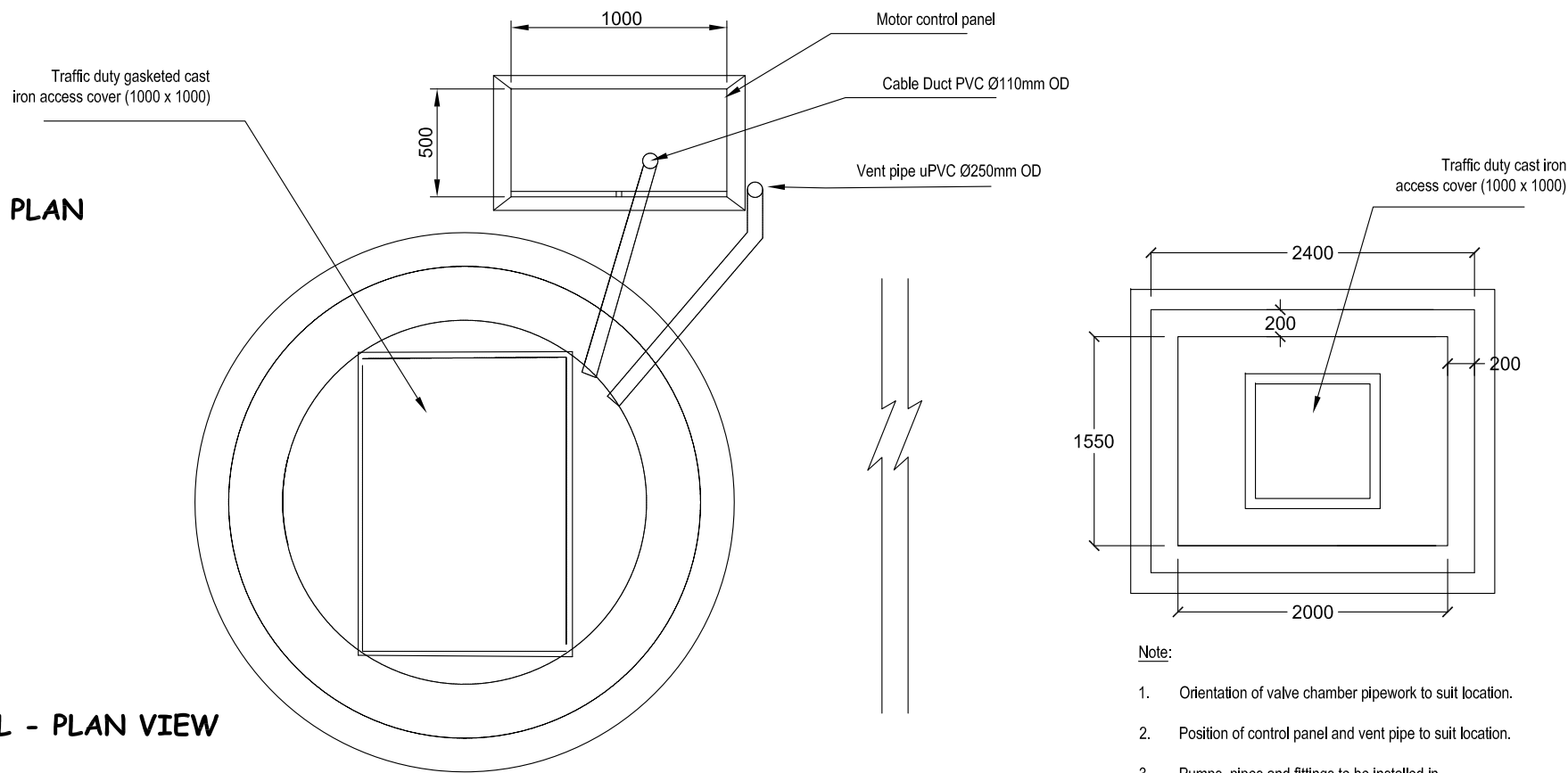

Note:

1. Orientation of valve chamber pipework to suit location.
2. Position of control panel and vent pipe to suit location.
3. Pumps, pipes and fittings to be installed in accordance with manufacturers recommendations.

TYPICAL PUMPING STATION DETAIL - PLAN VIEW

Scale: N.T.S

CONSULTANCY SERVICES FOR SURVEY, DESIGN & SUPERVISION
OF SEWERAGE FACILITIES IN LH.NAIFARU, MALDIVES
CLIENT: MINISTRY OF ENVIRONMENT AND ENERGY

PROJECT NUMBER: -
DATE: SEPTEMBER 2016
ENGINEER: - Mohamed Saif Saeed
CHECKED BY: - Insan Wahneed
DRAWN BY: - Mohamed Saif Saeed

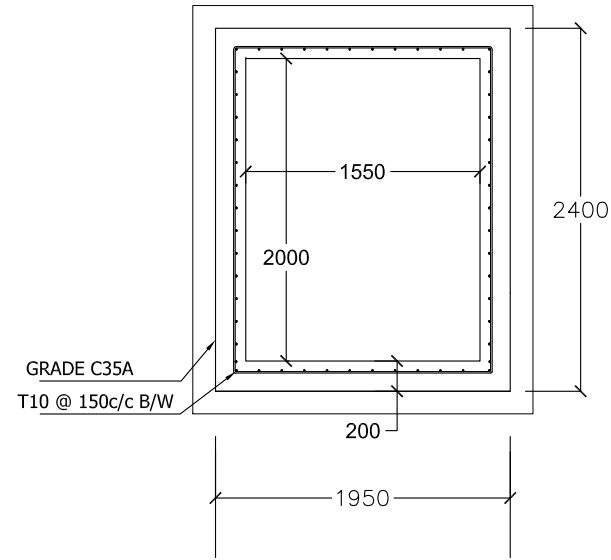

PLAN

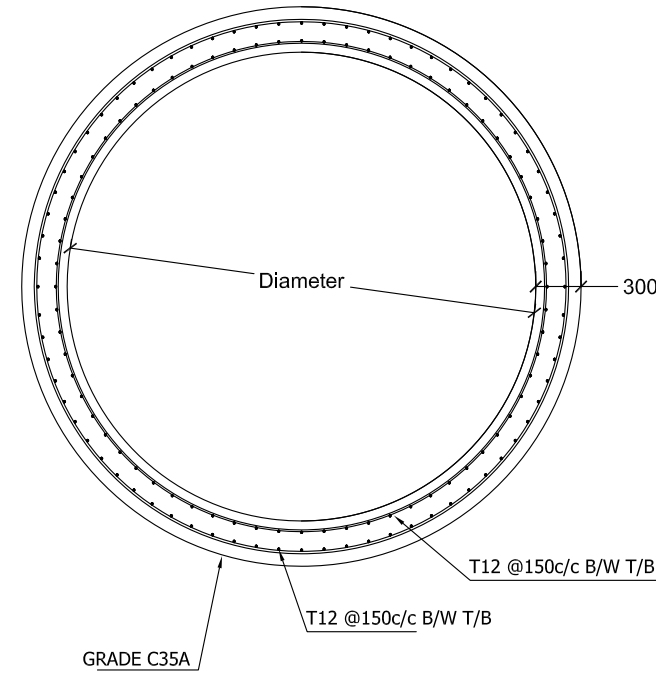

Note:

1. All structural concrete shall be of grade C35A.
2. All castings shall be done using Sulpahte Resistant Portland Cement to BS 4027:1996.
3. All structural reinforcement shall be epoxy coating of non-pre-stressed reinforcement to ASTM-A775/A775M.

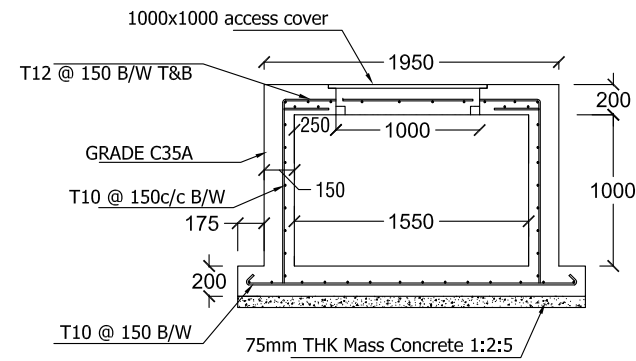

SECTION

VALVE CHAMBER DETAIL

PUMPING STATION STRUCTURAL DETAILS
Scale: N.T.S

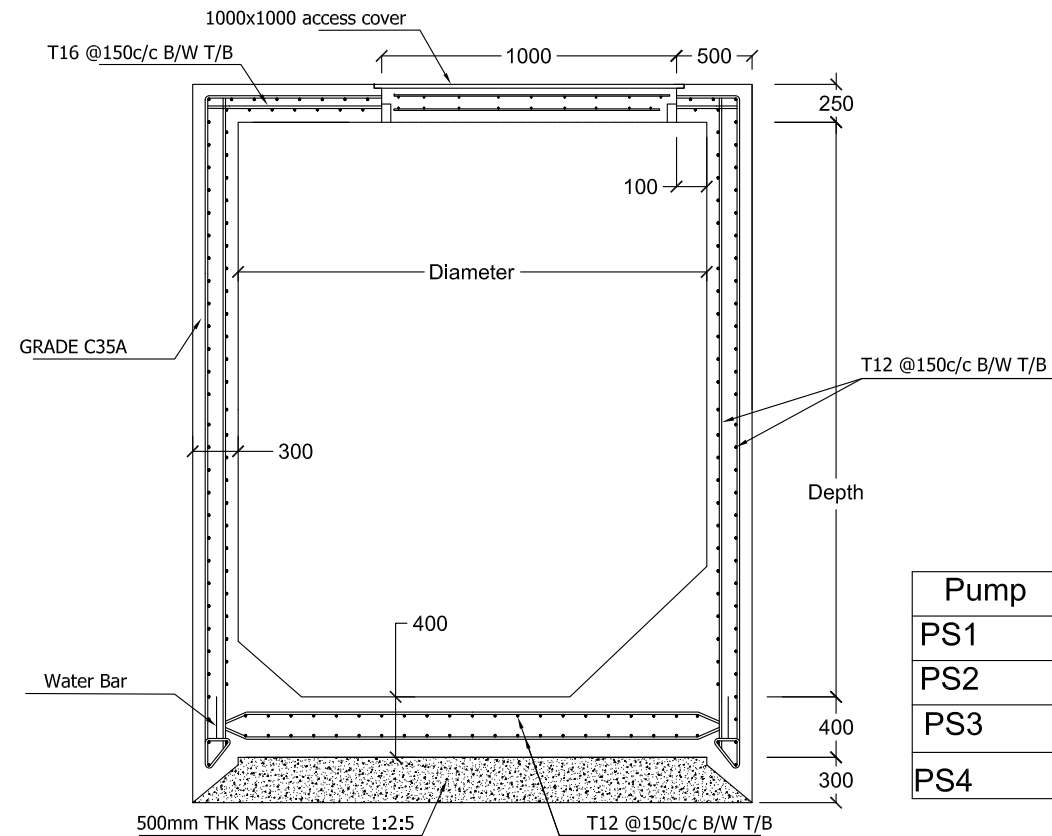

PUMP STATION DETAIL

Pump	Diameter	Depth	Inlet depth
PS1	2.6m	3.6m	2.51m, 1.87m, 2.23m, 1.92m
PS2	2.6m	3.8m	2.60m, 1.78m, 1.77m, 2.04m
PS3	2.6m	3.6m	2.38m, 2.39m, 2.12m, 2.15m
PS4	2.6m	3.8m	2.45m, 2.69m, 2.70m ,

CONSULTANCY SERVICES FOR SURVEY, DESIGN & SUPERVISION
OF SEWERAGE FACILITIES IN LH.NAIFARU, MALDIVES
CLIENT: MINISTRY OF ENVIRONMENT AND ENERGY
PROJECT NUMBER: -
DATE: SEPTEMBER 2016
ENGINEER: - Mohamed Saif Saeed
CHECKED BY: - Insan Wahied
DRAWN BY: - Mohamed Saif Saeed



RIYAN PRIVATE LIMITED

t: +96033315049 f: +96033310776
e: info@riyan.com.mv
w: www.riyan.com.mv
3rd floor, H. Azum Alneeneemaguu, Male'

Title: PUMP STATION
DETAIL

Page: NA - 07

The contents of these drawings remain as a property of Riyan Private Limited. Any use other than those expressly stated is a violation of this copyright

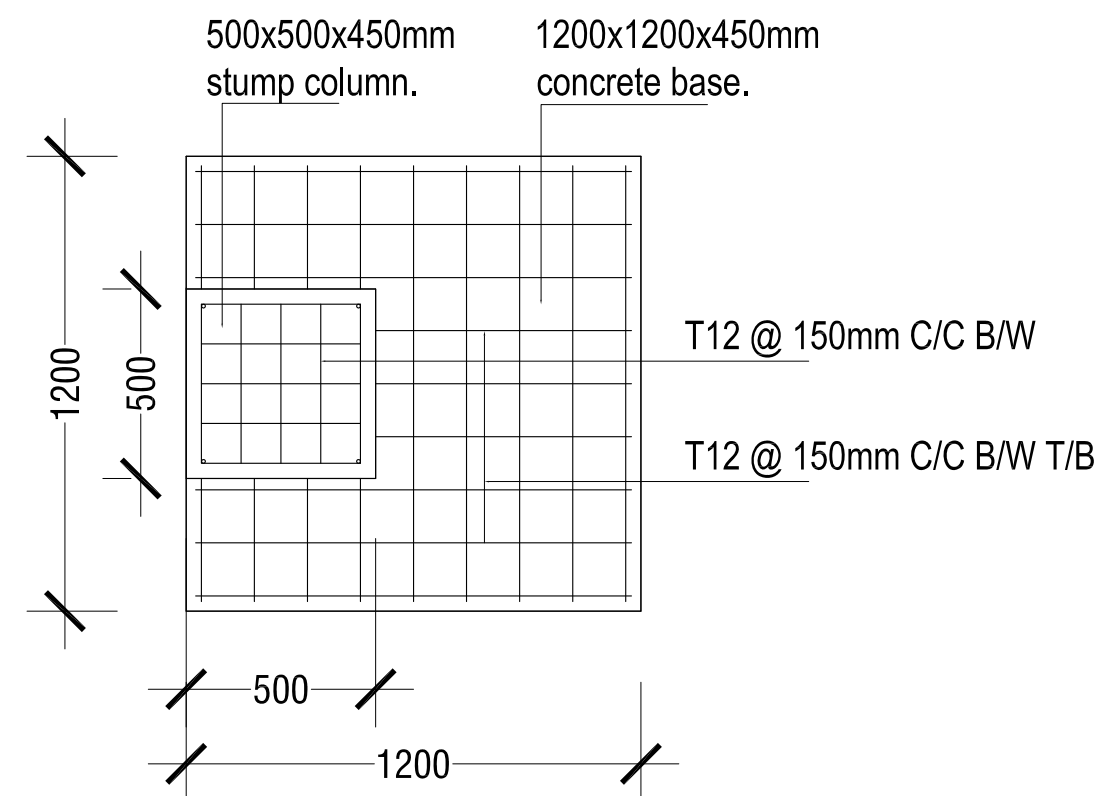
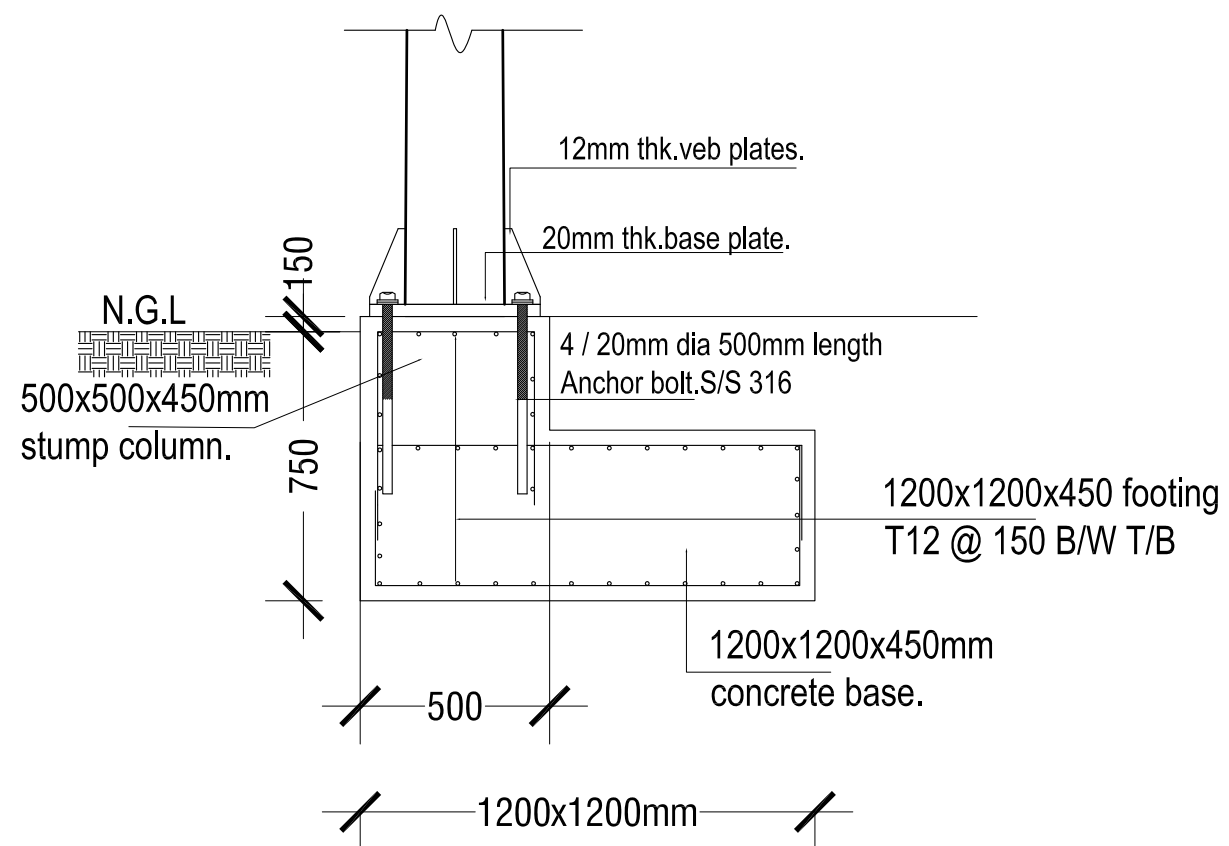
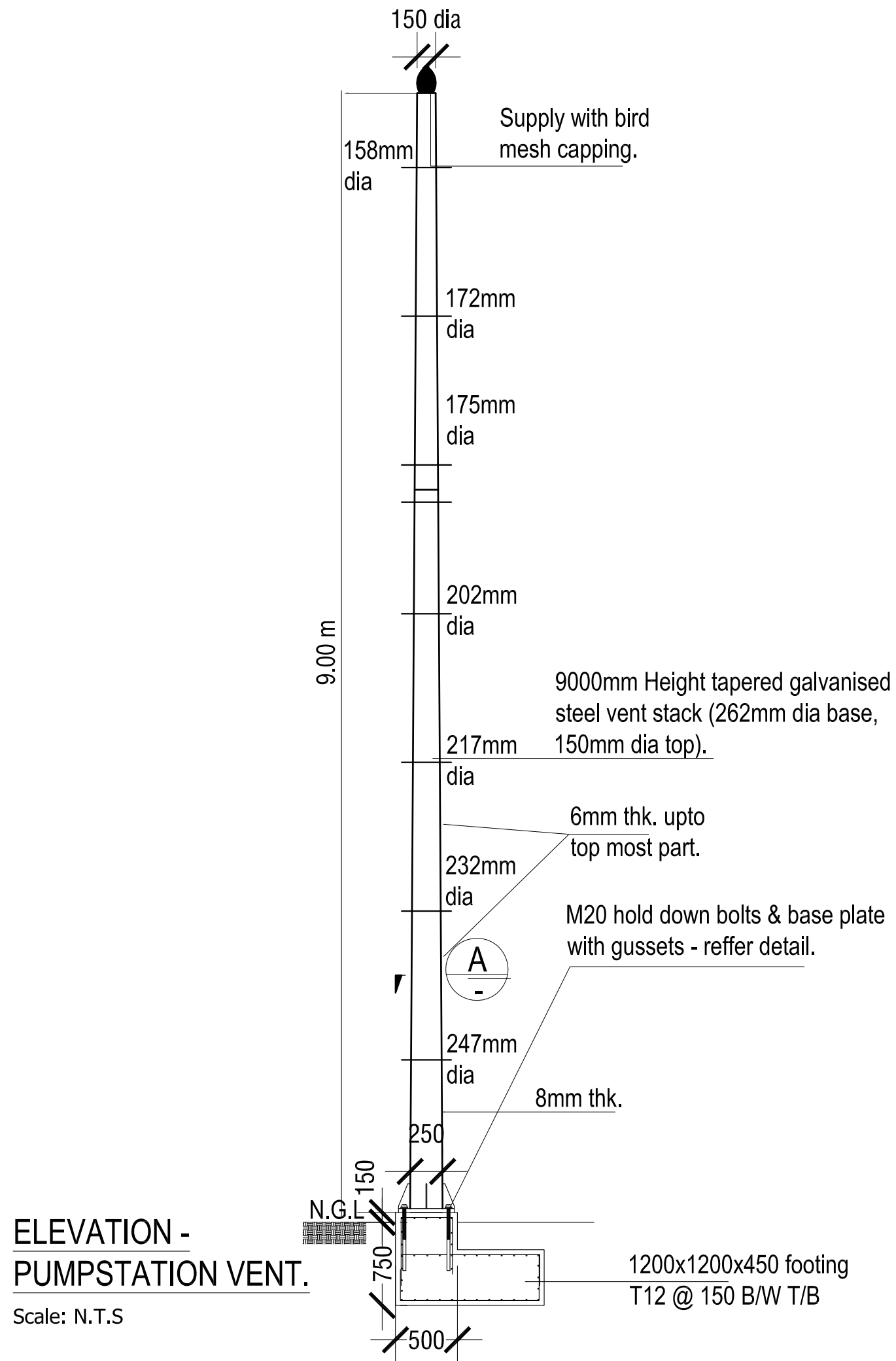

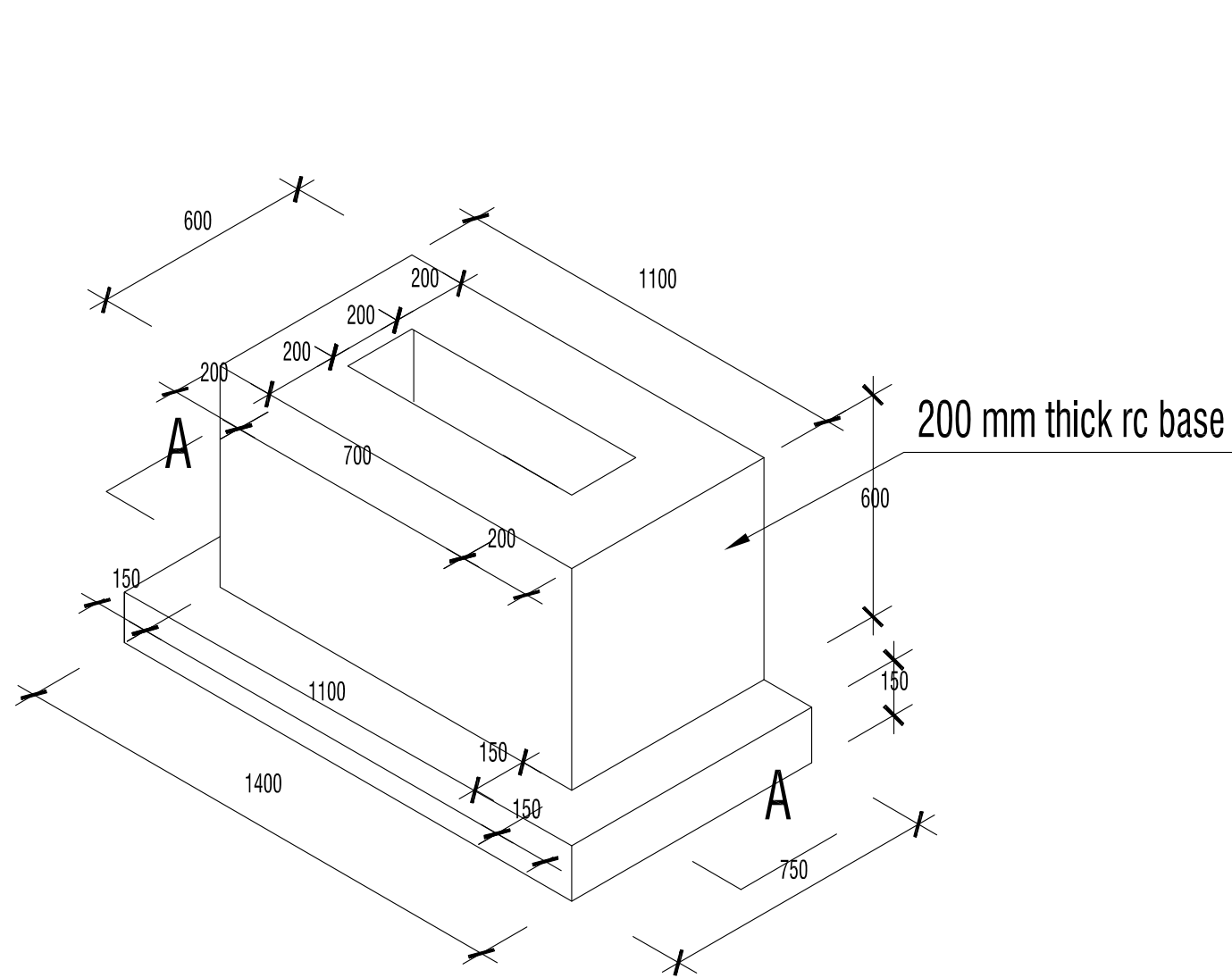

ISOMETRIC VIEW

Scale: N.T.S

T10 -150 B/W

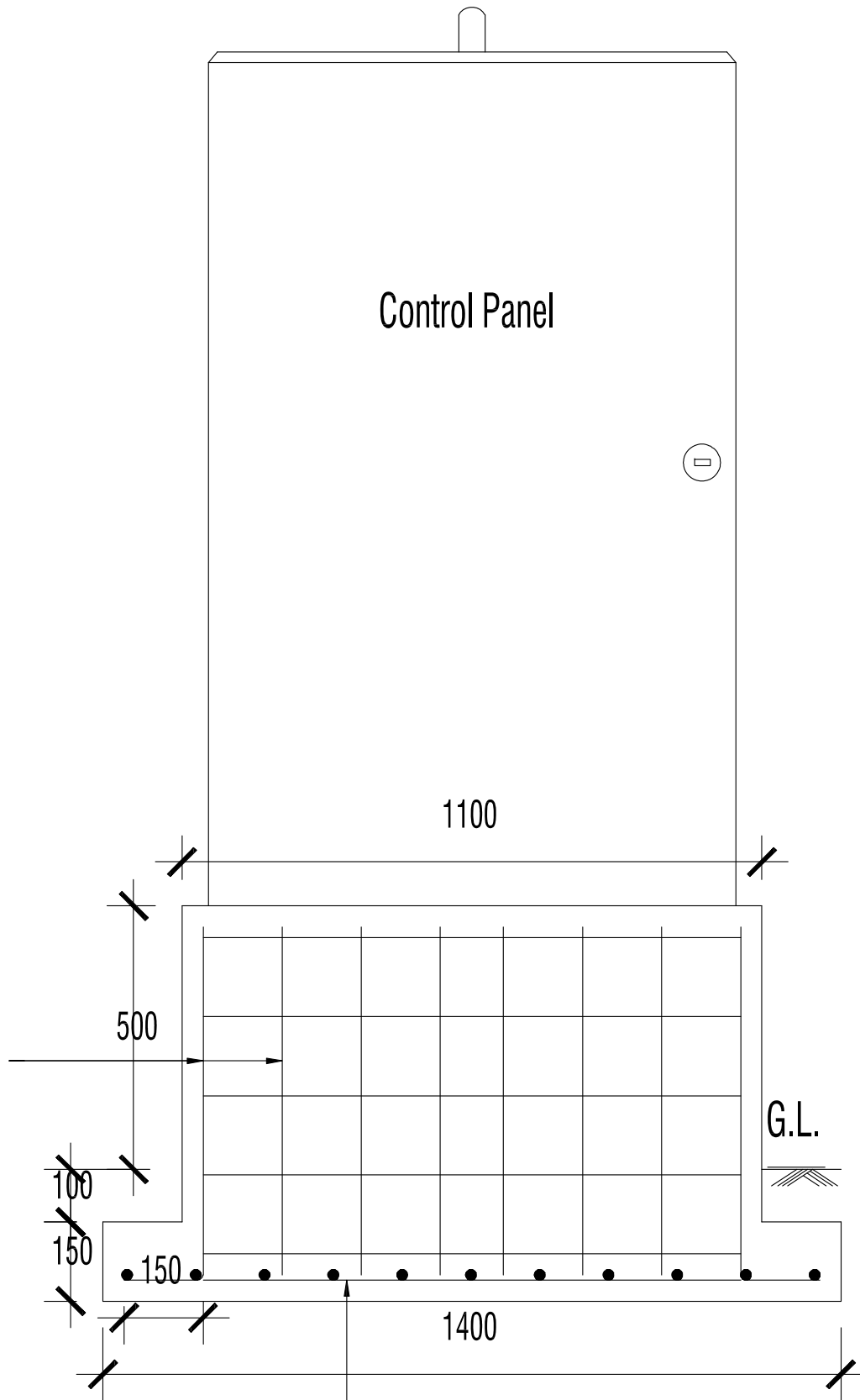

T10 -150 B/W

SECTION A - A

Scale: N.T.S

CONSULTANCY SERVICES FOR SURVEY , DESIGN & SUPERVISION
OF SEWERAGE FACILITIES IN LH.NAIFARU, MALDIVES
CLIENT: MINISTRY OF ENVIRONMENT AND ENERGY

PROJECT NUMBER : -
DATE : SEPTEMBER 2016
ENGINEER : - Mohamed Saif Saeed
CHECKED BY : - Ihsan Waheed
DRAWN BY : - Mohamed Saif Saeed

Rev no	Date
-	-
-	-



RYAN PRIVATE LIMITED

t : +9603315049 f : +9603310776
e : info@ryan.com.mv
w : www.ryan.com.mv
3rd floor, H. Azum, Ameenemaguu, Male'

Title: Control Panel Base
Section A-A
Page: NA - 09

The contents of these drawings remain as a property of Ryan Private Limited. Any use other than those expressly stated is a violation of this copyright

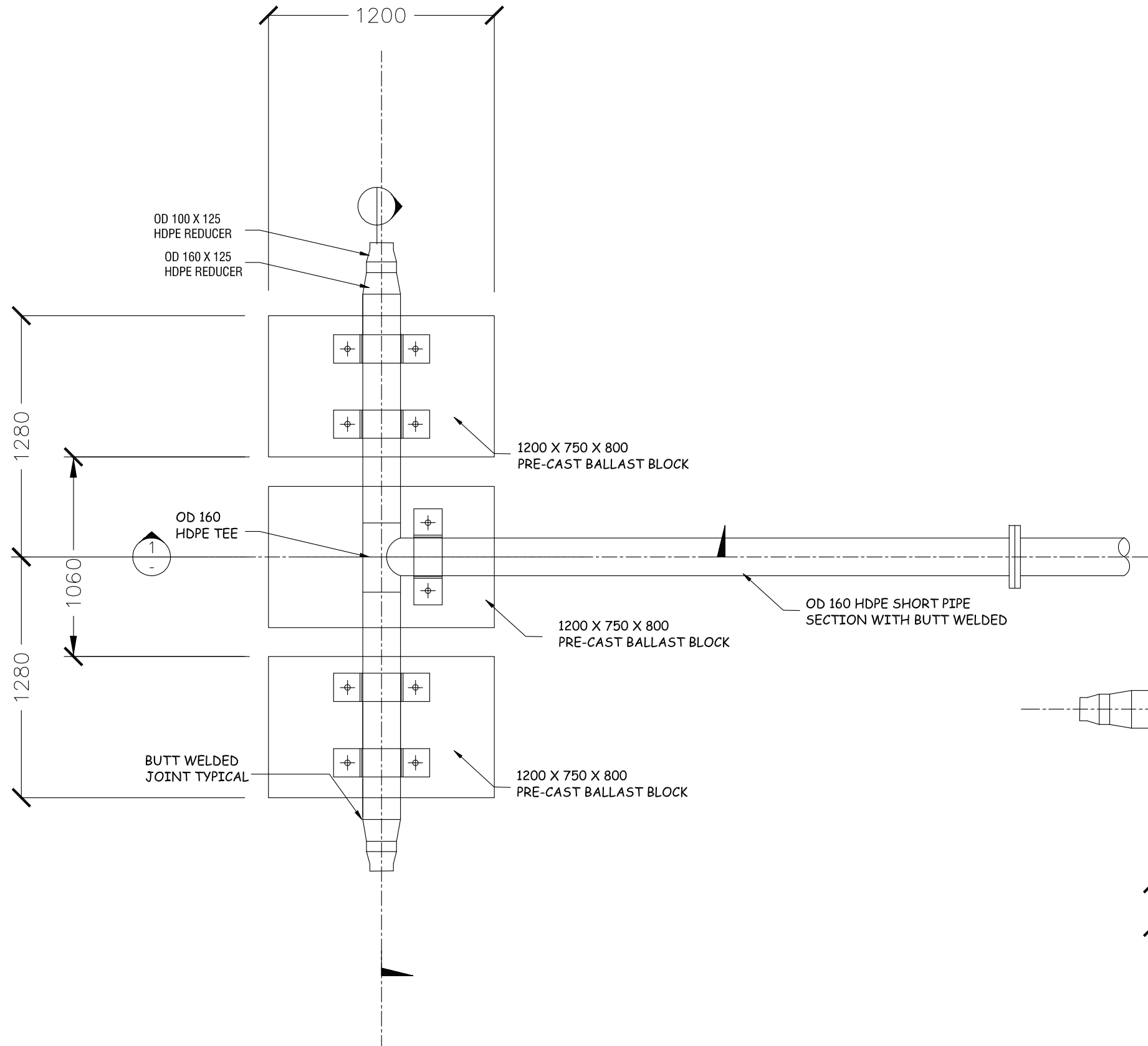

PLAN – T-HEAD DIFFUSER
Scale: N.T.S

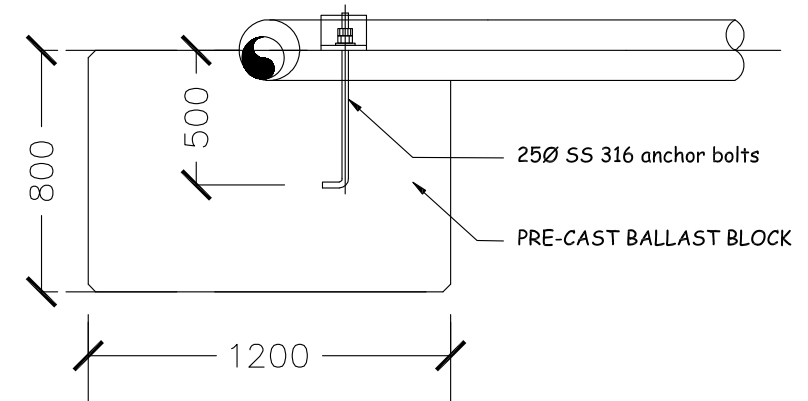

SECTION – T-HEAD DIFFUSER
Scale: N.T.S

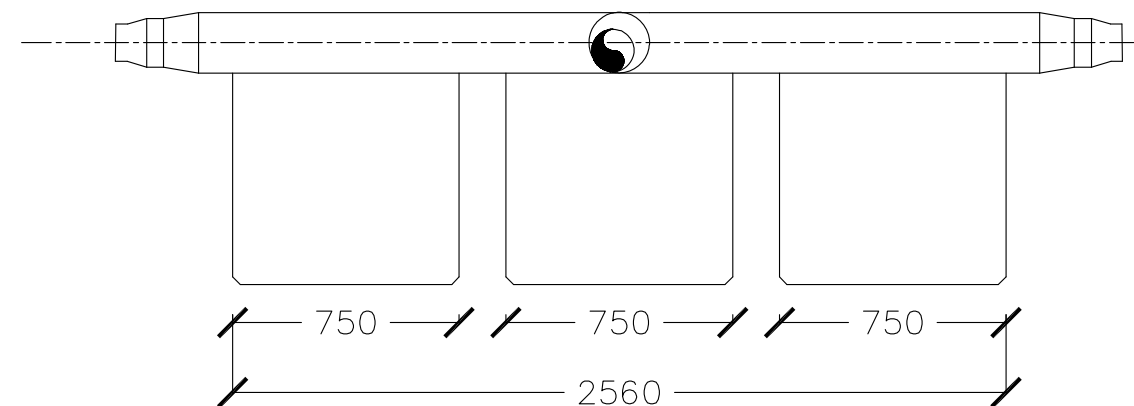

SECTION – T-HEAD DIFFUSER

- NOTES:
1. ALL BACKING RINGS FOR STUB FLANGES, NUTS AND BOLTS SHALL BE GRADE 316 STAINLESS STEEL.
 2. ALL PIPEWORK SHALL BE BEDDED ON 10MM THICK NEOPRENE RUBBER SEAT IN SEMICIRCULAR RECESS MATCHING THE O.D OF THE PIPE.
 3. FABRICATE SPECIFIC PIPE CLAMPS TO PROVIDE FIRM CLAMPING ACTION ACCORDING TO PIPE O.D .

CONSULTANCY SERVICES FOR SURVEY , DESIGN & SUPERVISION
OF SEWERAGE FACILITIES IN LH.NAIFARU, MALDIVES
CLIENT: MINISTRY OF ENVIRONMENT AND ENERGY

PROJECT NUMBER : -
DATE : SEPTEMBER 2016
ENGINEER : - Mohamed Saif Saeed
CHECKED BY : - Ihsan Waheed
DRAWN BY : - Mohamed Saif Saeed

Rev no	Date
--	----
--	----



RYAN PRIVATE LIMITED

t : +9603315049 f : +9603310776
e : info@ryan.com.mv
w : www.ryan.com.mv
3rd floor, H. Azum, Ameenemagu, Male'

Title: T-Head Diffuser
Plan & Section

Page: NA - 10

The contents of these drawings remain as a property of Ryan Private Limited. Any use other than those expressly stated is a violation of this copyright

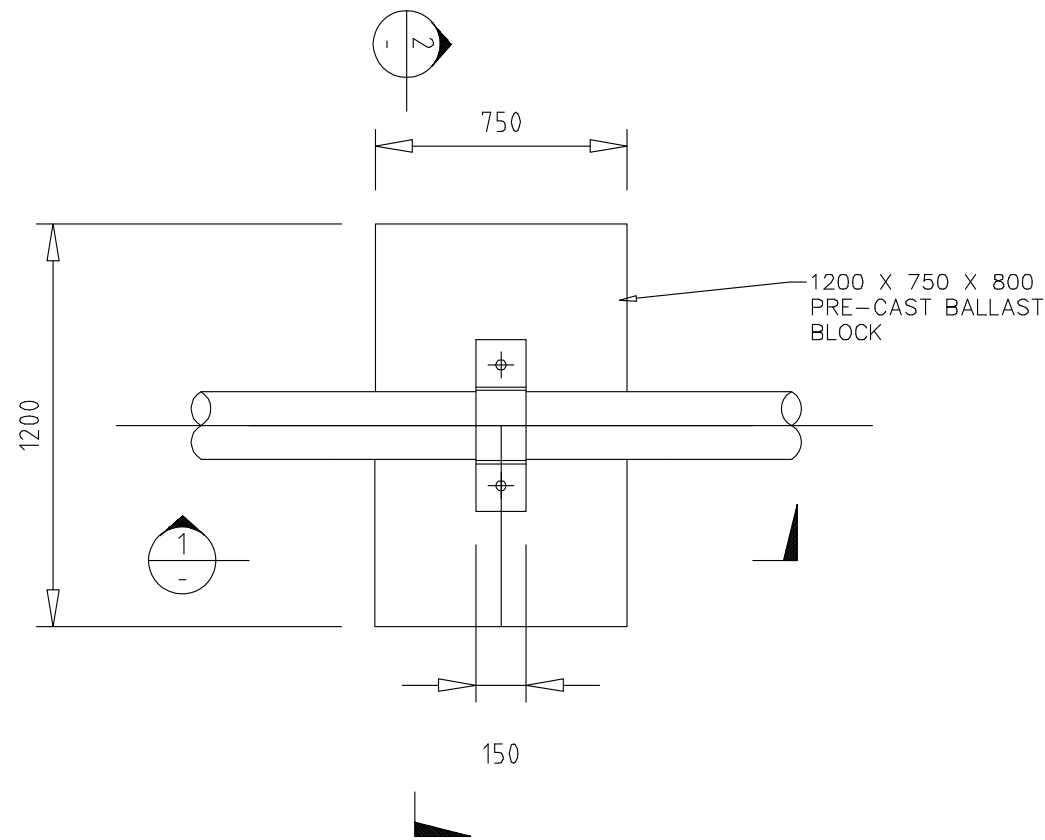

PLAN PRE-CAST BALLAST BLOCK

Scale: N.T.S

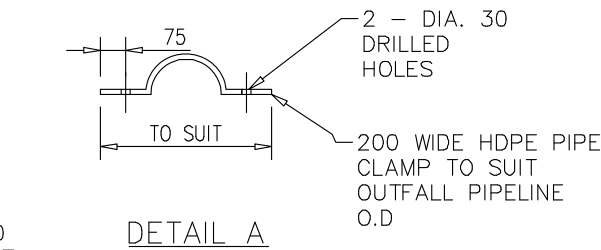

DETAIL A

PRE-CAST BALLAST BLOCK

PREPARE SEABED PRIOR TO PLACEMENT OF BALLAST BLOCKS MAX. +/- 25MM AMPLITUDE

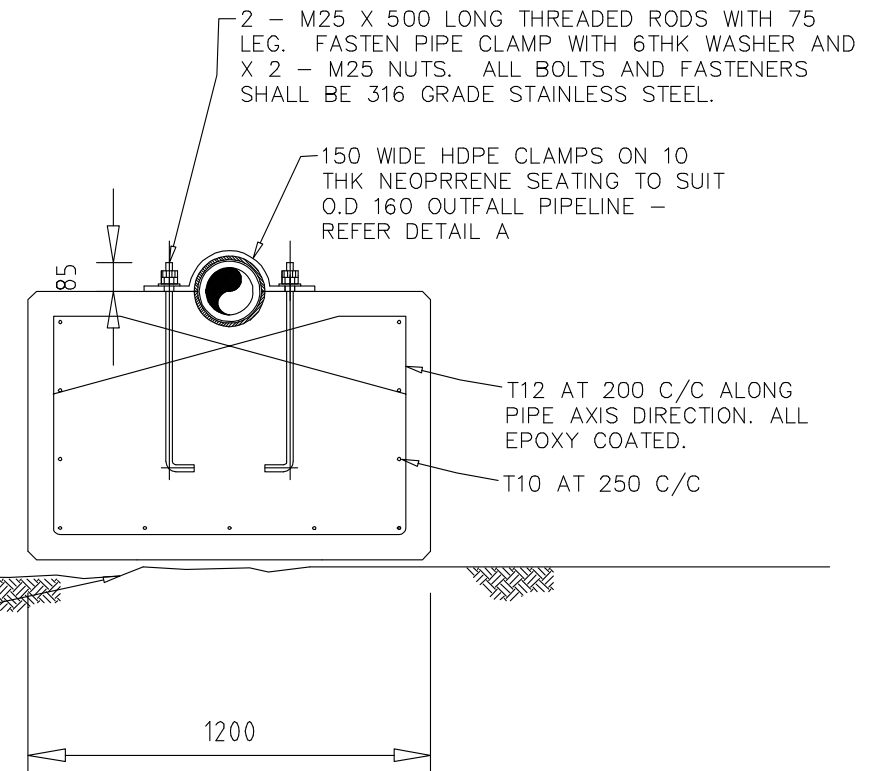

SECTION - PRE-CAST BALLAST BLOCK ASSEMBLY

Scale: N.T.S

NOTES:

1. MIN 75MM COVER TO ALL REINFORCEMENT BARS.
2. ALL REINFORCEMENT SHALL BE EPOXY COATED PRIOR TO PLACEMENT OF CONCRETE.
3. PRE-CAST BALLAST BLOCKS SHALL BE FABRICATED WITH N40 / 20 CONCRETE.

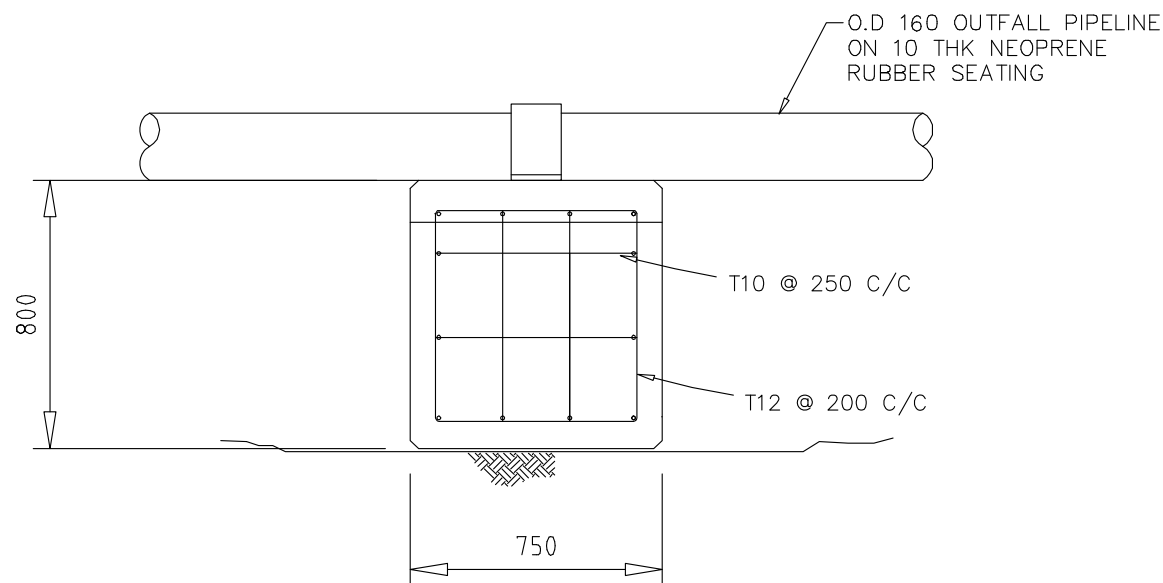

ELEVATION

Scale: N.T.S

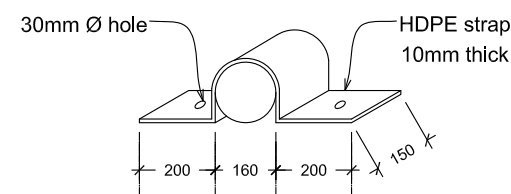

Straps at every one metre
DETAIL OF FIXING PIPE ON REEF FACE

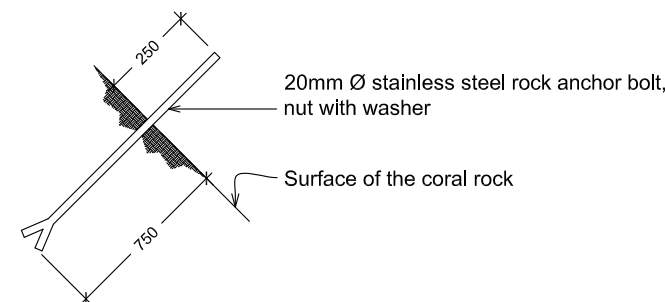

ANCHOR BOLT DETAIL FOR FIXING OUTFALL PIPE ON STEEP REEF SLOPES

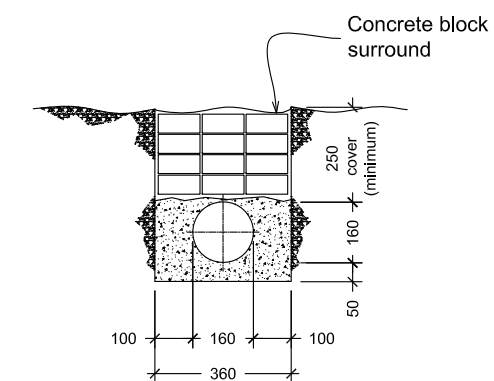

BURIED SECTION DETAIL

SEA OUTFALL FIXING DETAIL

Scale: N.T.S



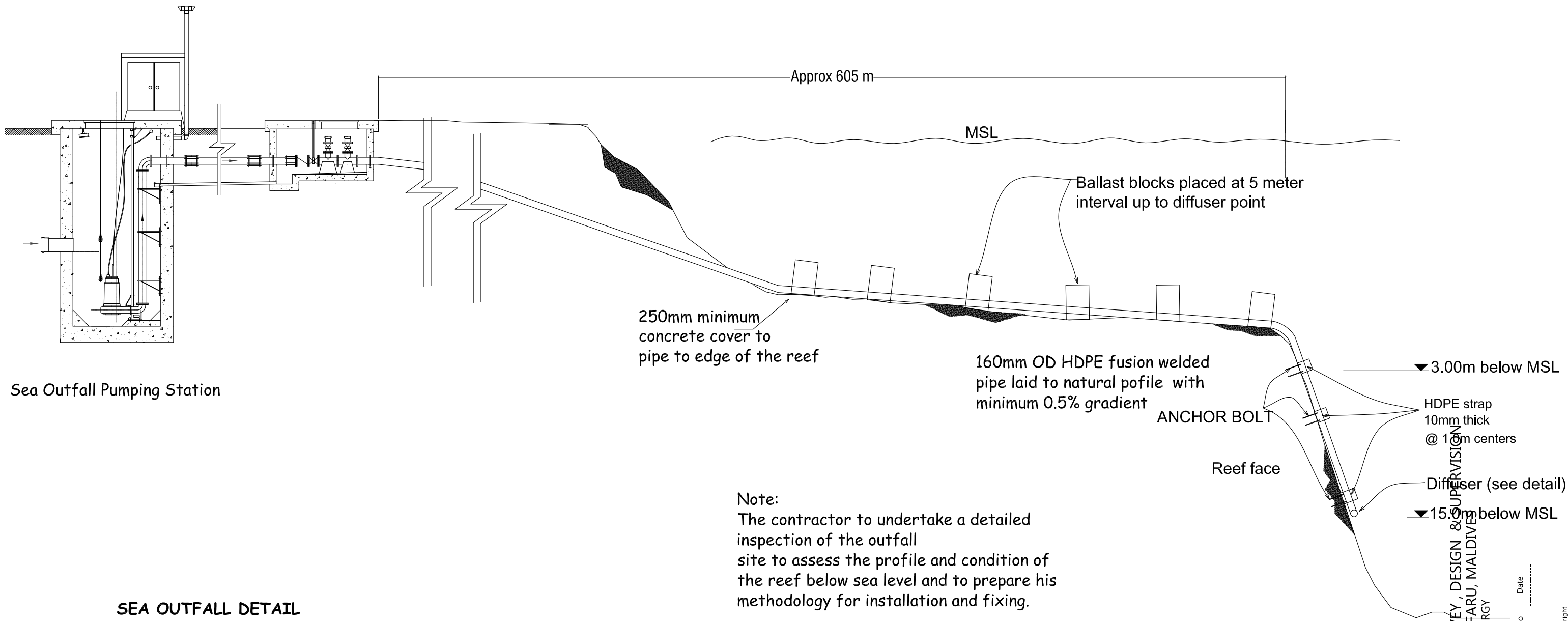

Sea Outfall Pumping Station

SEA OUTFALL DETAIL

Scale: N.T.S

CONSULTANCY SERVICES FOR SURVEY, DESIGN & SUPERVISION
OF SEWERAGE FACILITIES IN LH.NAIFARU, MALDIVES
CLIENT: MINISTRY OF ENVIRONMENT AND ENERGY
PROJECT NUMBER: -
DATE: SEPTEMBER 2016
ENGINEER: - Mohamed Saif Saeed
CHECKED BY: - Ihsan Wahneed
DRAWN BY: - Mohamed Saif Saeed

Rev no	Date
1	2016-09-01
2	2016-09-01
3	2016-09-01

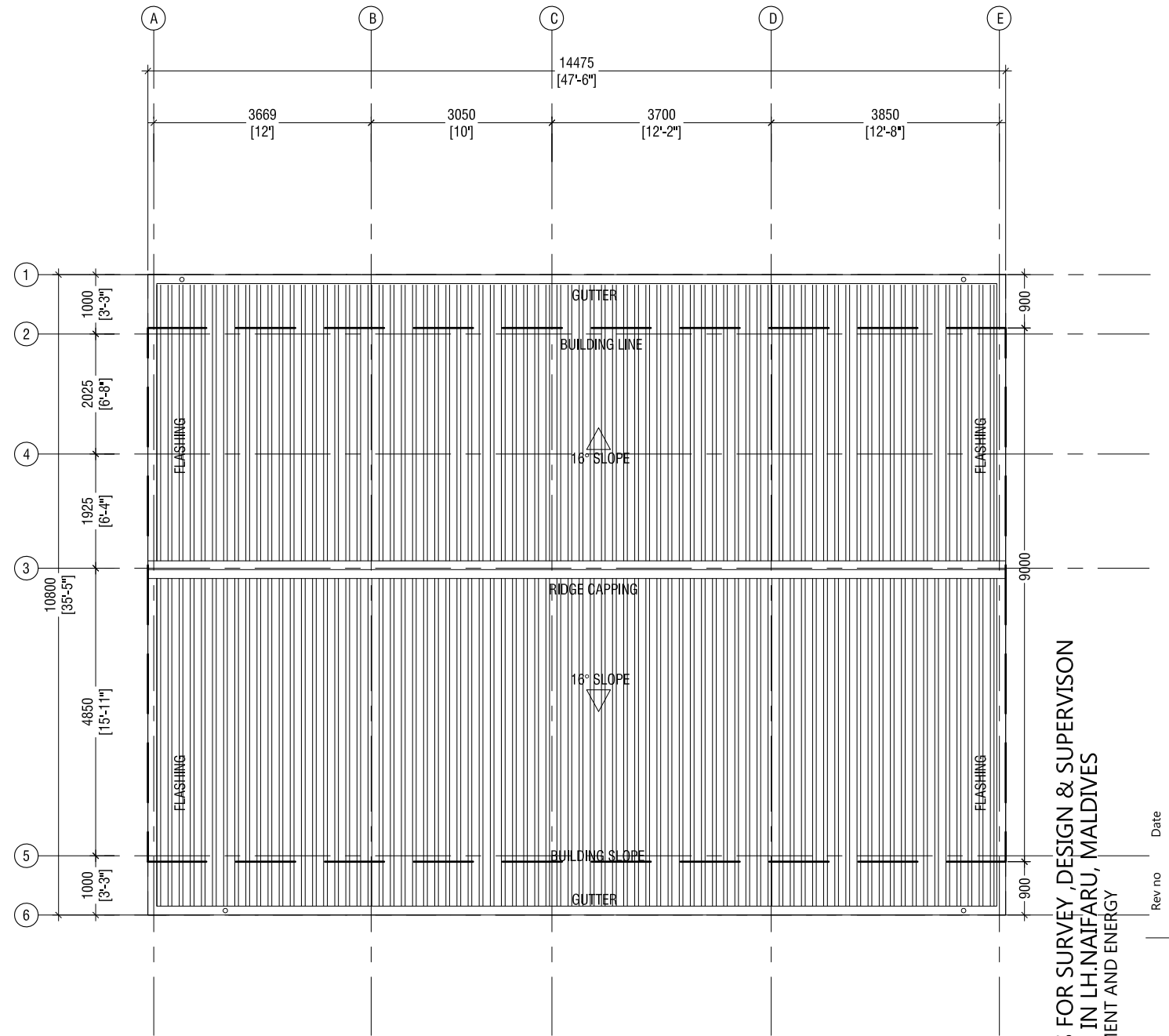
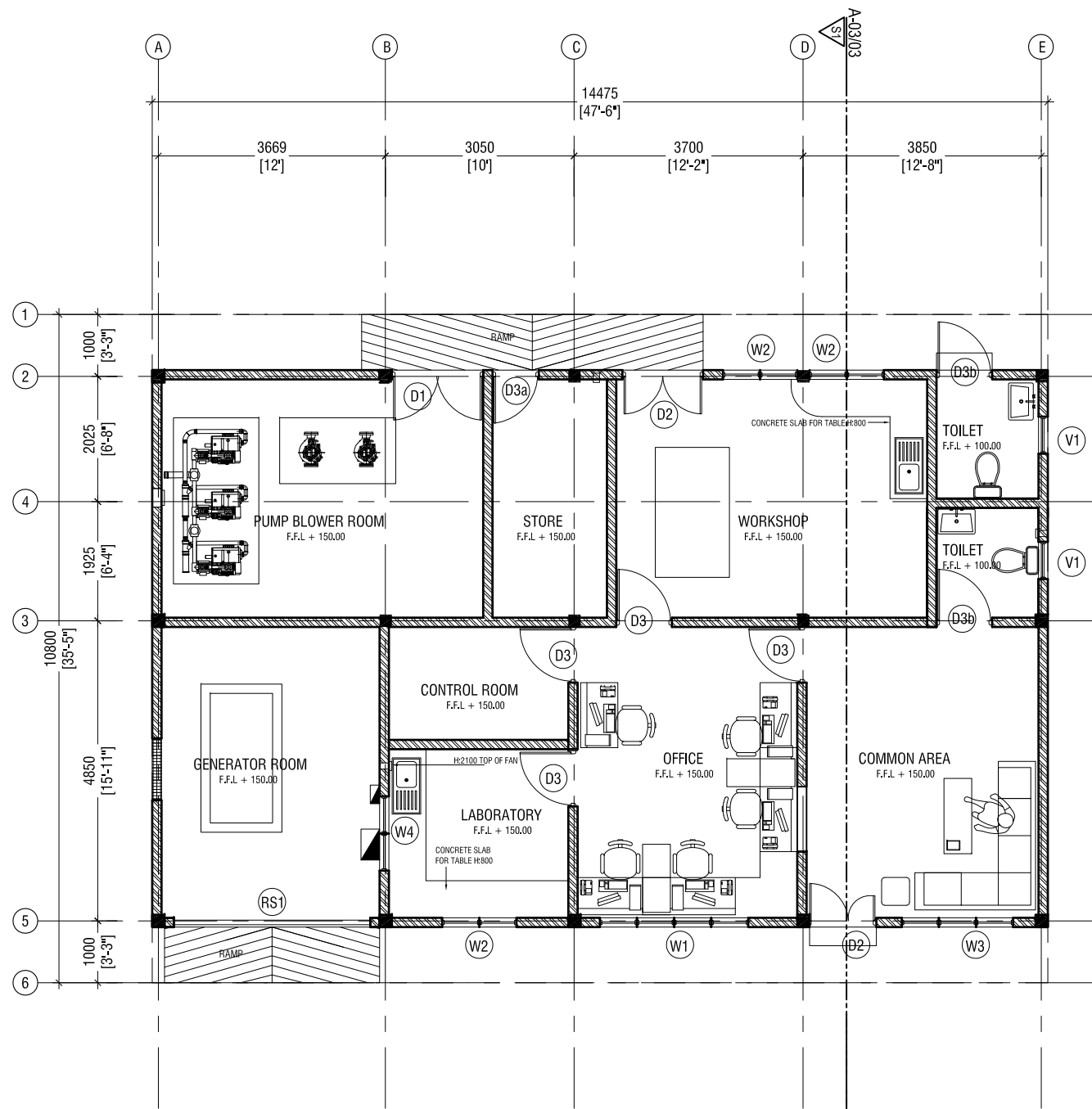

GROUND FLOOR PLAN

SCALE 1:100



ROOF PLAN

SCALE 1:100



CONSULTANCY SERVICES FOR SURVEY, DESIGN & SUPERVISION
OF SEWERAGE FACILITIES IN LH.NAIFARU, MALDIVES
CLIENT: MINISTRY OF ENVIRONMENT AND ENERGY

PROJECT NUMBER: -
DATE: SEPTEMBER 2016
ENGINEER: - Insan Waneed
CHECKED BY: - Insan Waneed
DRAWN BY: - Mariyam Irasha Shareef

Rev no Date

RIYAN PRIVATE LIMITED

t: +96033315049 f: +96033310776
e: info@riyan.com.mv
w: www.riyan.com.mv
3rd floor, H. Azum, Kinaanneemaguu, Male'

Title: ADMIN BUILDING GROUND
FLOOR PLAN & ROOF PLAN

Page: NA - 13

The contents of these drawings remain as a property of Riyan Private Limited. Any use other than those expressly stated is a violation of this copyright.

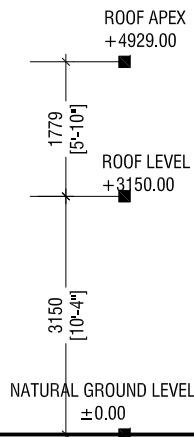
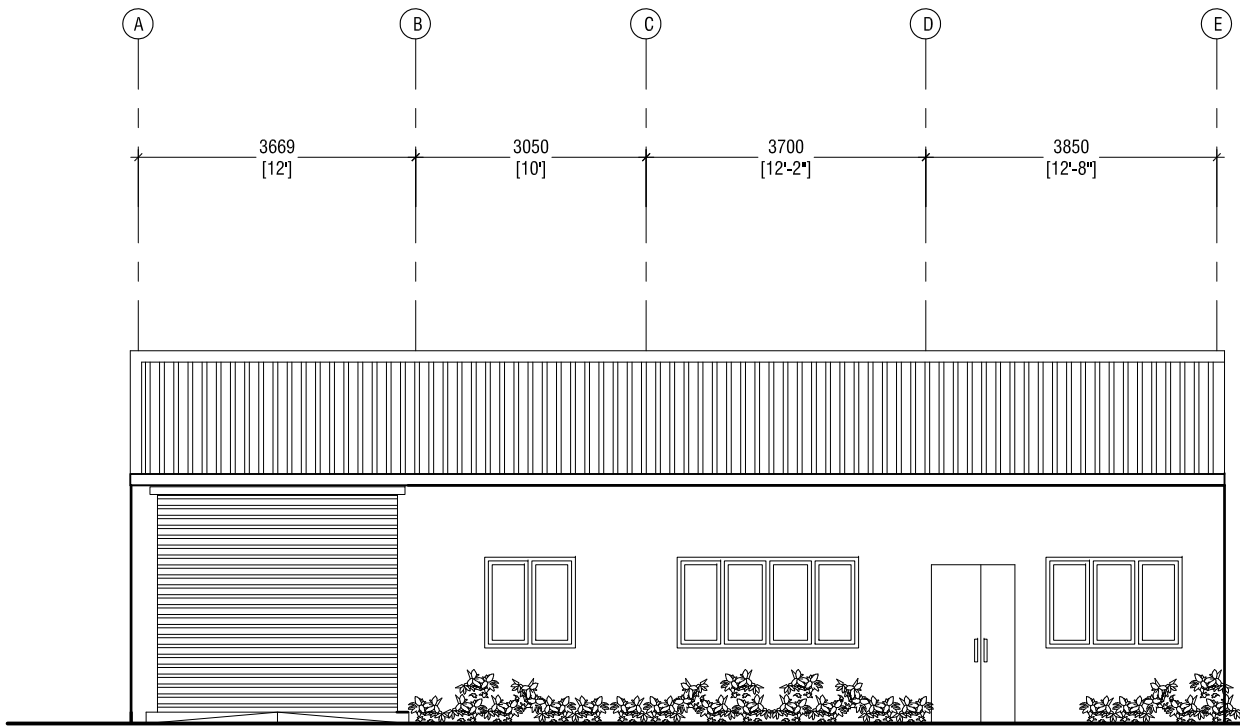

ELEVATION E1
SCALE 1:100

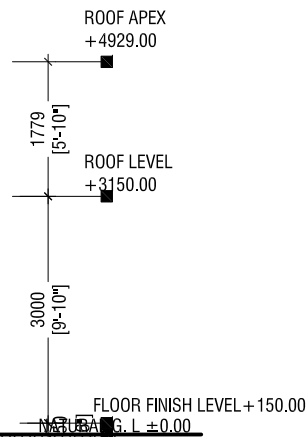
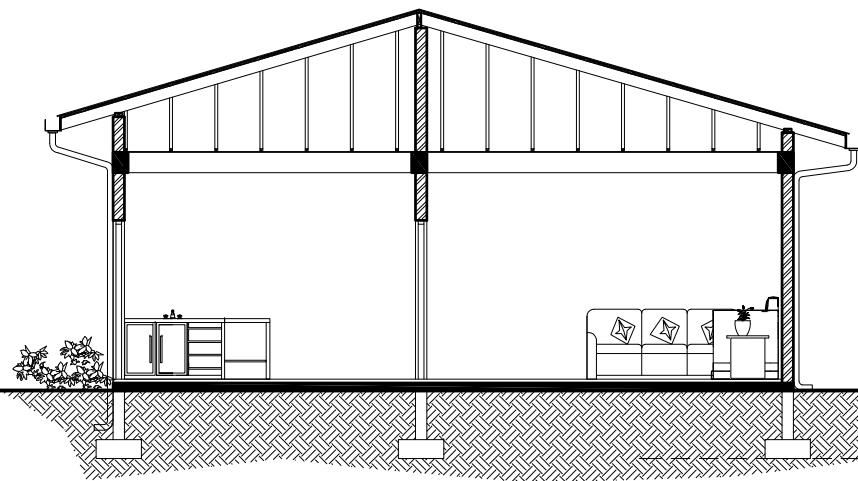
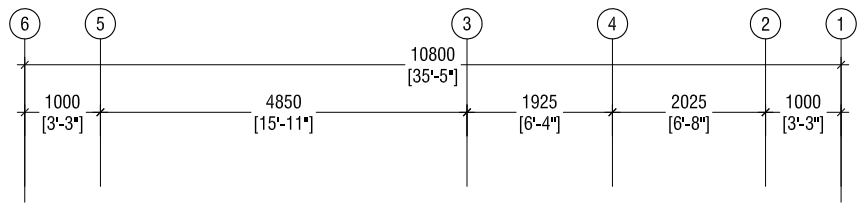

SECTION S1 - S1
SCALE 1:100



CONSULTANCY SERVICES FOR SURVEY, DESIGN & SUPERVISION
OF SEWERAGE FACILITIES IN LH.NAIFARU, MALDIVES
CLIENT: MINISTRY OF ENVIRONMENT AND ENERGY
PROJECT NUMBER: -
DATE: SEPTEMBER 2016
ENGINEER: :- Ihsan Wáneed
CHECKED BY: :- Ihsan Wáneed
DRAWN BY: :- Mariyam Irasha Shareef

Rev no	Date

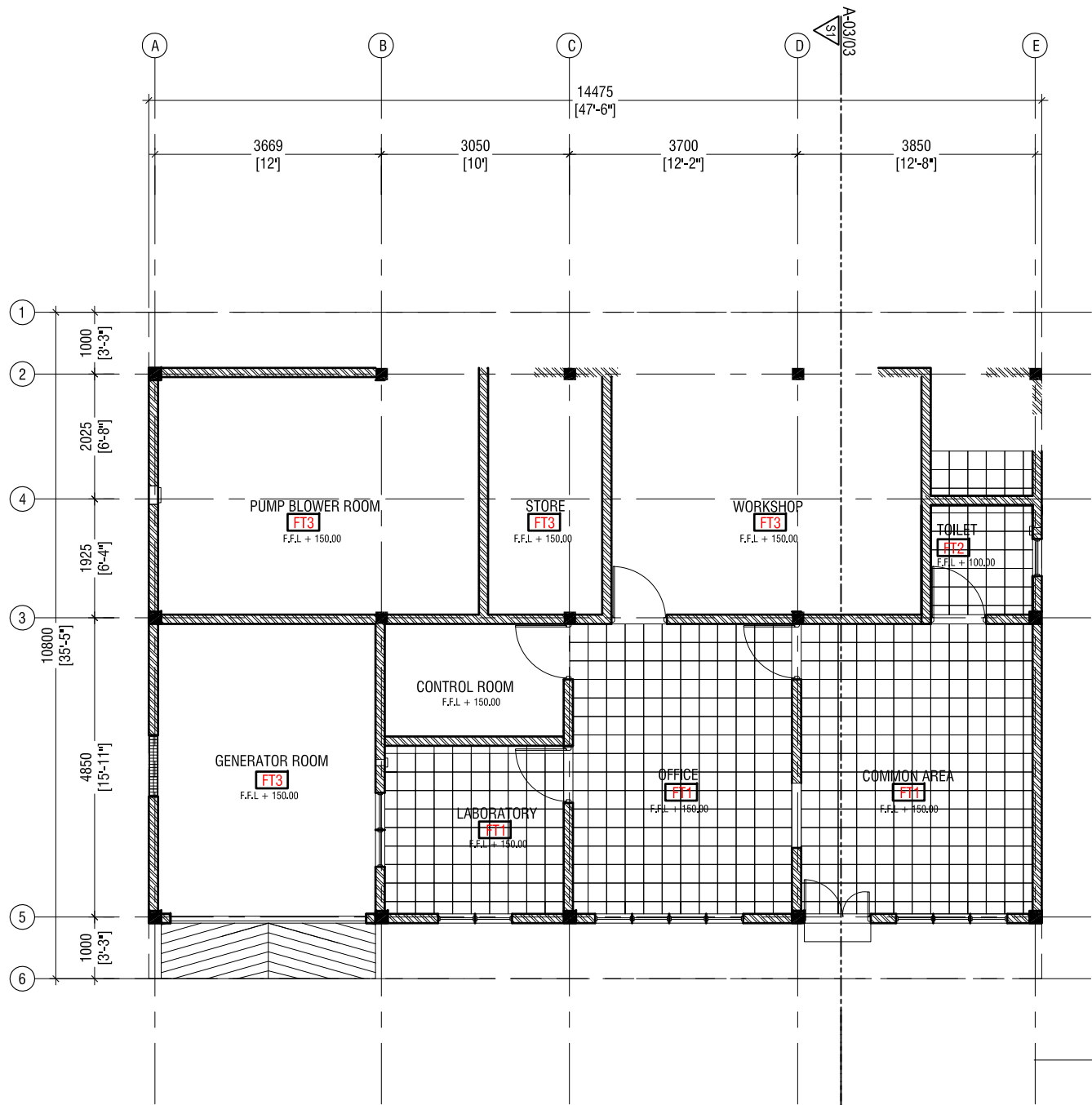

GROUND FLOOR FINISHES PLAN

SCALE 1:100



NOTE:
150mm THICK SOLID BLOCK
MASONRY WALL WITH 20mm
PLASTERING ON EXTERIOR
16mm PLASTERING ON INTERIOR
WITH WHITE EMULSION PAINT ON
BOTH SIDES

FT1 — **TILE FINISH**
300x300 CERAMIC TILES

FT2 — **TILE FINISH**
300x300 CERAMIC NON SLIP TILES

FT3 — **CONCRETE FINISH**
EPOXY FLOOR PAINT

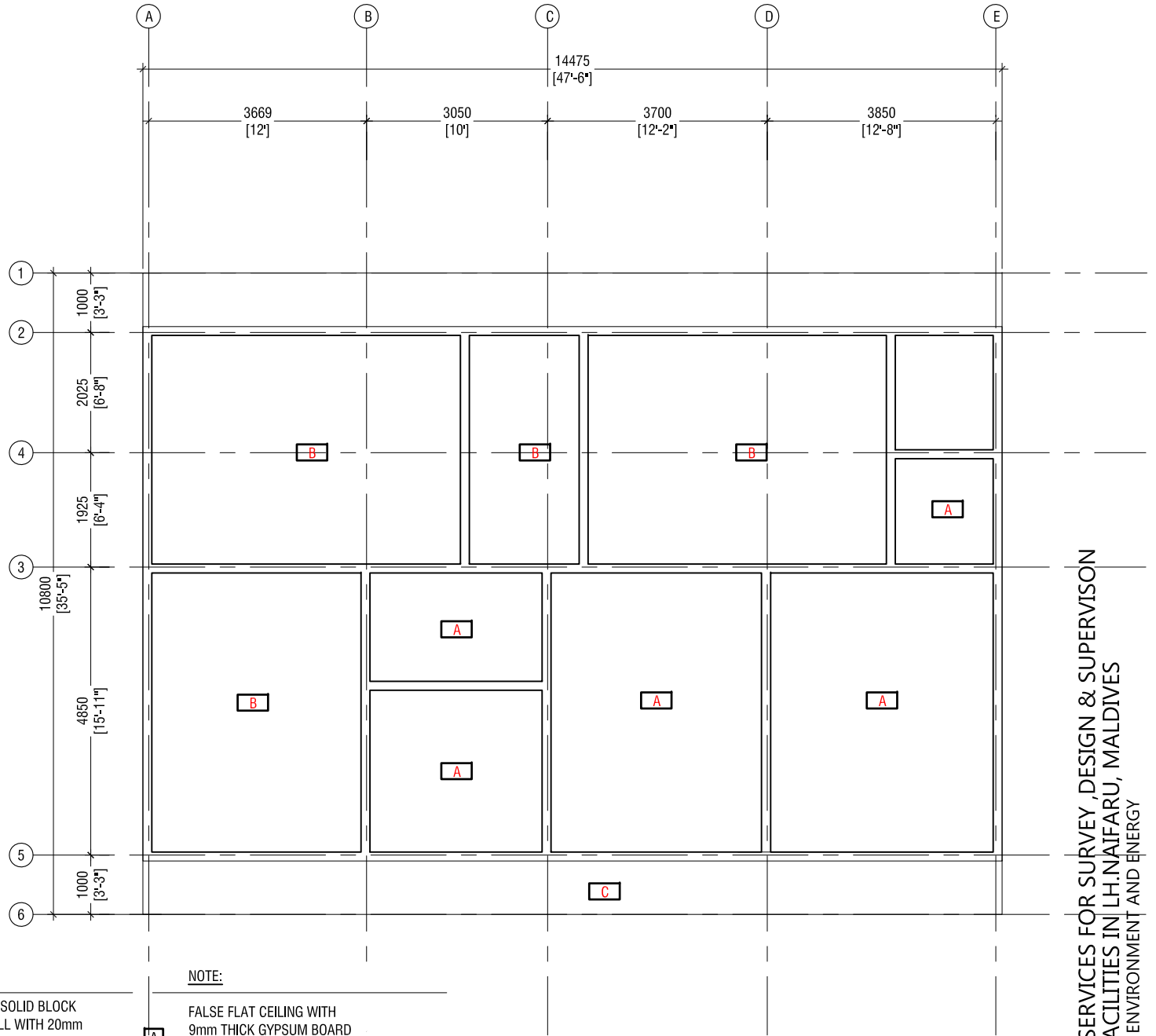

NOTE:
FALSE FLAT CEILING WITH
9mm THICK GYPSUM BOARD
UNDER 50X38mm TIMBER FRAMING
WITH EMULSION PAINT FINISH

B — ALL EXPOSED WOODEN ROOF
MEMBERS COVERED WITH PVC NET

C — 06mm CEMENT BOARD EAVE CEILING WITH
EXTERIOR PAINT

REFLECTED CEILING PLAN

SCALE 1:100



CONSULTANCY SERVICES FOR SURVEY, DESIGN & SUPERVISION
OF SEWERAGE FACILITIES IN LH.NAIFARU, MALDIVES
CLIENT: MINISTRY OF ENVIRONMENT AND ENERGY
PROJECT NUMBER: -
DATE: SEPTEMBER 2016
ENGINEER: - Insan Waneed
CHECKED BY: - Insan Waneed
DRAWN BY: - Mariyam Irasha Shareef

Rev no Date

RIYAN PRIVATE LIMITED

t: +96033315049 f: +96033310776
e: info@riyan.com.mv
w: www.riyan.com.mv
3rd floor, H. Azum Almeeremagau, Male'

ADMIN BUILDING FINISHES
Title: AND CEILING

Page: NA - 15

The contents of these drawings remain as a property of Riyan Private Limited. Any use other than those expressly stated is a violation of this copyright.

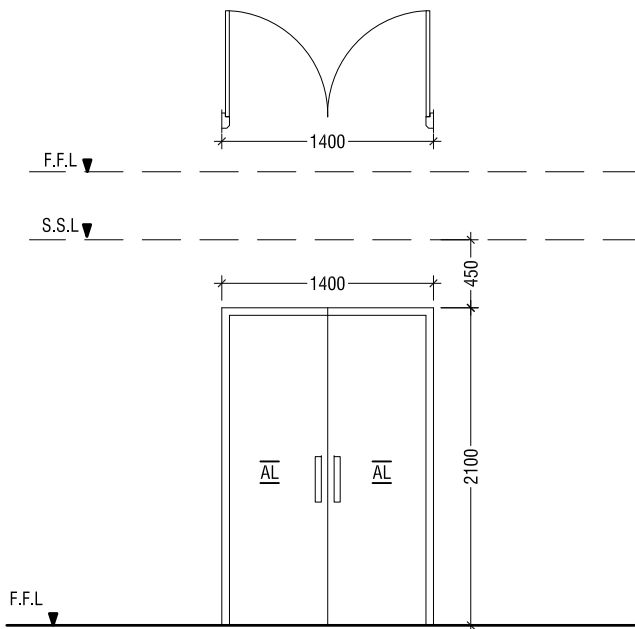

D1	SWING TYPE DOOR
REMARKS	AL FRAMED DOORS WITH AL PANELS
LOCATION	PUMP BLOWER ROOM
QUANTITY	01 NOS
OPEN AREA	2.6 SQM.

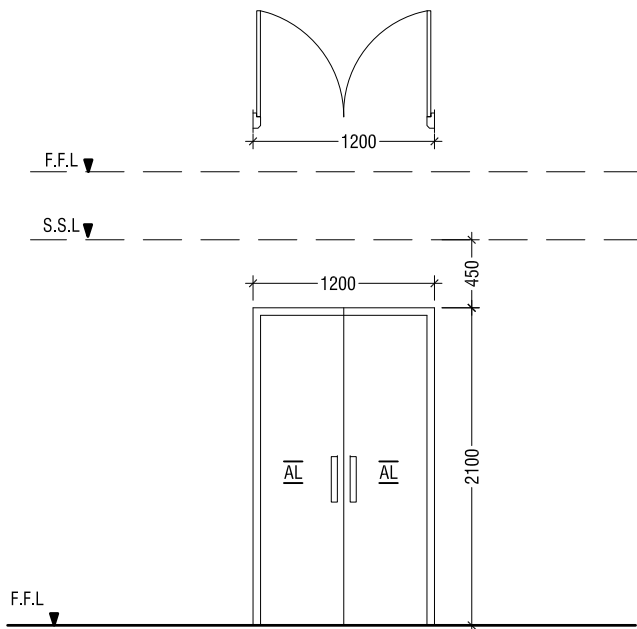

D2	SWING TYPE DOOR
REMARKS	AL FRAMED DOORS WITH AL PANELS
LOCATION	WORKSHOP & COMMON AREA ENTRANCE
QUANTITY	02 NOS
OPEN AREA	2.2 SQM.

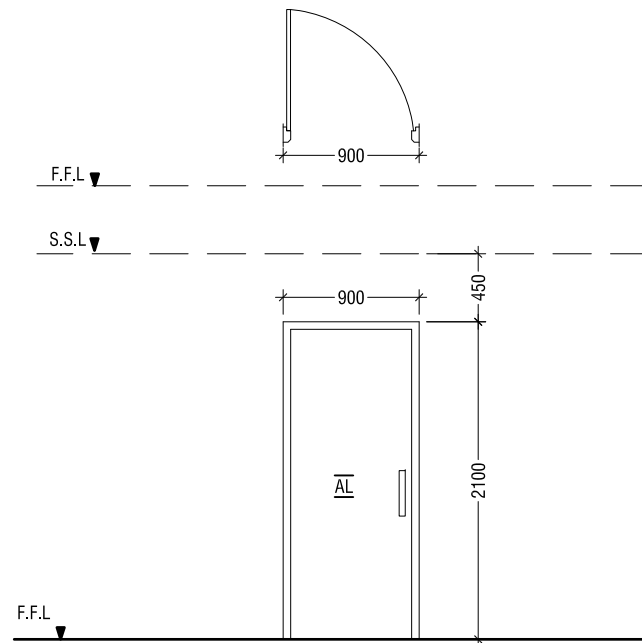

D3	SWING TYPE DOOR
REMARKS	AL FRAMED DOORS WITH AL PANELS
LOCATION	PUMP BLOWER ROOM
QUANTITY	01 NOS
OPEN AREA	1.72 SQM.

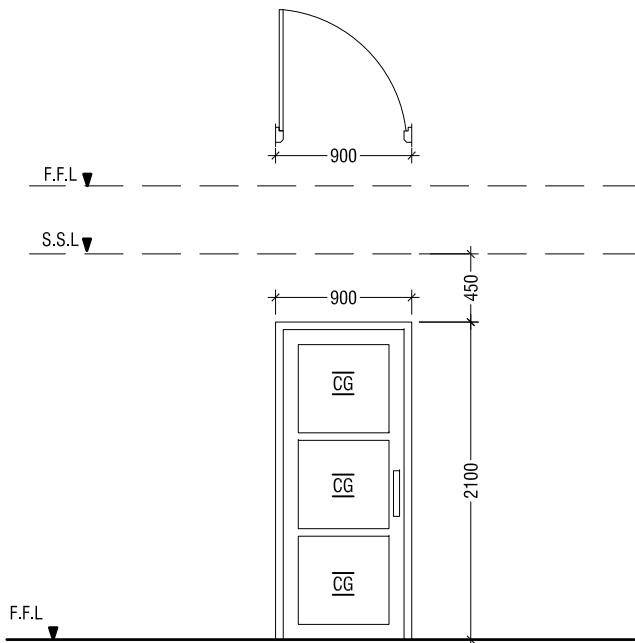

D3a	SWING TYPE DOOR
REMARKS	AL FRAMED DOORS WITH AL PANELS
LOCATION	PUMP BLOWER ROOM
QUANTITY	01 NOS
OPEN AREA	1.64 SQM.

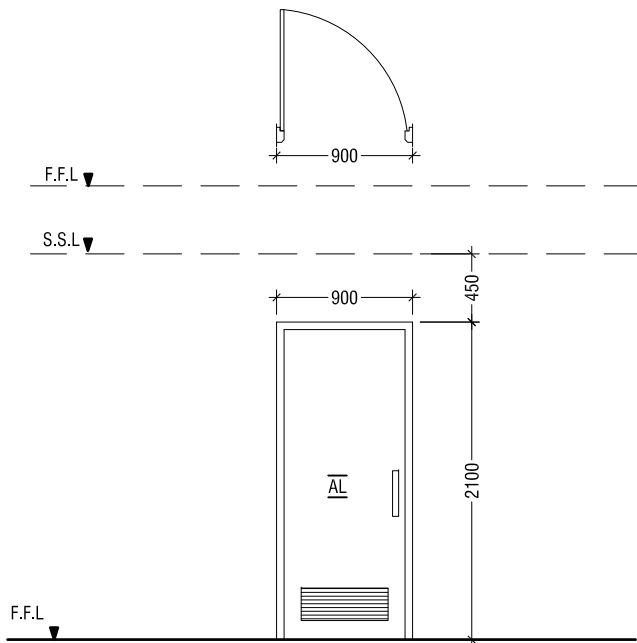

D3b	SWING TYPE DOOR
REMARKS	AL FRAMED DOORS WITH AL PANELS AND LOUVERS
LOCATION	TOILETS
QUANTITY	02 NOS
OPEN AREA	1.64 SQM.

DOORS & WINDOWS SCHEDULE 01

SCALE 1:50



LEGEND:-
ST - SOLID TIMBER
AL - ALUMINIUM LOUVERS
FR-G - FROSTED GLASS
RG - REFLECTIVE GLASS
FRG - FIXED REFLECTIVE GLASS

NOTE:-
-ALL DOORS & WINDOWS TO BE CHECKED ON SITE BEFORE FABRICATION.
-ALL DOOR & WINDOWS VIEWED FROM EXTERIOR, FOR DOOR SWING, REFER TO FLOOR PLANS.
-THE DOORS / WINDOWS WHICH DOES NOT TOUCH THE BEAM PLEASE PUT A LINTEL BEAM (LB) ABOVE THE DOOR / WINDOW.

CONSULTANCY SERVICES FOR SURVEY, DESIGN & SUPERVISION
OF SEWERAGE FACILITIES IN LH.NAIFARU, MALDIVES
CLIENT: MINISTRY OF ENVIRONMENT AND ENERGY

PROJECT NUMBER:-
DATE: SEPTEMBER 2016
ENGINEER: :- Ihsan Waleed
CHECKED BY: :- Ihsan Waleed
DRAWN BY: :- Mariyam Irasha Shareef

Rev no

Date

RIYAN PRIVATE LIMITED

t: +9603315049 f: +9603310776
e: info@riyan.com.mv
w: www.riyan.com.mv
3rd floor, H. Azum, Kinaanneemagu, Male'

Title: DOOR & WINDOW
SCHEDULE 01

Page: NA - 16

The contents of these drawings remain as a property of Riyan Private Limited. Any use other than those expressly stated is a violation of this copyright

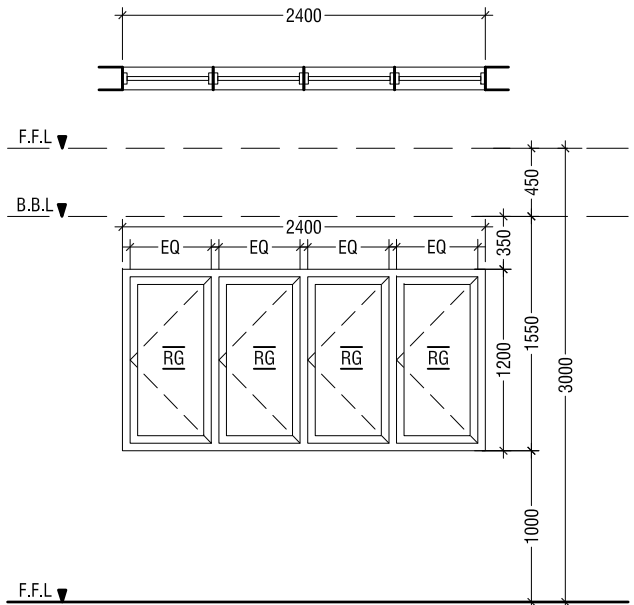

W1	SWING TYPE WINDOW
REMARKS	WHITE POWDER COATED ALUMINIUM DOOR WITH REFLECTIVE DOUBLE GLAZED GLASS PANELS
LOCATION	GROUND & THIRD FLOOR SITTING ROOM
QUANTITY	03 NOS
OPEN AREA	2.82 SQM.

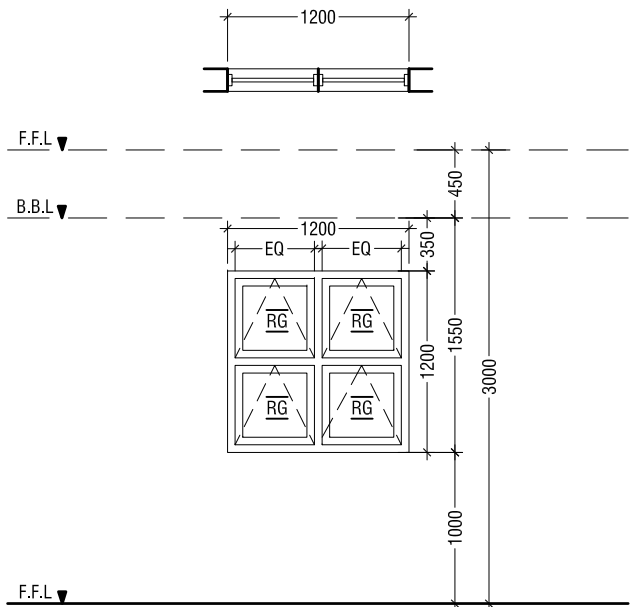

W2	CASEMENT TYPE WINDOW
REMARKS	WHITE POWDER COATED ALUMINIUM DOOR WITH REFLECTIVE DOUBLE GLAZED GLASS PANELS
LOCATION	GROUND & THIRD FLOOR SITTING ROOM
QUANTITY	03 NOS
OPEN AREA	2.82 SQM.

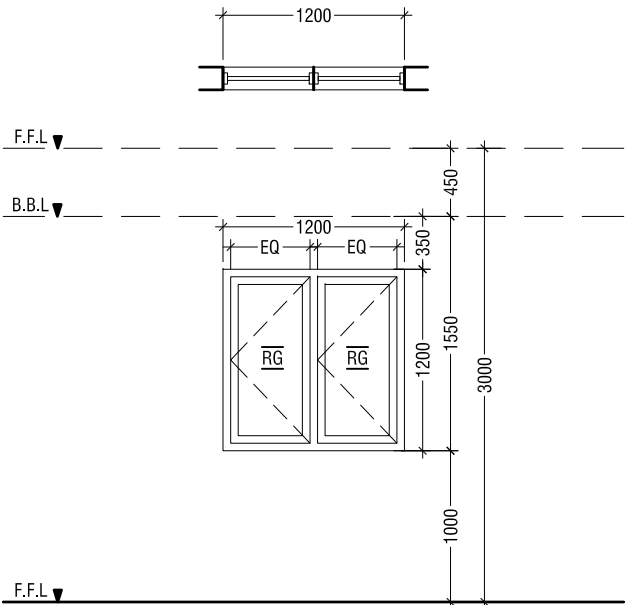

W2	SWING TYPE WINDOW
REMARKS	WHITE POWDER COATED ALUMINIUM DOOR WITH REFLECTIVE DOUBLE GLAZED GLASS PANELS
LOCATION	GROUND & THIRD FLOOR SITTING ROOM
QUANTITY	03 NOS
OPEN AREA	2.82 SQM.

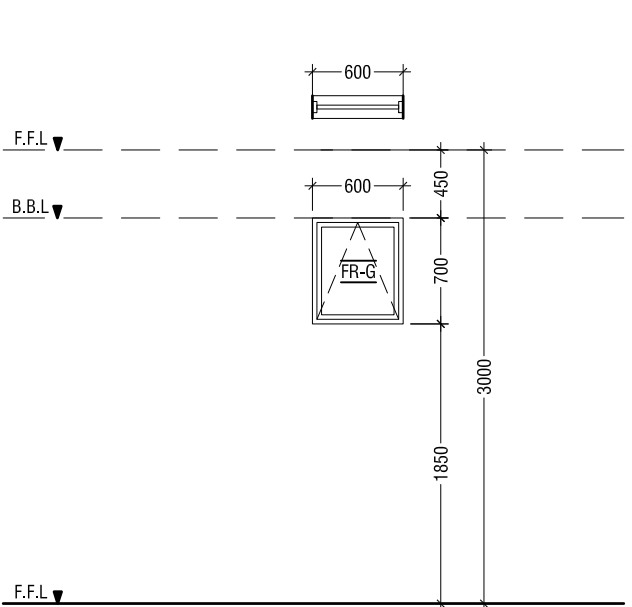

V1	SWING TYPE WINDOW
REMARKS	WHITE POWDER COATED ALUMINIUM DOOR WITH REFLECTIVE DOUBLE GLAZED GLASS PANELS
LOCATION	GROUND & THIRD FLOOR SITTING ROOM
QUANTITY	03 NOS
OPEN AREA	2.82 SQM.

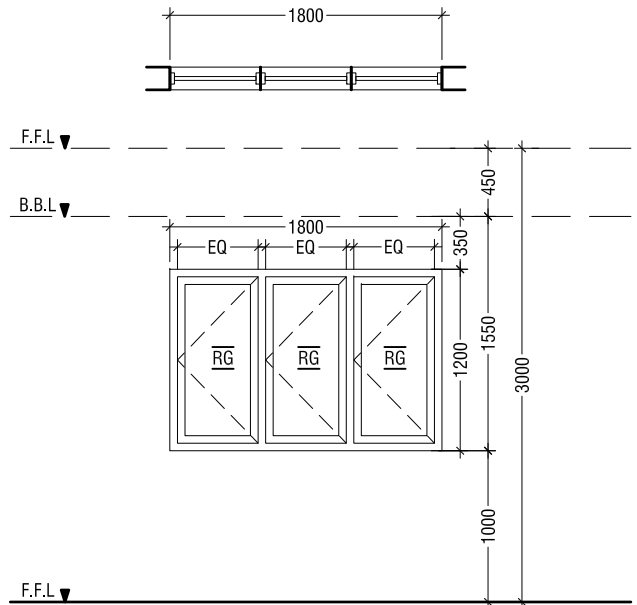

W3	SWING TYPE WINDOW
REMARKS	WHITE POWDER COATED ALUMINIUM DOOR WITH REFLECTIVE DOUBLE GLAZED GLASS PANELS
LOCATION	GROUND & THIRD FLOOR SITTING ROOM
QUANTITY	03 NOS
OPEN AREA	2.82 SQM.

DOORS & WINDOWS SCHEDULE 02



LEGEND:-
AL - ALUMINIUM LOUVERS
FR-G - FROSTED GLASS
RG - REFLECTIVE GLASS
FRG - FIXED REFLECTIVE GLASS

NOTE:-
-ALL DOORS & WINDOWS TO BE CHECKED ON SITE BEFORE FABRICATION.
-ALL DOOR & WINDOWS VIEWED FROM EXTERIOR, FOR DOOR SWING, REFER TO FLOOR PLANS.
-THE DOORS / WINDOWS WHICH DOES NOT TOUCH THE BEAM PLEASE PUT A LINTEL BEAM (LB) ABOVE THE DOOR / WINDOW.

CONSULTANCY SERVICES FOR SURVEY, DESIGN & SUPERVISION
OF SEWERAGE FACILITIES IN LH.NAIFARU, MALDIVES

CLIENT: MINISTRY OF ENVIRONMENT AND ENERGY

PROJECT NUMBER:-

DATE: SEPTEMBER 2016

ENGINEER:- Insan Waleed

CHECKED BY:- Insan Waleed

DRAWN BY:- Mariyam Irasha Shareef

Rev no

Date



RYAN PRIVATE LIMITED

t: +9603315049 f: +9603310776
e: info@ryan.com.mv
w: www.ryan.com.mv
3rd floor, H. Azum Almeereemaguu, Male'

Title: DOOR & WINDOW
SCHEDULE 02

Page: NA - 17

The contents of these drawings remain as a property of Ryan Private Limited. Any use other than those expressly stated is a violation of this copyright

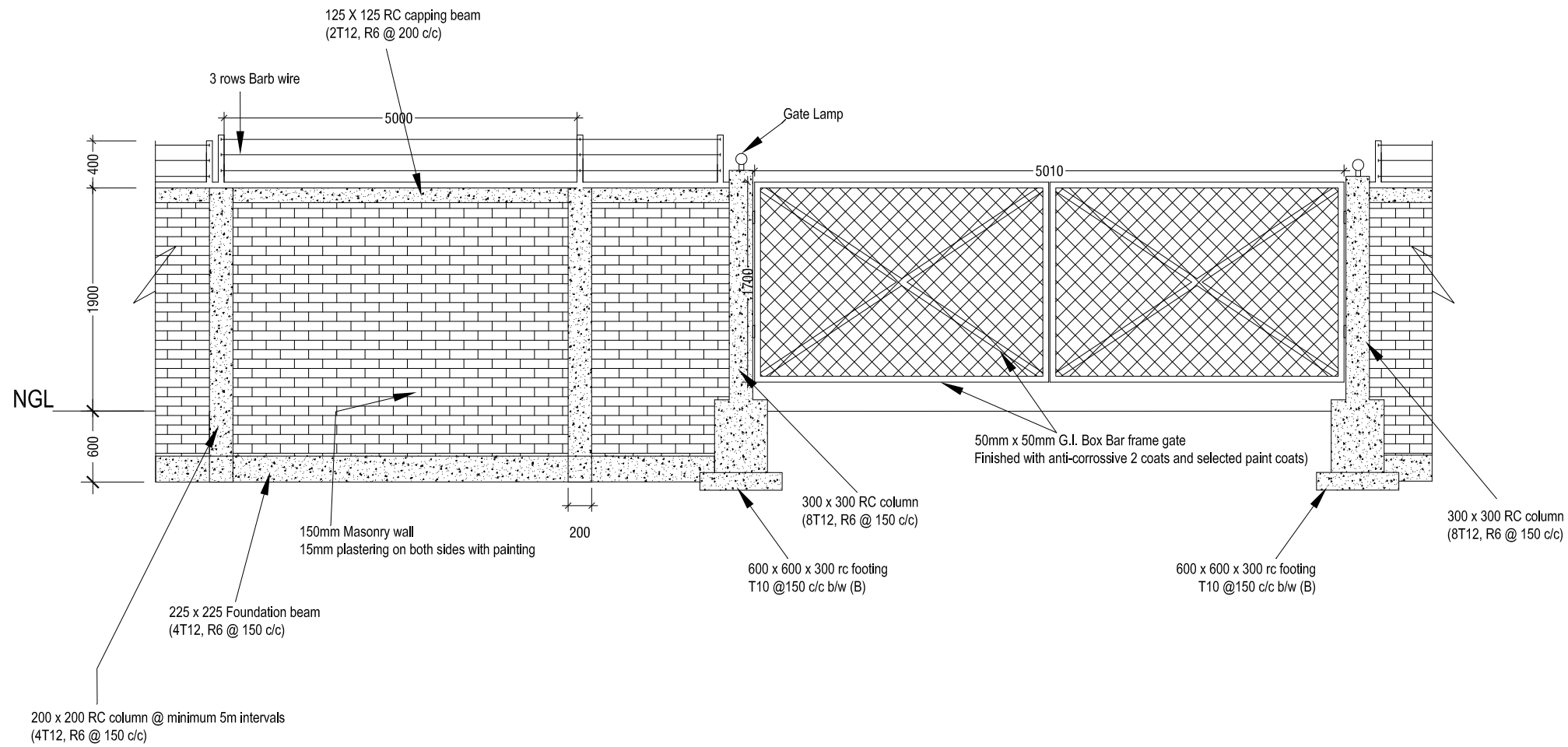

BOUNDARY WALL & GATE DETAIL

SCALE 1:50

0 0.25 0.5 1 1.5 2 2.5

CONSULTANCY SERVICES FOR SURVEY, DESIGN & SUPERVISION
OF SEWERAGE FACILITIES IN LH.NAIFARU, MALDIVES

CLIENT: MINISTRY OF ENVIRONMENT AND ENERGY

PROJECT NUMBER:-

DATE: SEPTEMBER 2016

ENGINEER:- Ihsan Wáheed

CHECKED BY:- Ihsan Wáheed

DRAWN BY:- Mariyam Irasha Shareef

Rev no

Date



RYAN PRIVATE LIMITED

t: +96033315049 f: +96033310776

e: info@riyan.com.mv

w: www.riyan.com.mv

3rd floor, H. Azum, Kireereemaguu, Male'

ADMIN BUILDING

Title: BOUNDARY WALL &

GATE DETAIL

Page: NA - 18

The contents of these drawings remain as a property of Riyan Private Limited. Any use other than those expressly stated is a violation of this copyright

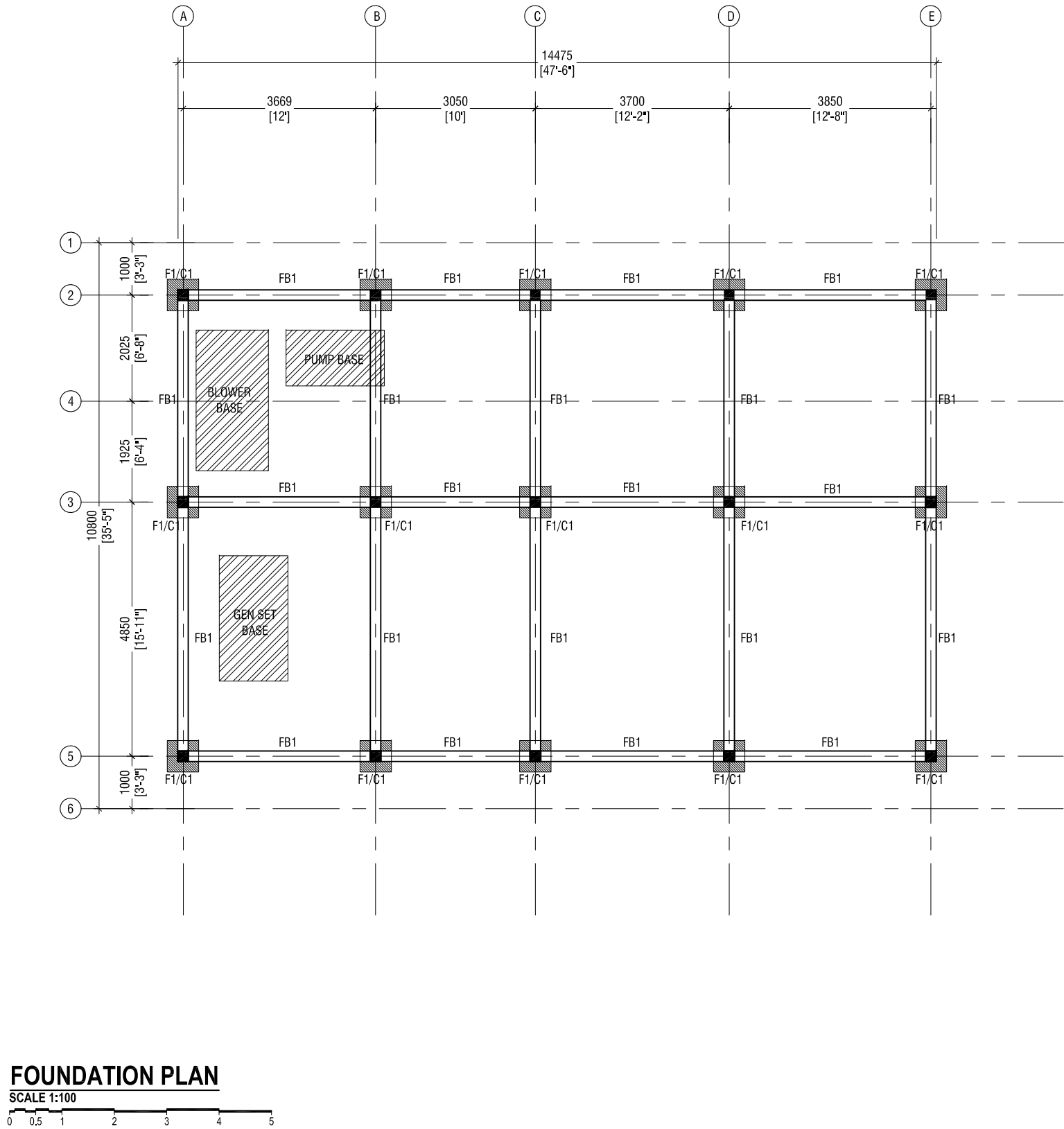

FOUNDATION PLAN
SCALE 1:100

CONSULTANCY SERVICES FOR SURVEY, DESIGN & SUPERVISION
OF SEWERAGE FACILITIES IN LH.NAIFARU, MALDIVES
CLIENT: MINISTRY OF ENVIRONMENT AND ENERGY

PROJECT NUMBER:-	Rev no	Date
DATE: SEPTEMBER 2016	1	11/09/2016
ENGINEER:- Ihsan Waneed	2	11/09/2016
CHECKED BY:- Ihsan Waneed	3	11/09/2016
DRAWN BY:- Mariyam Irasha Shareef	4	11/09/2016

The contents of these drawings remain as a property of Riyan Private Limited. Any use other than those expressly stated is a violation of this copyright

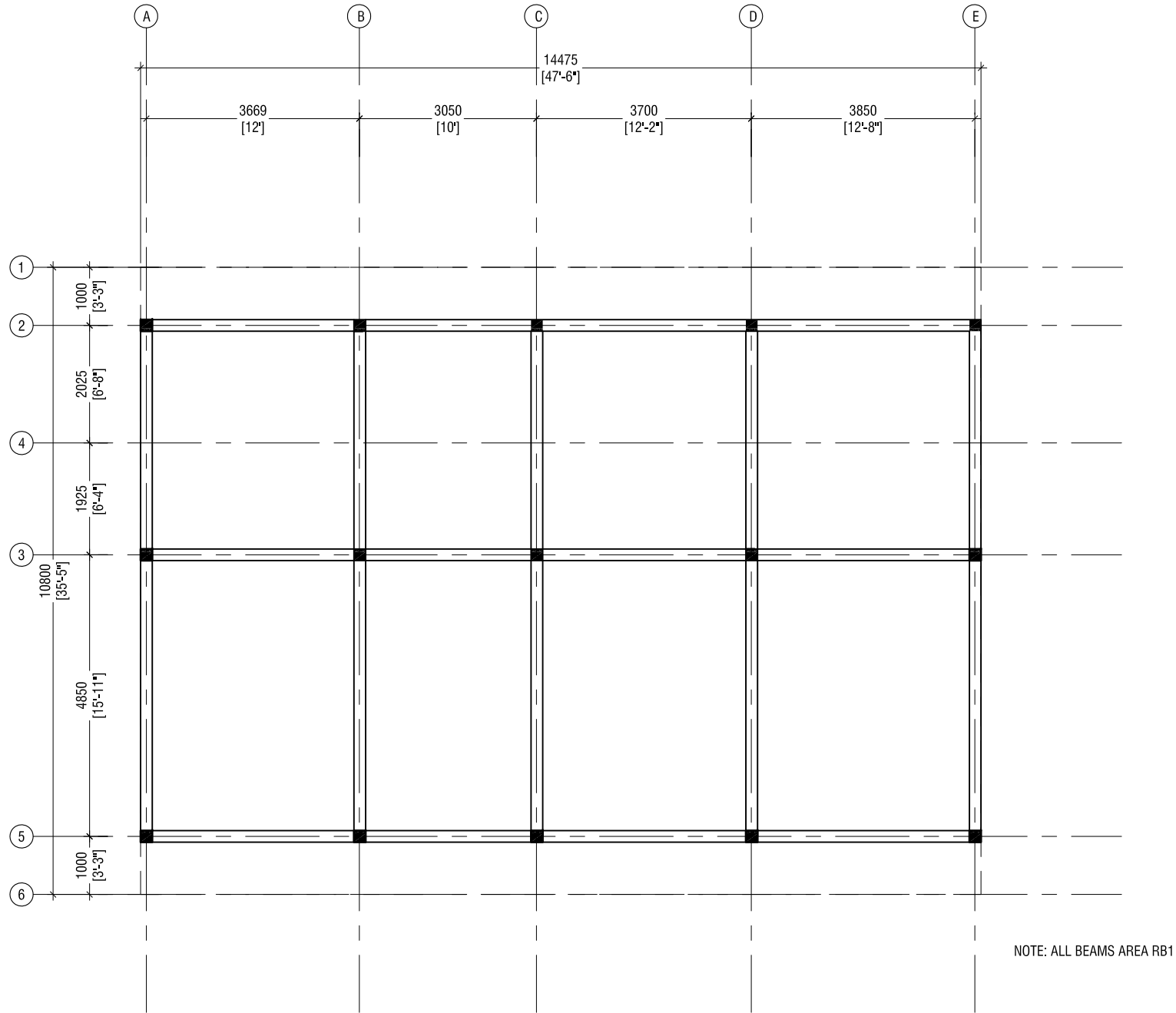

ROOF BEAM PLAN

SCALE 1:100



RYAN PRIVATE LIMITED

t: +96033315049 f: +96033310776
e: info@riyan.com.mv
w: www.riyan.com.mv
3rd floor, H. Azum, Kireeneemagui, Male'

Title: ADMIN BUILDING ROOF
BEAM

Page: NA - 20

CONSULTANCY SERVICES FOR SURVEY, DESIGN & SUPERVISION
OF SEWERAGE FACILITIES IN LH.NAIFARU, MALDIVES

CLIENT: MINISTRY OF ENVIRONMENT AND ENERGY

PROJECT NUMBER:-

DATE: SEPTEMBER 2016

ENGINEER:- Ihsan Waaheed

CHECKED BY:- Ihsan Waaheed

DRAWN BY:- Mariyam Irasha Shareef

Rev no

Date

1

2

3

4

5

6

7

8

9

10

11

12

13

14

15

16

17

18

19

20

21

22

23

24

25

26

27

28

29

30

31

32

33

34

35

36

37

38

39

40

41

42

43

44

45

46

47

48

49

50

51

52

53

54

55

56

57

58

59

60

61

62

63

64

65

66

67

68

69

70

71

72

73

74

75

76

77

78

79

80

81

82

83

84

85

86

87

88

89

90

91

92

93

94

95

96

97

98

99

100

101

102

103

104

105

106

107

108

109

110

111

112

113

114

115

116

117

118

119

120

121

122

123

124

125

126

127

128

129

130

131

132

133

134

135

136

137

138

139

140

141

142

143

144

145

146

147

148

149

150

151

152

153

154

155

156

157

158

159

160

161

162

163

164

165

166

167

168

169

170

171

172

173

174

175

176

177

178

179

180

181

182

183

184

185

186

187

188

189

190

191

192

193

194

195

196

197

198

199

200

201

202

203

204

205

206

207

208

209

210

211

212

213

214

215

216

217

218

219

220

221

222

223

224

225

226

227

228

229

230

231

232

233

234

235

236

237

238

239

240

241

242

243

244

245

246

247

248

249

250

251

252

253

254

255

256

257

258

259

260

261

262

263

264

265

266

267

268

269

270

271

272

273

274

275

276

277

278

279

280

281

282

283

284

285

286

287

288

289

290

291

292

293

294

295

296

297

298

299

300

301

302

303

304

305

306

307

308

309

310

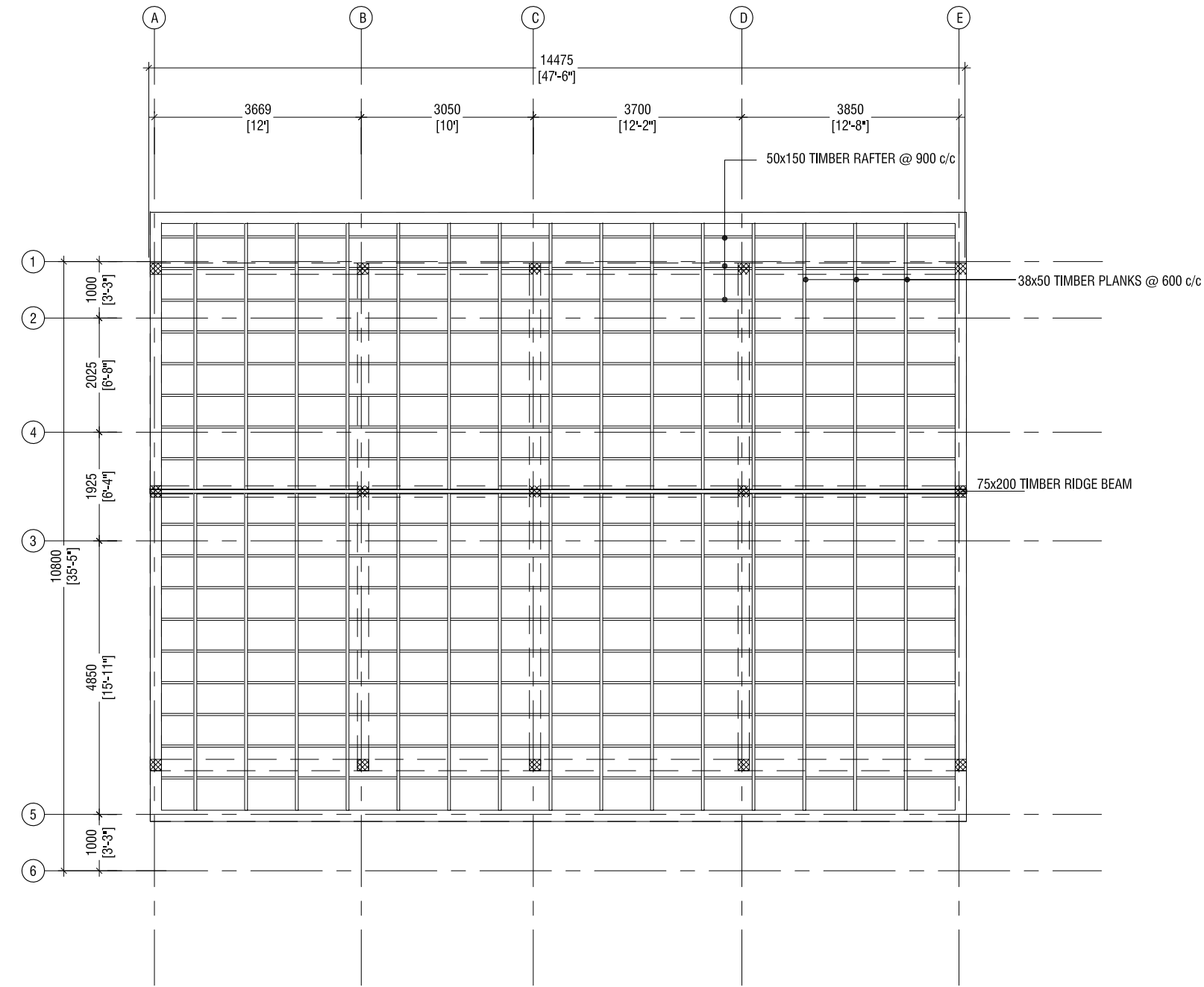

ROOF FRAMING PLAN
SCALE 1:100

CONSULTANCY SERVICES FOR SURVEY, DESIGN & SUPERVISION
OF SEWERAGE FACILITIES IN LH.NAIFARU, MALDIVES
CLIENT: MINISTRY OF ENVIRONMENT AND ENERGY

PROJECT NUMBER :-	Rev no	Date
DATE: SEPTEMBER 2016	--	-----
ENGINEER :- Ihsan Waleed	--	-----
CHECKED BY :- Ihsan Waleed	--	-----
DRAWN BY :- Mariyam Irasha Shareef	--	-----

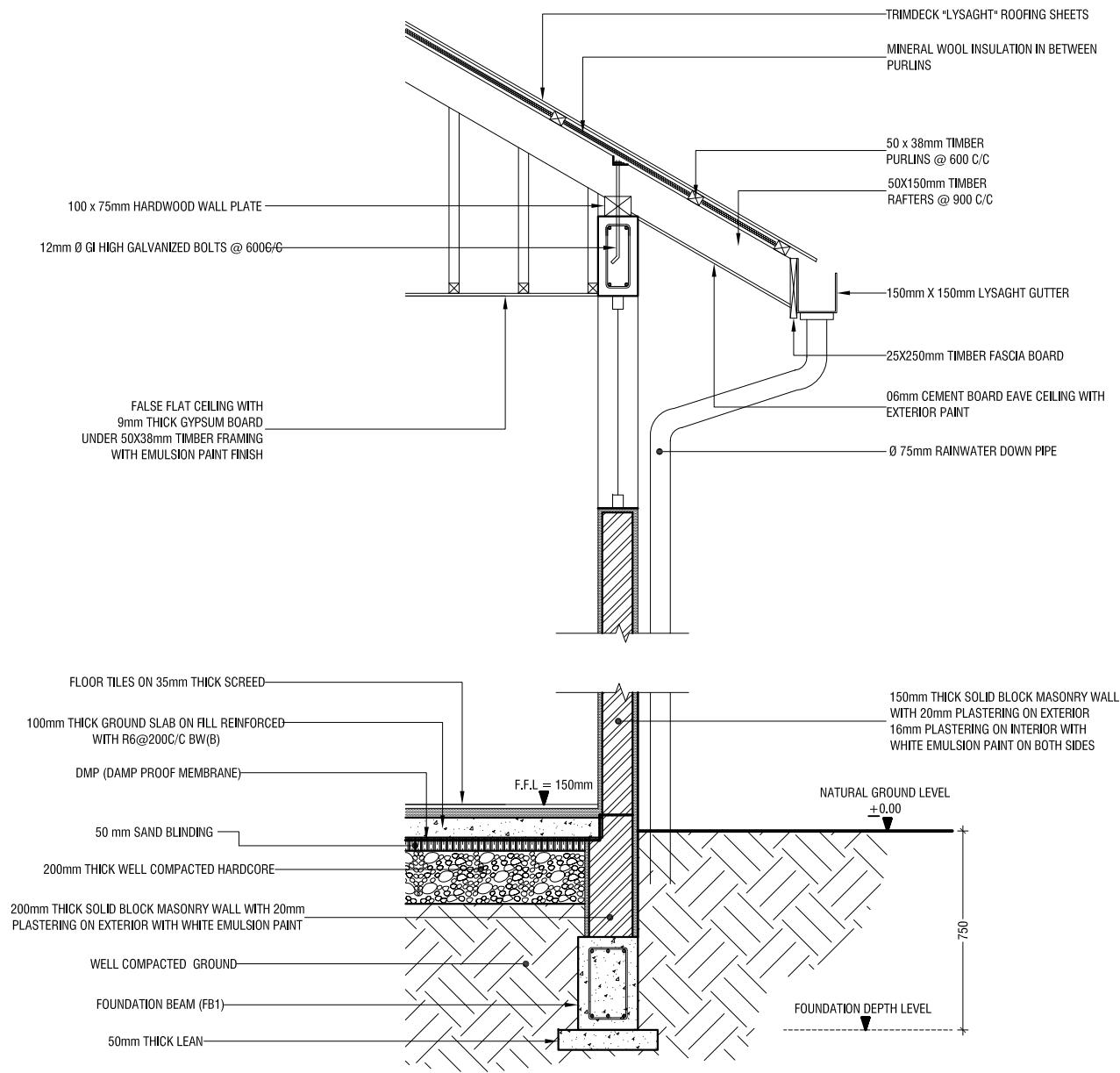

TYPICAL SECTION

SCALE 1:20



CONSULTANCY SERVICES FOR SURVEY, DESIGN & SUPERVISION
OF SEWERAGE FACILITIES IN LH.NAIFARU, MALDIVES
CLIENT: MINISTRY OF ENVIRONMENT AND ENERGY

PROJECT NUMBER :-
DATE: SEPTEMBER 2016
ENGINEER :- Insan Waneed
CHECKED BY :- Insan Waneed
DRAWN BY :- Mariyam Irasha Shareef

Rev no	Date
1	2016-09-01
2	2016-09-01
3	2016-09-01
4	2016-09-01
5	2016-09-01
6	2016-09-01
7	2016-09-01
8	2016-09-01
9	2016-09-01
10	2016-09-01



RYAN PRIVATE LIMITED

t: +96033315049 f: +96033310776
e: info@ryan.com.mv
w: www.ryan.com.mv
3rd floor, H. Azum, Alireeneemaguu, Male'

Title: ADMIN BUILDING
TYPICAL SECTION

Page: NA - 23

The contents of these drawings remain as a property of Ryan Private Limited. Any use other than those expressly stated is a violation of this copyright

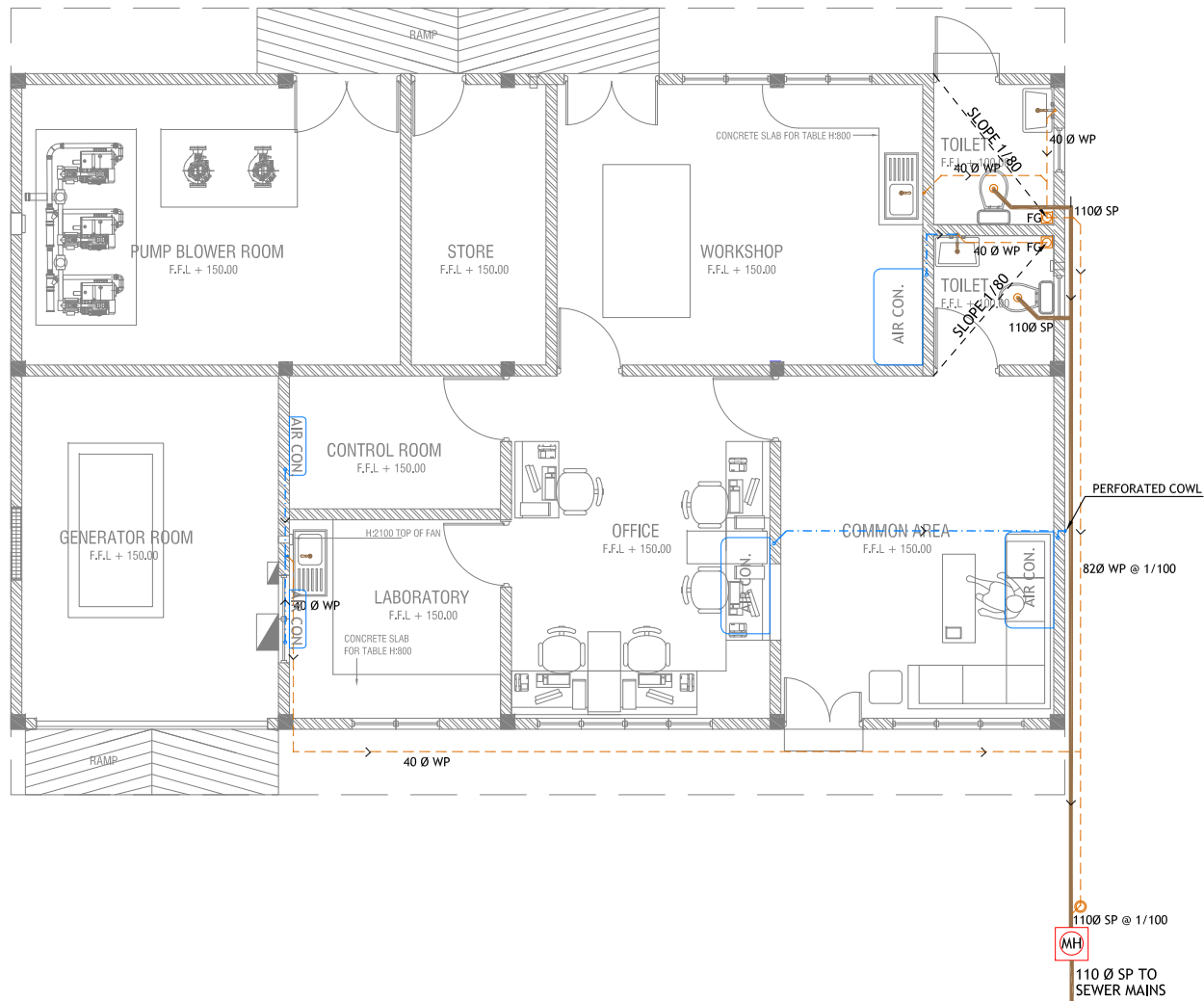

DRAINAGE LAYOUT PLAN
SCALE 1:100



LEGEND

- FG Floor Gully
- MH Chamber Manhole
- SP Soil pipe
- WP Waste pipe
- RWP Rain Water Pipe
- MHVP Manhole Vent Pipe
- GT Grease Trap
- CD Condensate Drain

ALL RAIN WATER OUTLETS TO HAVE PERFORATED COWLS ABOVE PAVING

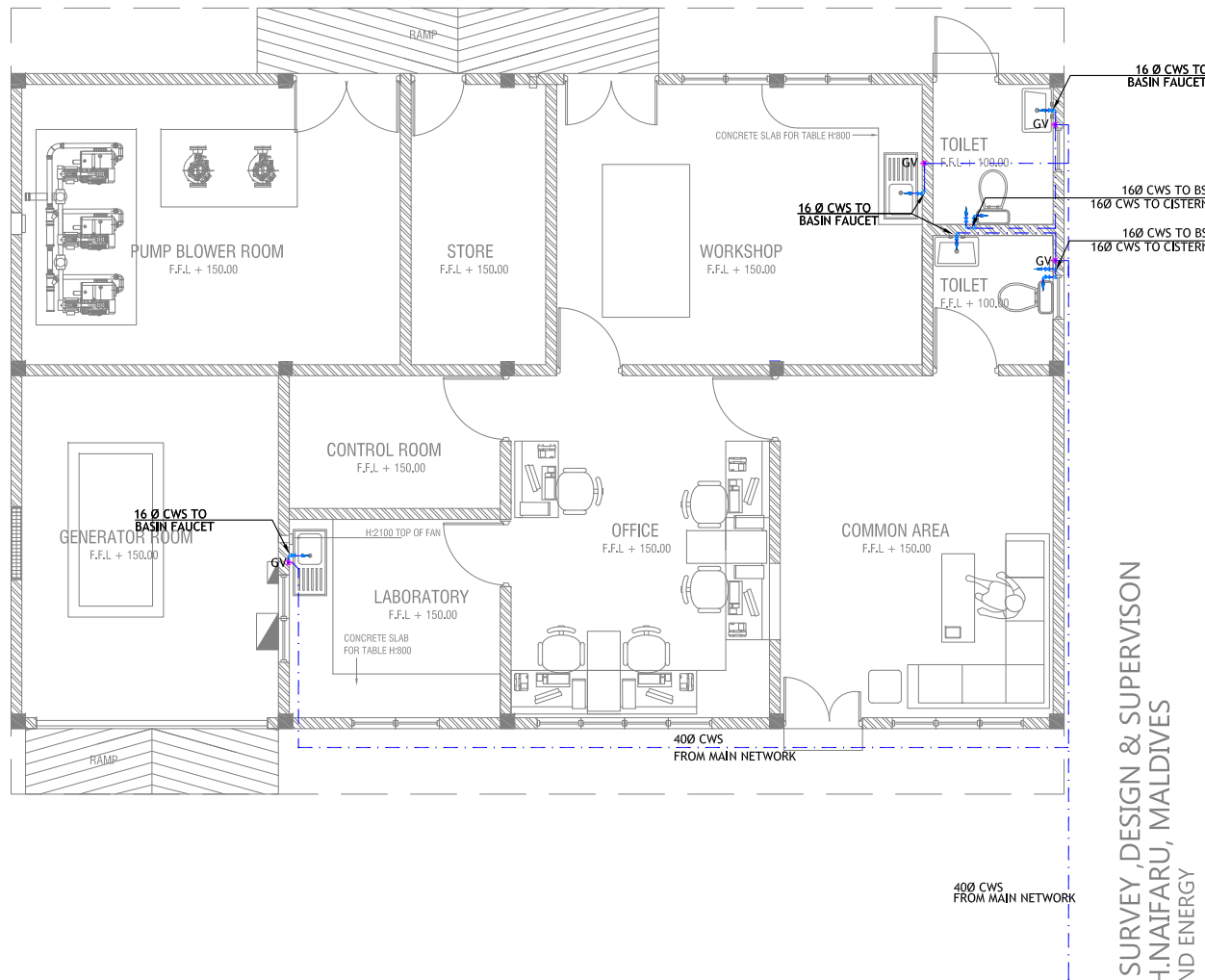

PLUMBING LAYOUT PLAN
SCALE 1:100



LEGEND

- CWS Cold Water Supply
- HWS Hot Water Supply
- RWS Rain Water Supply
- GV Gate Valve
- WT Wall Tap
- TA To Above
- TB To Below

CONSULTANCY SERVICES FOR SURVEY, DESIGN & SUPERVISION
OF SEWERAGE FACILITIES IN LH.NAIFARU, MALDIVES
CLIENT: MINISTRY OF ENVIRONMENT AND ENERGY
PROJECT NUMBER: -
DATE: SEPTEMBER 2016
ENGINEER: - Mohamed Saif Saeed
CHECKED BY: - Insan Wahneed
DRAWN BY: - Mariyam Irasha Shaleef



RIIYAN PRIVATE LIMITED

t: +9603315049 f: +9603310776
e: info@riiyan.com.mv
w: www.riiyan.com.mv
3rd floor, H. Azum, Alireeneemagau, Male'

Title: ADMIN BUILDING SERVICES
GROUND FLOOR DRAINAGE
AND PLUMBING LAYOUT
Page: NA - 24

The contents of these drawings remain as a property of Riiyan Private Limited. Any use other than those expressly stated is a violation of this copyright

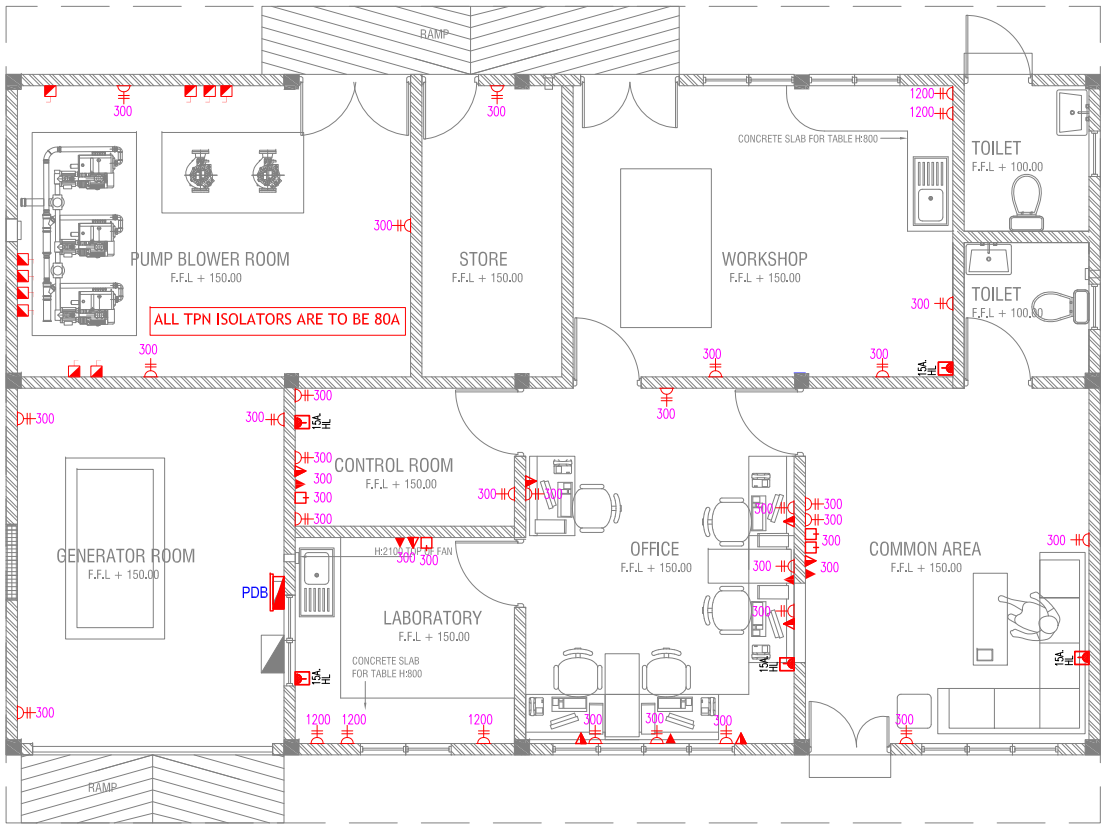

LEGEND

- 15A SWITCHED SOCKET OUTLET @ H.L.
- SPN ISOLATOR
- BEAM PLAN @ CEILING LEVEL
- 13A POWER POINT
- COMPUTER NETWORK OUTLET (RJ 45 CONNECTORS)
- TELEPHONE OUTLET (RJ11, CONNECTOR)
- 13A TWIN SOCKET OUTLET
- TV POINT
- DISTRIBUTION BOX
- 20A SWITCHED NEON INDICATOR FOR EWH.
- TPN ISOLATOR

ALL ELECTRICAL COMPONENTS CONNECTED TO DB

POWER LAYOUT PLAN

SCALE 1:100

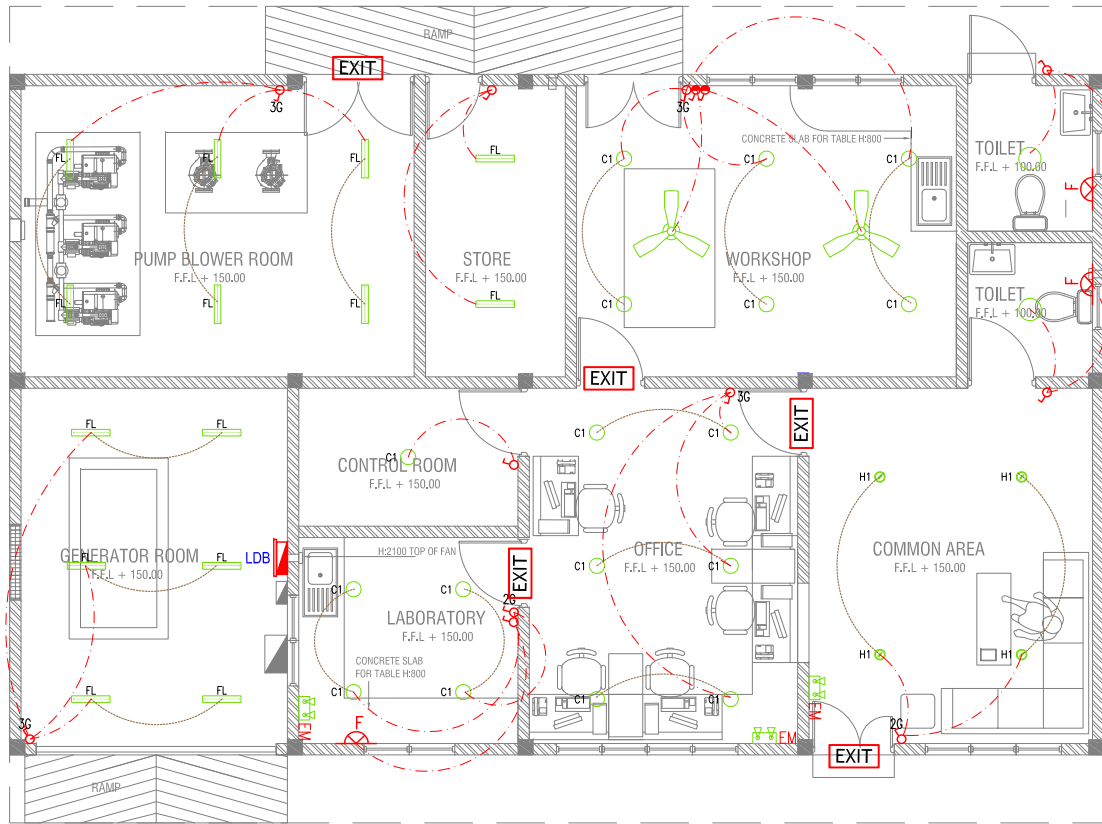

LEGEND

- C1 CEILING DOWN LIGHT (18W)
- H1 RECESSED DOWN LIGHT (13W)
- CEILING LIGHT
- OWL OUTDOOR WALL LIGHT (CONNECTED TO MAIN DB)
- FL 2 FT TUBE LIGHT
- G LIGHT SWITCH @ 1200 MM
- 2W 2 WAY SWITCH @ 1200 MM
- CEILING FAN SWITCH @ 1200 MM
- CEILING FAN
- EM EMERGENCY LGT.
- EXIT EXIT LIGHT
- F FLEX. POWER OUTLET WITHOUT COVER PLATE

ALL ELECTRICAL COMPONENTS CONNECTED TO LDB

LIGHTING LAYOUT PLAN

SCALE 1:100



CONSULTANCY SERVICES FOR SURVEY, DESIGN & SUPERVISION
OF SEWERAGE FACILITIES IN LH.NAIFARU, MALDIVES
CLIENT: MINISTRY OF ENVIRONMENT AND ENERGY
PROJECT NUMBER: -
DATE: SEPTEMBER 2016
ENGINEER: - Mohamed Saif Saeed
CHECKED BY: - Insan Wahied
DRAWN BY: - Mariyam Irasha Shareef

Rev no
Date



RRYAN PRIVATE LIMITED

t: +9603315049 f: +9603310776
e: info@rryan.com.mv
w: www.rryan.com.mv
3rd floor, H. Azum Almeeneemagau, Male'

Title: ADMIN BUILDING SERVICES
GROUND FLOOR POWER
AND LIGHTING LAYOUT
Page: NA - 25

The contents of these drawings remain as a property of Rryan Private Limited. Any use other than those expressly stated is a violation of this copyright

ACV LAYOUT PLAN

SCALE 1:100

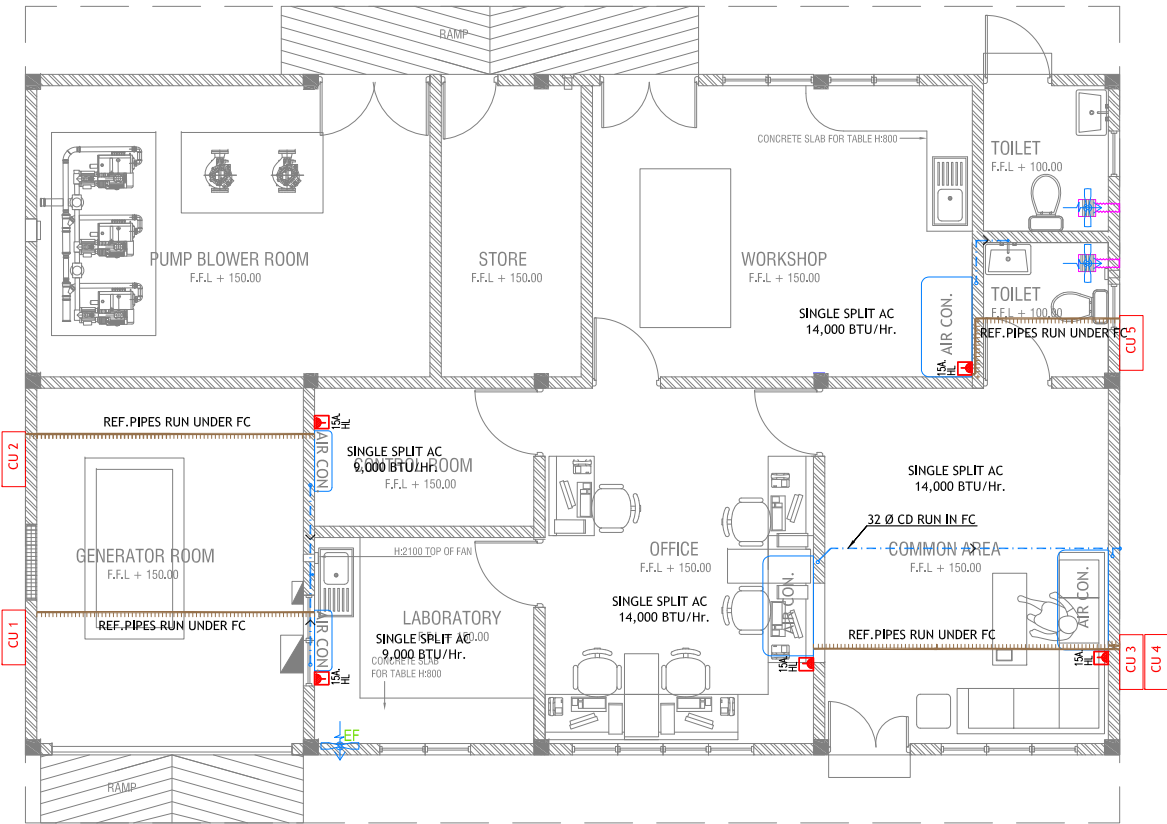

LEGEND

- EF EXHAUST FAN (WALL/WINDOW MOUNT)
- EXHAUST FAN (CEILING MOUNT)

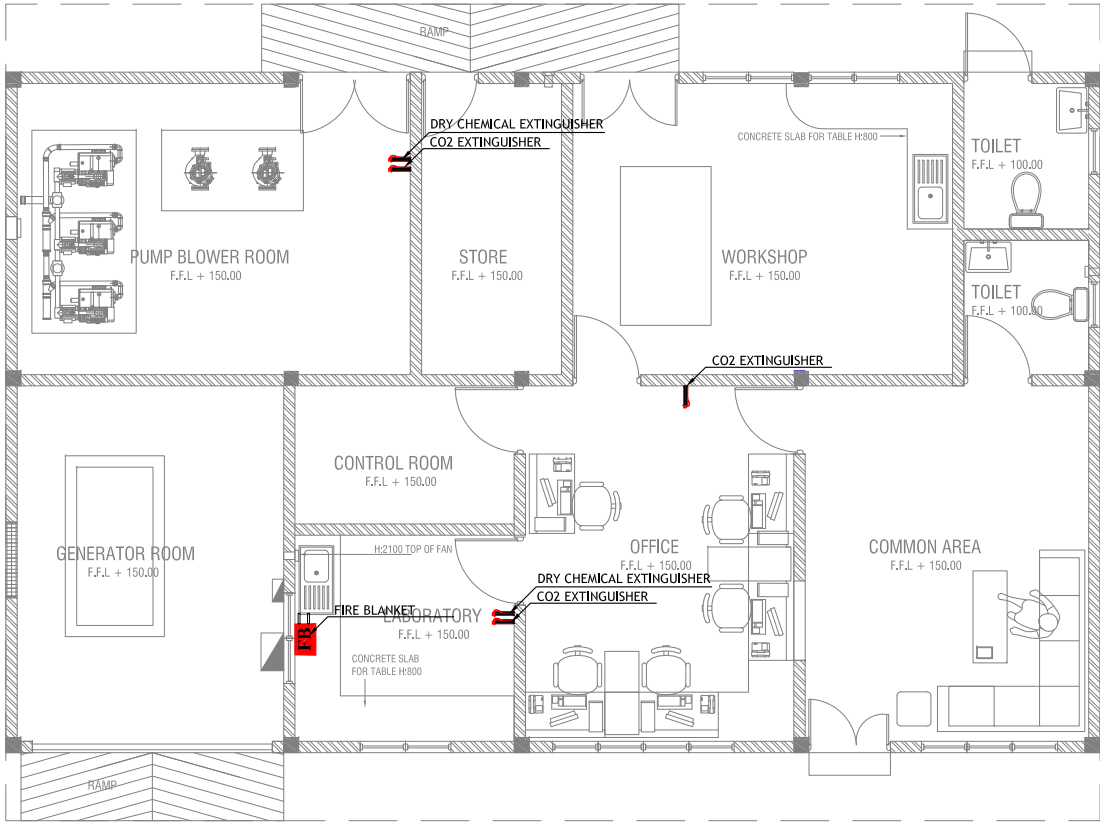

FIRE LAYOUT PLAN

SCALE 1:100



CONSULTANCY SERVICES FOR SURVEY, DESIGN & SUPERVISION
OF SEWERAGE FACILITIES IN LH.NAIFARU, MALDIVES

CLIENT: MINISTRY OF ENVIRONMENT AND ENERGY

PROJECT NUMBER: -

DATE: SEPTEMBER 2016

ENGINEER: - Mohamed Saif Saeed

CHECKED BY: - Insan Wahneed

DRAWN BY: - Mariyam Irasha Shareef

Rev no	Date
1	2016-09-20
2	2016-09-20
3	2016-09-20
4	2016-09-20
5	2016-09-20

RIYAN PRIVATE LIMITED

t: +9603315049 f: +9603310776
e: info@riyan.com.mv
w: www.riyan.com.mv

3rd floor, H. Azumi, Kireeneemaguu, Male'

Title: ADMIN BUILDING SERVICES
GROUND FLOOR FIRE AND
ACV LAYOUT

PageNA - 26

The contents of these drawings remain as a property of Riyan Private Limited. Any use other than those expressly stated is a violation of this copyright

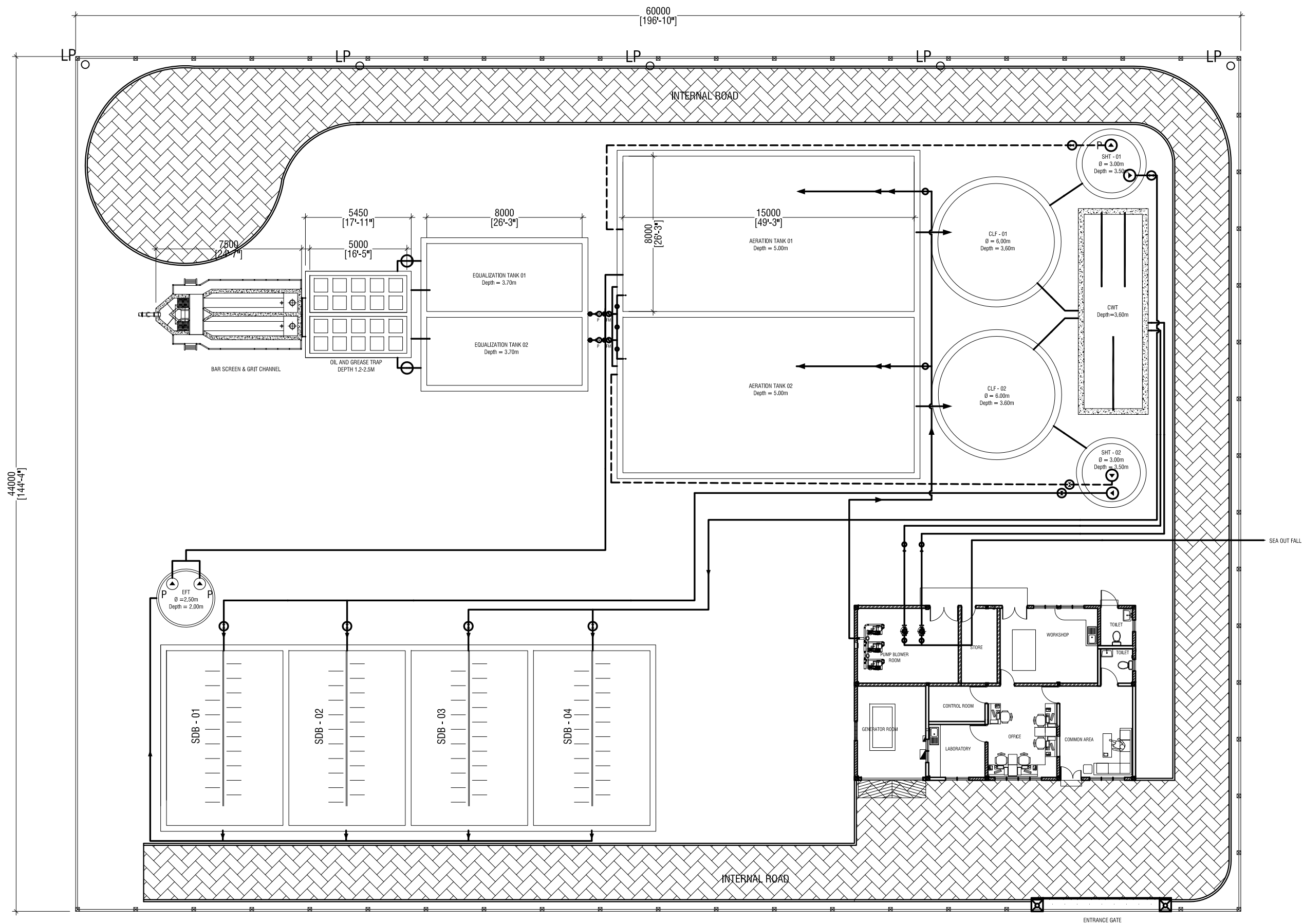

GENERAL STP LAYOUT - NAIFARU
SCALE 1:200

CONSULTANCY SERVICES FOR SURVEY, DESIGN & SUPERVISION
OF SEWERAGE FACILITIES IN LH.NAIFARU, MALDIVES
CLIENT: MINISTRY OF ENVIRONMENT AND ENERGY

PROJECT NUMBER -	Rev no	Date
DATE: SEPTEMBER 2016	--	---
ENGINEER: - Mohamed Saif	--	---
CHECKED BY: - Ihsan Waheed	--	---
DRAWN BY: - Mohamed Saif	--	---



RIYAN PRIVATE LIMITED
t: +9603315049 f: +9603310776
e: info@riyan.com.mv
w: www.riyan.com.mv
3rd floor, H. Azum, Ameerneemagu, Male'

The contents of these drawings remain as a property of Riyan Private Limited. Any use other than those expressly stated is a violation of this copyright