

ARCHITECTURAL CHECKER'S CERTIFICATE

for architectural design compliance - category B1

1. I **Abdul Wahid Mohamed** being a registered checker, hereby certifies that I have in accordance with Male' Planning Regulation and other applicable regulations relevant to planning, design and construction of buildings set out by the Government Authorities, have carried out an evaluation and review of the drawings of the building works attached and to the best of my knowledge and belief the drawings do not show any incompliance in the design of the building to be erected or by the works carried out in accordance with those drawings.
2. In arriving at my conclusion , I confirm that I have reviewed and checked the design in accordance with the relevant regulations using the following criteria:-
 - a. rules and regulations set out by the authorities in relation to building design and construction;
 - b. codes of practice adopted in the design;
 - c. standards and specifications of materials;
 - d. architectural design concept;
 - e. architectural detailing;
 - f. appropriate checklists set out by the authorities (included with this Certificate);
 - g. others specify.....

Plot Name/No: GDh.Hoadedhdhoo Council Building

Name of Architect:

City/Atoll/Island: GDh.Hoadedhdhoo

Date: 06 June 2022

Type of Building (use) : Institutional

Checker's Reg. Number: BPR2022011B1

Plot Owner's Name:

Checker's Signature:

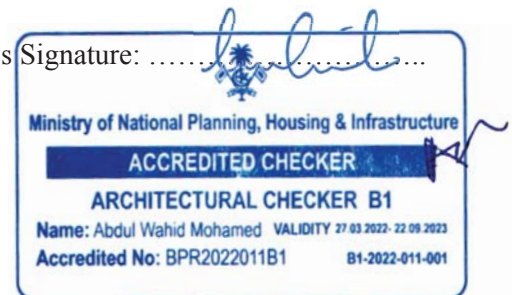

Official Stamp of the
Registered Architectural Checker

FOR OFFICIAL USE ONLY

Building Permit No.:	Local Authority's Stamp
-------------------------------	-------------------------

THE CERTIFICATE

For structural design compliance - Category A1

1. I **Hussain Shaheed**, being a registered accredited professional, hereby certify that I have in accordance with this National Building Professionals Accreditation Regulation set out by the Registrar, carried out an evaluation, analysis and review of the plans of the building works attached and to the best of my knowledge and belief the plans do not show any inadequacy in the key structural elements of the building to be erected or by the works carried out in accordance with those plans.
2. In arriving at my conclusion, I confirm that I have reviewed and evaluated the design in accordance with the building regulations using the following criteria: -
 - a. codes of practice adopted in the design;
 - b. including wind load, construction load or dynamic load, if applicable) checked;
 - c. standards and specifications of structural elements;
 - d. structural design concept and identification of the key structural elements;
 - e. structural analysis and design of all key structural elements including foundation systems;
 - f. stability of structural frame;
 - g. structural detailing;
 - h. others specify.....

Plot Name/No: **Island Council Building**

Name of Engineer: Hassan Nihad

City / Atoll/ Island: G.Dh.Hoadedhoo

Date: 06 June 2022

Type of Building: Public Building

Checker's reg. Number: **BPR2022004A1**

Plot Owner's Name: Island Council

Checker's Signature:



Official Stamp of the
Registered Structural Checker

FOR OFFICIAL USE ONLY Building Permit No.:	Local Authority's Stamp
--	-------------------------







GDH.HOADEDHOO COUNCIL BUILDING

PROPOSED 2 STOREY BUILDING

GDH. HOADEHDHOO, REP. OF MALDIVES

MAY 2022



Ministry of National Planning, Housing & Infrastructure
ACCREDITED CHECKER
STRUCTURAL CHECKER A1
Name: Hussain Shaheed VALIDITY: 23.03.21 - 22.03.22
Accredited No: BPR2021004A1 A1-2021-004-001

Ministry of National Planning, Housing & Infrastructure
ACCREDITED CHECKER
ARCHITECTURAL CHECKER B1
Name: Abdul Wahid Mohamed VALIDITY: 27.03.2022 - 22.09.2023
Accredited No: BPR2022011B1 B1-2022-011-001

GROUND FLOOR PLAN

SCALE 1:100

blueprint
associates private limited

MA, ROSE VILLA S.E., 2ND FLOOR
DHEVINA MAGU, MALE, 20199, MALDIVES
E-MAIL: hushaheed@gmail.com / TEL: +960 7795469, +960 3307557
WEBSITE: www.blueprint.com.mv

PROJECT TITLE:

G.DH.HOANDEHOO
COUNCIL BUILDING

CLIENT :

ARCHITECT: MOOSA ALEEM
ARCH CHIEF: ABDUL WAHID MOHAMED
S.ENG: HUSSAIN SHAHEED
S.CHIEF: HASSAN NIHAD
DATE: FEB 2022
SCALE: AS GIVEN

PAGE NO.
2 / 20

B

A

FIRST FLOOR PLAN

SCALE 1:100

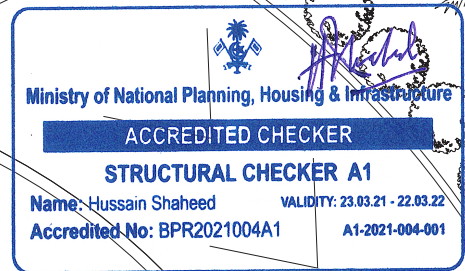
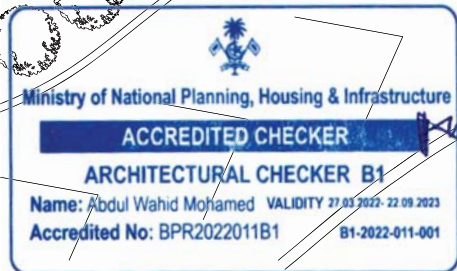

PROJECT TITLE:	G.DH.HOANDEHOO COUNCIL BUILDING	CLIENT:	---
ARCHITECT:	MOOSA ALEEM	PAGE NO.	3 / 20
ARCH CHIEF:	ABDUL WAHID MOHAMED		
S.ENG:	HUSSAIN SHAHEED		
S.CHE:	HASSAN NIHAD		
DATE:	FEB 2022		
SCALE:	AS GIVEN		

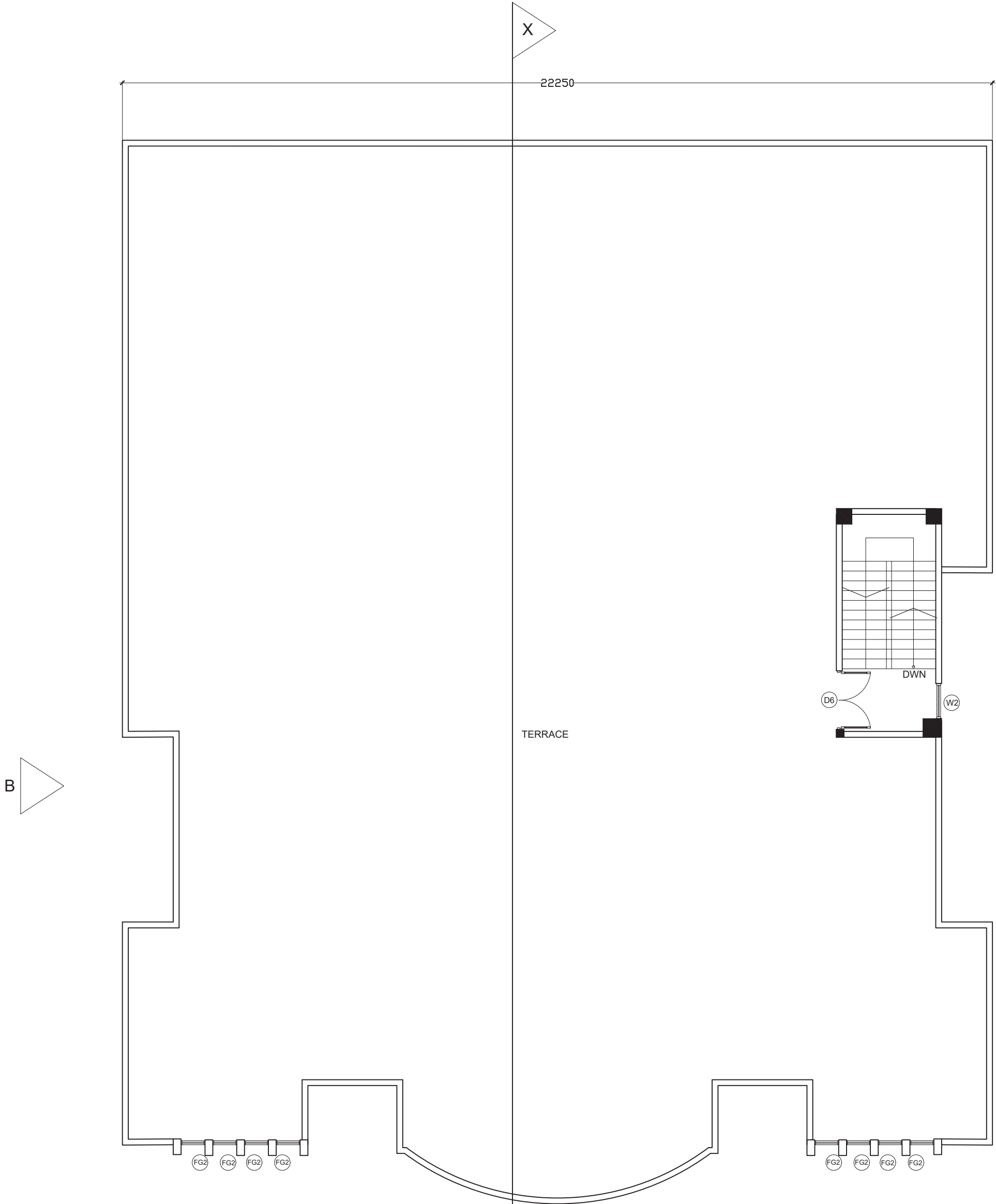

Ministry of National Planning, Housing & Infrastructure
ACCREDITED CHECKER
ARCHITECTURAL CHECKER B1
Name: Abdul Wahid Mohamed VALIDITY 27.03.2022 - 22.09.2023
Accredited No: BPR2022011B1 B1-2022-011-001

Ministry of National Planning, Housing & Infrastructure
ACCREDITED CHECKER
STRUCTURAL CHECKER A1
Name: Hussain Shaheed VALIDITY: 23.03.21 - 22.03.22
Accredited No: BPR2021004A1 A1-2021-004-001

TERRACE FLOOR PLAN
SCALE 1:100

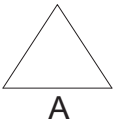

blueprint
associates private limited
MA, ROSE VILLA S.E. 2ND FLOOR
DHEVINA MAGU, MALE, 20199, MALDIVES
E-MAIL: hushaheed@gmail.com / TEL: +960 7795469, +960 3307557
WEBSITE: www.blueprint.com.mv

PROJECT TITLE:		CLIENT :	
G.DH.HOANDEDHOO COUNCIL BUILDING		---	
ARCHITECT:	MOOSA ALEEM	PAGE NO.	
ARCH CHG:	ABDUL WAHID MOHAMED		
S.ENG:	HUSSAIN SHAHEED		
S.CHG:	HASSAN NIHAAD		
DATE :	FEB 2022		
SCALE:	AS GIVEN		

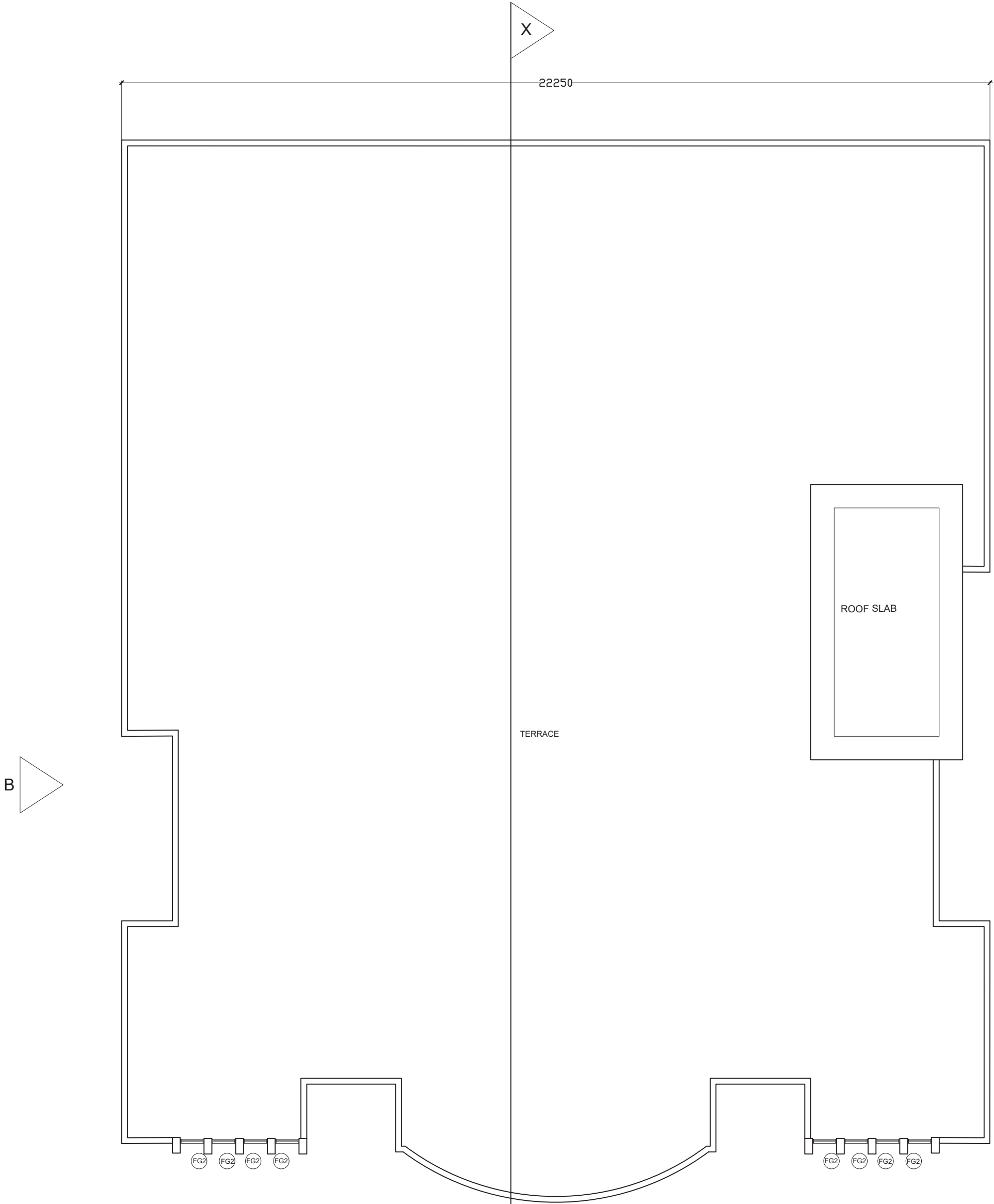



Ministry of National Planning, Housing & Infrastructure

ACCREDITED CHECKER

ARCHITECTURAL CHECKER B1

Name: Abdul Wahid Mohamed VALIDITY 27.03.2022 - 22.09.2023

Accredited No: BPR2022011B1 B1-2022-011-001



Ministry of National Planning, Housing & Infrastructure

ACCREDITED CHECKER

STRUCTURAL CHECKER A1

Name: Hussain Shaheed VALIDITY: 23.03.21 - 22.03.22

Accredited No: BPR2021004A1 A1-2021-004-001

ROOF PLAN

SCALE 1:100

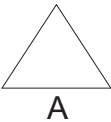



MA, ROSE VILLA S.E. 2ND FLOOR
DHEVINA MAGU, MALE, 20199, MALDIVES
E-MAIL: hushaheed@gmail.com / TEL: +960 7795469, +960 3307557
WEBSITE: www.blueprint.com.mv

PROJECT TITLE:		CLIENT :	
G.DH.HOANDEH00 COUNCIL BUILDING		--	
		ARCHITECT:	MOOSA ALEEM
		ARCH CHG:	ABDUL WAHID MOHAMED
		S.ENG:	HUSSAIN SHAHEED
		S.CHG:	HASSAN NIHAAD
		DATE :	FEB 2022
		SCALE:	AS GIVEN
		PAGE NO.	5 / 20

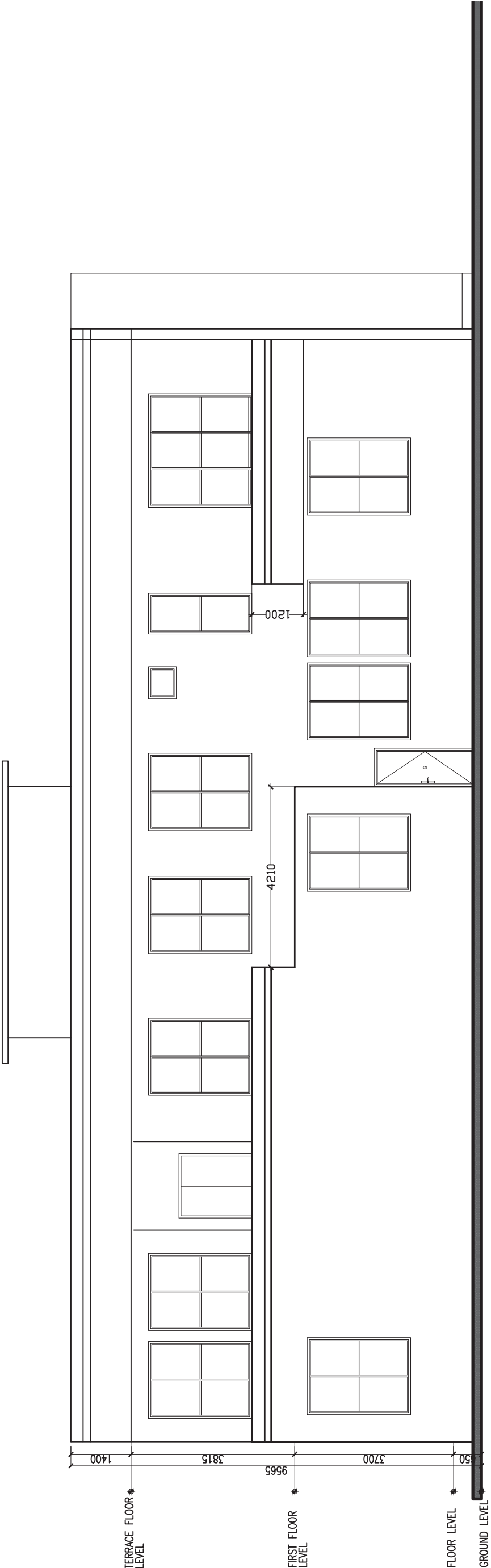

SIDE ELEVATION

SCALE 1:100



Ministry of National Planning, Housing & Infrastructure

ACCREDITED CHECKER

ARCHITECTURAL CHECKER B1

Name: Abdul Wahid Mohamed VALIDITY 27.03.2022 - 22.09.2023

Accredited No: BPR202011B1 B1-2022-011-001



Ministry of National Planning, Housing & Infrastructure

ACCREDITED CHECKER

STRUCTURAL CHECKER A1

Name: Hussain Shaheed VALIDITY: 23.03.21 - 22.03.22

Accredited No: BPR2021004A1 A1-2021-004-001



FRONT ELEVATION
SCALE 1:100

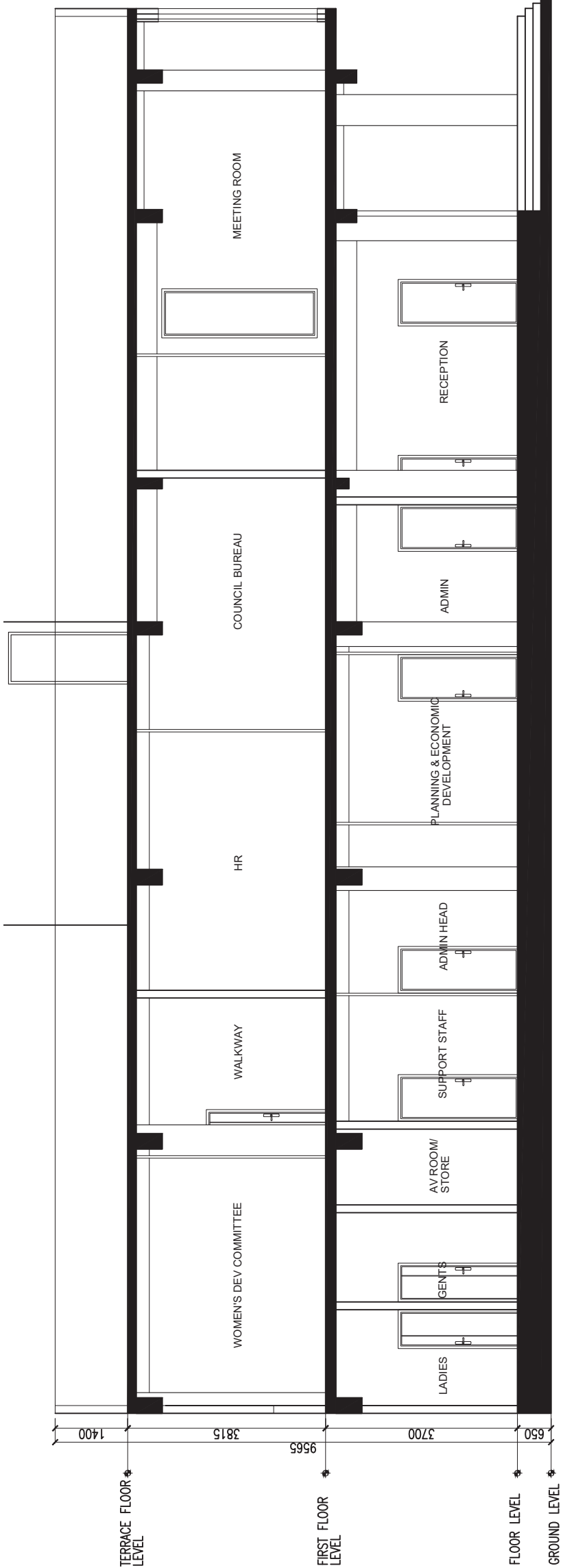

SECTION X-X
SCALE 1:100

Ministry of National Planning, Housing & Infrastructure
ACCREDITED CHECKER
STRUCTURAL CHECKER A1
Name: Hussain Shaheed VALIDITY: 23.03.21 - 22.03.22
Accredited No: BPR2021004A1 A1-2021-004-001

Ministry of National Planning, Housing & Infrastructure
ACCREDITED CHECKER
ARCHITECTURAL CHECKER B1
Name: Abdul Wahid Mohamed VALIDITY: 27.03.2022 - 22.03.2023
Accredited No: BPR202011B1 B1-2022-011-001

blueprint
associates private limited
MA ROSE VILLA S.E. 2ND FLOOR
DHEENNA MAGU, MALE - 20199, MALDIVES
E-MAIL: hussain@blueprint.com / TEL: +960 795465 / +960 3307557
WEBSITE: www.blueprint.com.mv

PROJECT TITLE:	G.DH.HOANDEDHOO COUNCIL BUILDING
CLIENT:	---
ARCHITECT:	IMDASH ALEEM
ARCHITECT:	ABDUL WAHID MOHAMED
SCALE:	AS SHOWN
DATE:	FEB 2022
SCALE:	AS GIVEN
PAGE NO.	7 / 20

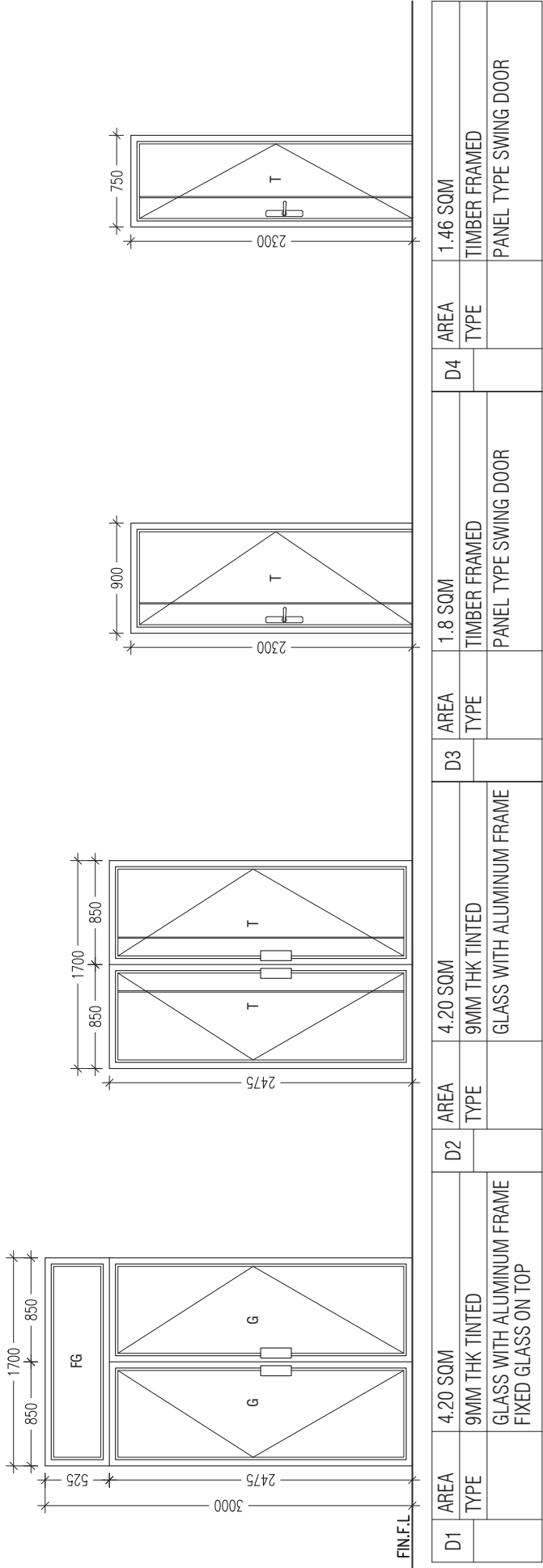

D1	AREA TYPE	4.20 SQM 9MM THK TINTED GLASS WITH ALUMINIUM FRAME FIXED GLASS ON TOP	D2	AREA TYPE	4.20 SQM 9MM THK TINTED GLASS WITH ALUMINIUM FRAME	D3	AREA TYPE	1.8 SQM TIMBER FRAMED PANEL TYPE SWING DOOR	D4	AREA TYPE	1.46 SQM TIMBER FRAMED PANEL TYPE SWING DOOR

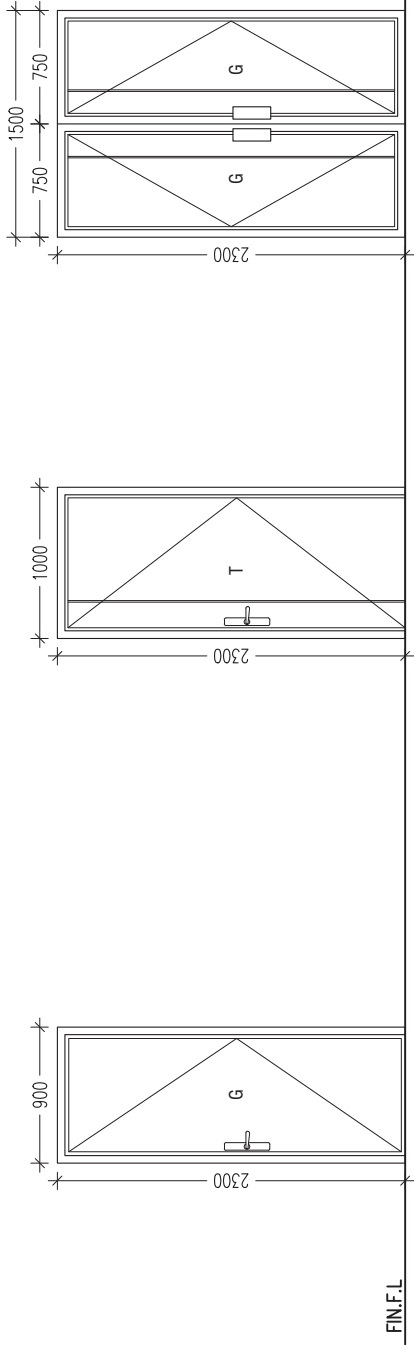

D5	AREA TYPE	1.8SQM 9MM THK TINTED GLASS WITH ALUMINIUM FRAME	D6	AREA TYPE	2.02 SQM TIMBER FRAMED PANEL TYPE SWING DOOR	D7	AREA TYPE	3.45 SQM 9MM THK TINTED GLASS WITH ALUMINIUM FRAME DOUBLE LEAF SWING

DOOR & WINDOW SCHEDULE 1



Ministry of National Planning, Housing & Infrastructure

ACCREDITED CHECKER

STRUCTURAL CHECKER A1

Name: Hussain Shaheed VALIDITY: 23.03.21 - 22.03.22

Accredited No: BPR2021004A1 A1-2021-004-001



Ministry of National Planning, Housing & Infrastructure

ACCREDITED CHECKER

ARCHITECTURAL CHECKER B1

Name: Abdul Wahid Mohamed VALIDITY: 27.03.2022 - 22.09.2023

Accredited No: BPR2022011B1 B1-2022-011-001

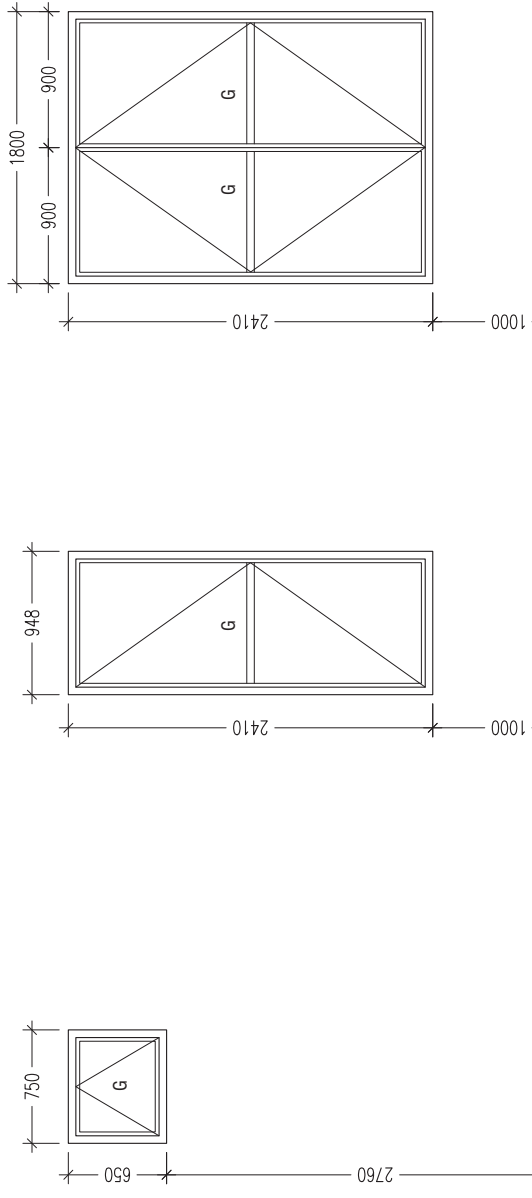

FIN.F.L								
W1	AREA	0.36 SQM	W2	AREA	1.95 SQM	W3	AREA	3.93 SQM
	TYPE	9MM THK TINTED GLASS WITH ALUMINUM FRAME		TYPE	9MM THK TINTED GLASS WITH ALUMINUM FRAME		TYPE	9MM THK TINTED GLASS WITH ALUMINUM FRAME

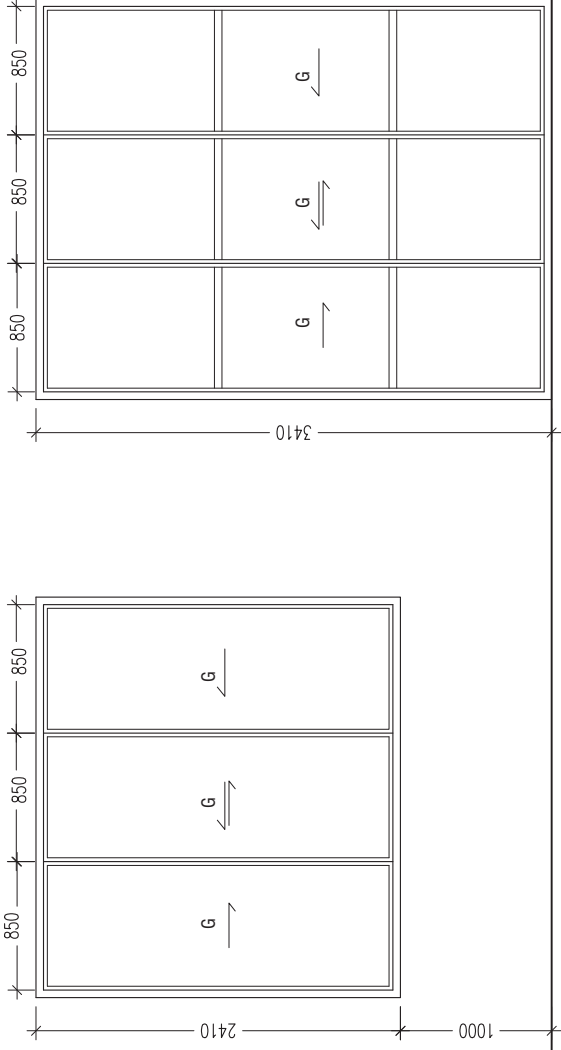

W4	AREA	3.93 SQM	SD	AREA	5.62 SQM
	TYPE	9MM THK TINTED		TYPE	9MM THK TINTED
		GLASS WITH ALUMINUM FRAME			GLASS WITH ALUMINUM FRAME



DOOR & WINDOW SCHEDULE 2

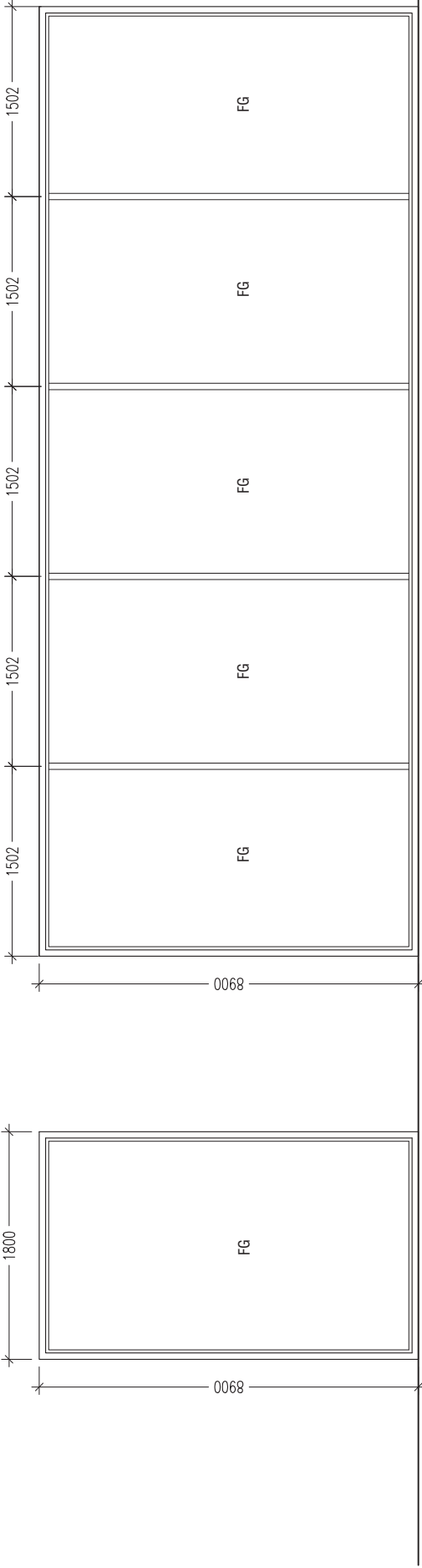
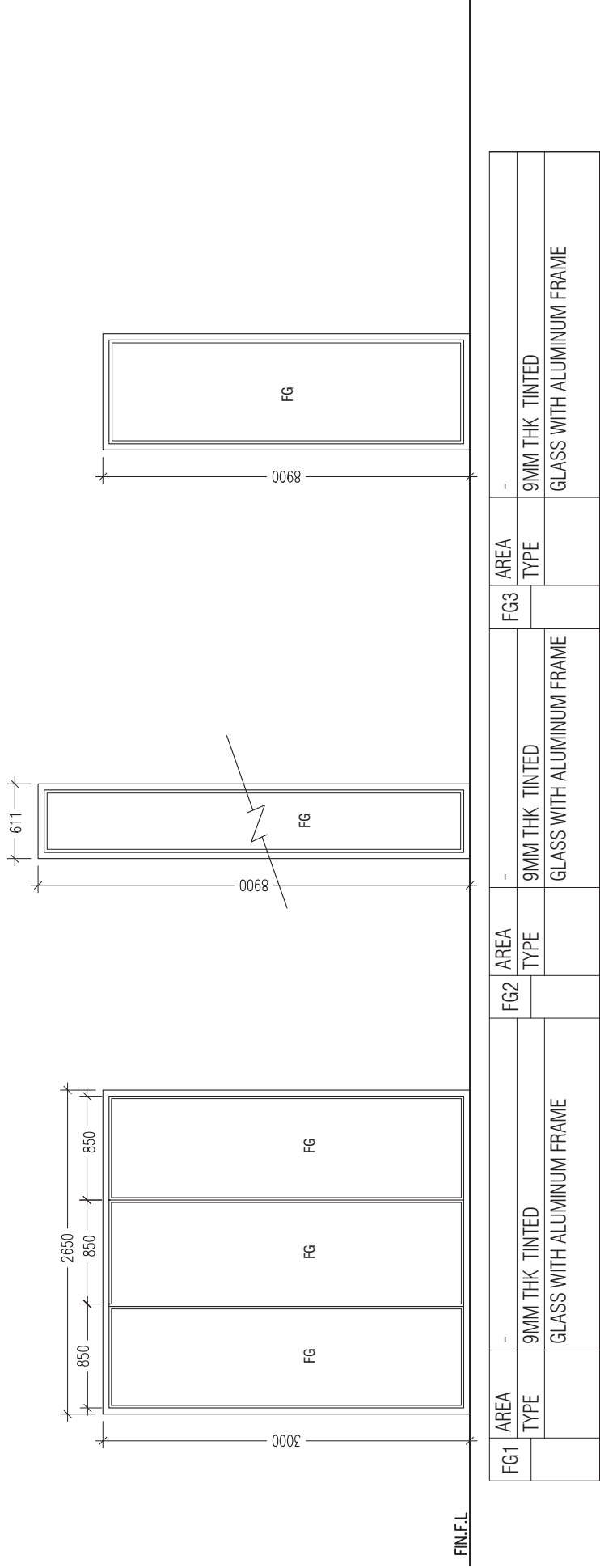

Ministry of National Planning, Housing & Infrastructure
ACCREDITED CHECKER
STRUCTURAL CHECKER A1
Name: Hussain Shaheed VALIDITY: 23.03.21 - 22.03.22
Accredited No: BPR2021004A1 A1-2021-004-001

Ministry of National Planning, Housing & Infrastructure
ACCREDITED CHECKER
ARCHITECTURAL CHECKER B1
Name: Abdul Wahid Mohamed VALIDITY: 27.03.2022 - 22.09.2023
Accredited No: BPR2022011B1 B1-2022-011-001

DOOR & WINDOW SCHEDULE 3

SCHEDULE OF VENTILATION					
COUNCIL BUILDING					
ROOM NAME	ROOM AREA (SQM)	DOOR/WINDOW NAME	REQ. VENT AREA (SQM)	DESND VENT AREA(SQM)	
GROUND FLOOR					
1. ADMIN	22.04	MECHANICALLY VENTILATED			
2. AV ROOM	4.14	MECHANICALLY VENTILATED			
3. ADMIN HEAD	16.34	MECHANICALLY VENTILATED			
4. MUNICIPAL SERVICES	13.92	W3	1.39	3.93	
5. PLANNING & ECONOMIC DEV.	13.25	MECHANICALLY VENTILATED			
6. HEAD OF PLANNING & ECONOMIC DEV.	13.47	W2	1.34	1.95	
7. ID, PASSPORT, POLICE DESKS	17.64	W3	1.76	3.93	
8. E-GOV KIOSK & LIBRARY	21	W3	0.2	3.93	
9. CONFERENCE HALL	108.53	MECHANICALLY VENTILATED			
10. VISITORS ROOM	20.66	W3, W3	2	7.86	
11. LOBBY & 12. RECEPTION	53.17	MECHANICALLY VENTILATED			
13. IMAM ROOM	9.3	W2	0.93	1.95	
14.1 PRAYER ROOM (M)	6	W3, W3	0.6	7.86	
14.2 PRAYER ROOM (F)	6	W3	0.6	3.93	
15. MESS ROOM & PANTRY	13.71	W3	1.37	3.93	
16. SUPPORT STAFF	12.56	MECHANICALLY VENTILATED			
17. TOILET	2.16	W1	0.21	0.36	
18. TOILET (CONFERENCE)	6.91	MECHANICALLY VENTILATED			
19. STOCK	5.58	MECHANICALLY VENTILATED			
20. STORE	4.62	W1, W1	0.46	0.72	
21. SECURITY	6.25	D4	0.62	1.46	
FIRST FLOOR					
1. PRESIDENT'S OFFICE	20.48	SD, W2	2.04	7.57	
2. VICE PRESIDENT'S OFFICE	20.48	SD, W2	2.04	7.57	
3.1. COUNCIL MEMBER 1	8.93	W3, W3, W3	0.89	11.79	
3.2. COUNCIL MEMBER 2	9.17	W3, W3	0.93	7.86	
3.3. COUNCIL MEMBER 3	9.4	W3, W3, W3	0.94	11.79	
4. SECRETARY GENERAL	14.78	W3	2.48	3.93	
5. BUDGET HEAD	12.36	MECHANICALLY VENTILATED			
6. HEAD OF PROJECTS & PROCUREMENT	14.7	W3	1.47	3.93	
7. PROJECTS & PROCUREMENT	14.98	W3	1.5	3.93	
WOMEN'S DEV COMMITTEE	25.55	W3, W3	2.56	7.86	
9. BUDGET SECTION	14.09	MECHANICALLY VENTILATED			
10. COUNCIL BUREAU	12.66	MECHANICALLY VENTILATED			
11. MEETING ROOM	49.58	MECHANICALLY VENTILATED			
12. HR	11.24	MECHANICALLY VENTILATED			
13. TOILET	2.43	W1	0.24	0.36	
14. STORE	2.49	W1	0.25	0.36	



Ministry of National Planning, Housing & Infrastructure

ACCREDITED CHECKER

STRUCTURAL CHECKER A1

Name: Hussain Shaheed VALIDITY: 23.03.21 - 22.03.22

Accredited No: BPR2021004A1 A1-2021-004-001



Ministry of National Planning, Housing & Infrastructure

ACCREDITED CHECKER

ARCHITECTURAL CHECKER B1

Name: Abdul Wahid Mohamed VALIDITY: 27.03.2022 - 22.09.2023

Accredited No: BPR2022011B1 B1-2022-011-001

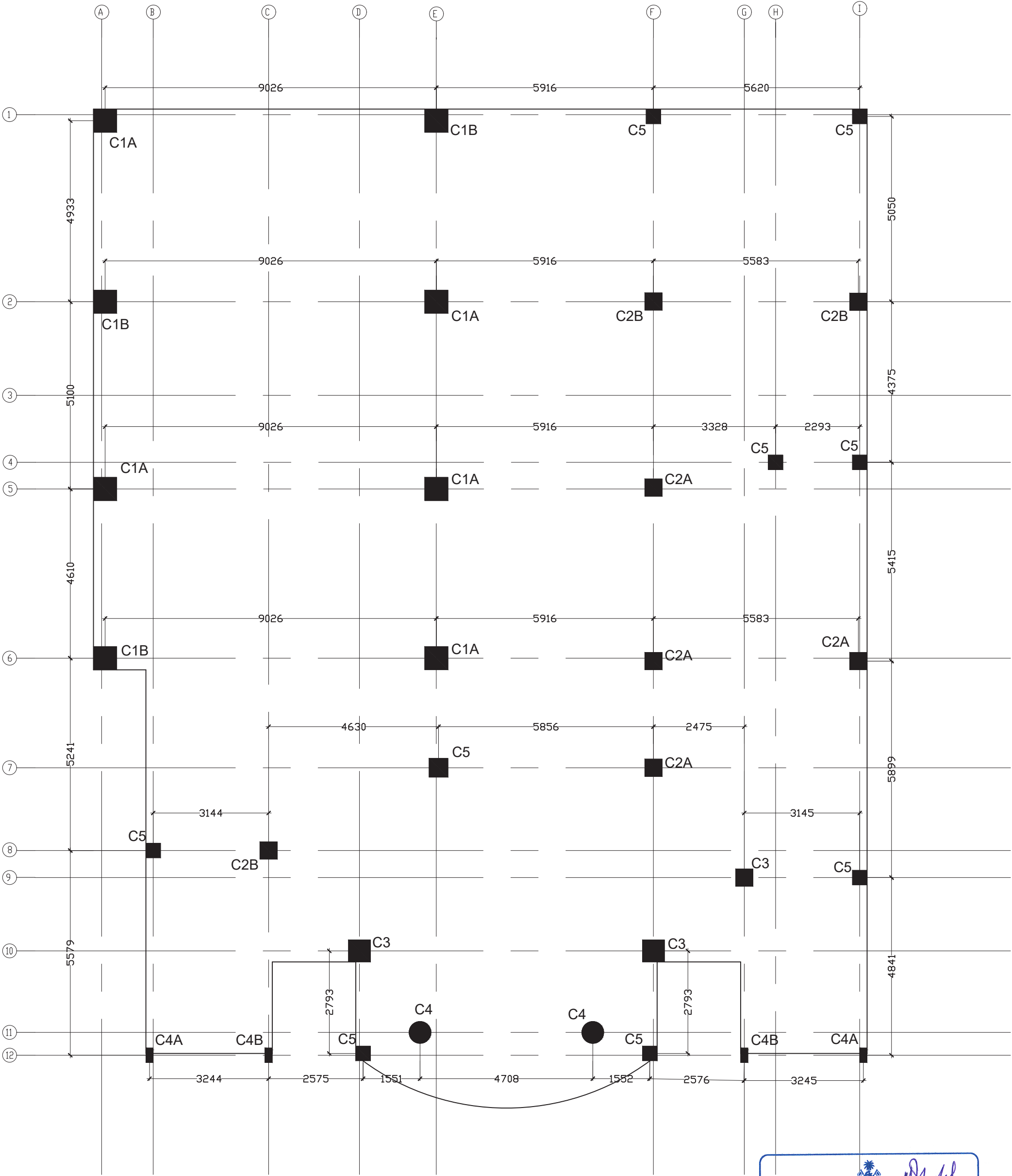

COLUMN LAYOUT

SCALE 1:100

Ministry of National Planning, Housing & Infrastructure
ACCREDITED CHECKER
ARCHITECTURAL CHECKER B1
Name: Abdul Wahid Mohamed VALIDITY 27.03.2022 - 22.09.2023
Accredited No: BPR2022011B1 B1-2022-011-001

Ministry of National Planning, Housing & Infrastructure
ACCREDITED CHECKER
STRUCTURAL CHECKER A1
Name: Hussain Shaheed VALIDITY: 23.03.21 - 22.03.22
Accredited No: BPR2021004A1 A1-2021-004-001

blueprint
associates private limited
MA, ROSE VILLA S.E., 2ND FLOOR
DHEVINA MAGU, MALE, 20199, MALDIVES
E-MAIL: hushaheed@gmail.com / TEL: +960 7795469, +960 3307557
WEBSITE: www.blueprint.com.mv

PROJECT TITLE:	CLIENT :
G.D.H.HOANDEDHOO COUNCIL BUILDING	---
	ARCHITECT: MOOSA ALEEM
	ARCH. CHG: ABDUL WAHID MOHAMED
	S. ENG: HUSSAIN SHAHEED
	S. CHG: HASSAN NIHAAD
	DATE: FEB 2022
	SCALE: AS GIVEN
	PAGE NO.
	12 / 20

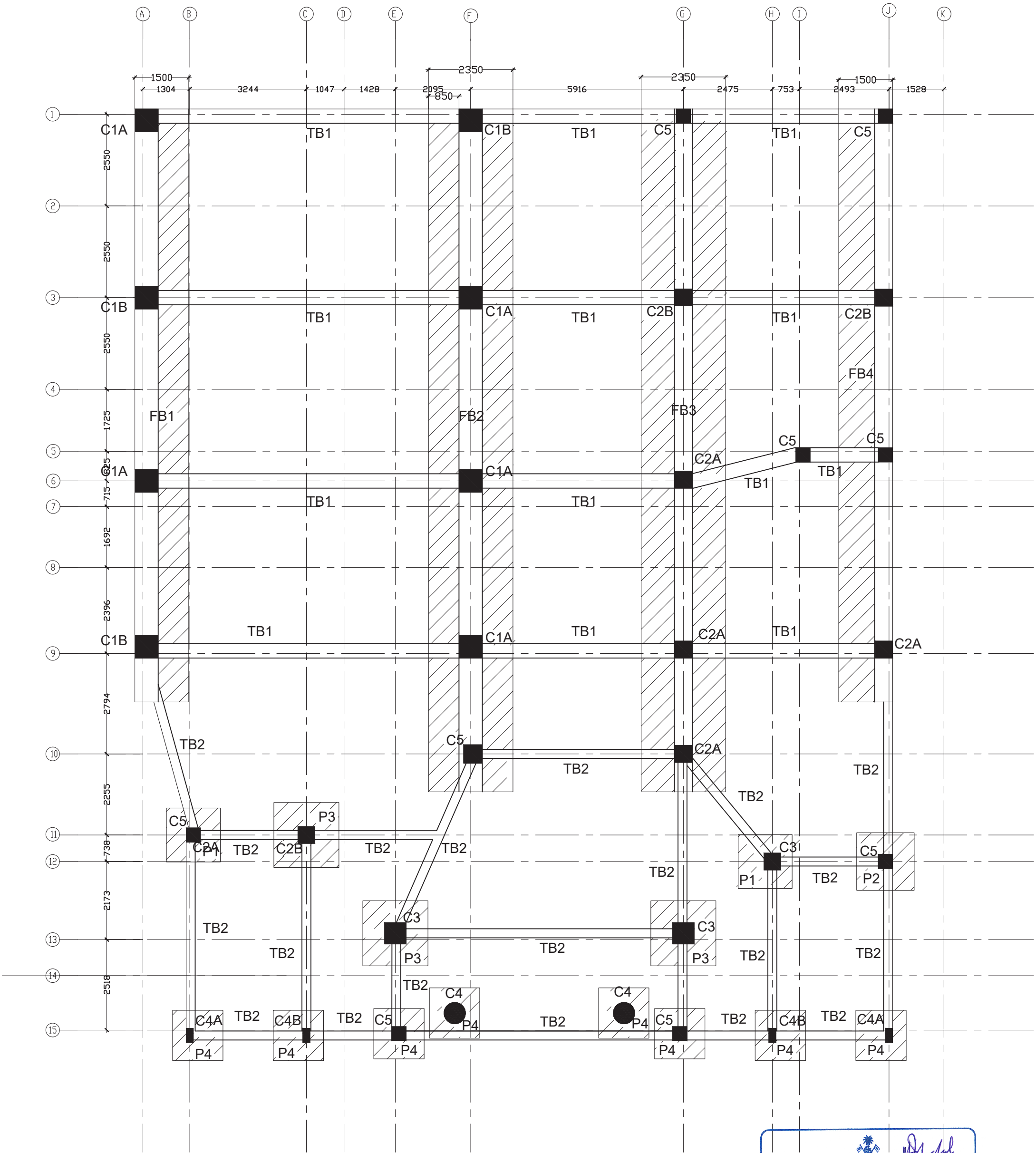

FOUNDATION LAYOUT

SCALE 1:100



Ministry of National Planning, Housing & Infrastructure

ACCREDITED CHECKER

ARCHITECTURAL CHECKER B1

Name: Abdul Wahid Mohamed VALIDITY 27.03.2022 - 22.09.2023

Accredited No: BPR2022011B1 B1-2022-011-001



Ministry of National Planning, Housing & Infrastructure

ACCREDITED CHECKER

STRUCTURAL CHECKER A1

Name: Hussain Shaheed VALIDITY: 23.03.21 - 22.03.22

Accredited No: BPR2021004A1 A1-2021-004-001



blueprint
associates private limited

MA, ROSE VILLA S.E. 2ND FLOOR
DHEVINA MAGU, MALE, 20199, MALDIVES
E-MAIL: hushaheed@gmail.com / TEL: +960 7795469, +960 3307557
WEBSITE: www.blueprint.com.mv

PROJECT TITLE:		CLIENT :	
G.DH.HOANDEDHOO COUNCIL BUILDING		--	
		ARCHITECT:	MOOSA ALEM
		ARCH CHG:	ABDUL WAHID MOHAMED
		S.ENG:	HUSSAIN SHAHEED
		S.CHE:	HASSAN NIHAD
		DATE :	FEB 2022
		SCALE:	AS GIVEN
		PAGE NO.	13 / 20

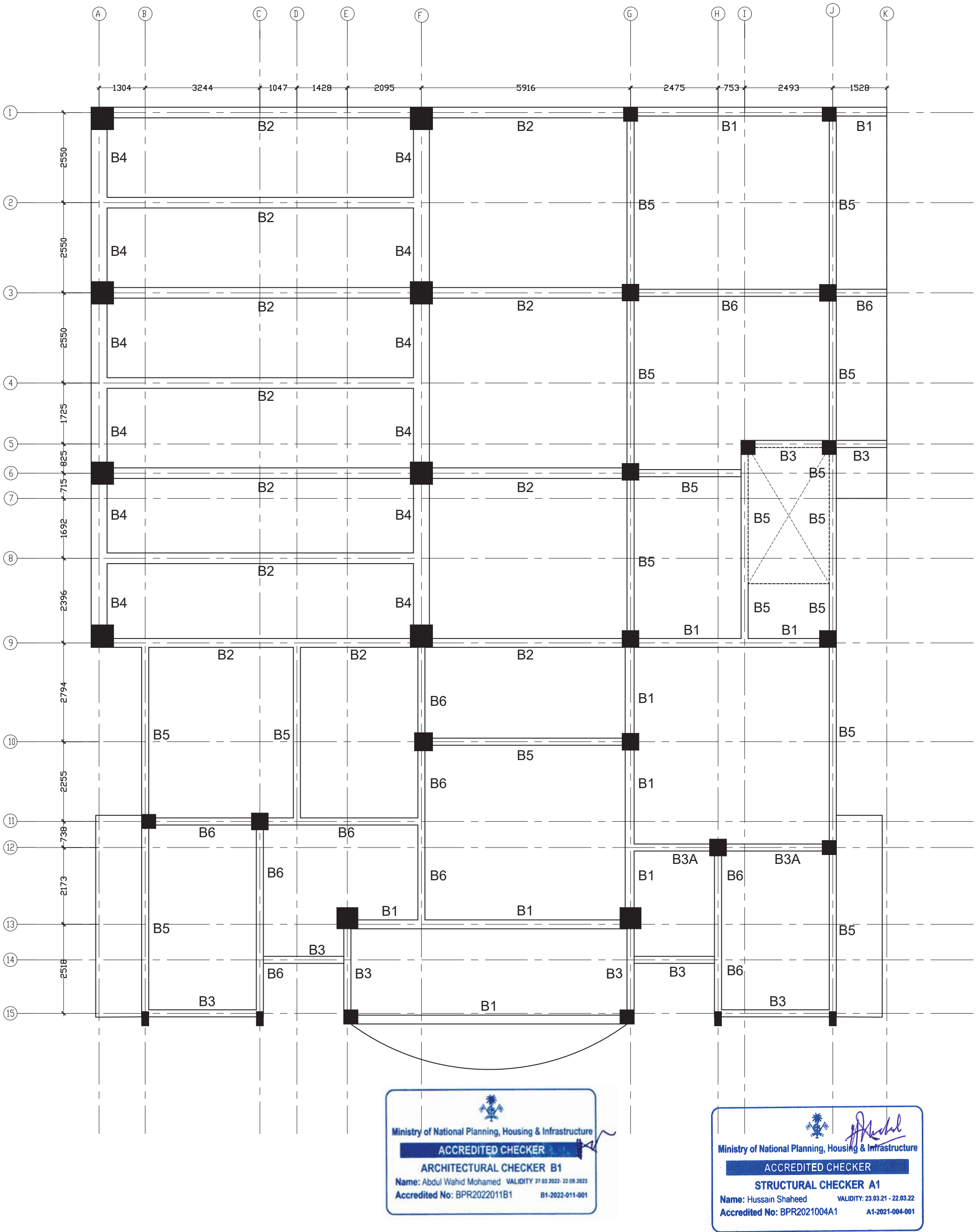

FIRST & TERRACE FLOOR BEAM PLAN

SCALE 1:100



MA, ROSE VILLA S.E., 2ND FLOOR
DHEVINA MAGU, MALE, 20199, MALDIVES
E-MAIL: hushaheed@gmail.com / TEL: +960 7795469, +960 3307557
WEBSITE: www.blueprint.com.mv

PROJECT TITLE:		CLIENT :	
G.DH.HOANDEDHOO COUNCIL BUILDING		--	
ARCHITECT:	MOOSA ALEEM	PAGE NO.	
ARCH CHG:	ABDUL WAHID MOHAMED	14 / 20	
S.ENG:	HUSSAIN SHAHEED		
S.CHG:	HASSAN NIHAAD		
DATE :	FEB 2022		
SCALE:	AS GIVEN		

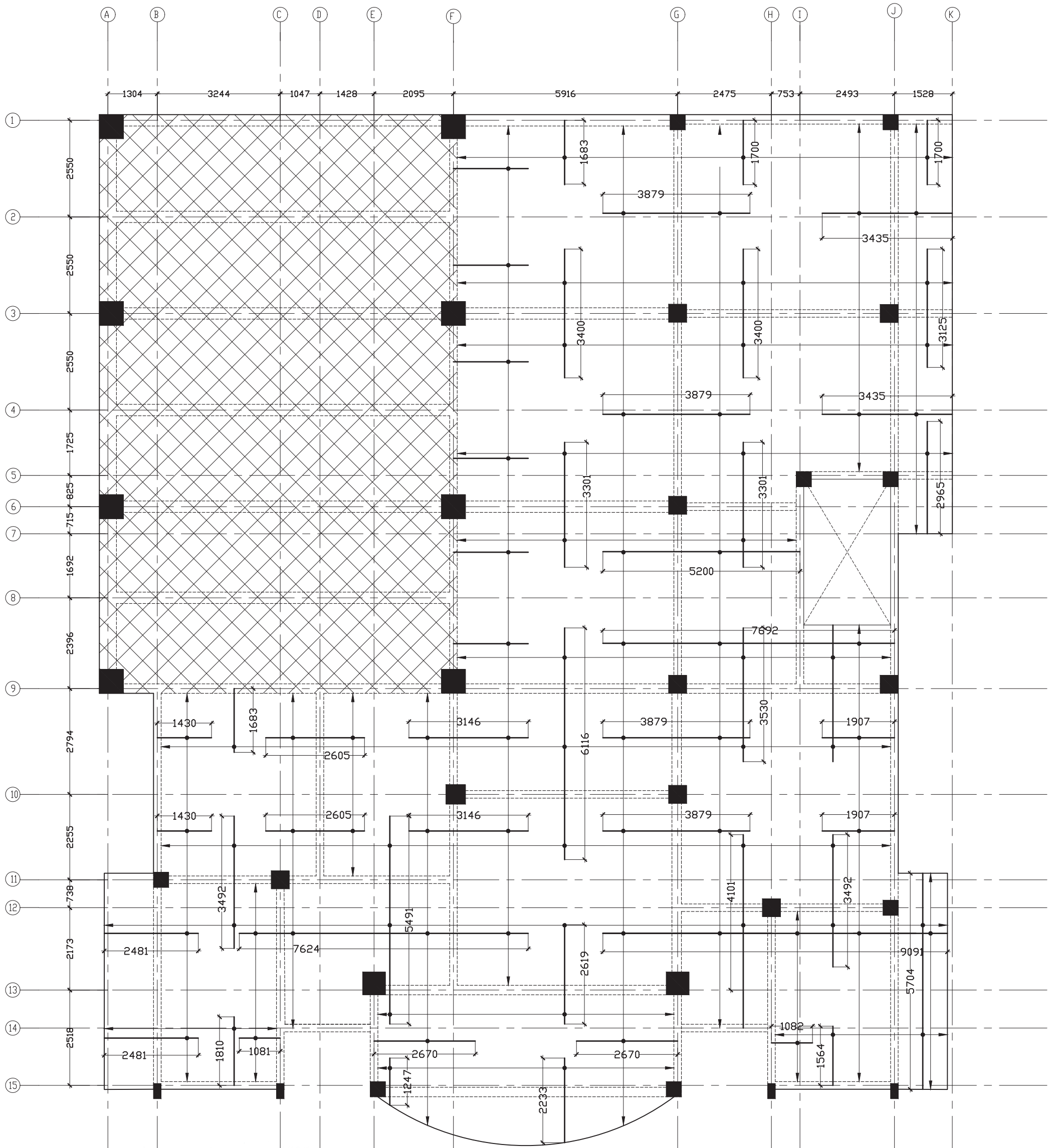

Ministry of National Planning, Housing & Infrastructure
ACCREDITED CHECKER
STRUCTURAL CHECKER A1
Name: Hussain Shaheed VALIDITY: 23.03.21 - 22.03.22
Accredited No: BPR2021004A1 A1-2021-004-001

NOTE: SLAB THICKNESS = 145mm
SLAB STEEL = T10@150 c/c
TOP & BOTTOM THROUGHOUT



SLAB THICKNESS = 185mm
SLAB STEEL = T10@125 c/c
TOP & BOTTOM THROUGHOUT

Ministry of National Planning, Housing & Infrastructure
ACCREDITED CHECKER
ARCHITECTURAL CHECKER B1
Name: Abdul Wahid Mohamed VALIDITY: 27.03.2022 - 22.09.2023
Accredited No: BPR2022011B1 B1-2022-011-001

FIRST & TERRACE FLOOR SLAB PLAN

SCALE 1:100



PROJECT TITLE:		CLIENT :	
G.D.H.HOANDEDHOO		--	
COUNCIL BUILDING		ARCHITECT: MOOSA ALEM	
		ARCH CHG: ABDUL WAHID MOHAMED	
		S.ENG: HUSSAIN SHAHEED	
		S.CHG: HASSAN NIHAAD	
		DATE: FEB 2022	
		SCALE: AS GIVEN	

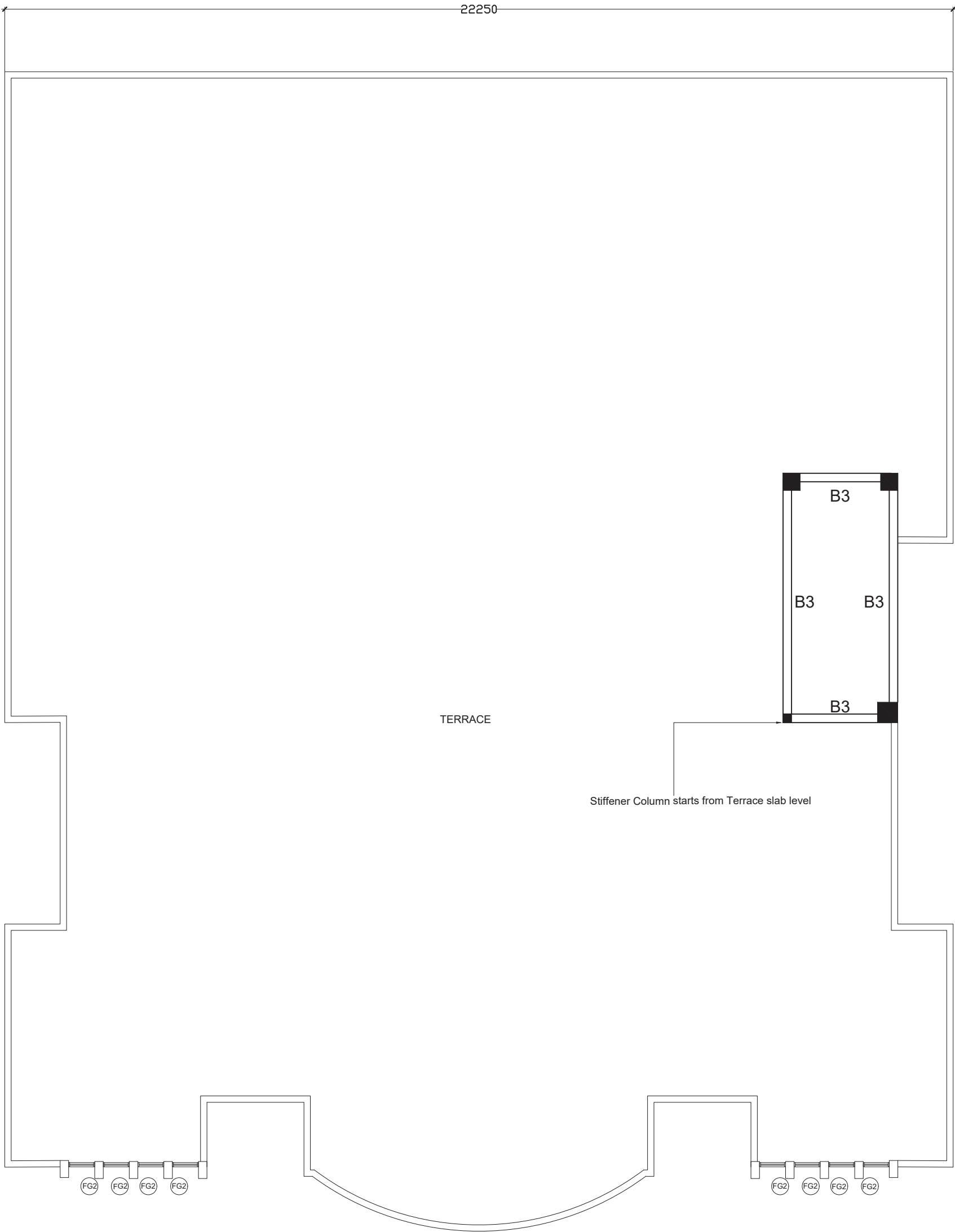
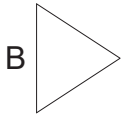



Ministry of National Planning, Housing & Infrastructure

ACCREDITED CHECKER

ARCHITECTURAL CHECKER B1

Name: Abdul Wahid Mohamed VALIDITY 27.03.2022 - 22.09.2023

Accredited No: BPR2022011B1 B1-2022-011-001



Ministry of National Planning, Housing & Infrastructure

ACCREDITED CHECKER

STRUCTURAL CHECKER A1

Name: Hussain Shaheed VALIDITY 23.03.21 - 22.03.22

Accredited No: BPR2021004A1 A1-2021-004-001

ROOF BEAM PLAN

SCALE 1:100

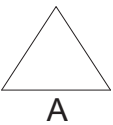



MA, ROSE VILLA S.E. 2ND FLOOR
DHEVINA MAGU, MALE, 20199, MALDIVES
E-MAIL: hushaheed@gmail.com / TEL: +960 7795469, +960 3307557
WEBSITE: www.blueprint.com.mv

PROJECT TITLE:		CLIENT :	
G.DH.HOANDEH00 COUNCIL BUILDING		---	
ARCHITECT:	MOOSA ALEEM	PAGE NO.	
ARCH CHG:	ABDUL WAHID MOHAMED	16 / 20	
S.ENG:	HUSSAIN SHAHEED		
S.CHE:	HASSAN NIHAAD		
DATE :	FEB 2022		
SCALE:	AS GIVEN		

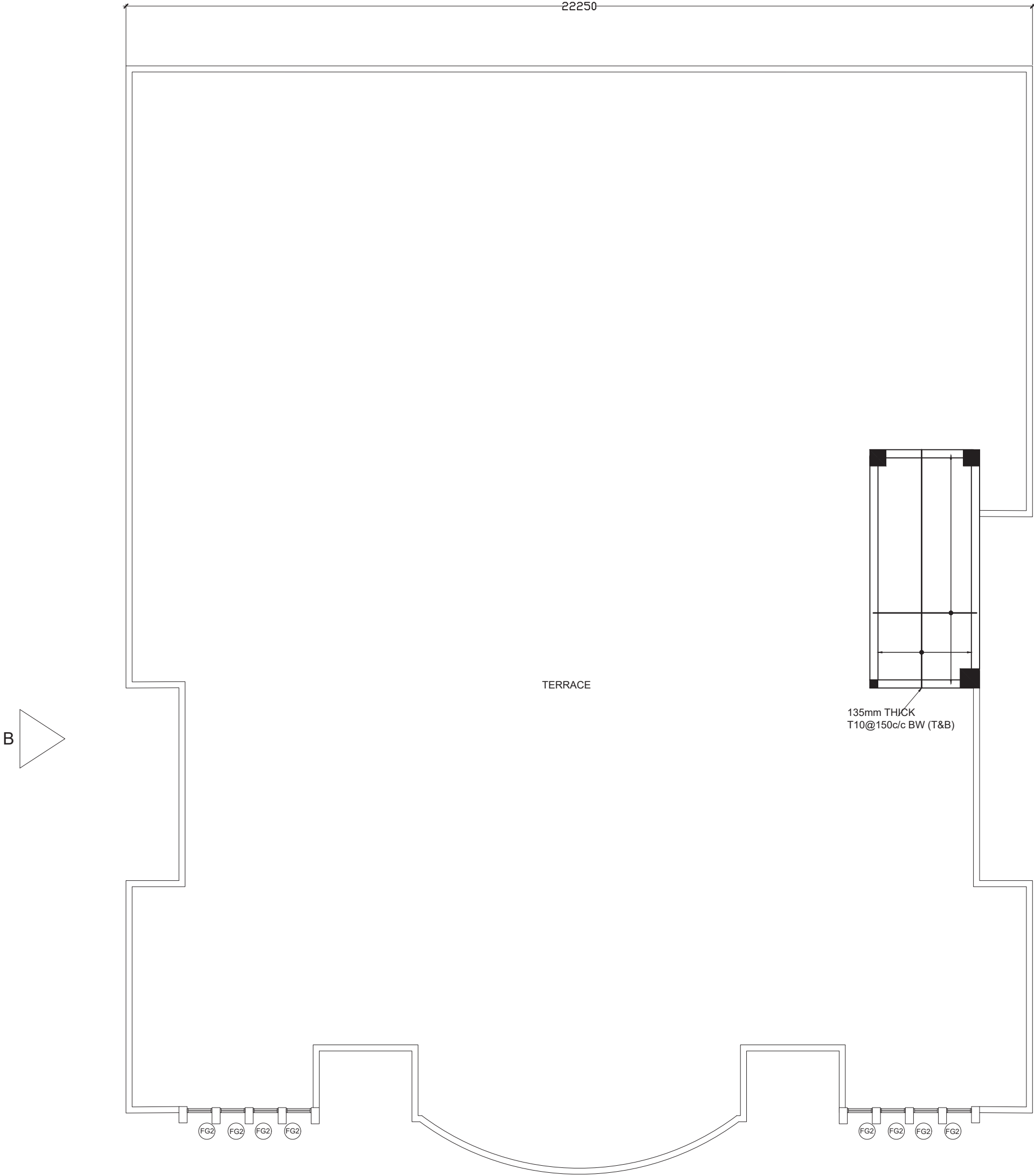



Ministry of National Planning, Housing & Infrastructure

ACCREDITED CHECKER

ARCHITECTURAL CHECKER B1

Name: Abdul Wahid Mohamed VALIDITY 27.03.2022 - 22.09.2023

Accredited No: BPR2022011B1 B1-2022-011-001



Ministry of National Planning, Housing & Infrastructure

ACCREDITED CHECKER

STRUCTURAL CHECKER A1

Name: Hussain Shaheed VALIDITY: 23.03.21 - 22.03.22

Accredited No: BPR2021004A1 A1-2021-004-001

ROOF SLAB PLAN

SCALE 1:100

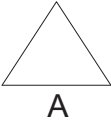



MA, ROSE VILLA S.E. 2ND FLOOR
DHEVINA MAGU, MALE, 20199, MALDIVES
E-MAIL: hushaheed@gmail.com / TEL: +960 7795469, +960 3307557
WEBSITE: www.blueprint.com.mv

PROJECT TITLE:		CLIENT :	
G.DH.HOANDEDHOO COUNCIL BUILDING		---	
ARCHITECT:	MOOSA ALEEM	PAGE NO.	
ARCH CHG:	ABDUL WAHID MOHAMED	17 / 20	
S.ENG:	HUSSAIN SHAHEED		
S.CHE:	HASSAN NIHAAD		
DATE :	FEB 2022		
SCALE:	AS GIVEN		

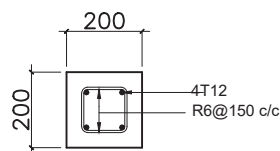
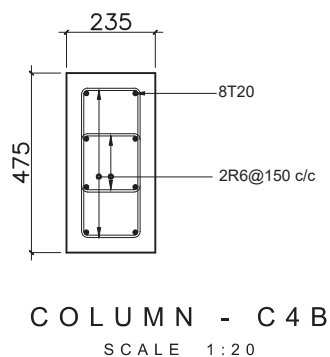
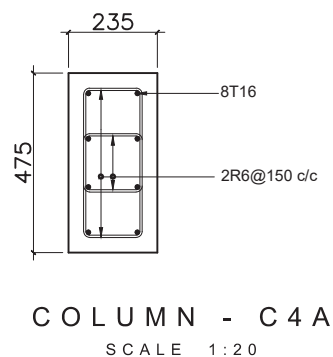
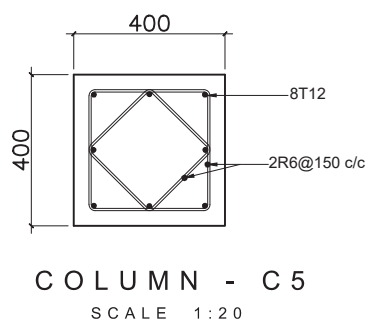
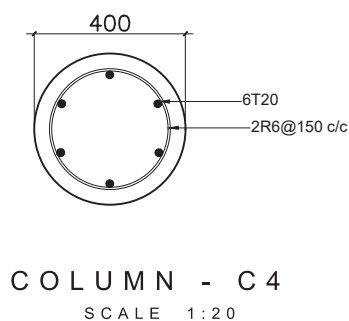
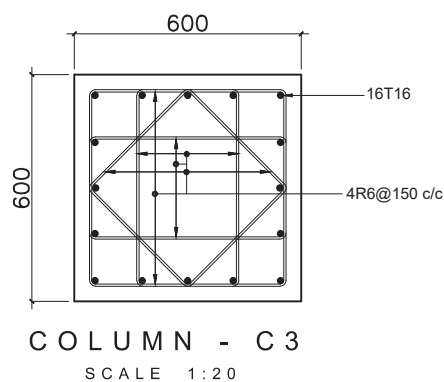
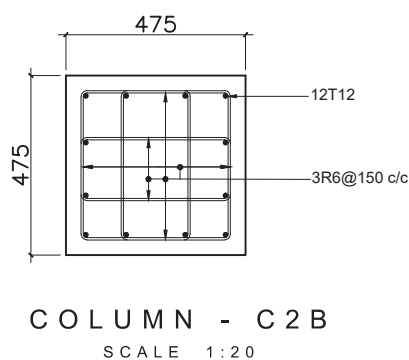
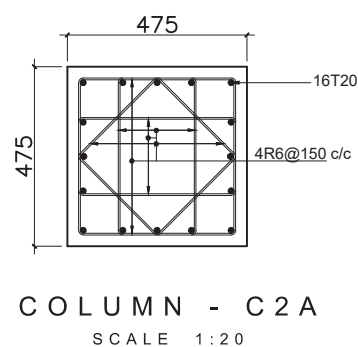
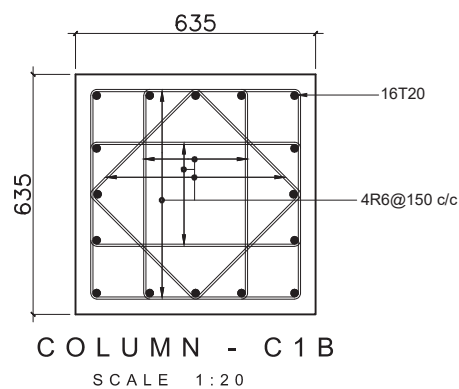
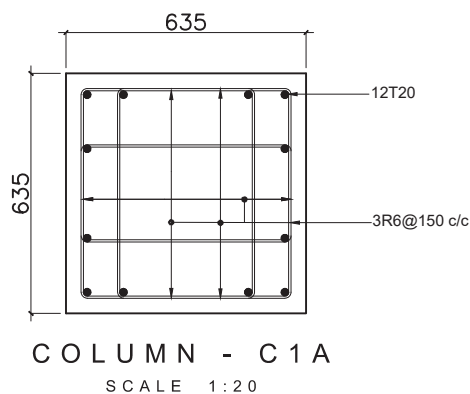
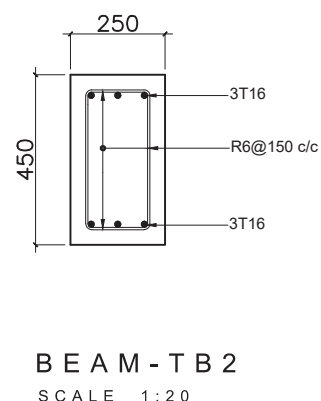
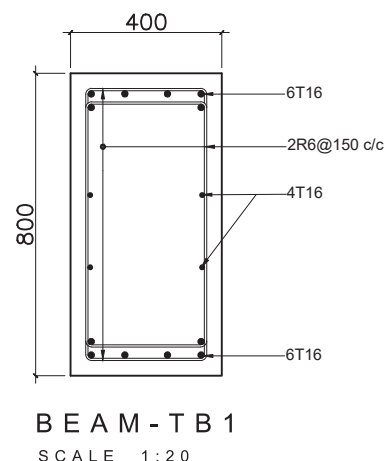
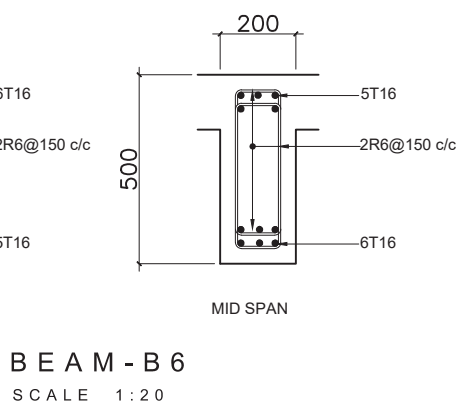
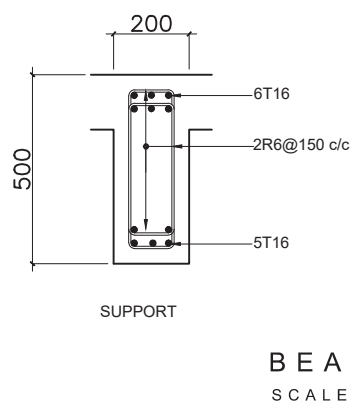
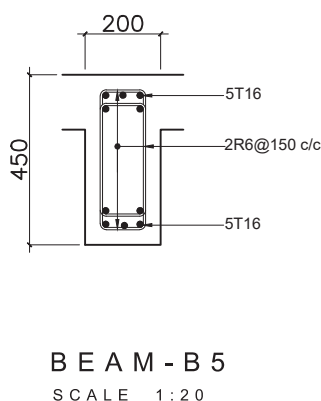
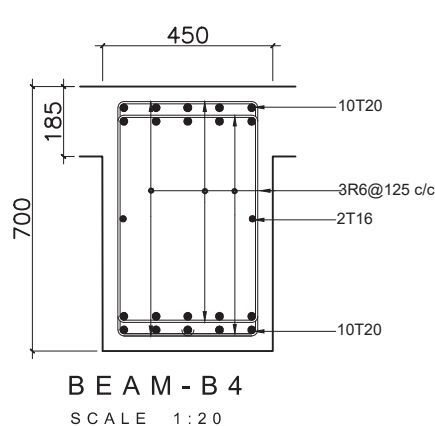
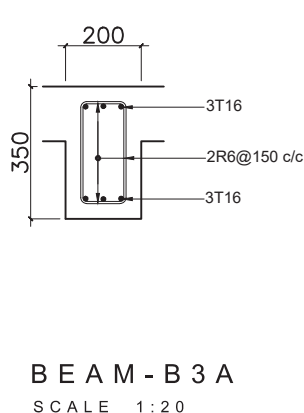
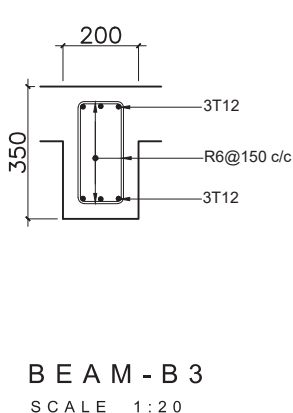
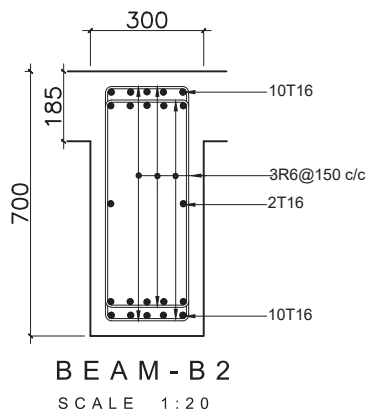
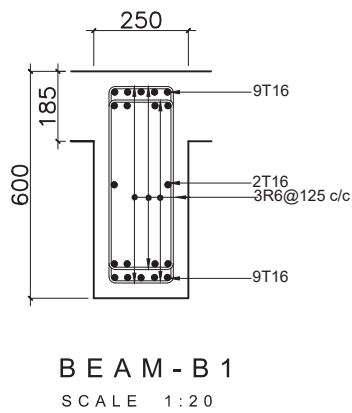

Stiffener Column
starts from Terrace
slab level
SCALE 1:20

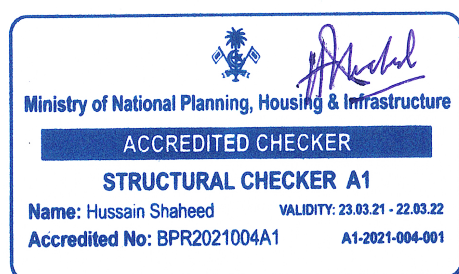

PROJECT TITLE:	CLIENT :	
G.DH.HOANDEHOO COUNCIL BUILDING	---	
	ARCHITECT: MOOSA ALEEM	PAGE NO.
	ARCH CHG: ABDUL WAHID MOHAMED	
	S.ENG: HUSSAIN SHAHEED	
	S.CHG: HASSAN NIHAD	
	DATE: FEB 2022	18 / 20
	SCALE: AS GIVEN	

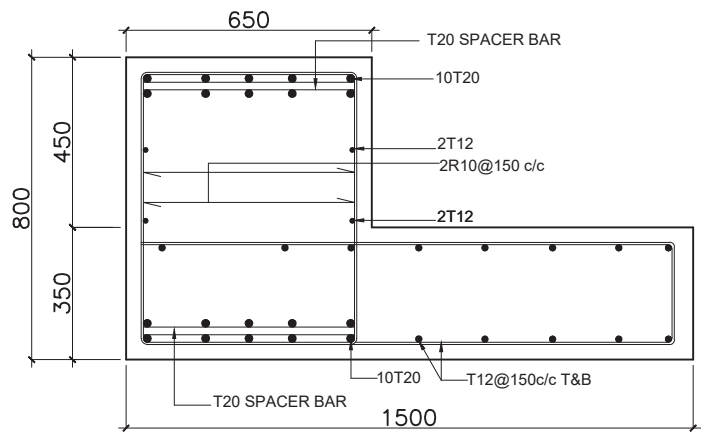

BEAM - FB 1
SCALE 1:20

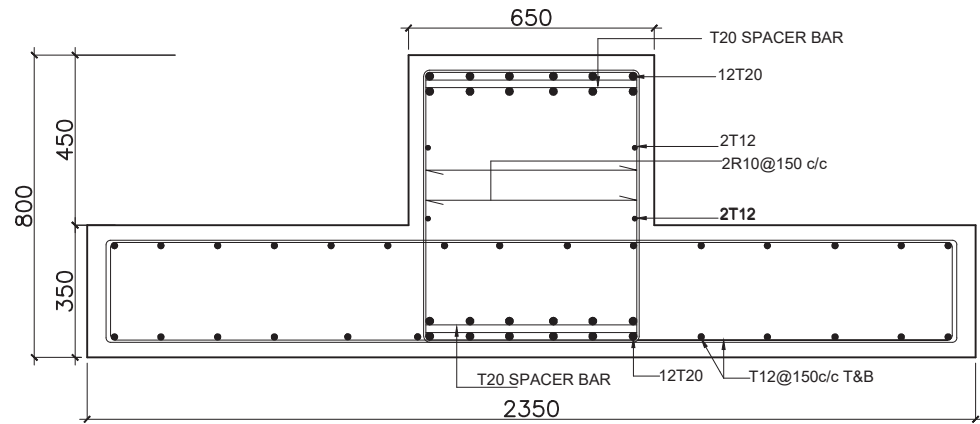

BEAM - FB 2
SCALE 1:20

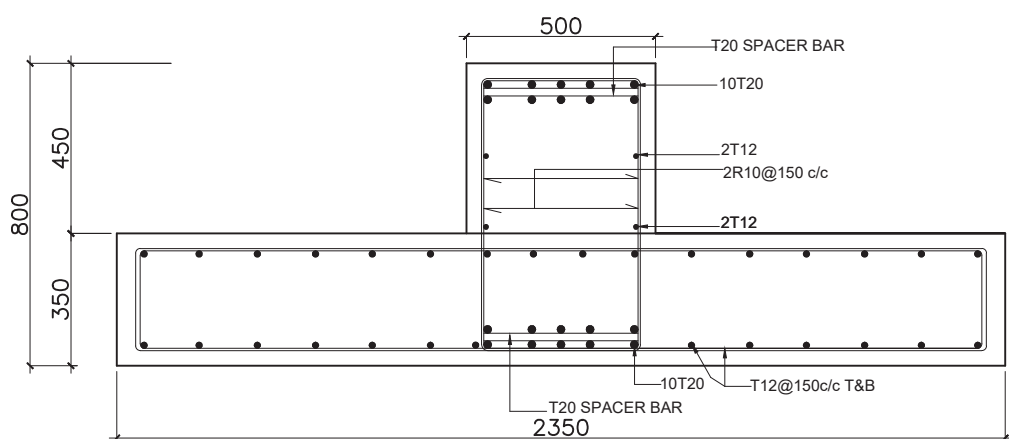

BEAM - FB 3
SCALE 1:20

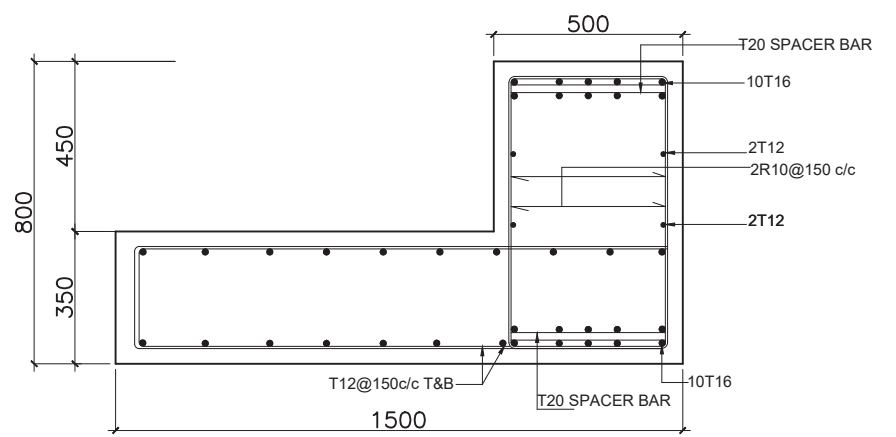

BEAM - FB 4
SCALE 1:20

FOUNDATION FOOTING DETAILS	FOUNDATION FOOTING DIMENSION	FOUNDATION FOOTING RFMT
P1	1500MM X 1500M X 350MM	T10 @ 150 BW BOTTOM
P2	1600MM X 1600M X 350MM	T10 @ 150 BW BOTTOM
P3	1810MM X 1810M X 300MM	T10 @ 150 BW BOTTOM
P4	1400MM X 1400M X 350MM	T10 @ 150 BW BOTTOM

FOOTING DETAILS
SCALE 1:20

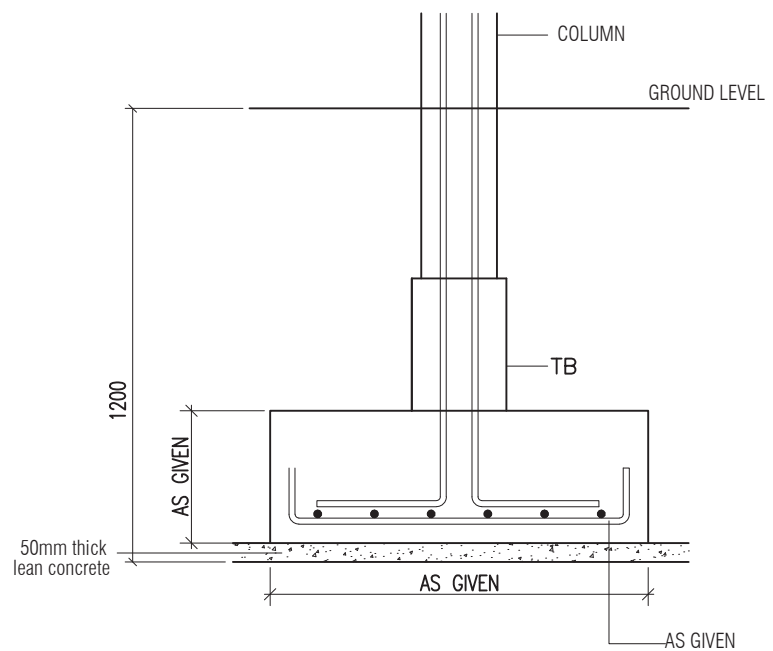

TYPICAL FOOTING DETAILS
SCALE 1:20

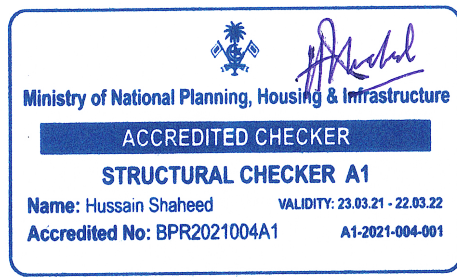
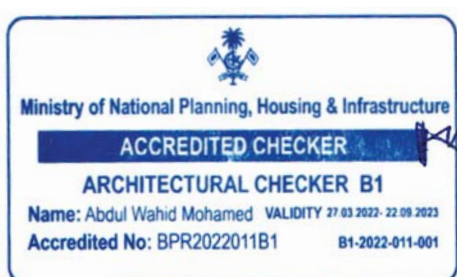

PROJECT TITLE:	G.DH.HOANDEDHOO COUNCIL BUILDING	CLIENT :	---
ARCHITECT:	MOOSA ALEEM	ARCH CHG:	ABDUL WAHID MOHAMED
S.ENG:	HUSSAIN SHAHEED	S.CHG:	HASSAN NIHAAD
DATE :	FEB 2022	SCALE:	AS GIVEN
		PAGE NO.	19 / 20

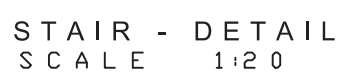

BALCONY
DETAIL
Scale 1:20

PARAPET
WALL DETAIL
Scale 1:20

