

# MID HOSPITAL PROJECT

---

---

CLIENT: MINISTRY OF HEALTH

DESIGN : SURVEY , DESIGN AND DEVELOPMENT SECTION | MTCC PLC

DATE: 19 AUGUST 2020

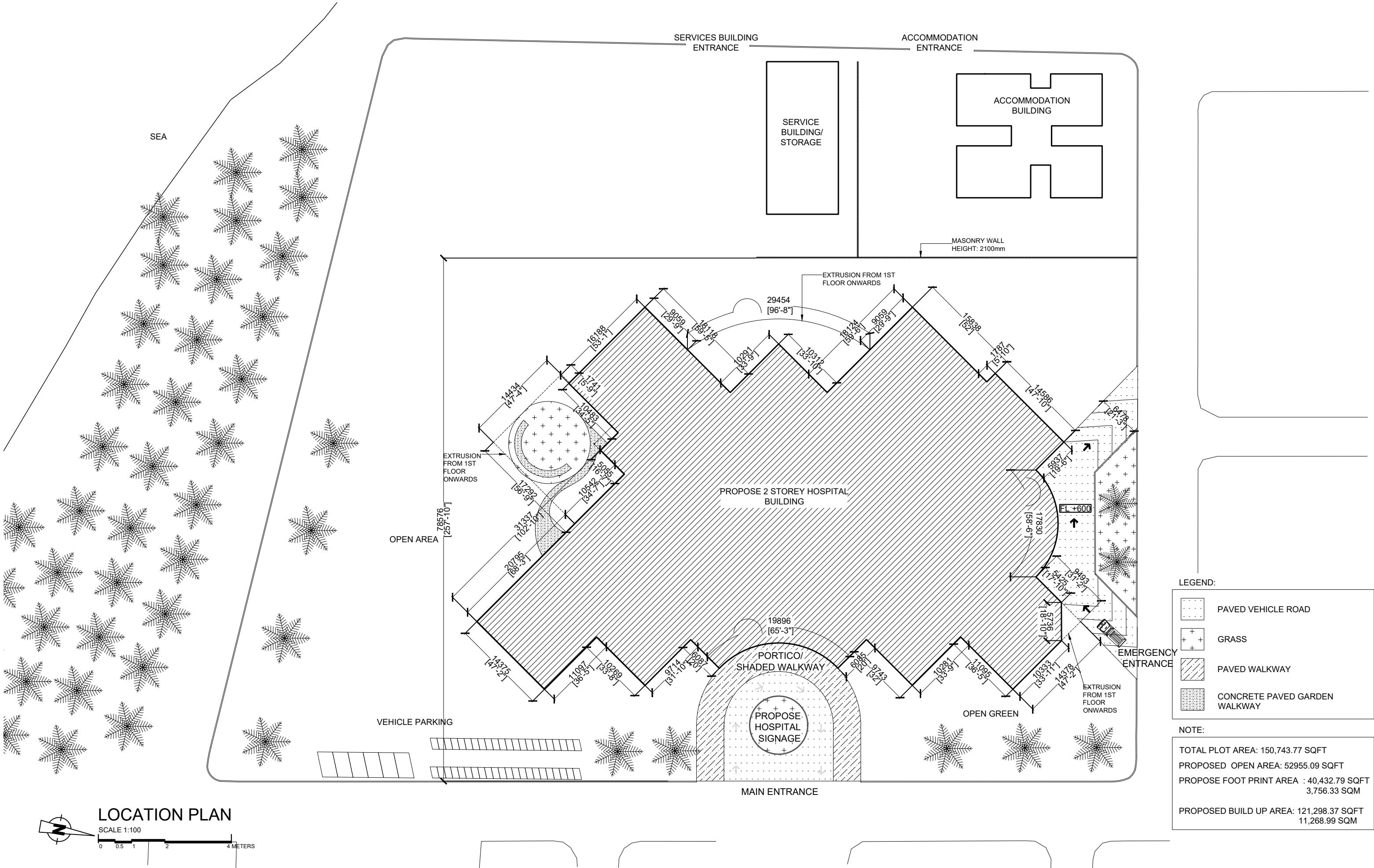

 <b>MTCC</b> MALDIVES TRANSPORT & CONTRACTING COMPANY PLC <small>SURVEY DESIGN AND DEVELOPMENT SECTION CONSTRUCTION AND PROJECTS MANAGEMENT DEPARTMENT MTCG TOWER, 800/1 THAKURUPAANI MAGU, MALE 20181, REPUBLIC OF MALDIVES PHONE: + (960) 332 6822 FAX: + (960) 333 2835 E-MAIL: design.development@mtcc.com.mv</small>	PROJECT TITLE MID HOSPITAL PROJECT	CLIENT & ADDRESS MINISTRY OF HEALTH	DESIGN ARCHITECT: SURVEYING, DESIGN AND DEVELOPMENT SECTION		REV	DESCRIPTION	DATE	APPR	SHEET IDENTIFICATION NUMBER  <b>A1.01</b>
	DRAWING TITLE AS GIVEN	PROJECT LOCATION -	ENGINEER: IBRAHIM THOAM	STRUCTURAL CHECKER: ABDULLA RAMEEZ					
			ARCHITECT: AMINATH ZOONA	ARCHITECTURAL CHECKER: IRFAN WAHEED	PAPER A3	SCALE AS GVN			SHEET TITLE 01
			DRAWN BY: AMINATH SAMAHA	CHECKED BY: HASSAN SHAHULAN	DATE 19-08-2020				



GROUND FLOOR PLAN  
SCALE 1:100

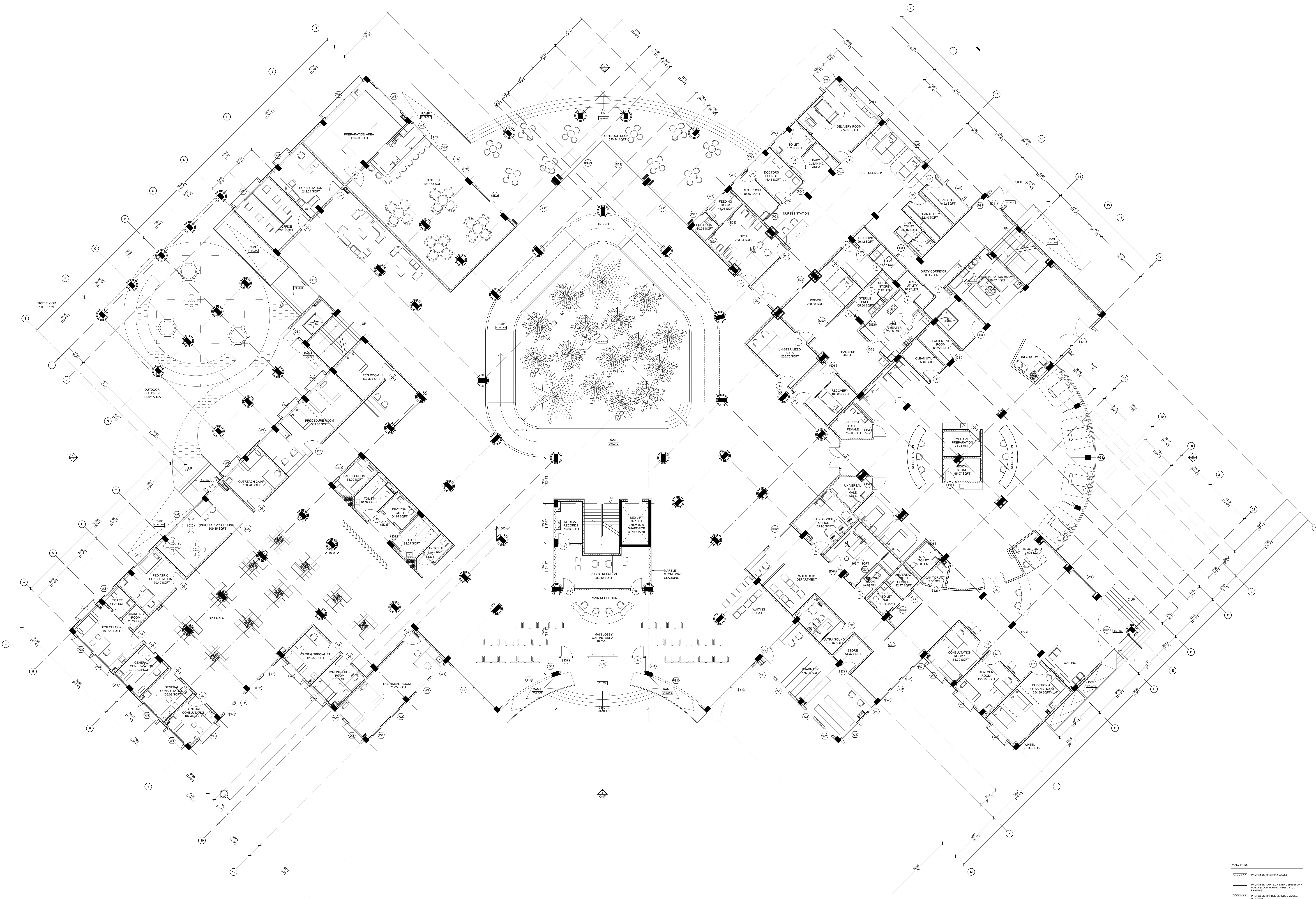

WALL TYPES	
[Pattern]	PROPOSED MASONRY WALLS
[Pattern]	PROPOSED PAINTED FINISH CONCRETE DRY WALLS (COLOR FORMER STEEL STUD FRAMING)
[Pattern]	PROPOSED MARBLE CLADDED WALLS (INTERIOR)
[Pattern]	PROPOSED SOLID BLOCK WALLS
[Pattern]	PROPOSED COLUMNS



FIRST FLOOR PLAN  
SCALE: 1:100

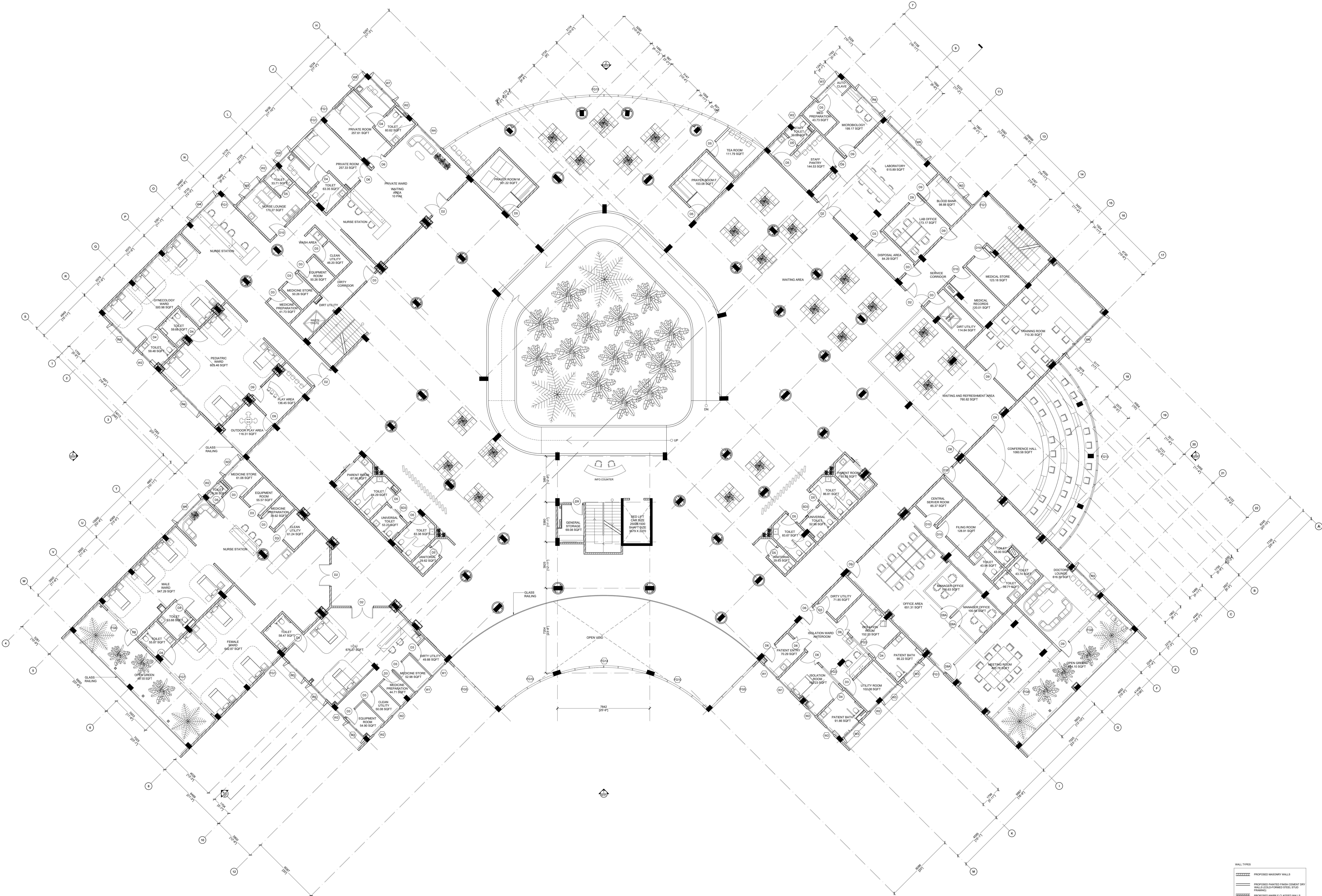

WALL TYPES	
	PROPOSED MASONRY WALLS
	PROPOSED PAINTED FINISH CONCRETE DRY WALLS
	COLD-FORMED STEEL STUD PARTITIONING
	PROPOSED MARBLE CLADDLED WALLS
	PROPOSED COLUMNS





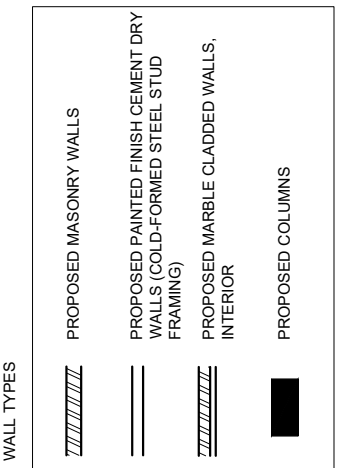









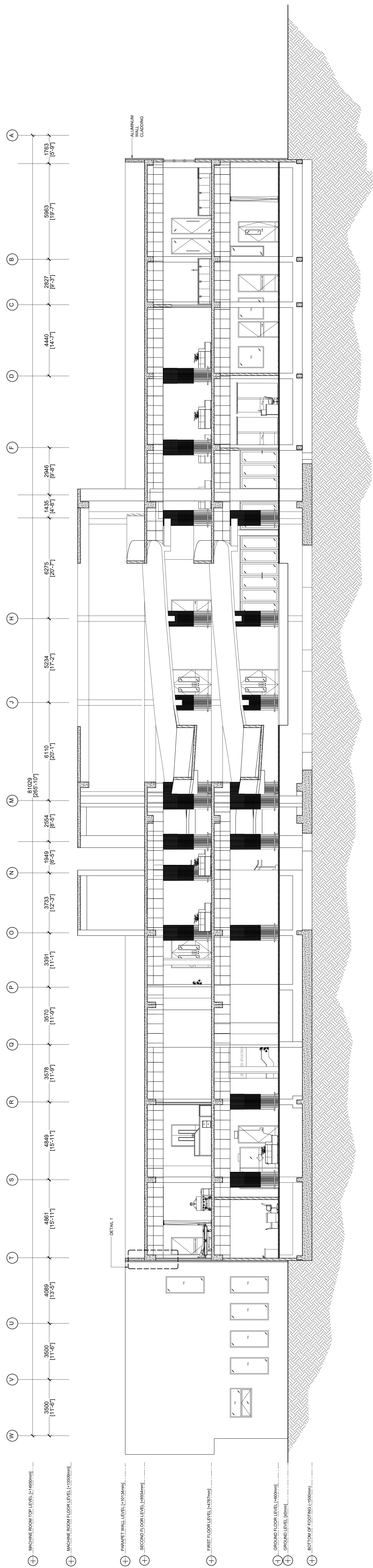

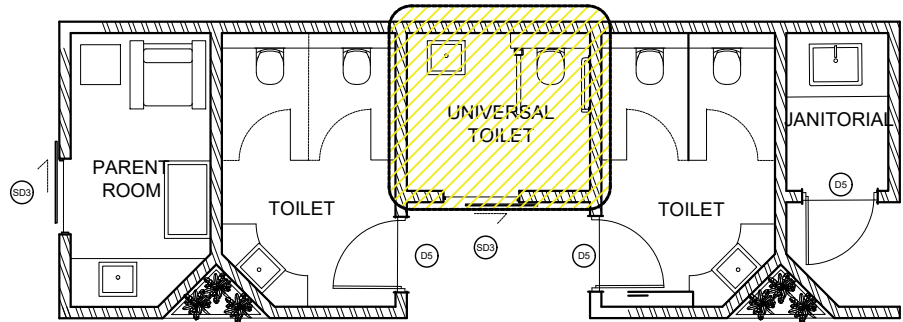

KEY PLAN  
SCLAE 1:100

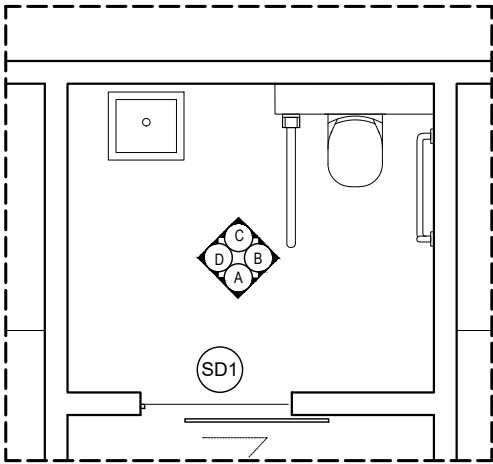

FLOOR PLAN

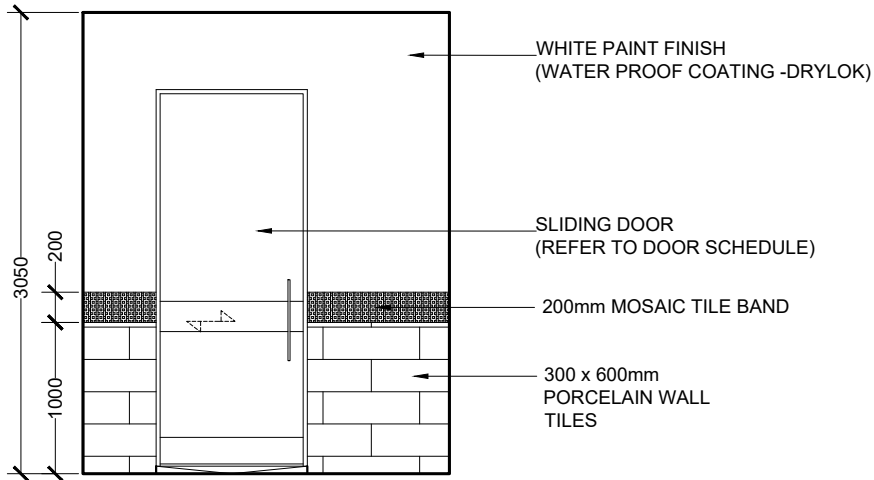

ELEVATION A

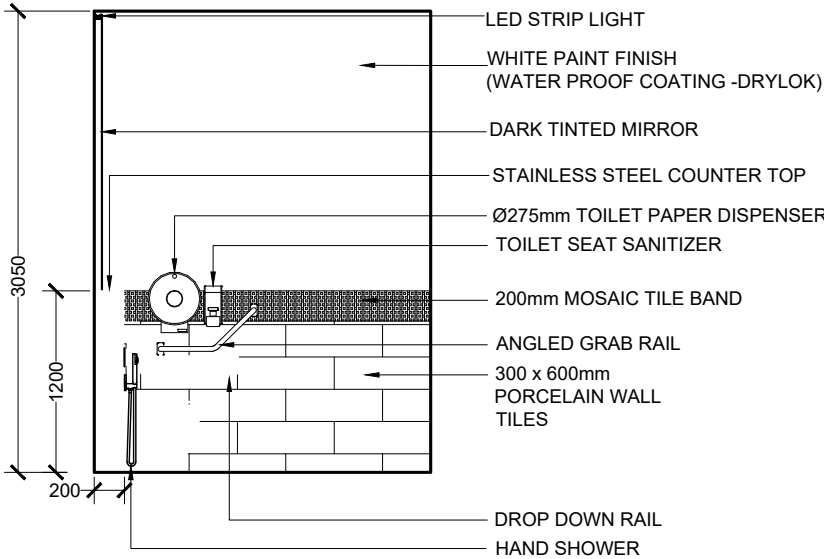

ELEVATION B

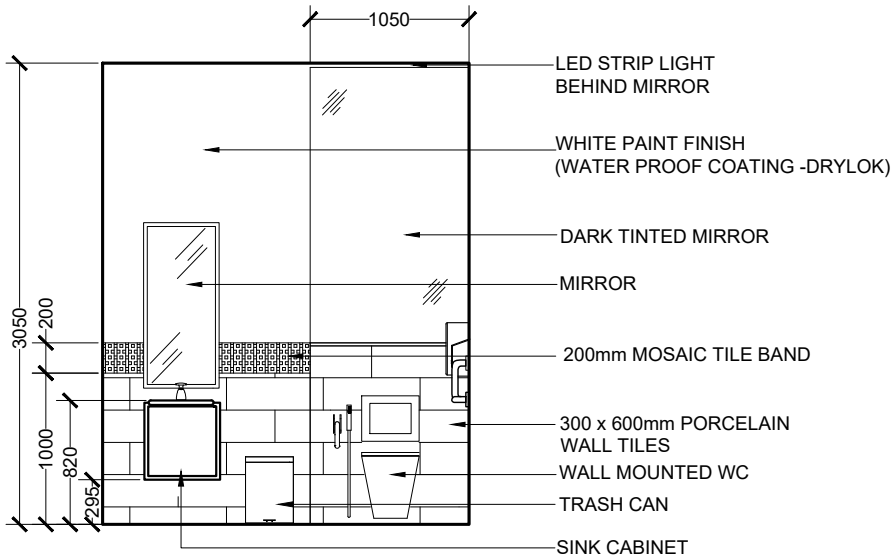

ELEVATION C

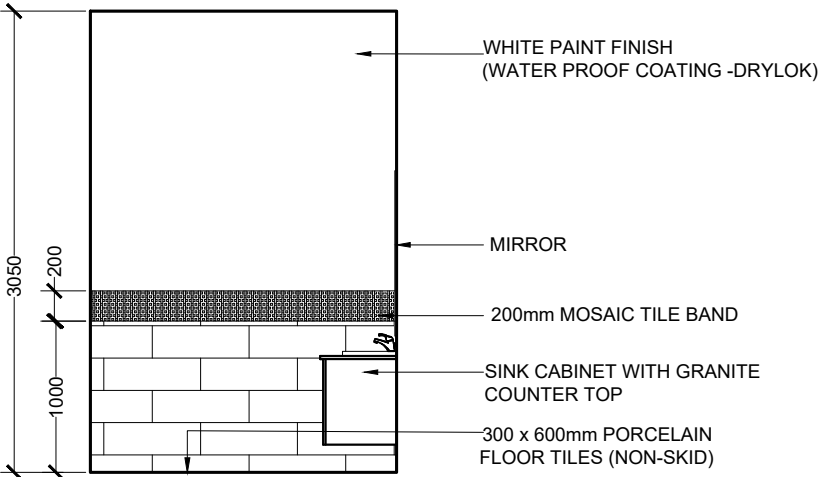

ELEVATION D

## PUBLIC UNIVERSAL TOILET LARGE SCALE VIEWS

SCALE 1:50  
0 0.25 0.5 1 2 METERS

 <b>M T C C</b> <b>MALDIVES TRANSPORT &amp; CONTRACTING COMPANY PLC</b> <small>SURVEY DESIGN AND DEVELOPMENT SECTION CONSTRUCTION AND PROJECTS MANGEMENT DEPARTMENT MTCC TOWER, BODU THAKURUPFANJU MAGU, MALE 20181, REPUBLIC OF MALDIVES. PHONE: + (960) 332 6822, FAX: + (960) 333 2835 E-MAIL: design.development@mtcc.com.mv</small>	PROJECT TITLE MID HOSPITAL PROJECT	CLIENT & ADDRESS MINISTRY OF HEALTH	DESIGN ARCHITECT: SURVEYING, DESIGN AND DEVELOPMENT SECTION		REV	DESCRIPTION	DATE	APPR	SHEET IDENTIFICATION NUMBER <b>A4.01</b>
	DRAWING TITLE AS GIVEN	PROJECT LOCATION -	ENGINEER: IBRAHIM THOAM	STRUCTURAL CHECKER: ABDULLA RAMEEZ					
			ARCHITECT: AMINATH ZOONA	ARCHITECTURAL CHECKER: IRFAN WAHEED	PAPER A3	SCALE AS GVN			SHEET TITLE 09
			DRAWN BY: AMINATH SAMAHA	CHECKED BY: HASSAN SHAHULAN	DATE 19-08-2020				

COPYRIGHT All plans, sketches, drawings, graphic representations and specifications prepared by the Architect(s) & Engineer(s) are instruments of service. The copyright and ownership of both the design and these instruments of service belong to the Architect(s) & Engineer(s) and may not be used for any other project, or sold, or offered for sale by any party other than the Architect/Engineer unless the Architect/Engineer has given written consent. Copies of the documents submitted to the client prepared by the Architect/Engineer may be used as they were intended, once, and on the same site and project.



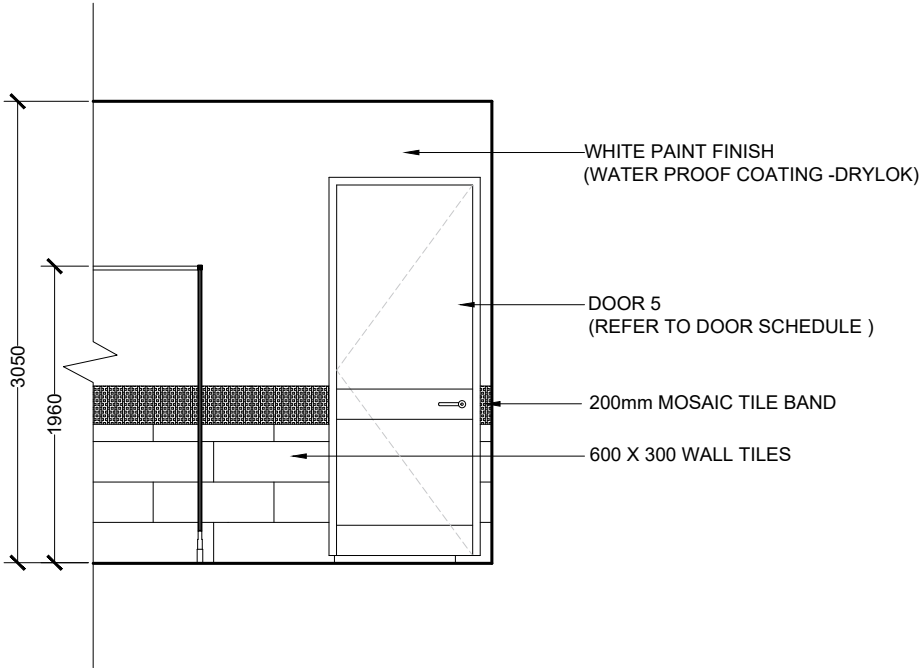
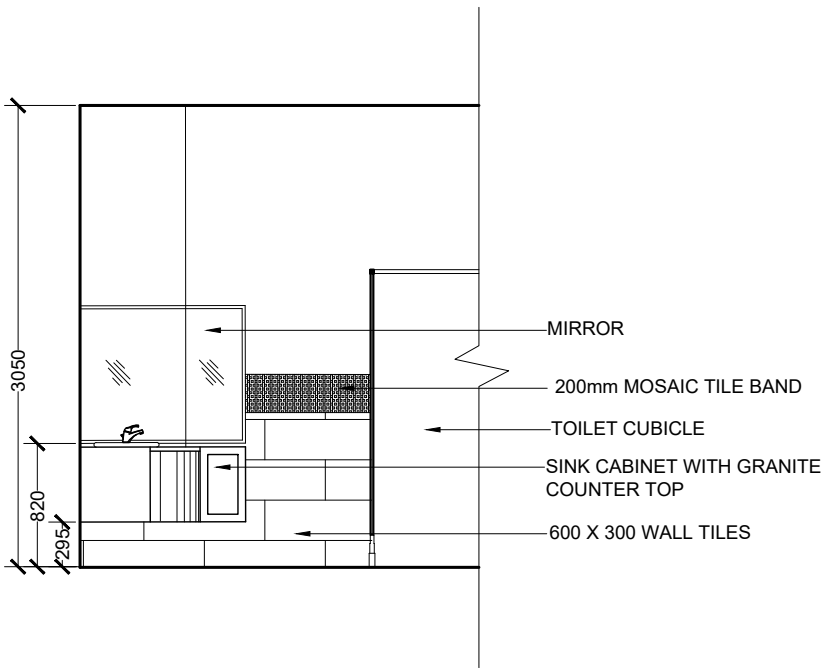
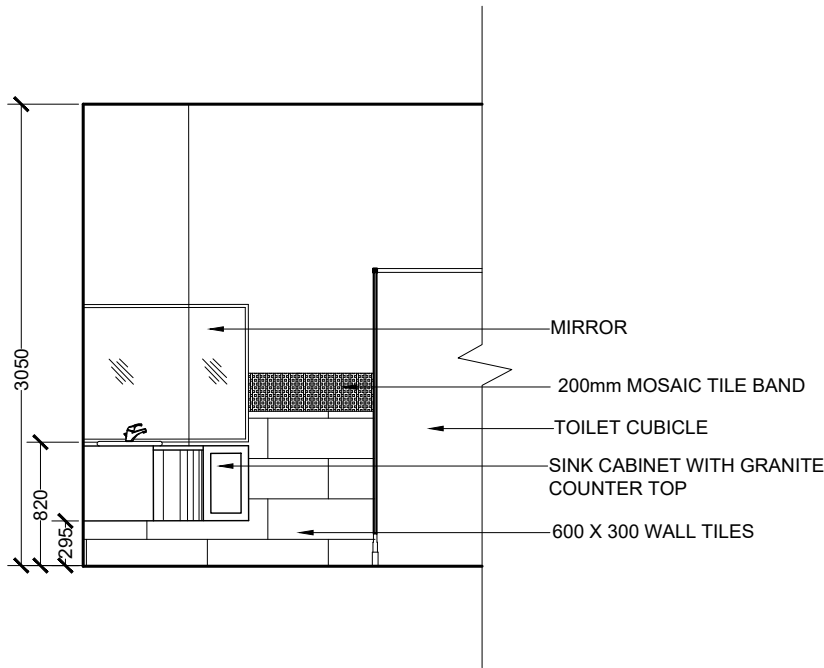
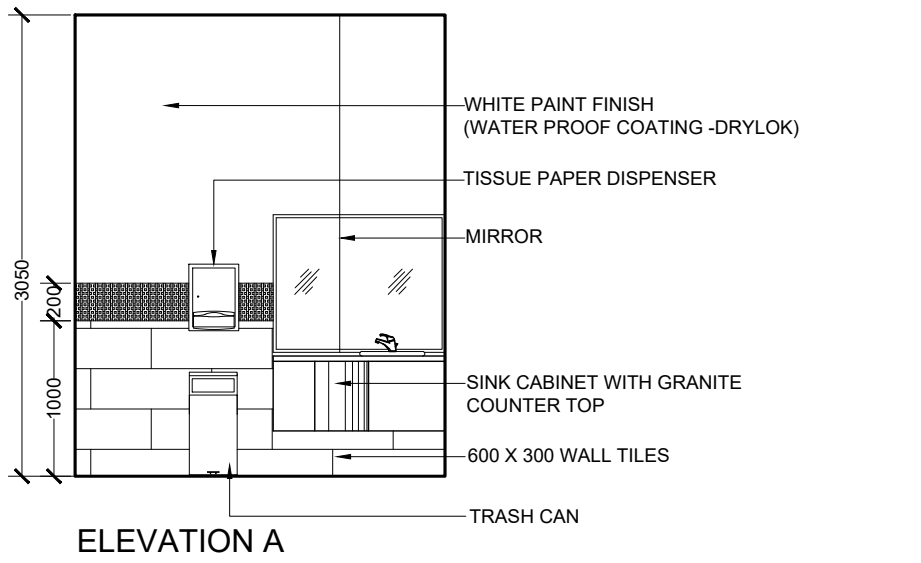
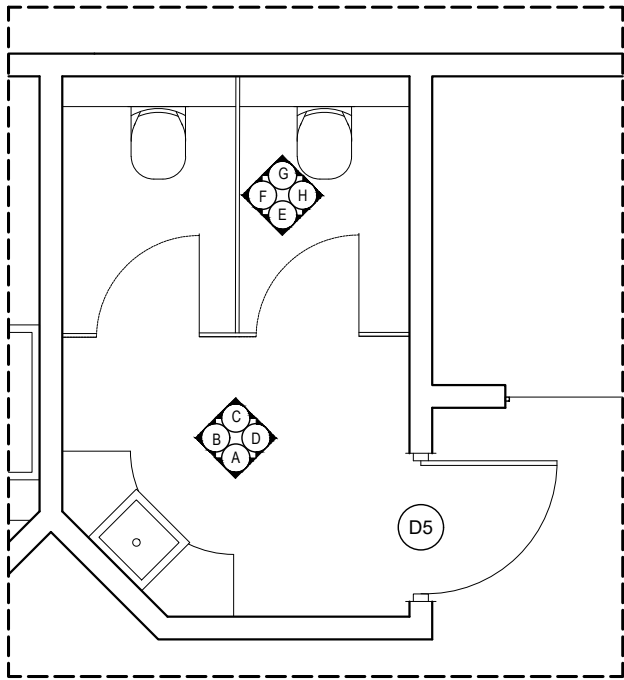
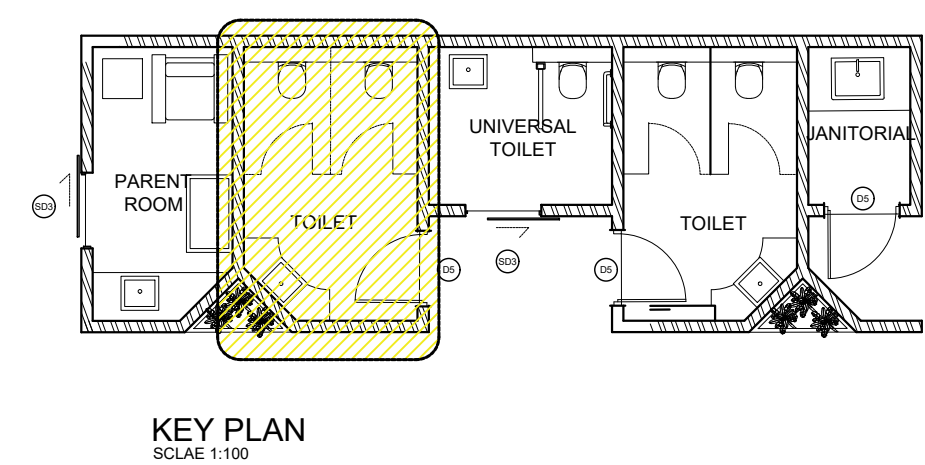

ELEVATION B

ELEVATION C

ELEVATION D

TYPICAL PUBLIC TOILETS  
LARGE SCALE VIEWS

SCALE 1:50  
0 0.25 0.5 1 2 METERS

<div><div><b>M T C C</b> MALDIVES TRANSPORT &amp; CONTRACTING COMPANY PLC</div><div><small>SURVEY DESIGN AND DEVELOPMENT SECTION CONSTRUCTION AND PROJECTS MANAGEMENT DEPARTMENT, MTCC TOWER, BOBU THAKURUFARUJU MAGU, MALE 20181, REPUBLIC OF MALDIVES. PHONE: +(960) 332 6822 FAX: +(960) 333 2835 E-MAIL: design.developments@mtcc.com.mv</small></div></div>	PROJECT TITLE MID HOSPITAL PROJECT		CLIENT & ADDRESS MINISTRY OF HEALTH		DESIGN ARCHITECT: SURVEYING, DESIGN AND DEVELOPMENT SECTION				REV	DESCRIPTION	DATE	APPR	SHEET IDENTIFICATION NUMBER  A4.02  SHEET TITLE 10
	DRAWING TITLE AS GIVEN		PROJECT LOCATION -		ENGINEER: IBRAHIM THOAM		STRUCTURAL CHECKER: ABDULLA RAMEEZ						
					ARCHITECT: AMINATH ZOONA		ARCHITECTURAL CHECKER: IRFAN WAHEED		PAPER A3	SCALE AS GVN			
					DRAWN BY: AMINATH SAMAHA		CHECKED BY: HASSAN SHAHULAN		DATE 19-08-2020				

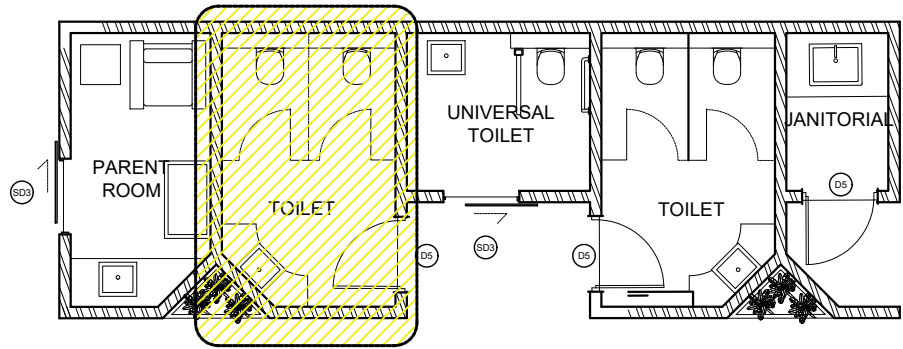

KEY PLAN  
SCLAE 1:100

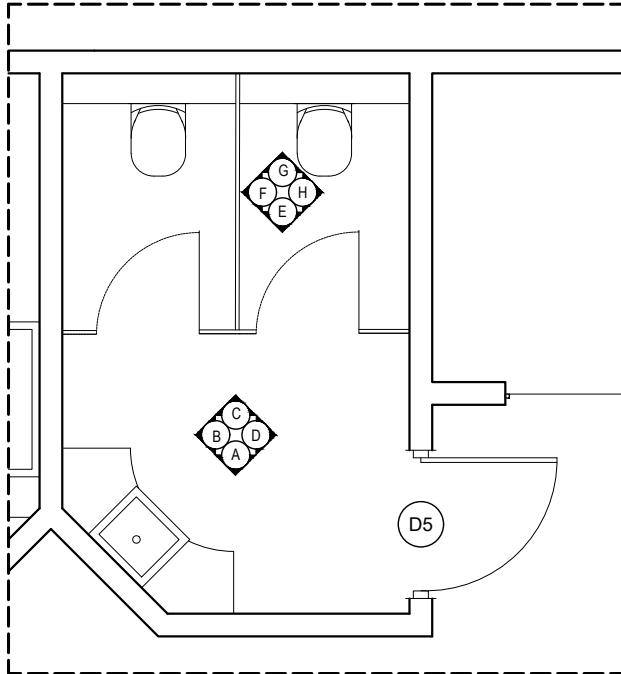

FLOOR PLAN

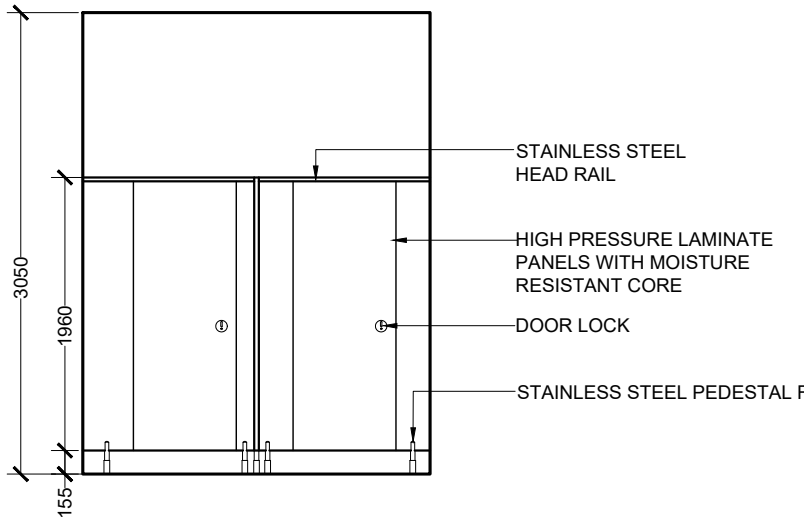

ELEVATION E

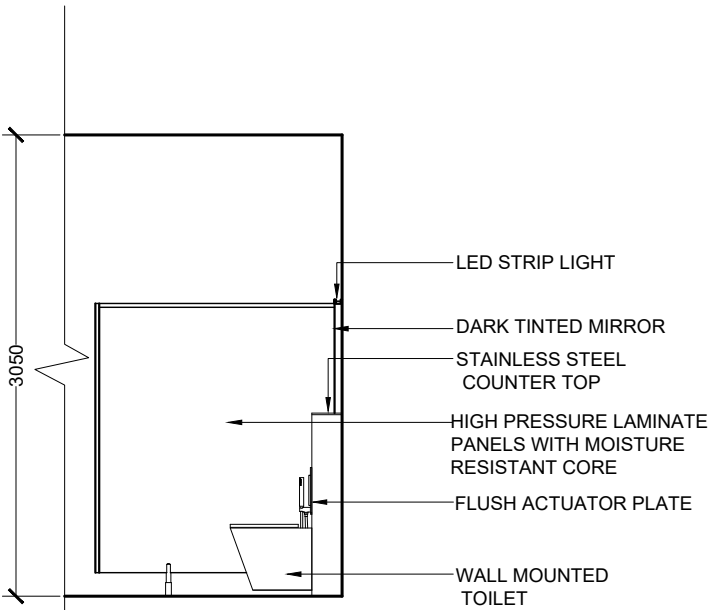

ELEVATION F

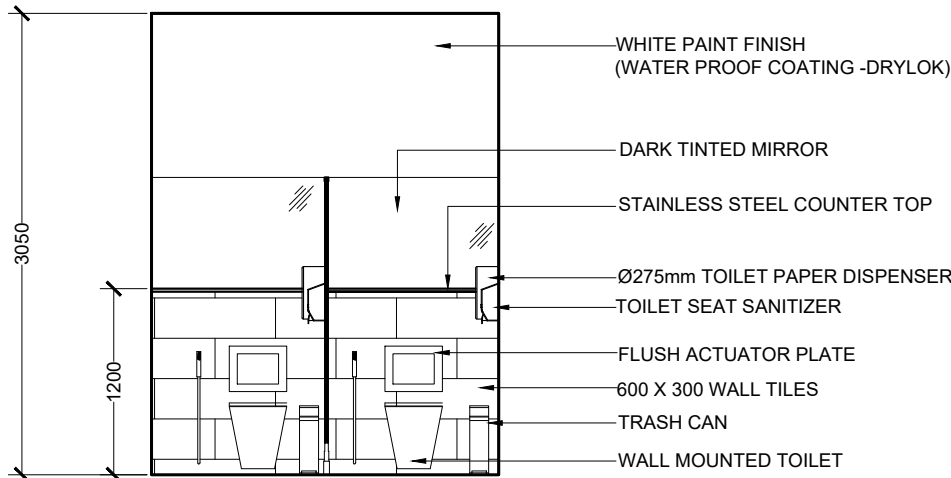

ELEVATION G

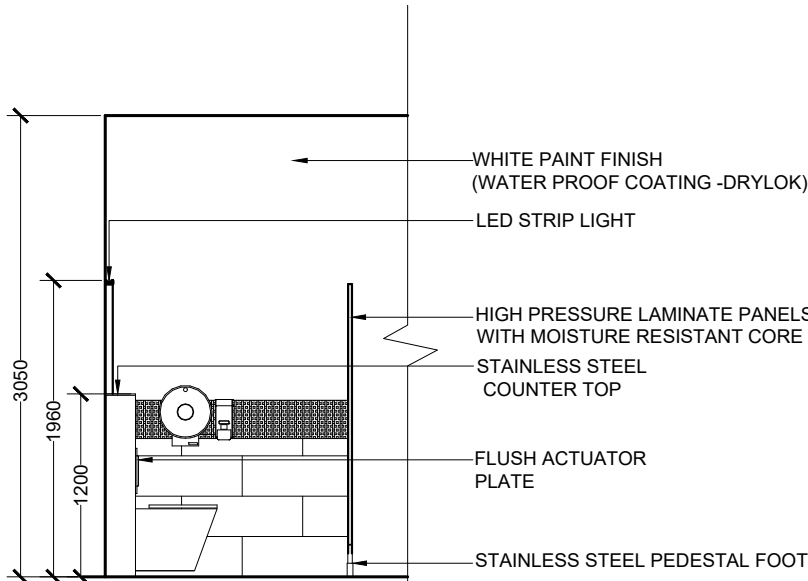

ELEVATION H

## TYPICAL PUBLIC TOILETS LARGE SCALE VIEWS

SCALE 1:50  
0 0.25 0.5 1 2 METERS

 <b>MTCC</b> MALDIVES TRANSPORT & CONTRACTING COMPANY PLC <small>SURVEY DESIGN AND DEVELOPMENT SECTION CONSTRUCTION AND PROJECTS MANAGEMENT DEPARTMENT, MTCC TOWER, BODU THAKURUFANU MAGU, MALE 20181, REPUBLIC OF MALDIVES. PHONE: + (960) 333 4602 FAX: + (960) 333 2835 E-MAIL: design.development@mtcc.com.mv</small>	PROJECT TITLE MID HOSPITAL PROJECT	CLIENT & ADDRESS MINISTRY OF HEALTH	DESIGN ARCHITECT: SURVEYING, DESIGN AND DEVELOPMENT SECTION				REV	DESCRIPTION	DATE	APPR	SHEET IDENTIFICATION NUMBER <b>A4.03</b>  SHEET TITLE 11
	DRAWING TITLE AS GIVEN	PROJECT LOCATION -	ENGINEER: IBRAHIM THOAM	STRUCTURAL CHECKER: ABDULLA RAMEEZ							
			ARCHITECT: AMINATH ZOONA	ARCHITECTURAL CHECKER: IRFAN WAHEED	PAPER A3	SCALE AS GVN					
			DRAWN BY: AMINATH SAMAHA	CHECKED BY: HASSAN SHAHULAN	DATE 19-08-2020						



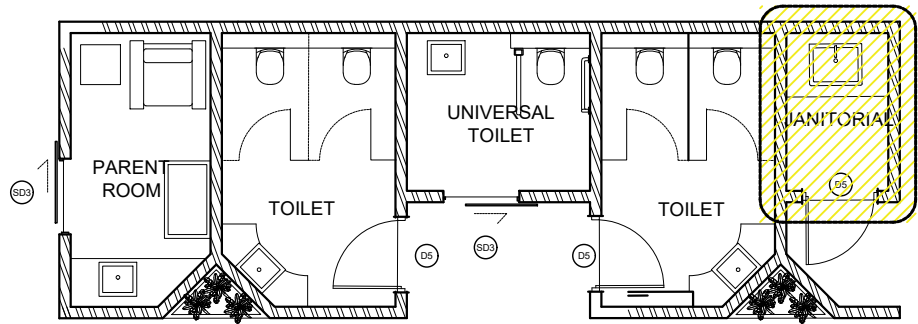

KEY PLAN  
SCLAE 1:100

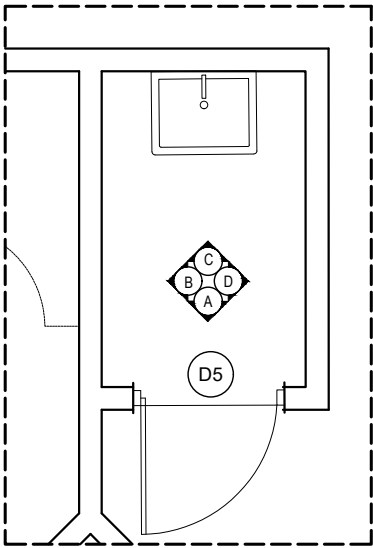

FLOOR PLAN

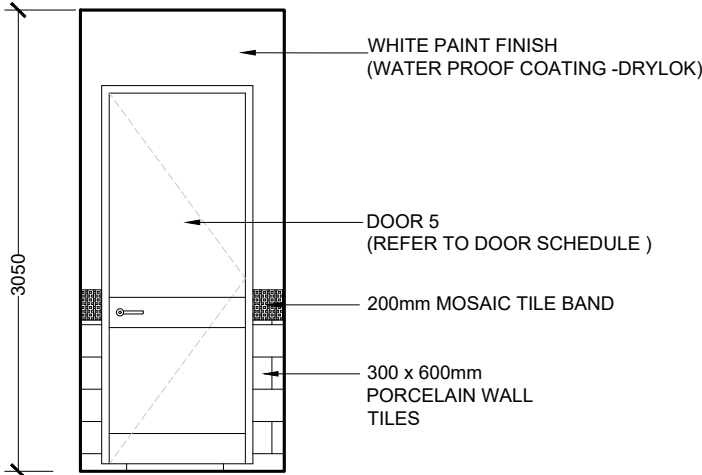

ELEVATION A

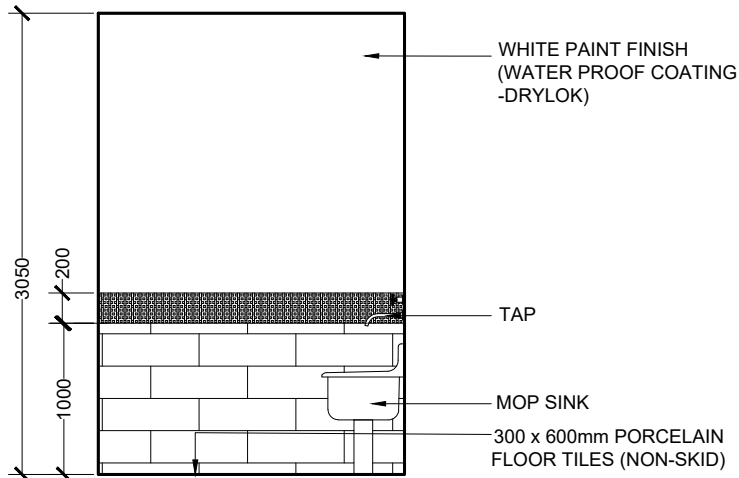

ELEVATION B

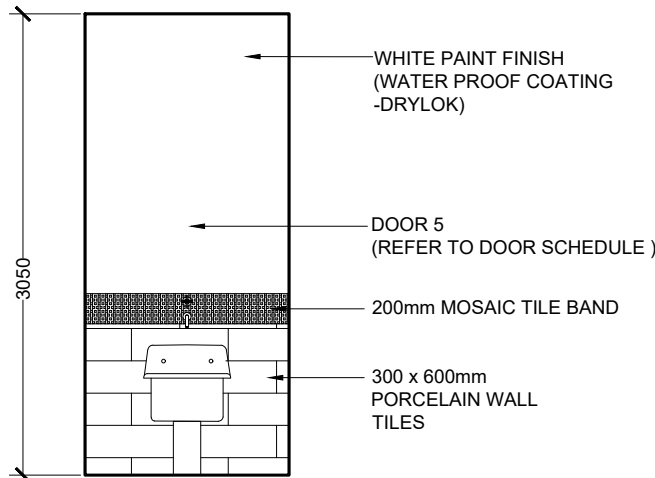

ELEVATION C

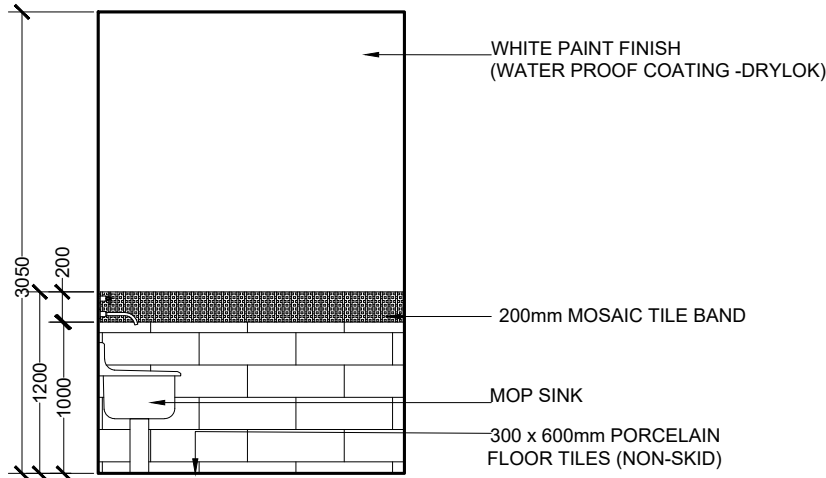

ELEVATION D

JANITORIAL  
LARGE SCALE VIEWS

SCALE 1:50  
0 0.25 0.5 1 2 METERS

<div> <b>MTCC</b> MALDIVES TRANSPORT &amp; CONTRACTING COMPANY PLC</div> <div><small>SURVEY DESIGN AND DEVELOPMENT SECTION CONSTRUCTION AND PROJECTS MANAGEMENT DEPARTMENT MTCC TOWER, BODU THAKURUFANU MAGU, MALE' 20181, REPUBLIC OF MALDIVES. PHONE: + (960) 332 6822 FAX: + (960) 333 2835 E-MAIL: design.development@mtcc.com.mv</small></div>	PROJECT TITLE  MID HOSPITAL PROJECT	CLIENT & ADDRESS  MINISTRY OF HEALTH	DESIGN ARCHITECT: SURVEYING, DESIGN AND DEVELOPMENT SECTION				REV	DESCRIPTION	DATE	APPR	SHEET IDENTIFICATION NUMBER  <b>A4.04</b>  SHEET TITLE 12
	DRAWING TITLE  AS GIVEN	PROJECT LOCATION  -	ENGINEER: IBRAHIM THOAM	STRUCTURAL CHECKER: ABDULLA RAMEEZ							
			ARCHITECT: AMINATH ZOONA	ARCHITECTURAL CHECKER: IRFAN WAHEED	PAPER A3	SCALE AS GVN					
			DRAWN BY: AMINATH SAMAHA	CHECKED BY: HASSAN SHAHULAN	DATE 19-08-2020						

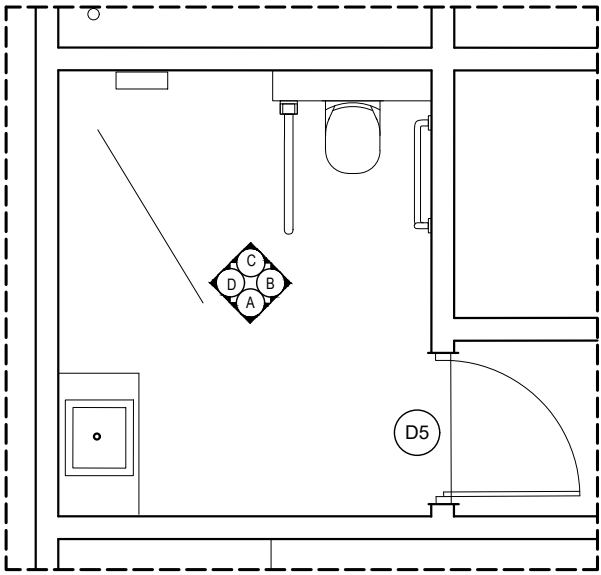

FLOOR PLAN

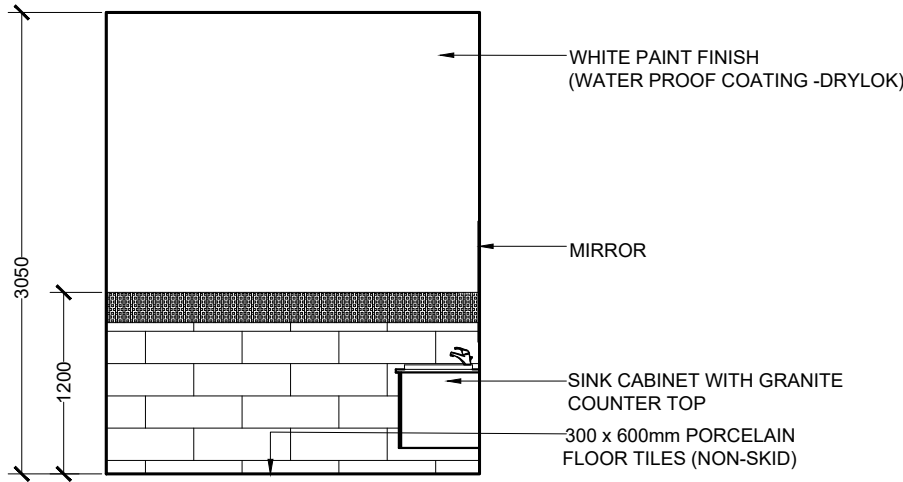

ELEVATION A

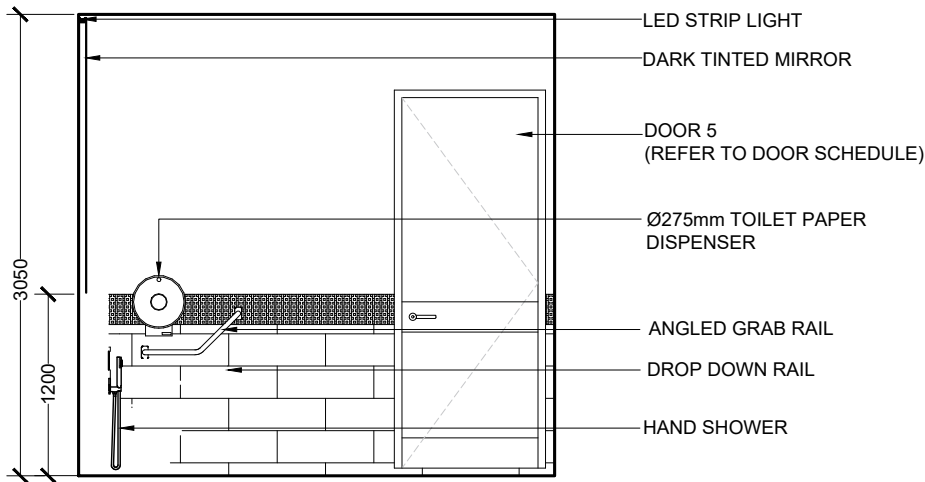

ELEVATION B

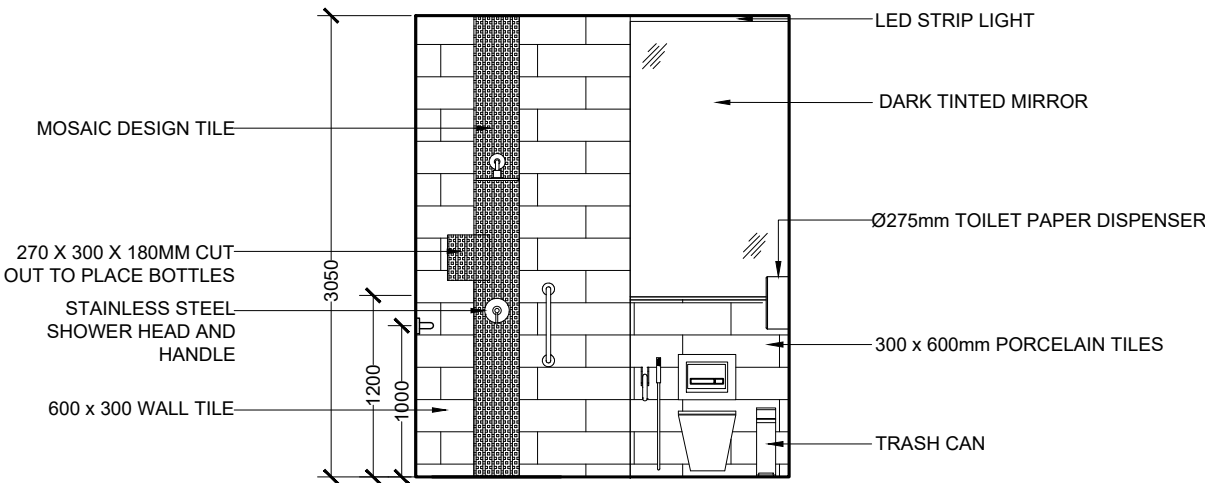

ELEVATION C

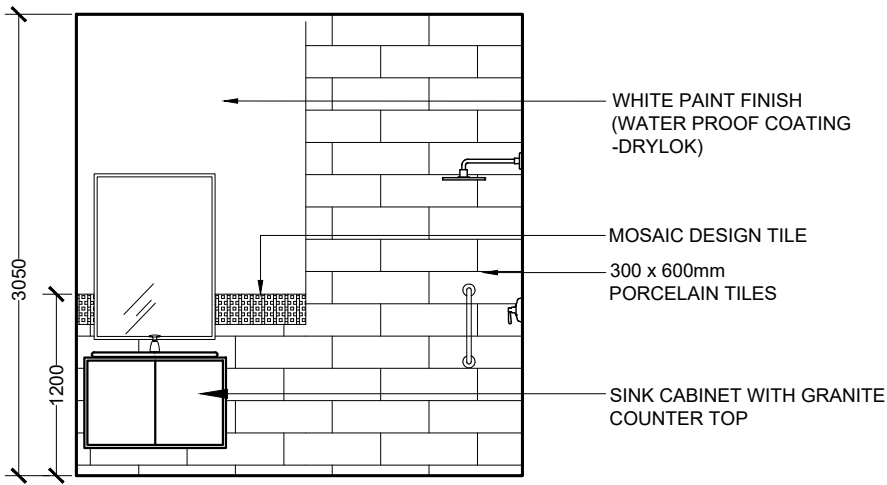

ELEVATION D

# INPATIENT TOILET LARGE SCALE VIEWS

SCALE 1:50  
0 0.25 0.5 1 2 METERS

 <b>MTCC</b> MALDIVES TRANSPORT & CONTRACTING COMPANY PLC <small>SURVEY DESIGN AND DEVELOPMENT SECTION CONSTRUCTION AND PROJECTS MANAGEMENT DEPARTMENT MTCC TOWER, BODU THAKURUFANU MAGU, MALE 20161, REPUBLIC OF MALDIVES, PHONE: + (960) 332 6822 FAX: + (960) 333 2835 E-MAIL: design.development@mtcc.com.mv</small>	PROJECT TITLE MID HOSPITAL PROJECT	CLIENT & ADDRESS MINISTRY OF HEALTH	DESIGN ARCHITECT: SURVEYING, DESIGN AND DEVELOPMENT SECTION		STRUCTURAL CHECKER: ABDULLA RAMEEZ		REV	DESCRIPTION	DATE	APPR	SHEET IDENTIFICATION NUMBER <b>A4.05</b>  SHEET TITLE 13
	DRAWING TITLE AS GIVEN	PROJECT LOCATION -	ENGINEER: IBRAHIM THOAM	ARCHITECT: AMINATH ZOONA	ARCHITECTURAL CHECKER: IRFAN WAHEED	PAPER A3					
			DRAWN BY: AMINATH SAMAHA	CHECKED BY: HASSAN SHAHULAN	DATE 19-08-2020	SCALE AS GVN					



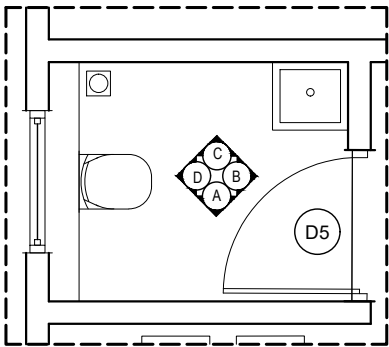

FLOOR PLAN

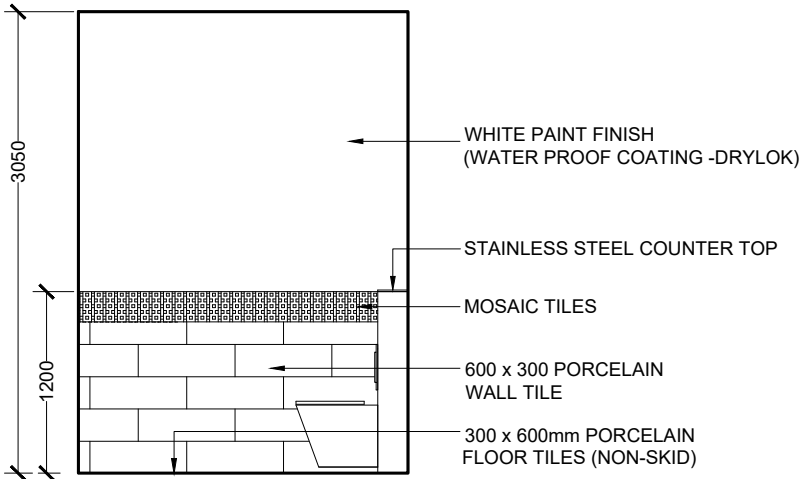

ELEVATION A

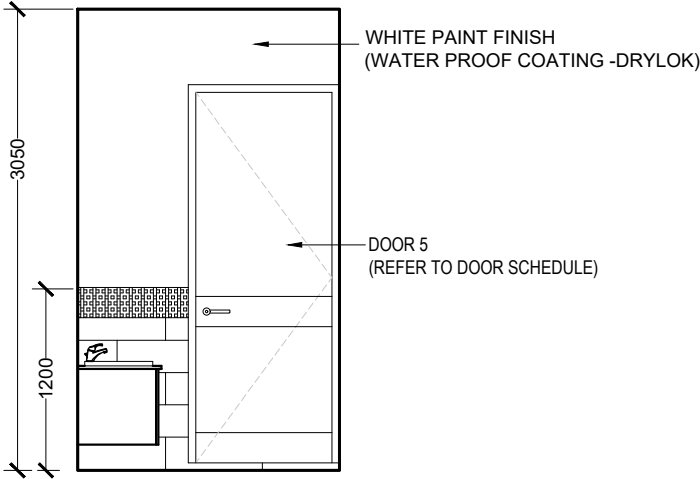

ELEVATION B

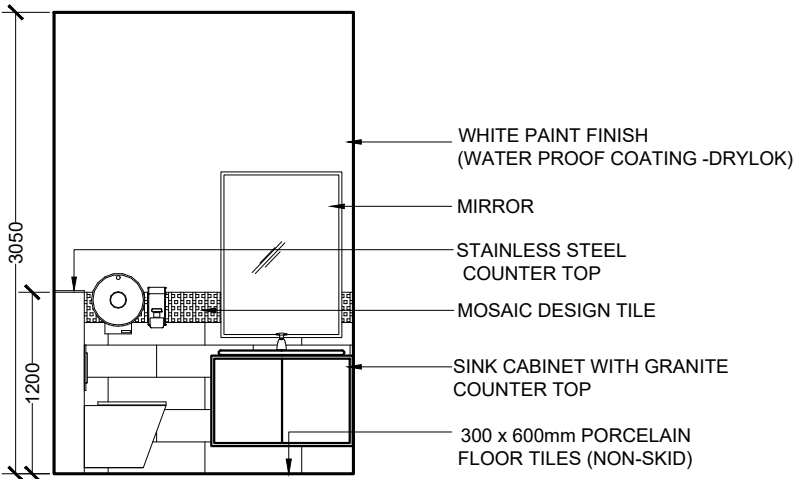

ELEVATION C

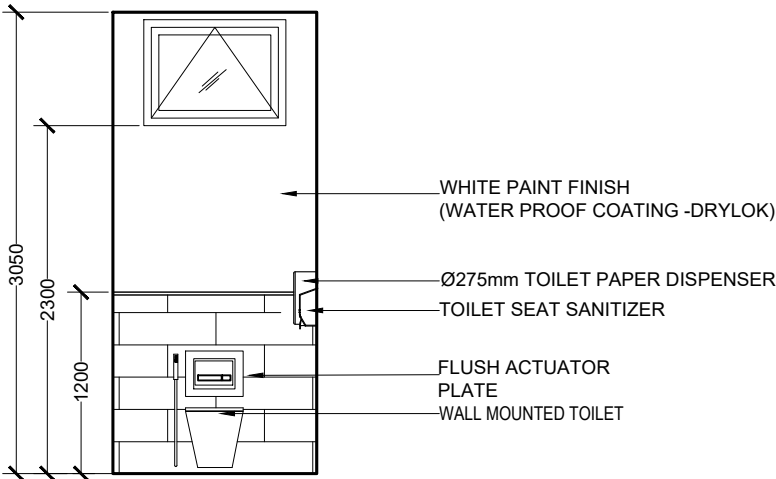

ELEVATION D

# GYNECOLOGY OPD TOILET LARGE SCALE VIEWS

SCALE 1:50  
0 0.25 0.5 1 2 METERS

 <b>M T C C</b> <b>MALDIVES TRANSPORT &amp; CONTRACTING COMPANY PLC</b> <small>SURVEY DESIGN AND DEVELOPMENT SECTION CONSTRUCTION AND PROJECTS MANAGEMENT DEPARTMENT, MTCC TOWER, BODU THAKURUFANU MAGU, MALE 20181, REPUBLIC OF MALDIVES. PHONE: + (960) 332 6822 FAX: + (960) 333 2835 E-MAIL: design.development@mtcc.com.mv</small>	PROJECT TITLE MID HOSPITAL PROJECT	CLIENT & ADDRESS MINISTRY OF HEALTH	DESIGN ARCHITECT: SURVEYING, DESIGN AND DEVELOPMENT SECTION				REV	DESCRIPTION	DATE	APPR	SHEET IDENTIFICATION NUMBER <b>A4.06</b>  SHEET TITLE 14
	DRAWING TITLE AS GIVEN	PROJECT LOCATION -	ENGINEER: IBRAHIM THOAM	STRUCTURAL CHECKER: ABDULLA RAMEEZ							
			ARCHITECT: AMINATH ZOONA	ARCHITECTURAL CHECKER: IRFAN WAHEED	PAPER A3	SCALE AS GVN					
			DRAWN BY: AMINATH SAMAHA	CHECKED BY: HASSAN SHAHULAN	DATE 19-08-2020						

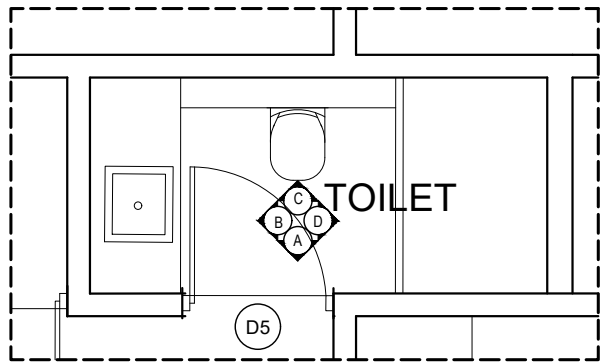

FLOOR PLAN

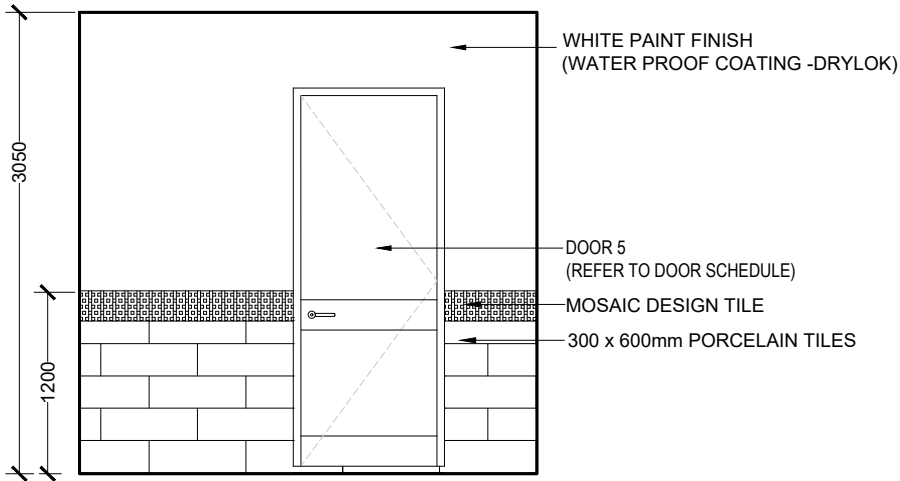

ELEVATION A

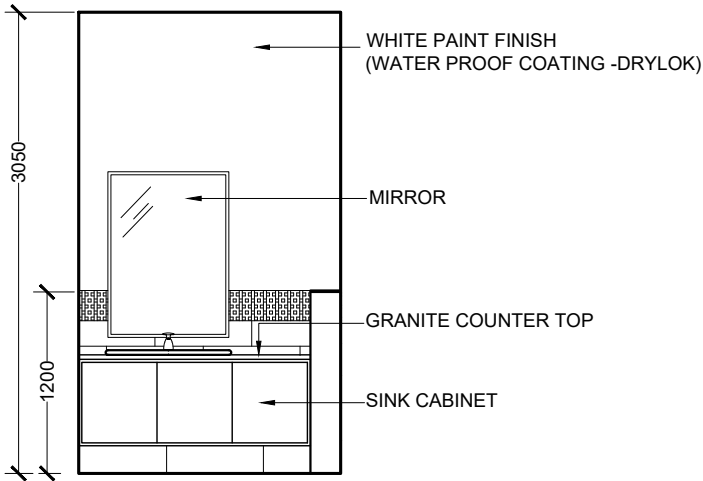

ELEVATION B

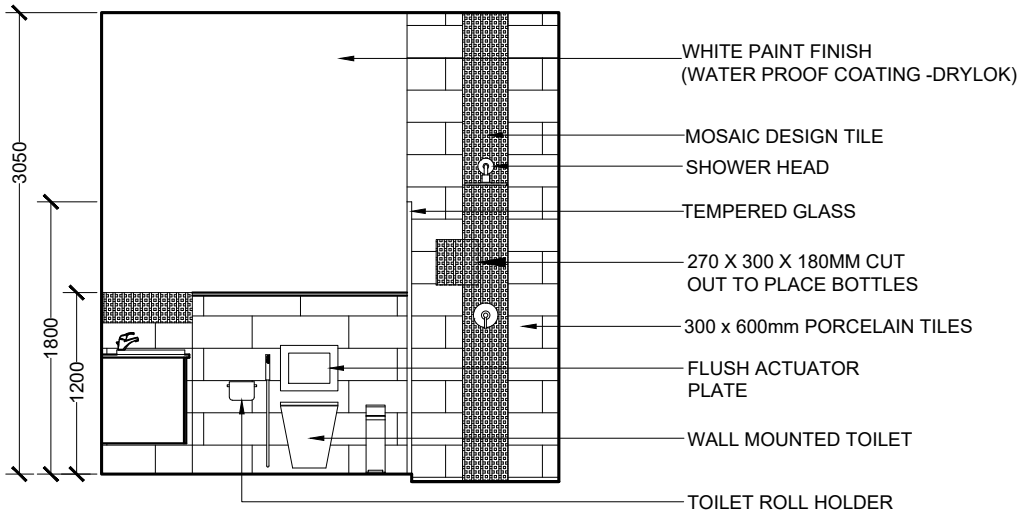

ELEVATION C

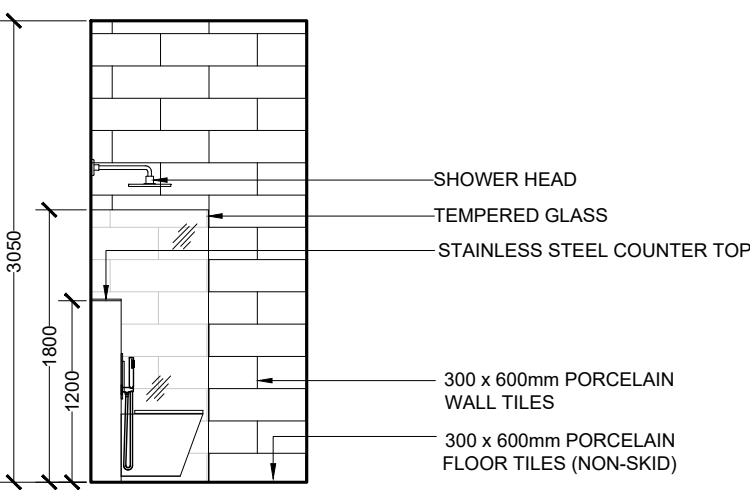

ELEVATION D

# MINOR THEATER TOILET LARGE SCALE VIEWS

SCALE 1:50  
0 0.25 0.5 1 2 METERS

<div><div>MTCC</div><div>MALDIVES TRANSPORT &amp; CONTRACTING COMPANY PLC</div><div><small>SURVEY, DESIGN AND DEVELOPMENT SECTION CONSTRUCTION AND PROJECTS MANAGEMENT DEPARTMENT, MTCC TOWER, BODU THAKURUFARAJU MAGU, MALE 20181, REPUBLIC OF MALDIVES. PHONE: + (960) 332 6822 FAX: + (960) 333 2835 E-MAIL: design.development@mtcc.com.mv</small></div></div>	PROJECT TITLE MID HOSPITAL PROJECT	CLIENT & ADDRESS MINISTRY OF HEALTH	DESIGN ARCHITECT: SURVEYING, DESIGN AND DEVELOPMENT SECTION				REV	DESCRIPTION	DATE	APPR	SHEET IDENTIFICATION NUMBER  A4.07  SHEET TITLE 15
	DRAWING TITLE AS GIVEN		ENGINEER: IBRAHIM THOAM	STRUCTURAL CHECKER: ABDULLA RAMEEZ							
	PROJECT LOCATION -		ARCHITECT: AMINATH ZOONA	ARCHITECTURAL CHECKER: IRFAN WAHEED	PAPER A3	SCALE AS GVN					
			DRAWN BY: AMINATH SAMAHA	CHECKED BY: HASSAN SHAHULAN	DATE 19-08-2020						

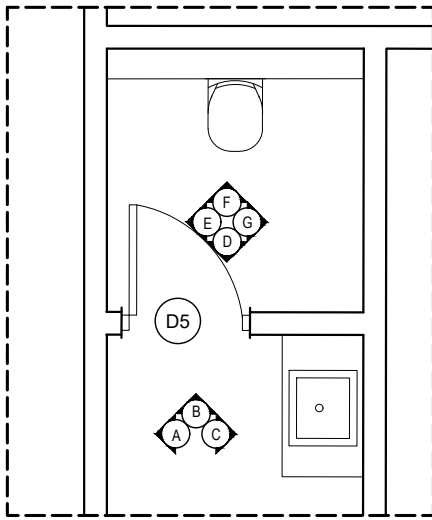

FLOOR PLAN

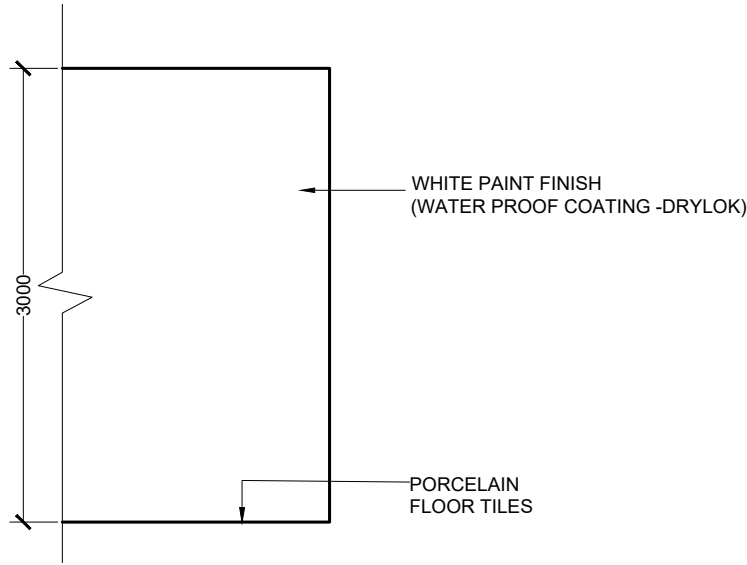

ELEVATION A

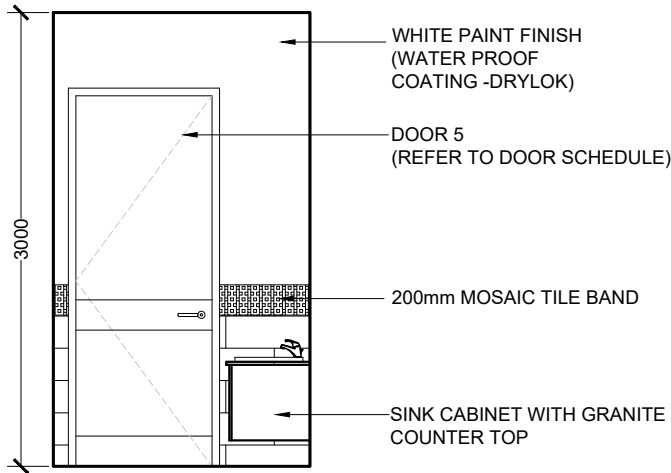

ELEVATION B

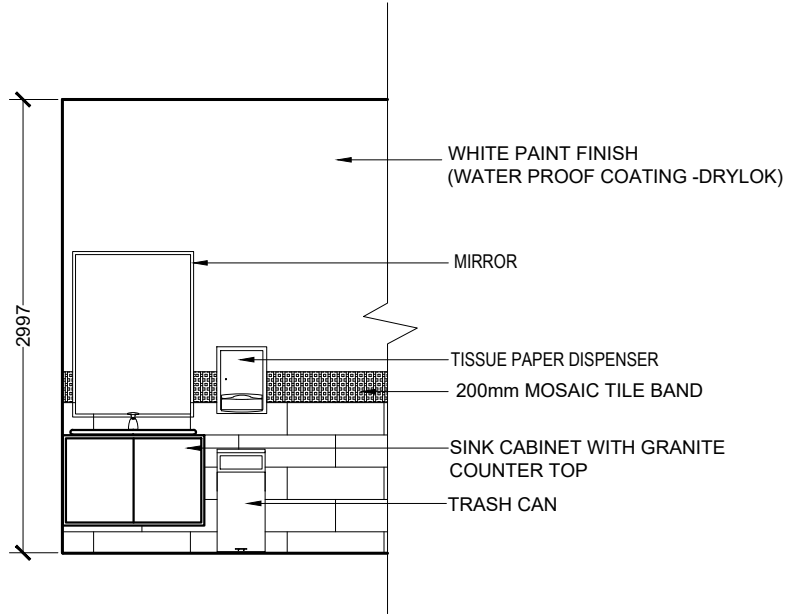

ELEVATION C

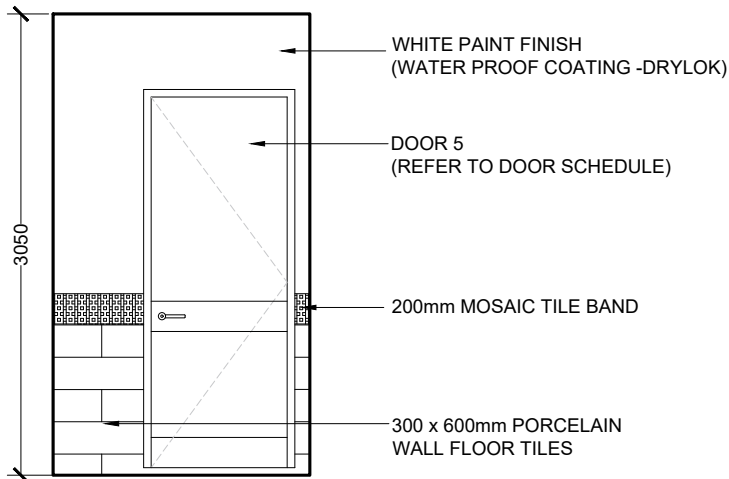

ELEVATION D

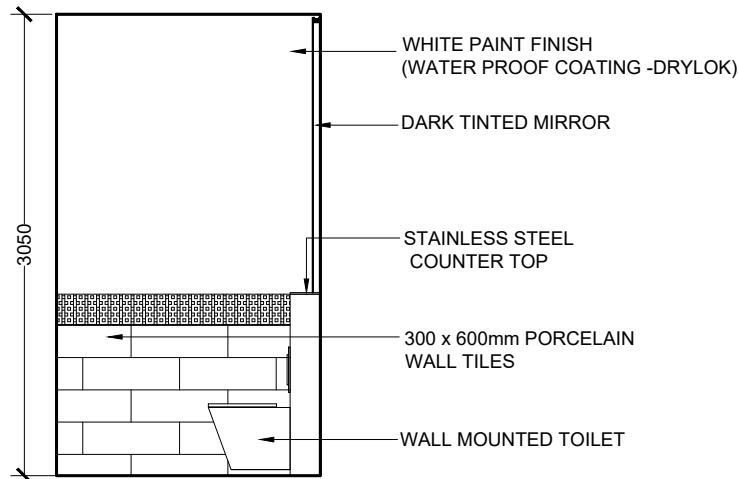

ELEVATION D

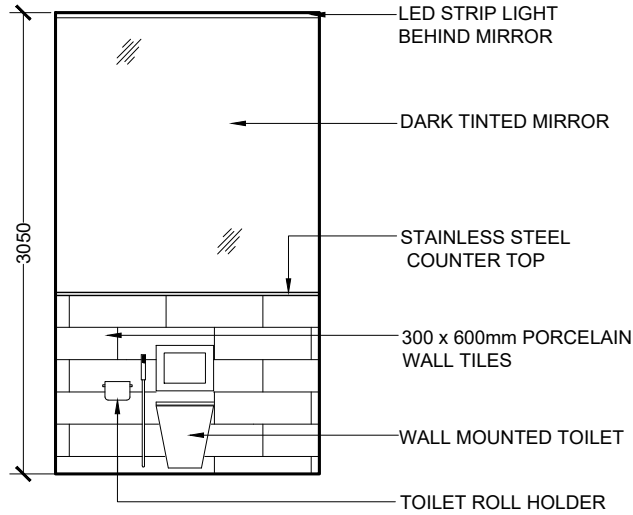

ELEVATION E

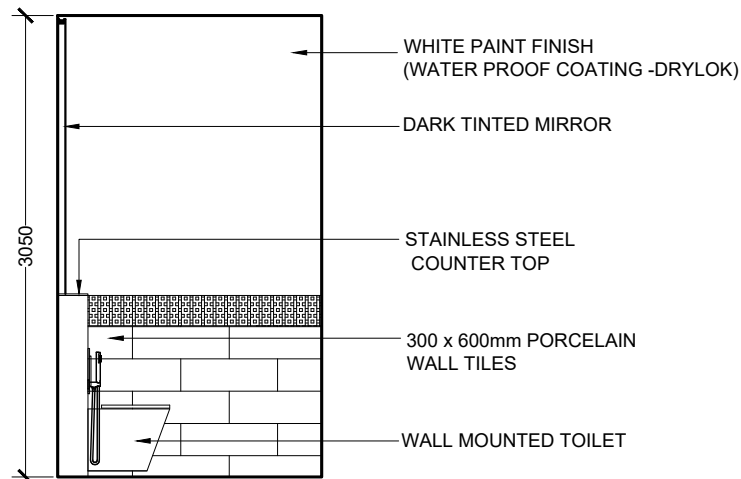

ELEVATION E

# STAFF TOILET TYPE 1 LARGE SCALE VIEWS

SCALE 1:50  
0 0.25 0.5 1 2 METERS

 <b>MTCC</b> MALDIVES TRANSPORT & CONTRACTING COMPANY PLC <small>SURVEY DESIGN AND DEVELOPMENT SECTION CONSTRUCTION AND PROJECTS MANAGEMENT DEPARTMENT, MTCC TOWER, BODU THAKURUFARAJU MAGU, MALE 20181, REPUBLIC OF MALDIVES. PHONE: + (960) 332 6822 FAX: + (960) 333 2835 E-MAIL: design.development@mtcc.com.mv</small>	PROJECT TITLE MID HOSPITAL PROJECT	CLIENT & ADDRESS MINISTRY OF HEALTH	DESIGN ARCHITECT: SURVEYING, DESIGN AND DEVELOPMENT SECTION				REV	DESCRIPTION	DATE	APPR	SHEET IDENTIFICATION NUMBER <b>A4.08</b>  SHEET TITLE 16
	DRAWING TITLE AS GIVEN	PROJECT LOCATION -	ENGINEER: IBRAHIM THOAM	STRUCTURAL CHECKER: ABDULLA RAMEEZ							
			ARCHITECT: AMINATH ZOONA	ARCHITECTURAL CHECKER: IRFAN WAHEED	PAPER A3	SCALE AS GVN					
			DRAWN BY: AMINATH SAMAHA	CHECKED BY: HASSAN SHAHULAN	DATE 19-08-2020						



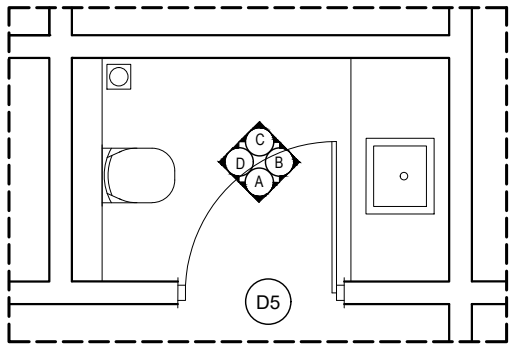

FLOOR PLAN

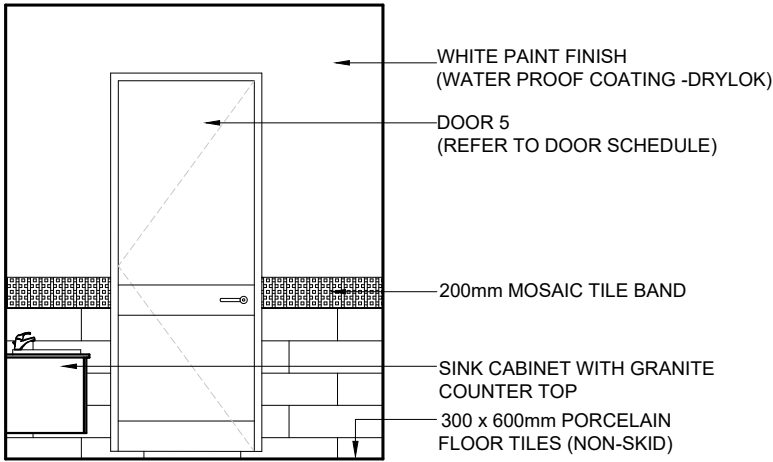

ELEVATION A

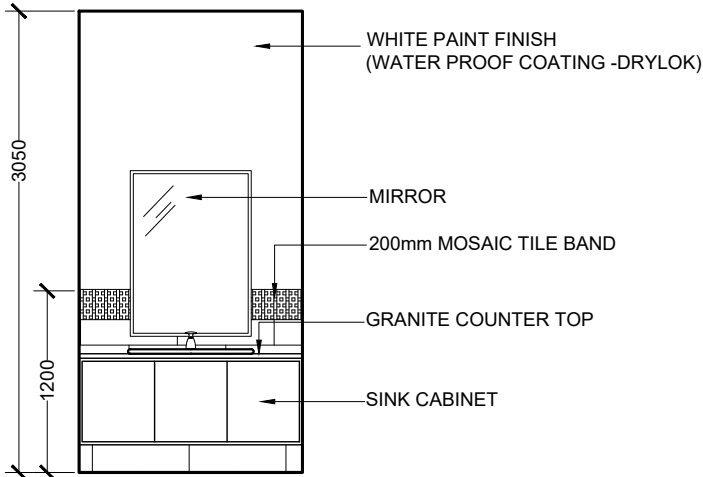

ELEVATION B

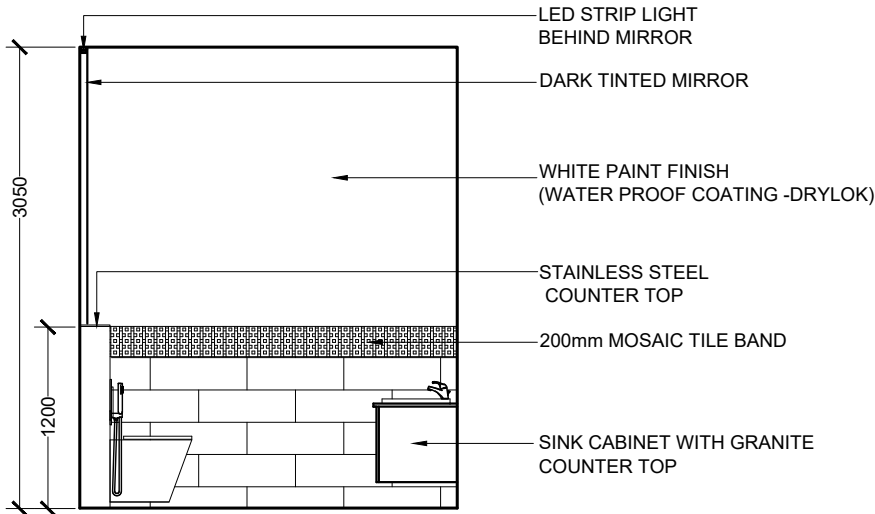

ELEVATION C

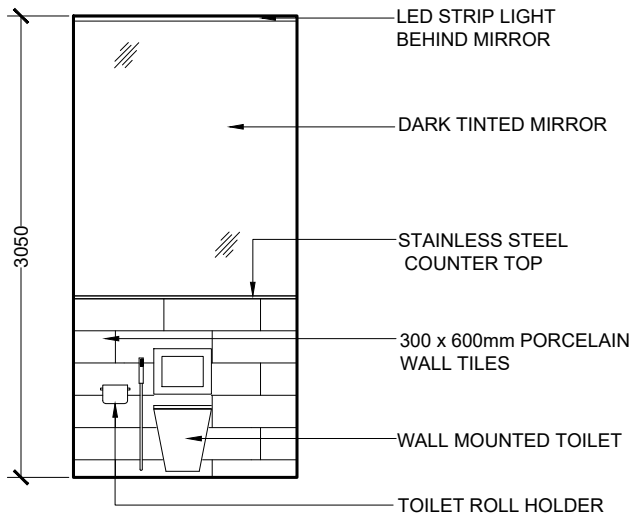

ELEVATION D

# STAFF TOILET TYPE 2 LARGE SCALE VIEWS

SCALE 1:50  
0 0.25 0.5 1 2 METERS

<div> <b>MTCC</b> MALDIVES TRANSPORT &amp; CONTRACTING COMPANY PLC</div> <div><small>SURVEY DESIGN AND DEVELOPMENT SECTION CONSTRUCTION AND PROJECTS MANAGEMENT DEPARTMENT, MTCC TOWER, BODU THAKURUFARANJU MAGU, MALE 20181, REPUBLIC OF MALDIVES. PHONE: + (960) 332 6822 FAX: + (960) 333 2835 E-MAIL: design.development@mtcc.com.mv</small></div>	PROJECT TITLE  MID HOSPITAL PROJECT	CLIENT & ADDRESS  MINISTRY OF HEALTH	DESIGN ARCHITECT: SURVEYING, DESIGN AND DEVELOPMENT SECTION				REV	DESCRIPTION	DATE	APPR	SHEET IDENTIFICATION NUMBER  <b>A4.09</b>  SHEET TITLE 17
	DRAWING TITLE  AS GIVEN	PROJECT LOCATION  -	ENGINEER: IBRAHIM THOAM	STRUCTURAL CHECKER: ABDULLA RAMEEZ							
	ARCHITECT: AMINATH ZOONA	ARCHITECTURAL CHECKER: IRFAN WAHEED	PAPER A3	SCALE AS GVN							
			DRAWN BY: AMINATH SAMAHA	CHECKED BY: HASSAN SHAHULAN	DATE 19-08-2020						

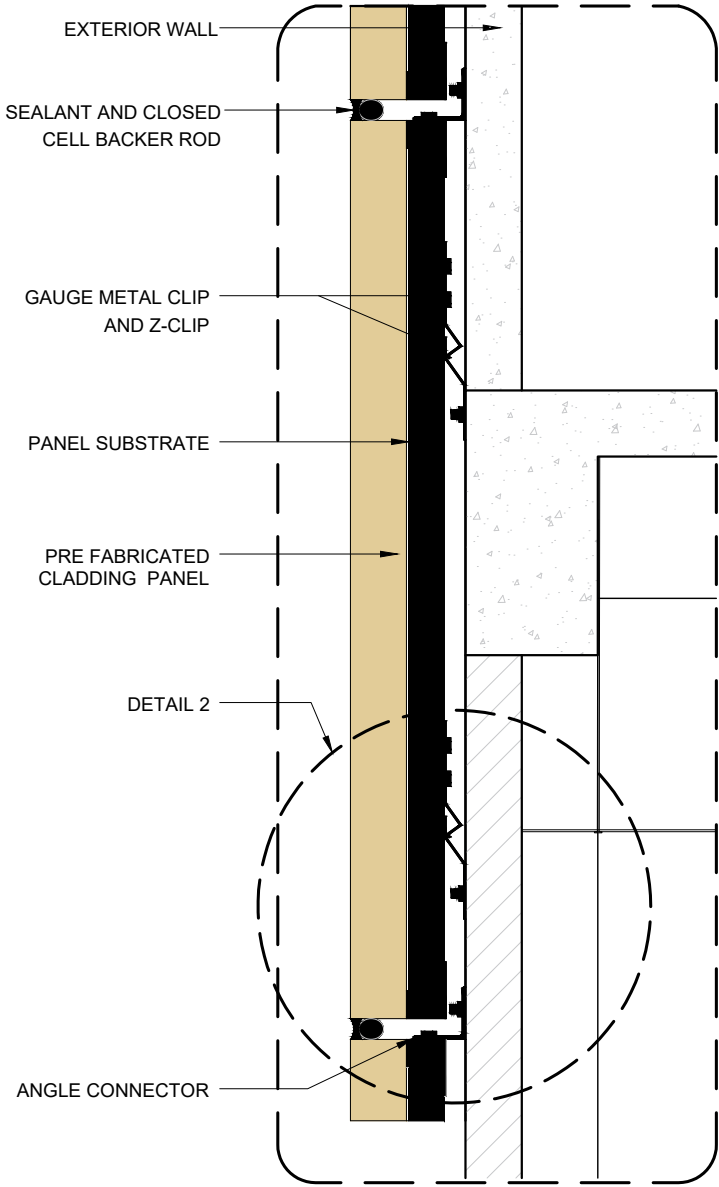

WALL CLADDING DETAIL  
DETAIL 1

SCALE 1:20  
0 0.1 0.2 0.4 0.8 METERS

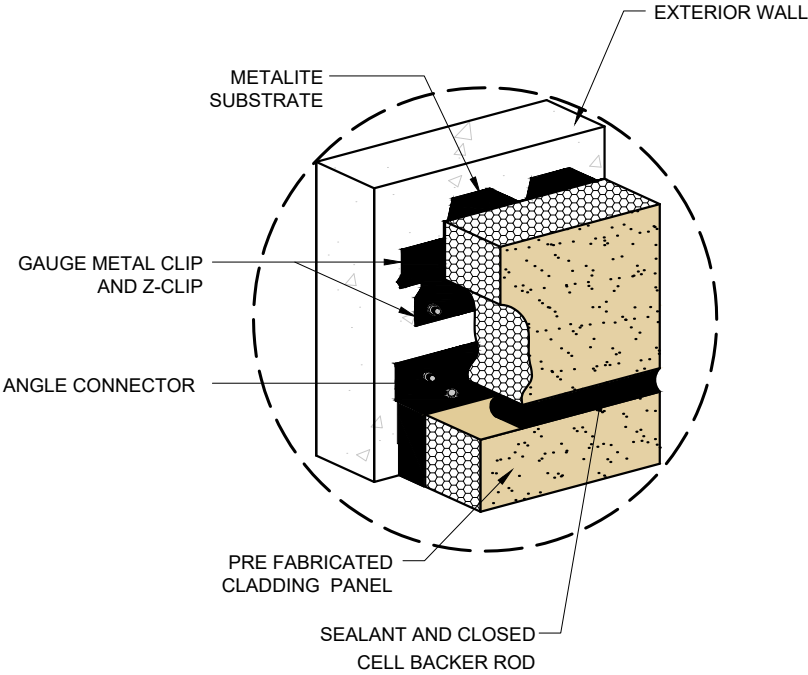

WALL CLADDING DETAIL  
DETAIL 2

SCALE 1:20  
0 0.1 0.2 0.4 0.8 METERS

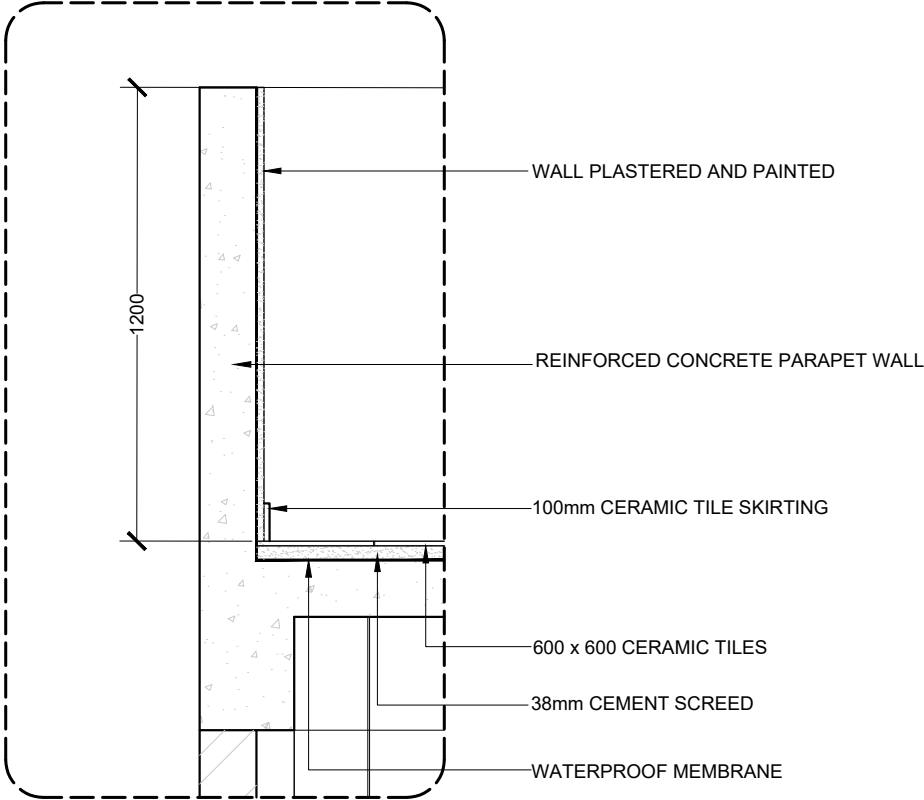

PARAPET WALL  
DETAIL 3

SCALE 1:20  
0 0.1 0.2 0.4 0.8 METERS

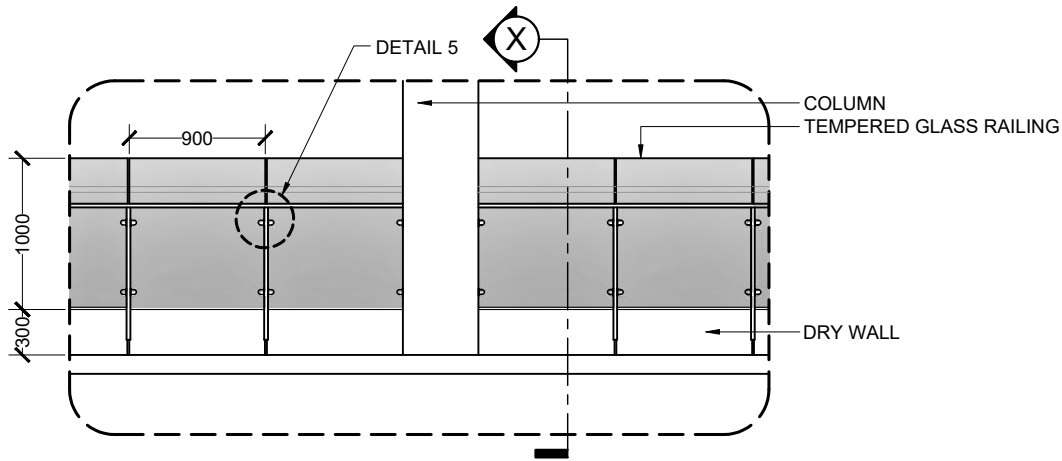

RAILING DETAIL  
DETAIL 4

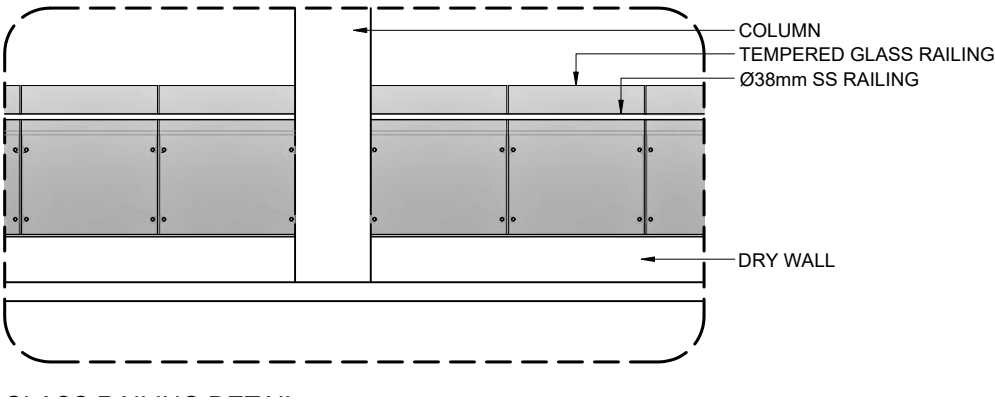
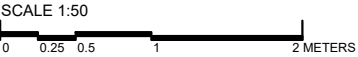

RAILING BACK ELEVATION

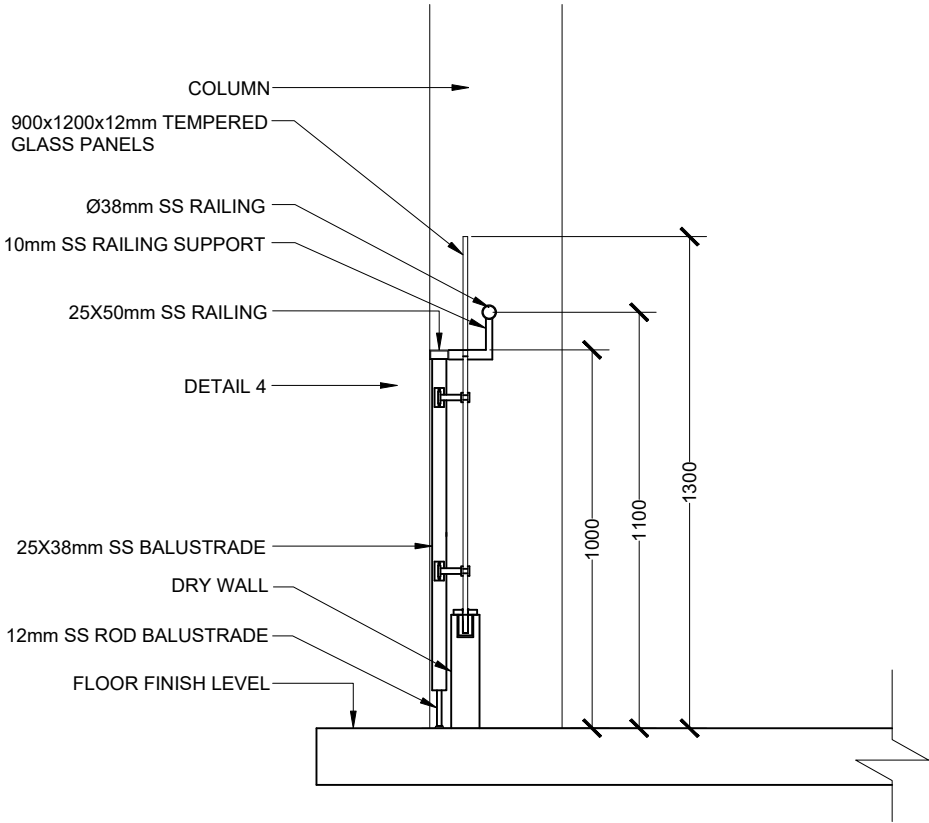

TYPICAL GLASS RAILING SECTION

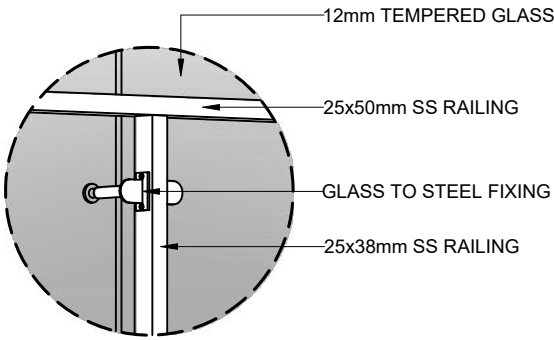
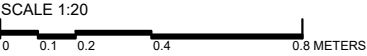

DETAIL 5  
[GLASS RAILING FRONT VIEW]

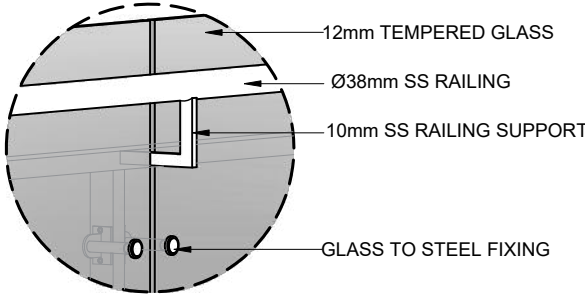
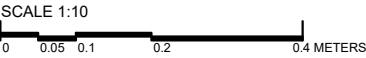

DETAIL 6  
[GLASS RAILING BACK VIEW]

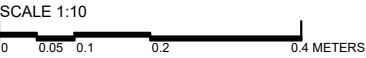

RAILING DETAIL

<div> <b>MTCC</b> MALDIVES TRANSPORT &amp; CONTRACTING COMPANY PLC</div> <div><small>SURVEY DESIGN AND DEVELOPMENT SECTION CONSTRUCTION AND PROJECTS MANAGEMENT DEPARTMENT, MTCC TOWER, BODU THAKURUFARANJU MAGU, MALE 20181, REPUBLIC OF MALDIVES. PHONE: + (960) 332 6822 FAX: + (960) 333 2835 E-MAIL: design.development@mtcc.com.mv</small></div>	PROJECT TITLE MID HOSPITAL PROJECT	CLIENT & ADDRESS MINISTRY OF HEALTH	DESIGN ARCHITECT: SURVEYING, DESIGN AND DEVELOPMENT SECTION				REV	DESCRIPTION	DATE	APPR	SHEET IDENTIFICATION NUMBER  <b>A5.02</b>  SHEET TITLE 19
	DRAWING TITLE AS GIVEN	PROJECT LOCATION -	ENGINEER: IBRAHIM THOAM	STRUCTURAL CHECKER: ABDULLA RAMEEZ							
			ARCHITECT: AMINATH ZOONA	ARCHITECTURAL CHECKER: IRFAN WAHEED	PAPER A3	SCALE AS GVN					
			DRAWN BY: AMINATH SAMAHA	CHECKED BY: HASSAN SHAHULAN	DATE 19-08-2020						

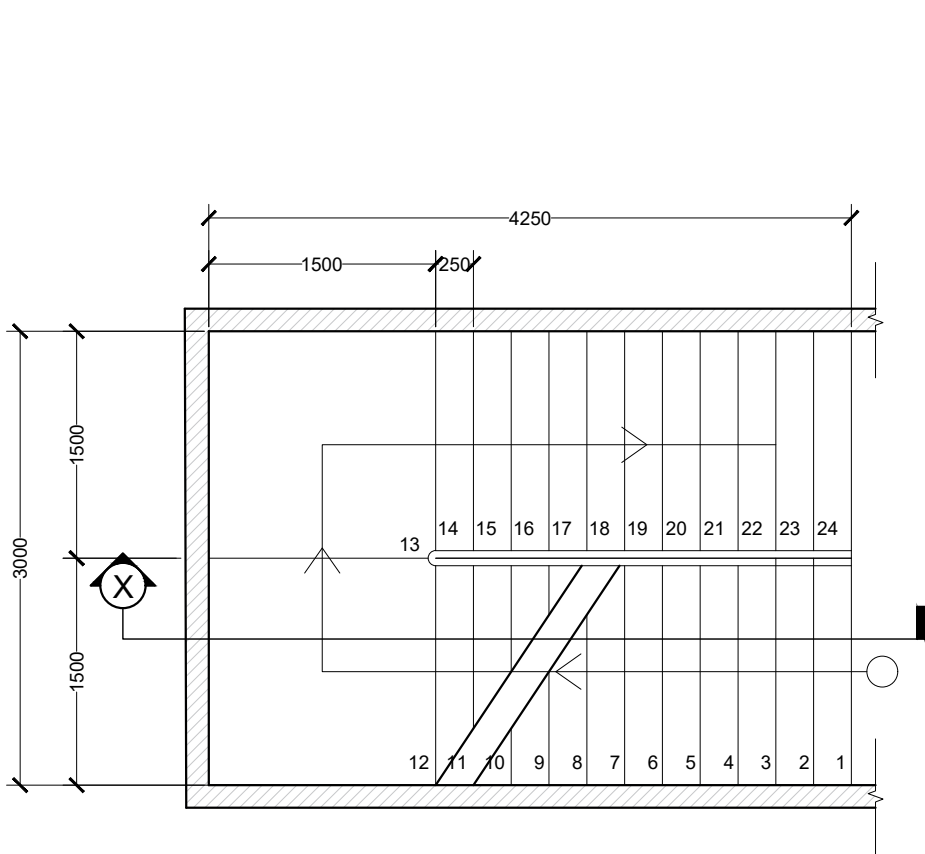

STAIR PLAN VIEW

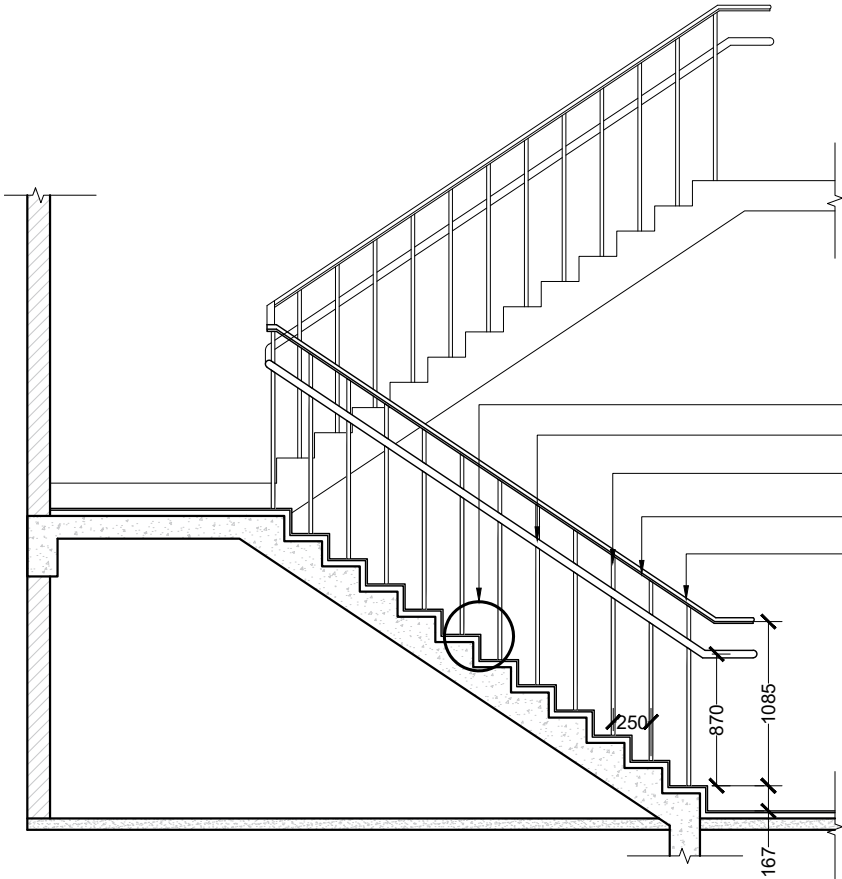

STAIR SECTION VIEW

- DETAIL 7  
Ø50mm SS METAL HANDRAIL  
Ø25mm SS BALUSTRADE  
5mm x 50mm MILD STEEL HANDRAIL  
25mm X 50mm TIMBER HANDRAIL  
FIXED ON MILD STEEL HANDRAIL

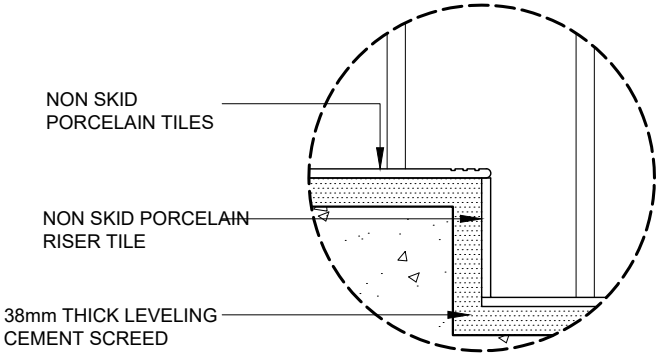

DETAIL 7  
[STAIR DETAIL]

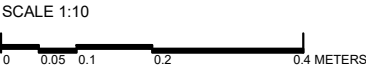

STAIR DETAIL

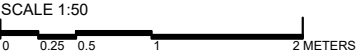

<div> <b>M T C C</b> <b>MALDIVES TRANSPORT &amp; CONTRACTING COMPANY PLC</b></div> <div><small>SURVEY, DESIGN AND DEVELOPMENT SECTION CONSTRUCTION AND PROJECTS MANAGEMENT DEPARTMENT, MTCC TOWER, BODU THAKURUFARANGU MAGU, MALE 20181, REPUBLIC OF MALDIVES. PHONE: + (960) 332 6822 FAX: + (960) 333 2835 E-MAIL: design.development@mtcc.com.mv</small></div>	PROJECT TITLE MID HOSPITAL PROJECT	CLIENT & ADDRESS MINISTRY OF HEALTH	DESIGN ARCHITECT: SURVEYING, DESIGN AND DEVELOPMENT SECTION				REV	DESCRIPTION	DATE	APPR	SHEET IDENTIFICATION NUMBER  <b>A5.03</b>  SHEET TITLE 20
	DRAWING TITLE AS GIVEN	PROJECT LOCATION -	ENGINEER: IBRAHIM THOAM	STRUCTURAL CHECKER: ABDULLA RAMEEZ							
			ARCHITECT: AMINATH ZOONA	ARCHITECTURAL CHECKER: IRFAN WAHEED	PAPER A3	SCALE AS GVN					
			DRAWN BY: AMINATH SAMAHA	CHECKED BY: HASSAN SHAHULAN	DATE 19-08-2020						



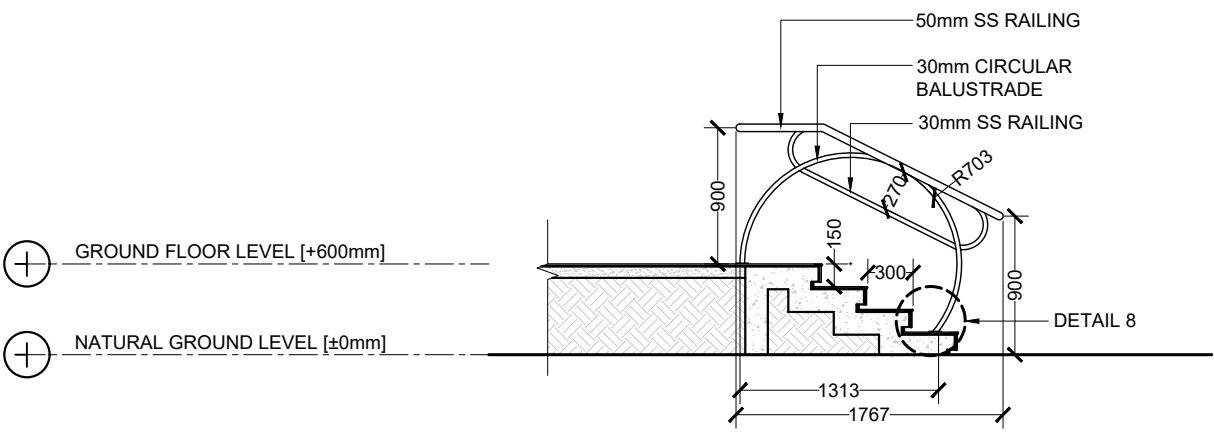

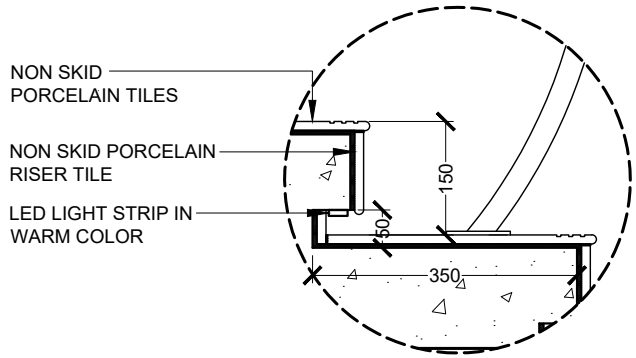
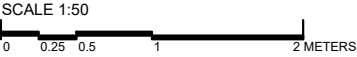

TYPICAL STAIR FROM GROUND TO GROUND FLOOR  
SECTION

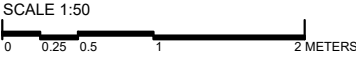

DETAIL 8



<div> <b>MTCC</b> MALDIVES TRANSPORT &amp; CONTRACTING COMPANY PLC</div> <div>SURVEY DESIGN AND DEVELOPMENT SECTION CONSTRUCTION AND PROJECTS MANAGEMENT DEPARTMENT MTCC TOWER, BODU THAKURUFARANJU MAGU, MALE 20181, REPUBLIC OF MALDIVES. PHONE: + (960) 332 6822 FAX: + (960) 333 2835 E-MAIL: design.development@mtcc.com.mv</div>	PROJECT TITLE MID HOSPITAL PROJECT	CLIENT & ADDRESS MINISTRY OF HEALTH	DESIGN ARCHITECT: SURVEYING, DESIGN AND DEVELOPMENT SECTION				<table><tr><th>REV</th><th>DESCRIPTION</th><th>DATE</th><th>APPR</th></tr><tr><td> </td><td> </td><td> </td><td> </td></tr><tr><td> </td><td> </td><td> </td><td> </td></tr><tr><td> </td><td> </td><td> </td><td> </td></tr><tr><td> </td><td> </td><td> </td><td> </td></tr><tr><td> </td><td> </td><td> </td><td> </td></tr><tr><td> </td><td> </td><td> </td><td> </td></tr><tr><td> </td><td> </td><td> </td><td> </td></tr></table>	REV	DESCRIPTION	DATE	APPR																													<div>SHEET IDENTIFICATION NUMBER <b>A5.04</b>  SHEET TITLE 21</div>
	REV	DESCRIPTION	DATE	APPR																																				
DRAWING TITLE AS GIVEN	PROJECT LOCATION -	ENGINEER: IBRAHIM THOAM	STRUCTURAL CHECKER: ABDULLA RAMEEZ																																					
		ARCHITECT: AMINATH ZOONA	ARCHITECTURAL CHECKER: IRFAN WAHEED	PAPER A3	SCALE AS GVN																																			
		DRAWN BY: AMINATH SAMAHA	CHECKED BY: HASSAN SHAHULAN	DATE 19-08-2020																																				

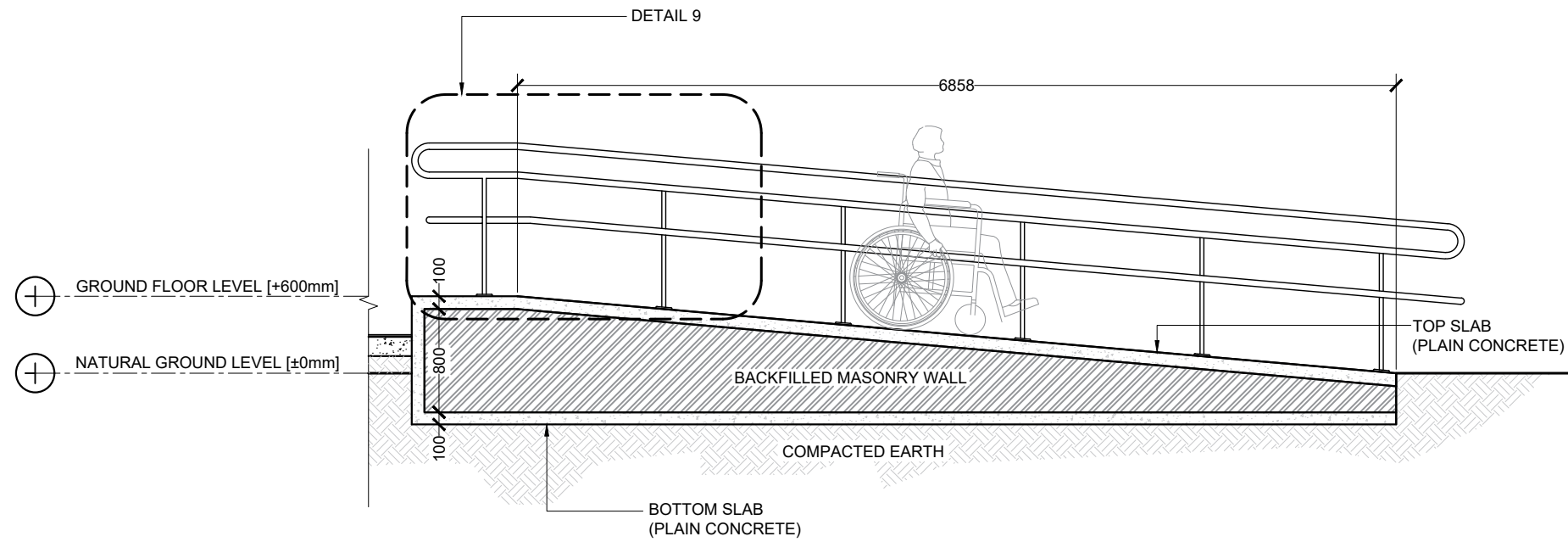

LONGITUDINAL SECTION

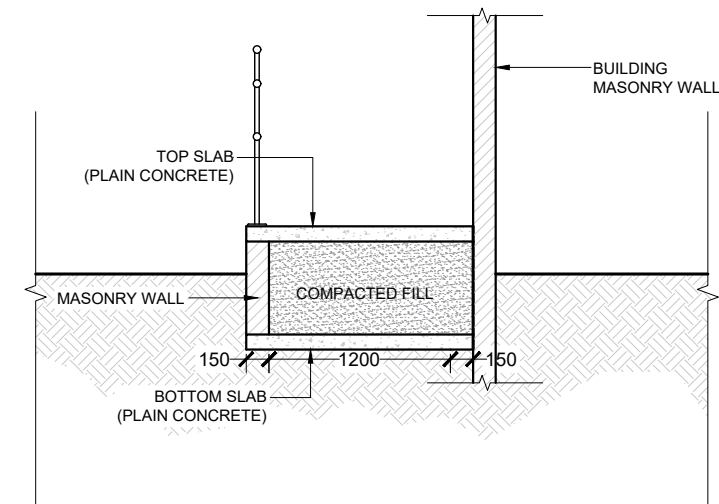

TRANSVERSE SECTION

TYPICAL RAMP FROM GROUND TO GROUND FLOOR

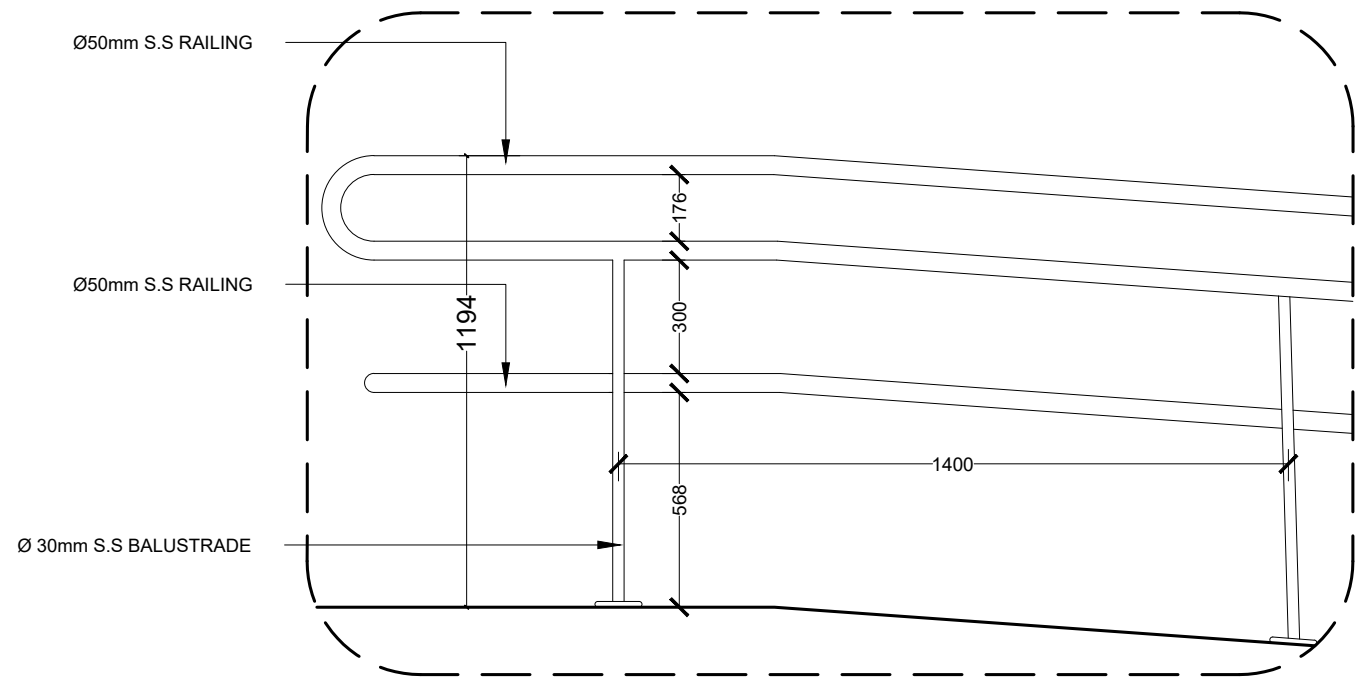
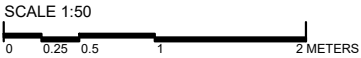

DETAIL 9  
[RAMP RAILING]



 <b>M T C C</b> MALDIVES TRANSPORT & CONTRACTING COMPANY PLC <small>SURVEY DESIGN AND DEVELOPMENT SECTION CONSTRUCTION AND PROJECTS MANAGEMENT DEPARTMENT, MTCC TOWER, BODU THAKURUFARANU MAGU, MALE 20181, REPUBLIC OF MALDIVES. PHONE: + (960) 332 6822 FAX: + (960) 333 2835 E-MAIL: design.development@mtcc.com.mv</small>	PROJECT TITLE MID HOSPITAL PROJECT	CLIENT & ADDRESS MINISTRY OF HEALTH	DESIGN ARCHITECT: SURVEYING, DESIGN AND DEVELOPMENT SECTION		REV	DESCRIPTION	DATE	APPR	SHEET IDENTIFICATION NUMBER <b>A5.05</b>  SHEET TITLE 22
	DRAWING TITLE AS GIVEN	PROJECT LOCATION -	ENGINEER: IBRAHIM THOAM	STRUCTURAL CHECKER: ABDULLA RAMEEZ					
			ARCHITECT: AMINATH ZOONA	ARCHITECTURAL CHECKER: IRFAN WAHEED	PAPER A3	SCALE AS GVN			
			DRAWN BY: AMINATH SAMAHA	CHECKED BY: HASSAN SHAHULAN	DATE 19-08-2020				

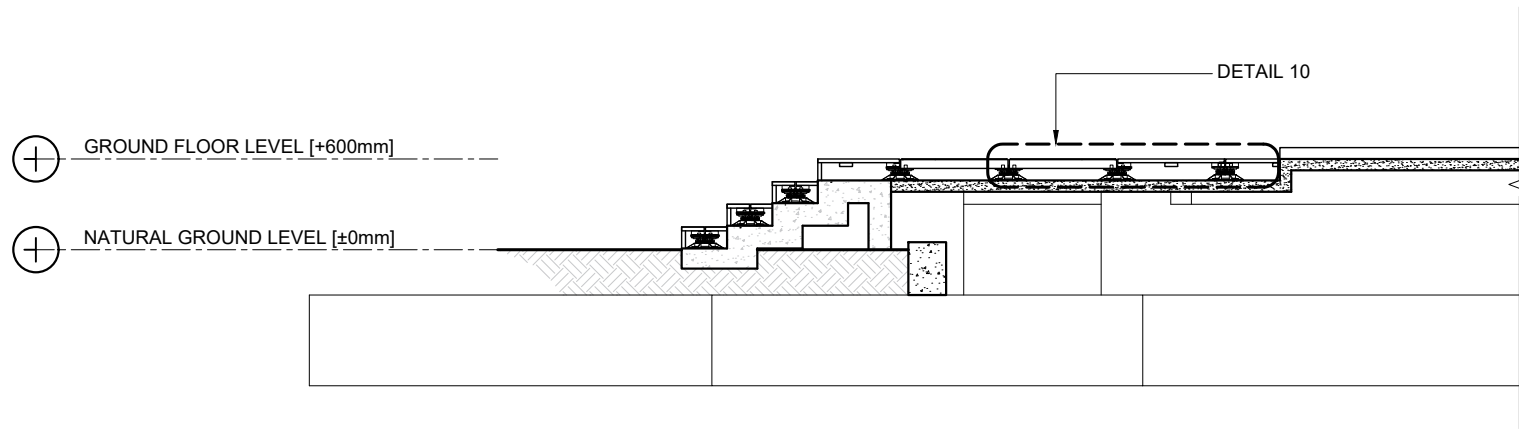

DECK DETAIL

SCALE 1:50  
0 0.25 0.5 1 2 METERS

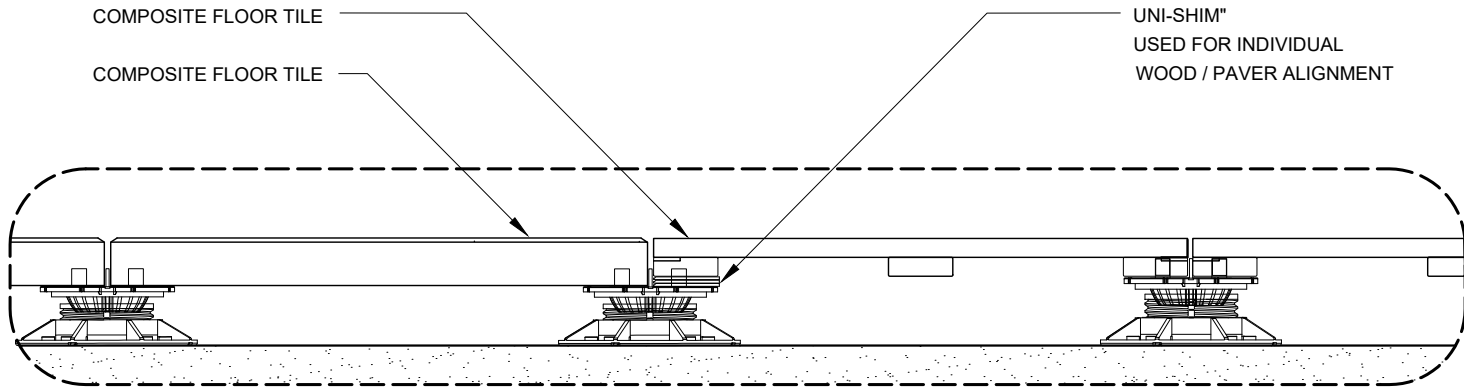

DETAIL 10

SCALE 1:10  
0 0.05 0.1 0.2 0.4 METERS

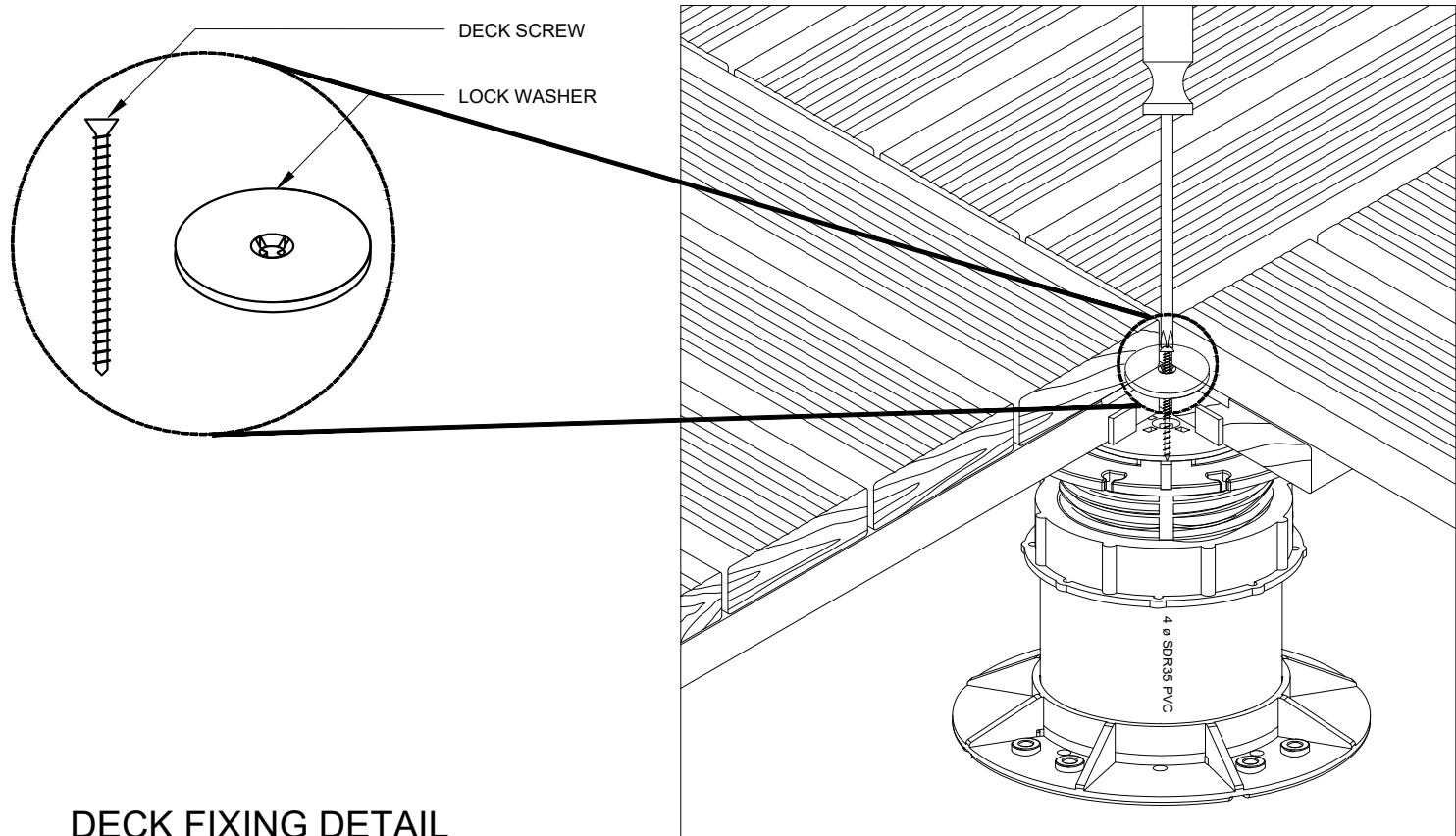

DECK FIXING DETAIL

SCALE NTS

NOTE:

INSERT THE LOCK WASHER IN TO THE KURF CUT BETWEEN THE UPPER SLAT AND BOTTOM RAIL OF 3 WOOD PAVERS. INSERT THE 4th PAVER IN TO THE 4TH CORNER. ONCE ALL 4 PAVERS ARE TIGHTLY IN PLACE INSERT SCREW THROUGH LOCK WASHER AND HAND TIGHTEN IN TO PEDESTAL TOP UNTIL ALL 4 PAVERS ARE SECURELY FASTENED TO THE PEDESTAL. DO NOT OVER TIGHTEN.

 <b>MTCC</b> MALDIVES TRANSPORT & CONTRACTING COMPANY PLC <small>SURVEY DESIGN AND DEVELOPMENT SECTION CONSTRUCTION AND PROJECTS MANAGEMENT DEPARTMENT, MTCC TOWER, BODU THAKURUFARANJU MAGU, MALE 20181, REPUBLIC OF MALDIVES. PHONE: + (960) 332 6822 FAX: + (960) 333 2835 E-MAIL: design.development@mtcc.com.mv</small>	PROJECT TITLE MID HOSPITAL PROJECT	CLIENT & ADDRESS MINISTRY OF HEALTH	DESIGN ARCHITECT: SURVEYING, DESIGN AND DEVELOPMENT SECTION	REV	DESCRIPTION	DATE	APPR	SHEET IDENTIFICATION NUMBER <b>A5.06</b>
DRAWING TITLE AS GIVEN	PROJECT LOCATION -	ENGINEER: IBRAHIM THOAM	STRUCTURAL CHECKER: ABDULLA RAMEEZ					
		ARCHITECT: AMINATH ZOONA	ARCHITECTURAL CHECKER: IRFAN WAHEED	PAPER A3	SCALE AS GVN			SHEET TITLE 23
		DRAWN BY: AMINATH SAMAHA	CHECKED BY: HASSAN SHAHULAN	DATE 19-08-2020				



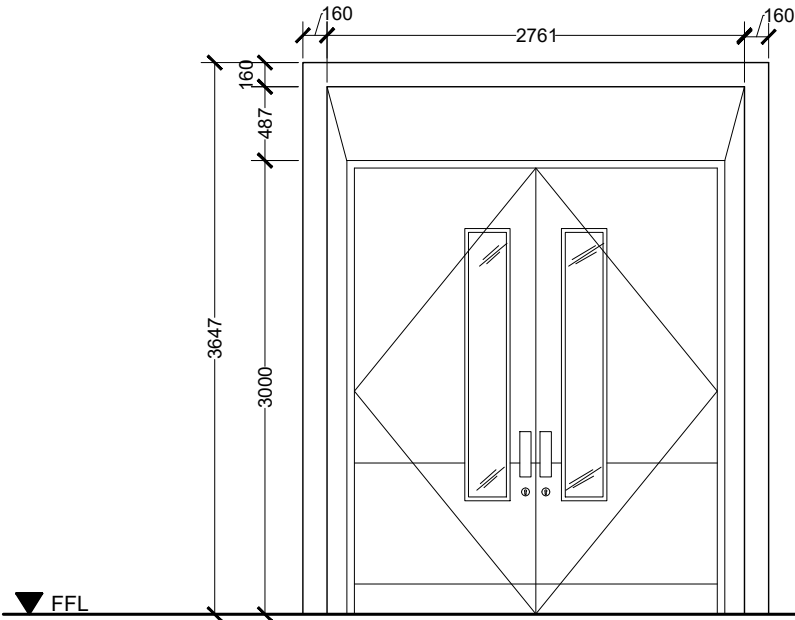

TYPICAL SHADING  
DOUBLE DOOR

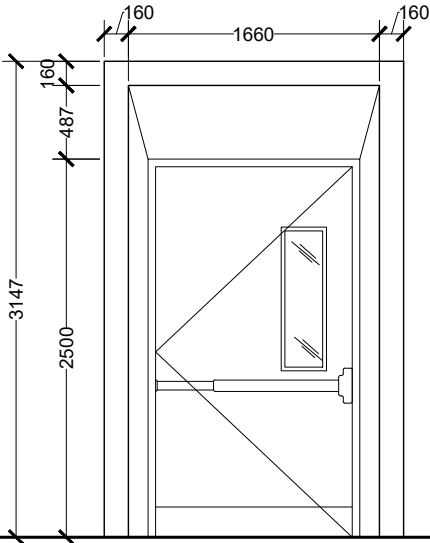

TYPICAL SHADING  
SINGLE DOOR

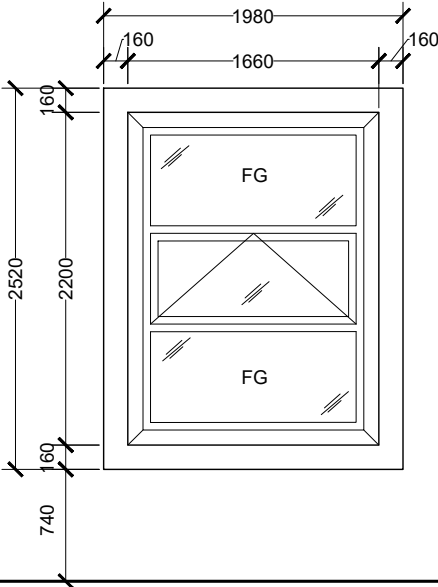

TYPICAL SHADING  
WINDOW

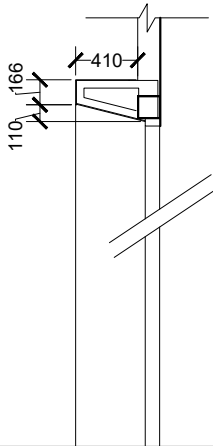

DOOR SHADING SECTION

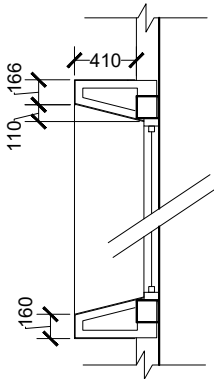

WINDOW SHADING SECTION

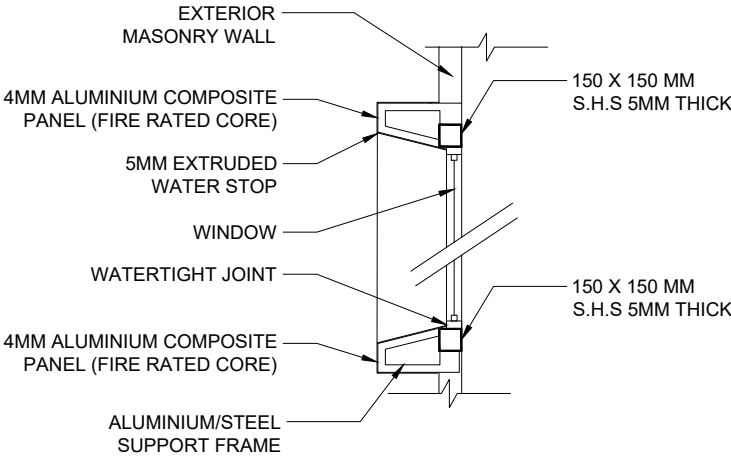

DETAIL 11  
[SHADING SECTION]

## DOOR WINDOW CLADDING SHADINGS DETAIL

SCALE 1:50  
0 0.25 0.5 1 2 METERS

- IMPORTANT NOTES:**
- ALL MEASUREMENTS TO BE CHECKED AND VERIFIED ON SITE BEFORE FABRICATION.
  - EXTERNAL UNITS COMPLY WITH THE FOLLOWING WEATHER CONDITIONS:
    - WIND: 200KG/SQM
    - WATER TIGHTNESS: 25KG/SQM
  - ALL EXTERNAL FRAMES/ WALL JOINTS MUST BE SEALED WITH ANTI-FUNGAL EXTERIOR GRADE SILICON SEALANT
  - DOOR SWINGS INDICATED ON FLOOR PLANS
  - DOOR KNOBS SHALL BE 900MM ABOVE FINISHED FLOOR LEVEL

 <b>MTCC</b> MALDIVES TRANSPORT & CONTRACTING COMPANY PLC <small>SURVEY DESIGN AND DEVELOPMENT SECTION CONSTRUCTION AND PROJECTS MANAGEMENT DEPARTMENT, MTCC TOWER, BODU THAKURUFARANJU MAGU, MALE 20181, REPUBLIC OF MALDIVES. PHONE: + (960) 332 6822 FAX: + (960) 333 2835 E-MAIL: design.development@mtcc.com.mv</small>	PROJECT TITLE MID HOSPITAL PROJECT	CLIENT & ADDRESS MINISTRY OF HEALTH	DESIGN ARCHITECT: SURVEYING, DESIGN AND DEVELOPMENT SECTION	REV	DESCRIPTION	DATE	APPR	SHEET IDENTIFICATION NUMBER <b>A5.07</b>
DRAWING TITLE AS GIVEN	PROJECT LOCATION -	ENGINEER: IBRAHIM THOAM	STRUCTURAL CHECKER: ABDULLA RAMEEZ					
		ARCHITECT: AMINATH ZOONA	ARCHITECTURAL CHECKER: IRFAN WAHEED	PAPER A3	SCALE AS GVN			SHEET TITLE 24
		DRAWN BY: AMINATH SAMAHA	CHECKED BY: HASSAN SHAHULAN	DATE 19-08-2020				

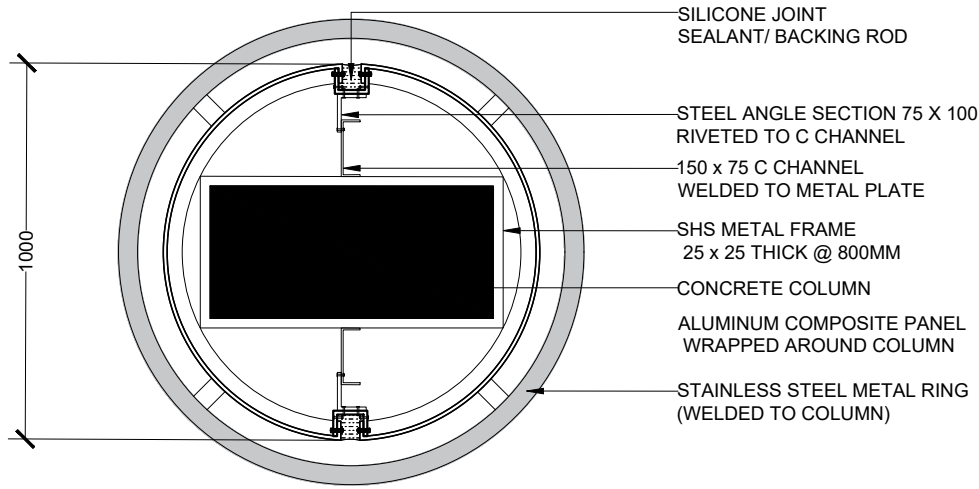

COLUMN CLAD PLAN VIEW

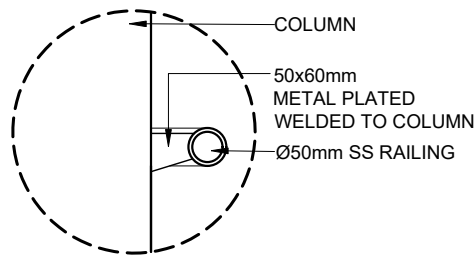
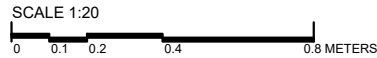

DETAIL 12  
[COLUMN RAILING]

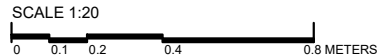

INTERIOR COLUMN DETAIL

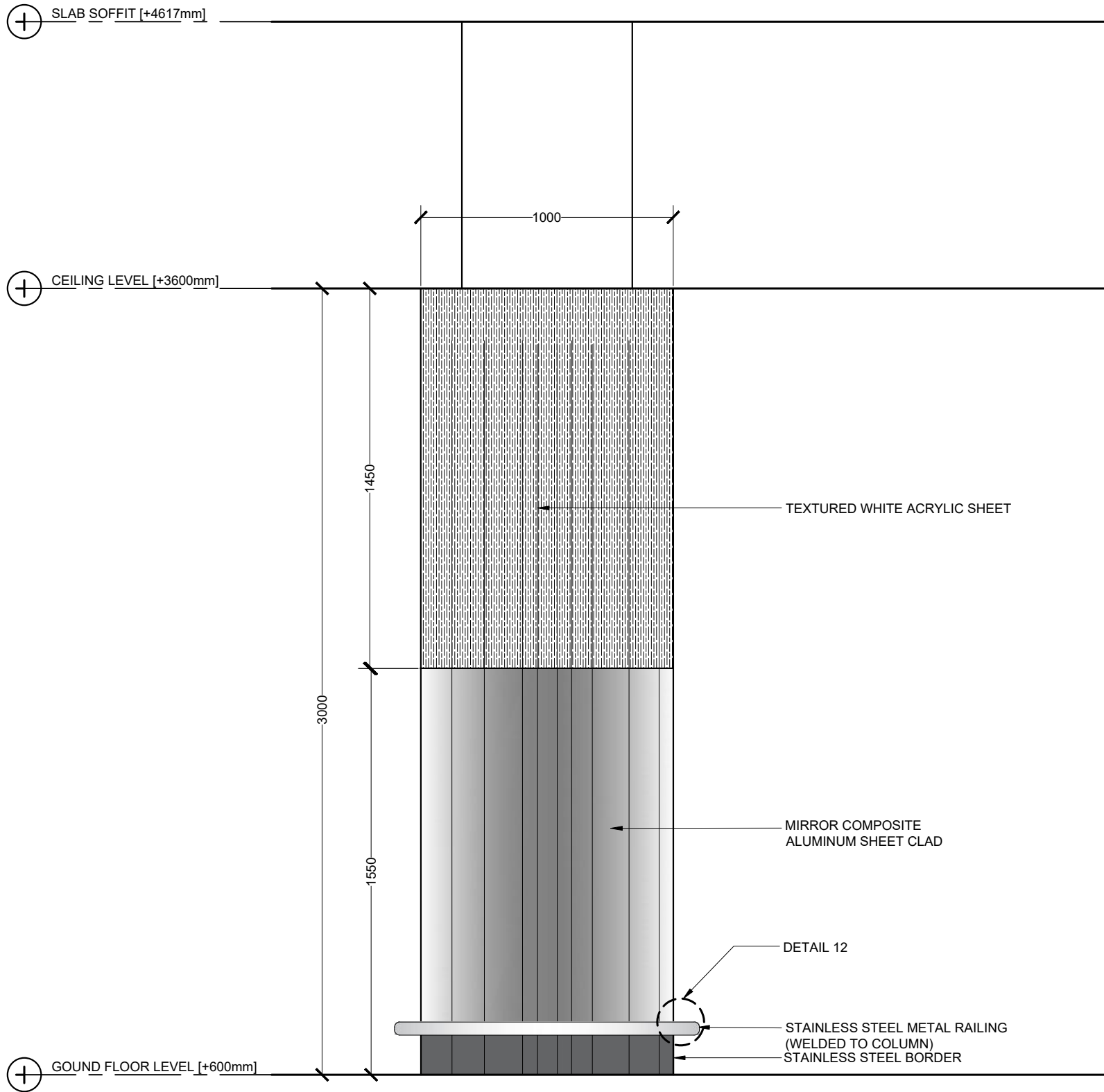

COLUMN ELEVATION

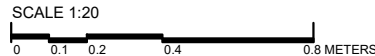

 <b>M T C C</b> MALDIVES TRANSPORT & CONTRACTING COMPANY PLC <small>SURVEY DESIGN AND DEVELOPMENT SECTION CONSTRUCTION AND PROJECTS MANAGEMENT DEPARTMENT, MTCC TOWER, BODU THAKURUFARANJU MAGU, MALE 20181, REPUBLIC OF MALDIVES. PHONE: + (960) 332 6822 FAX: + (960) 333 2835 E-MAIL: design.development@mtcc.com.mv</small>	PROJECT TITLE MID HOSPITAL PROJECT	CLIENT & ADDRESS MINISTRY OF HEALTH		DESIGN ARCHITECT: SURVEYING, DESIGN AND DEVELOPMENT SECTION				REV	DESCRIPTION	DATE	APPR	SHEET IDENTIFICATION NUMBER <b>A5.08</b>  SHEET TITLE 25
	DRAWING TITLE AS GIVEN	PROJECT LOCATION -		ENGINEER: IBRAHIM THOAM	STRUCTURAL CHECKER: ABDULLA RAMEEZ							
				ARCHITECT: AMINATH ZOONA	ARCHITECTURAL CHECKER: IRFAN WAHEED	PAPER A3	SCALE AS GVN					
				DRAWN BY: AMINATH SAMAHA	CHECKED BY: HASSAN SHAHULAN	DATE 19-08-2020						

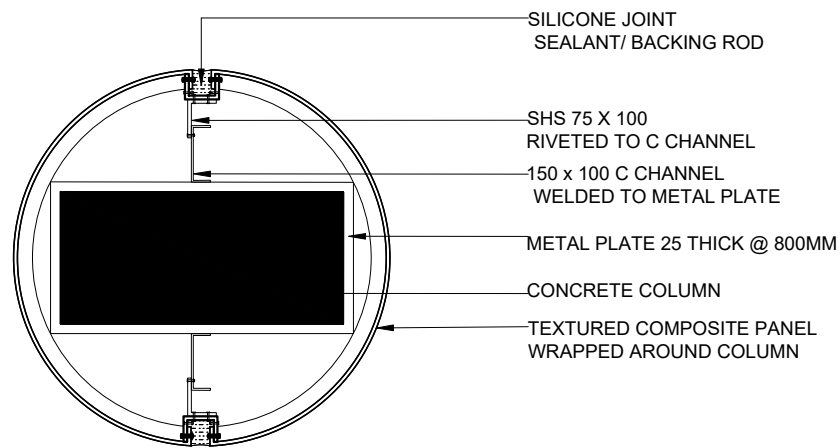

COLUMN CLAD PLAN VIEW

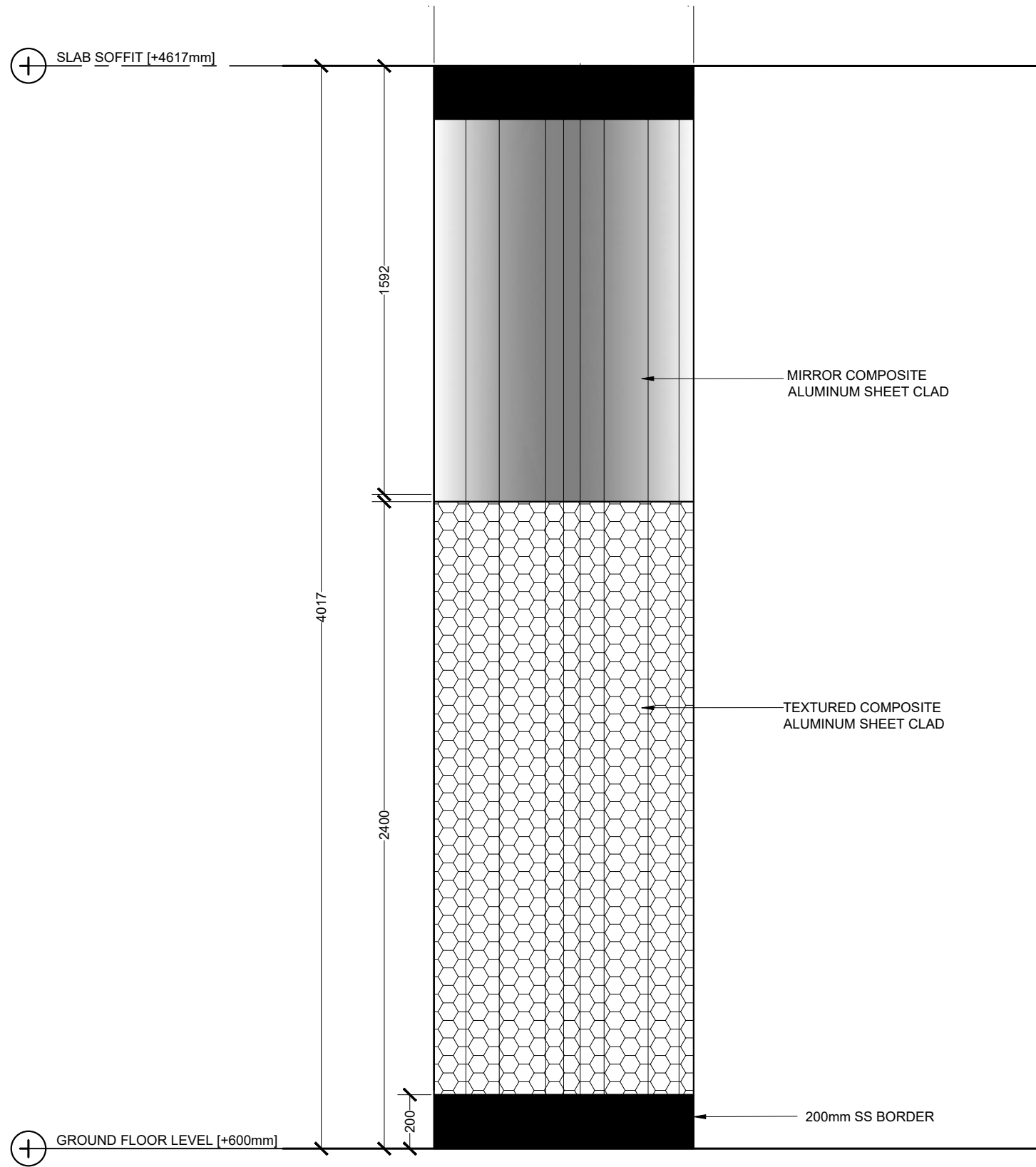
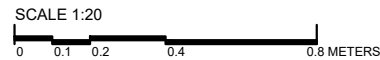

COLUMN ELEVATION

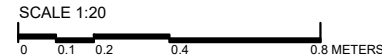

EXTERIOR COLUMN 1 DETAIL

<div><p><b>MTCC</b> MALDIVES TRANSPORT &amp; CONTRACTING COMPANY PLC</p><p><small>SURVEY DESIGN AND DEVELOPMENT SECTION CONSTRUCTION AND PROJECTS MANAGEMENT DEPARTMENT, MTCC TOWER, BODU THAKURUFARANJU MAGU, MALE 20181, REPUBLIC OF MALDIVES. PHONE: + (960) 332 6822 FAX: + (960) 333 2835 E-MAIL: design.development@mtcc.com.mv</small></p></div>	PROJECT TITLE	CLIENT & ADDRESS	DESIGN ARCHITECT:				<table><tr><th>REV</th><th>DESCRIPTION</th><th>DATE</th><th>APPR</th></tr><tr><td> </td><td> </td><td> </td><td> </td></tr><tr><td> </td><td> </td><td> </td><td> </td></tr><tr><td> </td><td> </td><td> </td><td> </td></tr><tr><td> </td><td> </td><td> </td><td> </td></tr><tr><td> </td><td> </td><td> </td><td> </td></tr><tr><td> </td><td> </td><td> </td><td> </td></tr><tr><td> </td><td> </td><td> </td><td> </td></tr></table>	REV	DESCRIPTION	DATE	APPR																												
	REV	DESCRIPTION	DATE	APPR																																			
MID HOSPITAL PROJECT	MINISTRY OF HEALTH	SURVEYING, DESIGN AND DEVELOPMENT SECTION																																					
DRAWING TITLE	PROJECT LOCATION	ENGINEER:	STRUCTURAL CHECKER:		PAPER	SCALE																																	
AS GIVEN	-	IBRAHIM THOAM	ABDULLA RAMEEZ		A3	AS GVN																																	
		ARCHITECT:	ARCHITECTURAL CHECKER:																																				
		AMINATH ZOONA	IRFAN WAHEED																																				
		DRAWN BY:	CHECKED BY:	DATE																																			
		AMINATH SAMAHA	HASSAN SHAHULAN	19-08-2020																																			

SHEET IDENTIFICATION  
NUMBER

A5.09

SHEET TITLE  
26



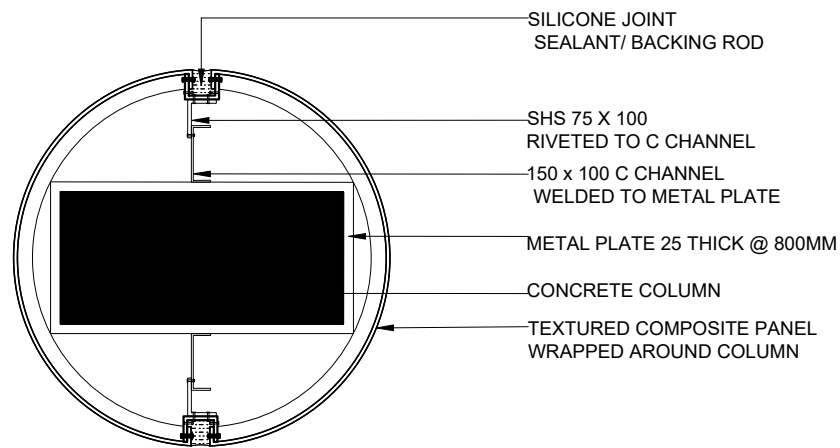

COLUMN CLAD PLAN VIEW

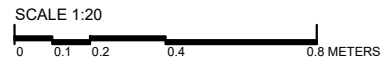

EXTERIOR COLUMN 2 DETAIL

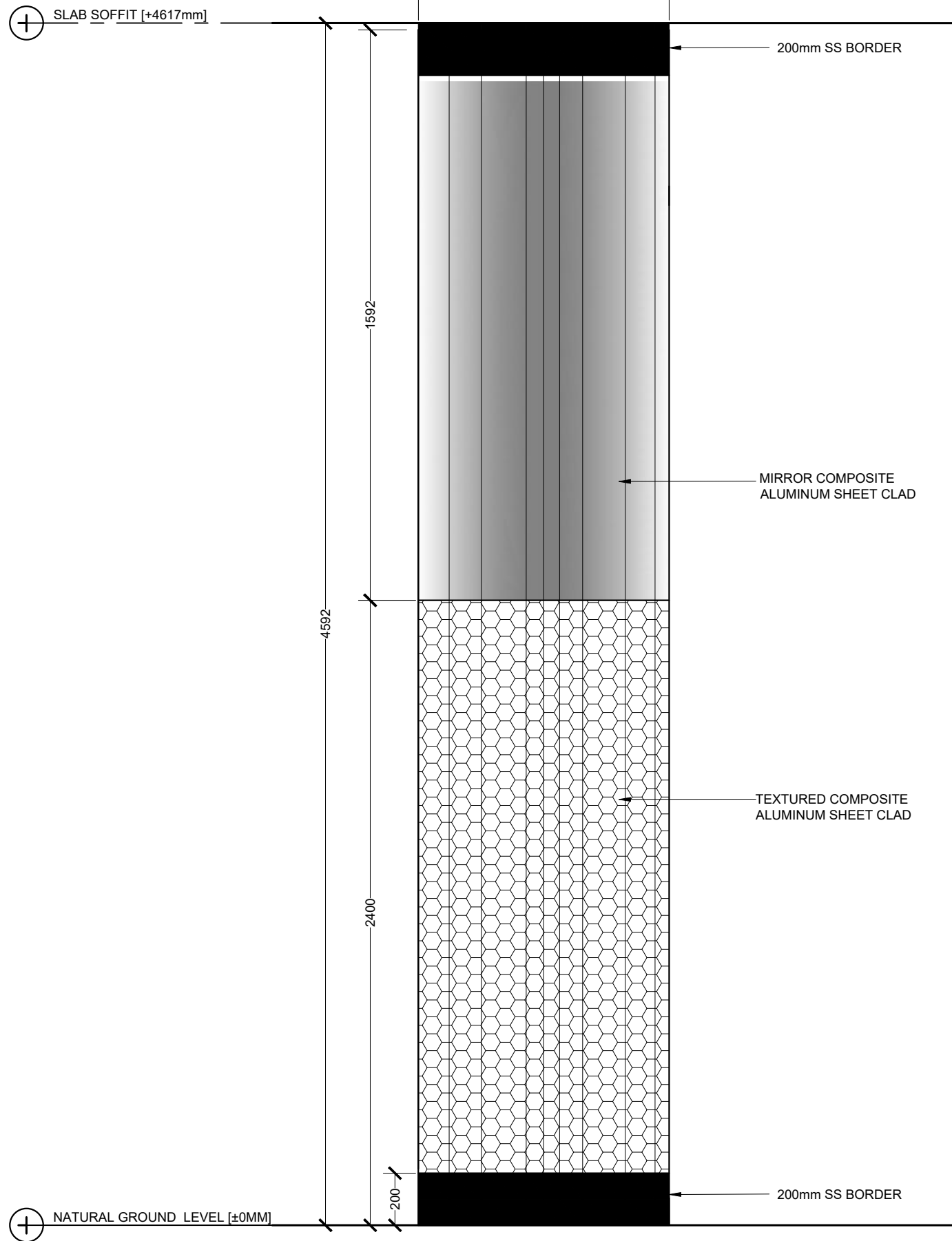

COLUMN ELEVATION

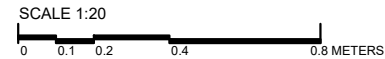

 <b>M T C C</b> MALDIVES TRANSPORT & CONTRACTING COMPANY PLC <small>SURVEY DESIGN AND DEVELOPMENT SECTION CONSTRUCTION AND PROJECTS MANAGEMENT DEPARTMENT, MTCC TOWER, BODU THAKURUFARANJU MAGU, MALE 20181, REPUBLIC OF MALDIVES. PHONE: + (960) 332 6822, FAX: + (960) 333 2835 E-MAIL: design.development@mtcc.com.mv</small>	PROJECT TITLE MID HOSPITAL PROJECT	CLIENT & ADDRESS MINISTRY OF HEALTH	DESIGN ARCHITECT: SURVEYING, DESIGN AND DEVELOPMENT SECTION				REV	DESCRIPTION	DATE	APPR	SHEET IDENTIFICATION NUMBER <b>A5.10</b>  SHEET TITLE 27
	DRAWING TITLE AS GIVEN	PROJECT LOCATION -	ENGINEER: IBRAHIM THOAM	STRUCTURAL CHECKER: ABDULLA RAMEEZ							
			ARCHITECT: AMINATH ZOONA	ARCHITECTURAL CHECKER: IRFAN WAHEED	PAPER A3	SCALE AS GVN					
			DRAWN BY: AMINATH SAMAHA	CHECKED BY: HASSAN SHAHULAN	DATE 19-08-2020						

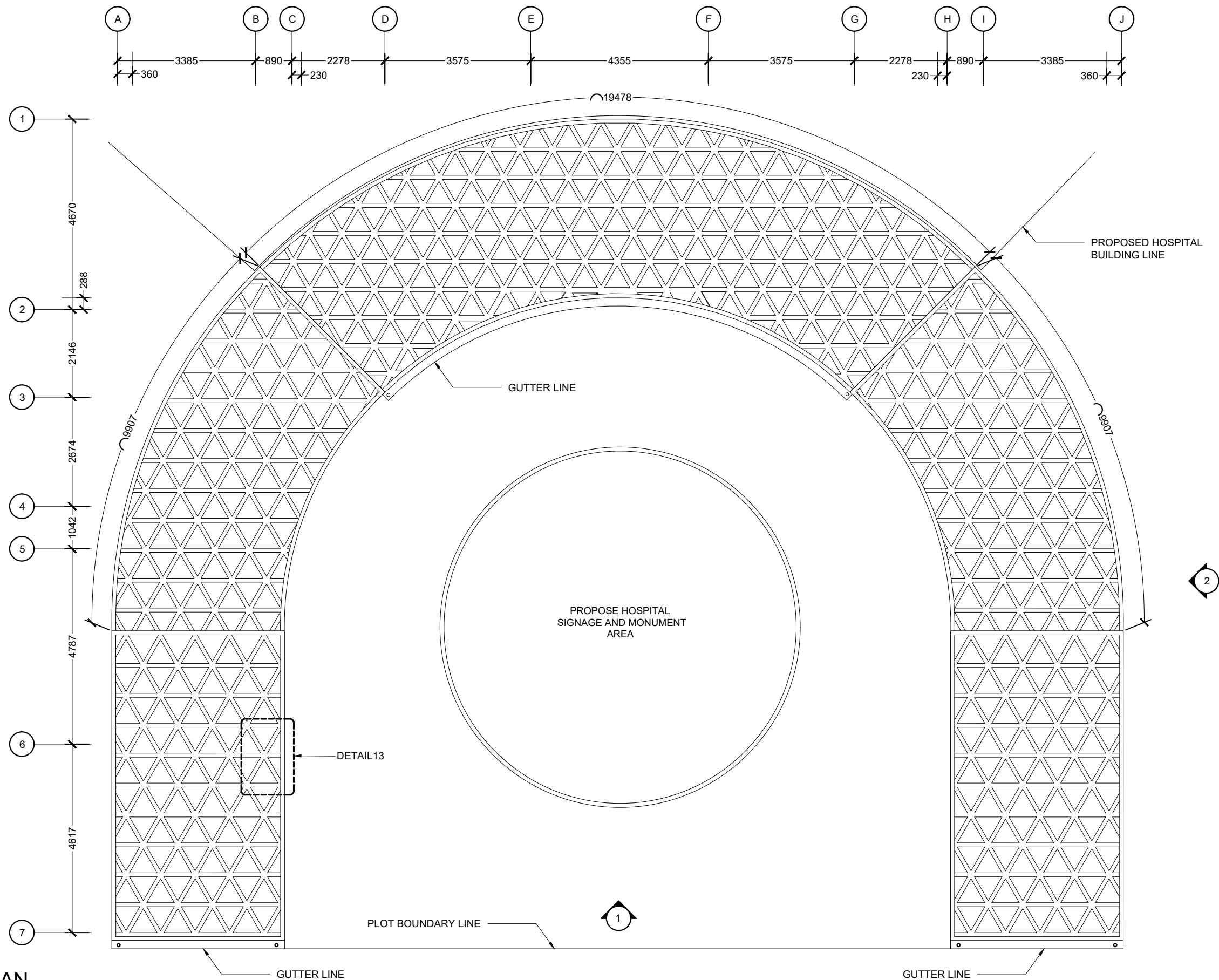

## PORTICO PLAN

SCALE 1:100

0 0.5 1 2 4 METERS

 <b>MTCC</b> MALDIVES TRANSPORT & CONTRACTING COMPANY PLC <small>SURVEY DESIGN AND DEVELOPMENT SECTION CONSTRUCTION AND PROJECTS MANAGEMENT DEPARTMENT MTCG TOWER, 800/1 THAKURUPAANU MAGU, MALE 20181, REPUBLIC OF MALDIVES PHONE: +(960) 332 6822 FAX: +(960) 333 2835 E-MAIL: design.development@mtcc.com.mv</small>	PROJECT TITLE HA. HOARAFUSHI HOSPITAL BUILDING	CLIENT & ADDRESS MINISTRY OF HEALTH	DESIGN ARCHITECT: SURVEYING, DESIGN AND DEVELOPMENT SECTION				REV	DESCRIPTION	DATE	APPR	SHEET IDENTIFICATION NUMBER <b>A5.11</b>
	DRAWING TITLE AS GIVEN	PROJECT LOCATION HA. HOARAFUSHI	ENGINEER: IBRAHIM THOAM	STRUCTURAL CHECKER: ABDULLA RAMEEZ	ARCHITECT: AMINATH ZOONA	ARCHITECTURAL CHECKER: IRFAN WAHEED	PAPER A3	SCALE AS GVN			
			DRAWN BY: HASSAN SHAHULAN	CHECKED BY: AMINATH SAMAHA	DATE 02-07-2020						SHEET TITLE 28

COPYRIGHT All plans, sketches, drawings, graphic representations and specifications prepared by the Architect(s) & Engineer(s) are instruments of service. The copyright and ownership, of both the design and these instruments of service belong to the Architect(s) & Engineer(s) and may not be used for any other project, or sold, or offered for sale by any party other than the Architect/Engineer unless the Architect/Engineer has given written consent. Copies of the documents submitted to the client prepared by the Architect/Engineer maybe used as they were intended, once, and on the same site and project.



ELEVATION 1

SCALE 1:100

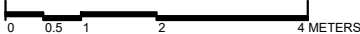

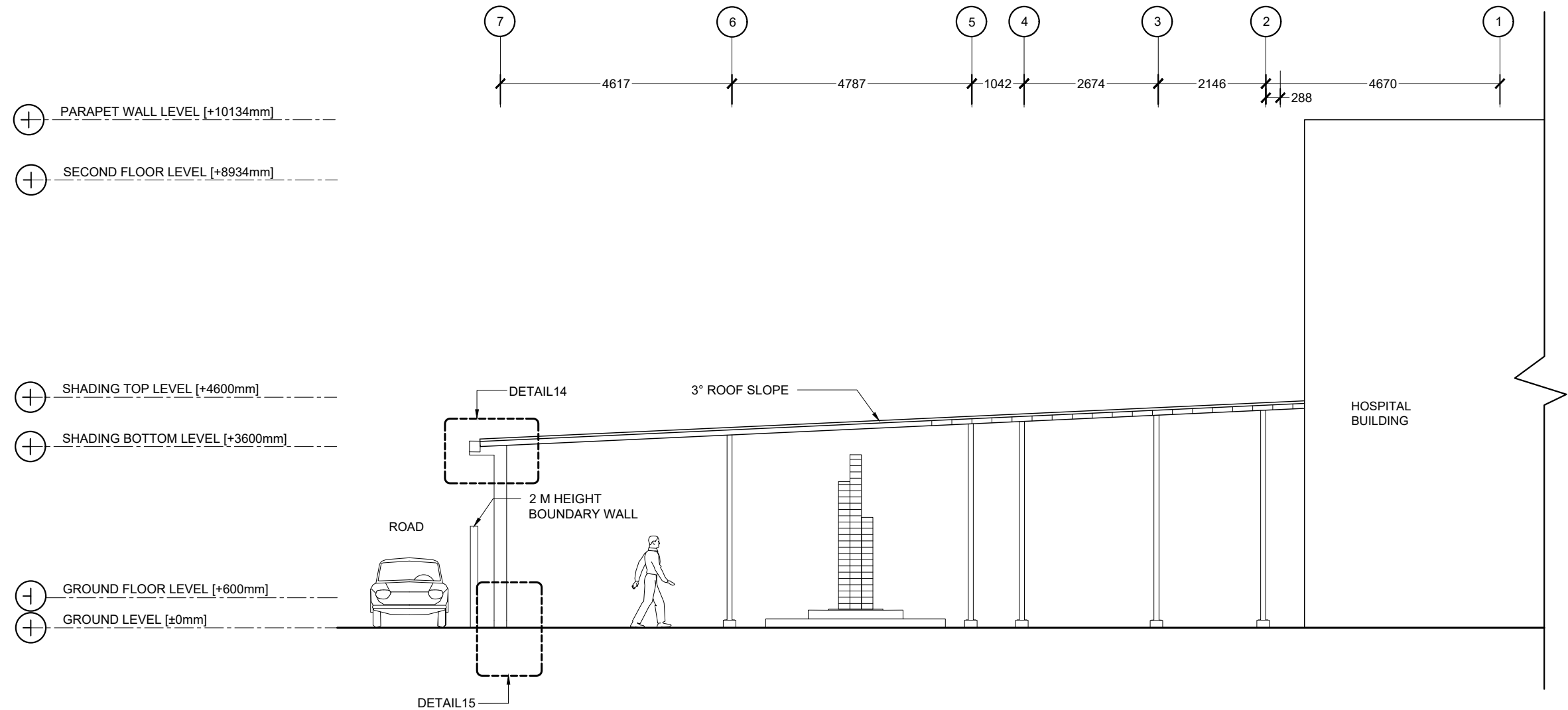

 <b>M T C C</b> MALDIVES TRANSPORT & CONTRACTING COMPANY PLC <small>SURVEY DESIGN AND DEVELOPMENT SECTION CONSTRUCTION AND PROJECTS MANAGEMENT DEPARTMENT MTCG TOWER, BOOBU THAKURUPAANU MAGU, MALE 20181, REPUBLIC OF MALDIVES. PHONE: + (960) 332 6822 FAX: + (960) 333 2835 E-MAIL: design.development@mtcc.com.mv</small>	PROJECT TITLE HA. HOARAFUSHI HOSPITAL BUILDING	CLIENT & ADDRESS MINISTRY OF HEALTH	DESIGN ARCHITECT: SURVEYING, DESIGN AND DEVELOPMENT SECTION				REV	DESCRIPTION	DATE	APPR	SHEET IDENTIFICATION NUMBER <b>A5.12</b>  SHEET TITLE 29
	DRAWING TITLE AS GIVEN	PROJECT LOCATION HA. HOARAFUSHI	ENGINEER: IBRAHIM THOAM	STRUCTURAL CHECKER: ABDULLA RAMEEZ	ARCHITECTURAL CHECKER: IRFAN WAHEED	PAPER A3	SCALE AS GVN				
			ARCHITECT: AMINATH ZOONA	CHECKED BY: AMINATH SAMAHA	DATE 02-07-2020						
			DRAWN BY: HASSAN SHAHULAN								

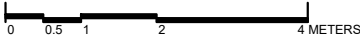

ELEVATION 2

SCALE 1:100



 <b>M T C C</b> MALDIVES TRANSPORT & CONTRACTING COMPANY PLC <small>SURVEY DESIGN AND DEVELOPMENT SECTION CONSTRUCTION AND PROJECTS MANAGEMENT DEPARTMENT MTCG TOWER, BOOJI THAKURUPAANU MAGU, MALE 20181, REPUBLIC OF MALDIVES PHONE: + (960) 332 6822 FAX: + (960) 333 2835 E-MAIL: design.development@mtcc.com.mv</small>	PROJECT TITLE HA. HOARAFUSHI HOSPITAL BUILDING	CLIENT & ADDRESS MINISTRY OF HEALTH	DESIGN ARCHITECT: SURVEYING, DESIGN AND DEVELOPMENT SECTION				REV	DESCRIPTION	DATE	APPR	SHEET IDENTIFICATION NUMBER <b>A5.13</b>  SHEET TITLE 30
	DRAWING TITLE AS GIVEN	PROJECT LOCATION HA. HOARAFUSHI	ENGINEER: IBRAHIM THOAM	STRUCTURAL CHECKER: ABDULLA RAMEEZ	ARCHITECTURAL CHECKER: IRFAN WAHEED	PAPER A3	SCALE AS GVN				
			ARCHITECT: AMINATH ZOONA	CHECKED BY: AMINATH SAMAHA	DATE 02-07-2020						



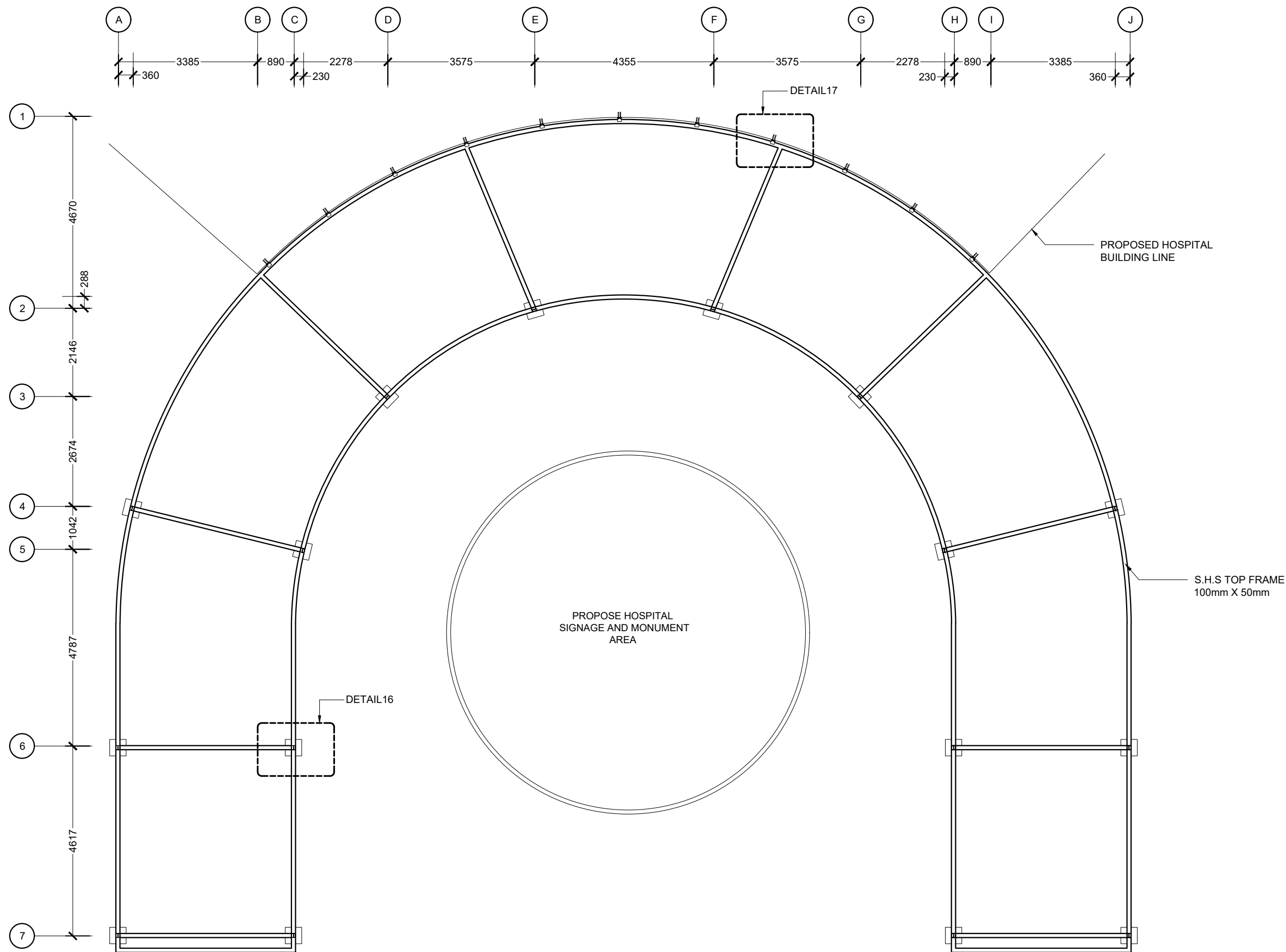

FRAMING PLAN

SCALE 1:100

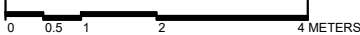

 <b>MTCC</b> MALDIVES TRANSPORT & CONTRACTING COMPANY PLC <small>SURVEY, DESIGN AND DEVELOPMENT SECTION CONSTRUCTION AND PROJECTS MANAGEMENT DEPARTMENT MTCG TOWER, BOOBU THAKURUPAANU MAGU, MALE 20181, REPUBLIC OF MALDIVES PHONE: + (960) 332 6822 FAX: + (960) 333 2835 E-MAIL: design.development@mtcc.com.mv</small>	PROJECT TITLE HA. HOARAFUSHI HOSPITAL BUILDING	CLIENT & ADDRESS MINISTRY OF HEALTH	DESIGN ARCHITECT: SURVEYING, DESIGN AND DEVELOPMENT SECTION				REV	DESCRIPTION	DATE	APPR	SHEET IDENTIFICATION NUMBER <b>A5.14</b>  SHEET TITLE 31
	DRAWING TITLE AS GIVEN	PROJECT LOCATION HA. HOARAFUSHI	ENGINEER: IBRAHIM THOAM	STRUCTURAL CHECKER: ABDULLA RAMEEZ	ARCHITECT: AMINATH ZOONA	PAPER A3	SCALE AS GVN				
			DRAWN BY: HASSAN SHAHULAN	CHECKED BY: AMINATH SAMAHA	DATE 02-07-2020						

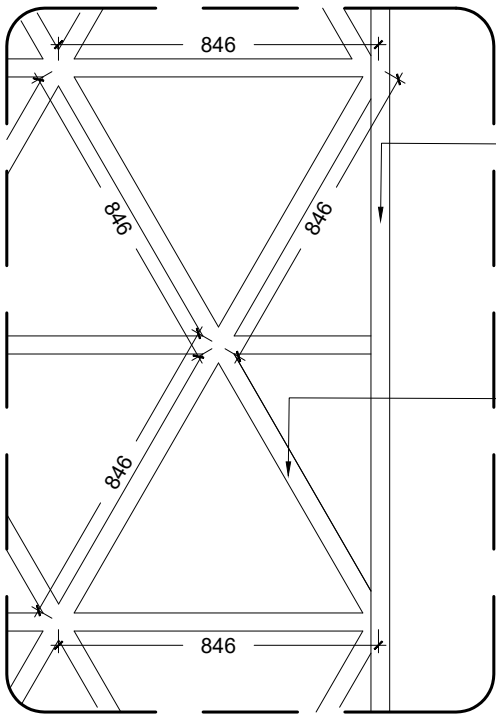

ROOF OUTER FRAME  
S.H.S 100mm X 50mm  
[WELD TO S.H.S COLUMNS]  
WHITE PAINTED FINISH

TOP INTERNAL  
METAL GRILL  
S.H.S 50mm X 50mm  
[WELD TO SUPPORTING  
OUTER FRAME WORK]  
WHITE PAINTED FINISH

DETAIL13  
[METAL FRAME DETAILS]

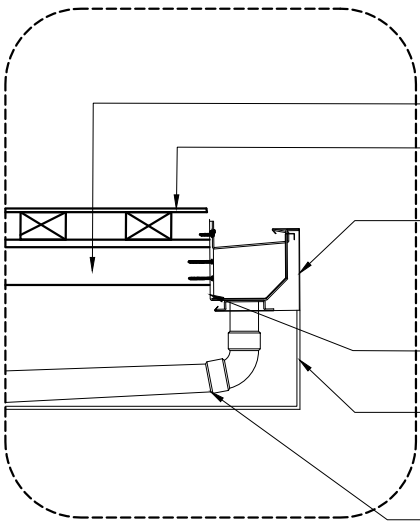

100mm X 50mm S.H.S SHADING FRAME  
POLYCARBONATE SOLID SHEET  
[REFER INSTALLATION DETAIL]  
ALUMINUM FASCIA 255 MM LENGTH  
WITH 100MM EXPANSION REVEAL JOIN  
(WHITE FINISH)  
ALUMINUM SUPPORT BRACKET  
PIPE CLAD COVER  
ALUMINUM SHEET  
WHITE PAINTED FINISH  
PVC DOWN PIPE  
(ATTACHED TO NEAREST COLUMN)

DETAIL14  
[SHADING & GUTTER DETAIL]

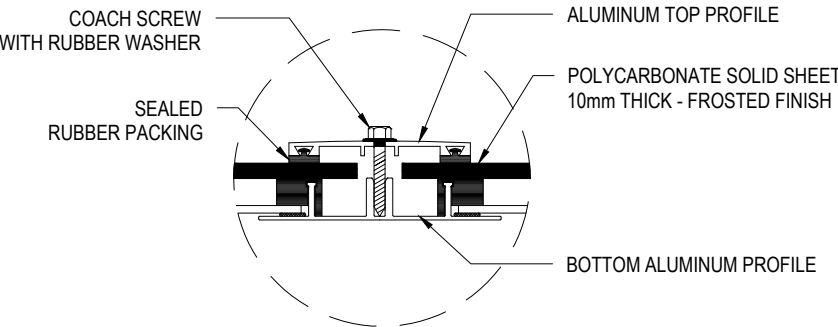

POLYCARBONATE INSTALLATION DETAIL  
SCALE 1:5

DETAILS

SCALE 1:20  
0 0.1 0.2 0.4 0.8 METERS

 <b>MTCC</b> MALDIVES TRANSPORT & CONTRACTING COMPANY PLC <small>SURVEY DESIGN AND DEVELOPMENT SECTION CONSTRUCTION AND PROJECTS MANAGEMENT DEPARTMENT MTCG TOWER, BOOBU THAKURUPAANU MAGU, MALE 20181, REPUBLIC OF MALDIVES PHONE: + (960) 332 6822 FAX: + (960) 333 2835 E-MAIL: design.development@mtcc.com.mv</small>	PROJECT TITLE MID HOSPITAL PROJECT	CLIENT & ADDRESS MINISTRY OF HEALTH	DESIGN ARCHITECT: SURVEYING, DESIGN AND DEVELOPMENT SECTION				REV	DESCRIPTION	DATE	APPR	SHEET IDENTIFICATION NUMBER <b>A5.15</b>  SHEET TITLE 32
	DRAWING TITLE AS GIVEN	PROJECT LOCATION -	ENGINEER: IBRAHIM THOAM	STRUCTURAL CHECKER: ABDULLA RAMEEZ							
			ARCHITECT: AMINATH ZOONA	ARCHITECTURAL CHECKER: IRFAN WAHEED	PAPER A0	SCALE AS GVN					
			DRAWN BY: AMINATH SAMAHA	CHECKED BY: HASSAN SHAHULAN	DATE 19-08-2020						

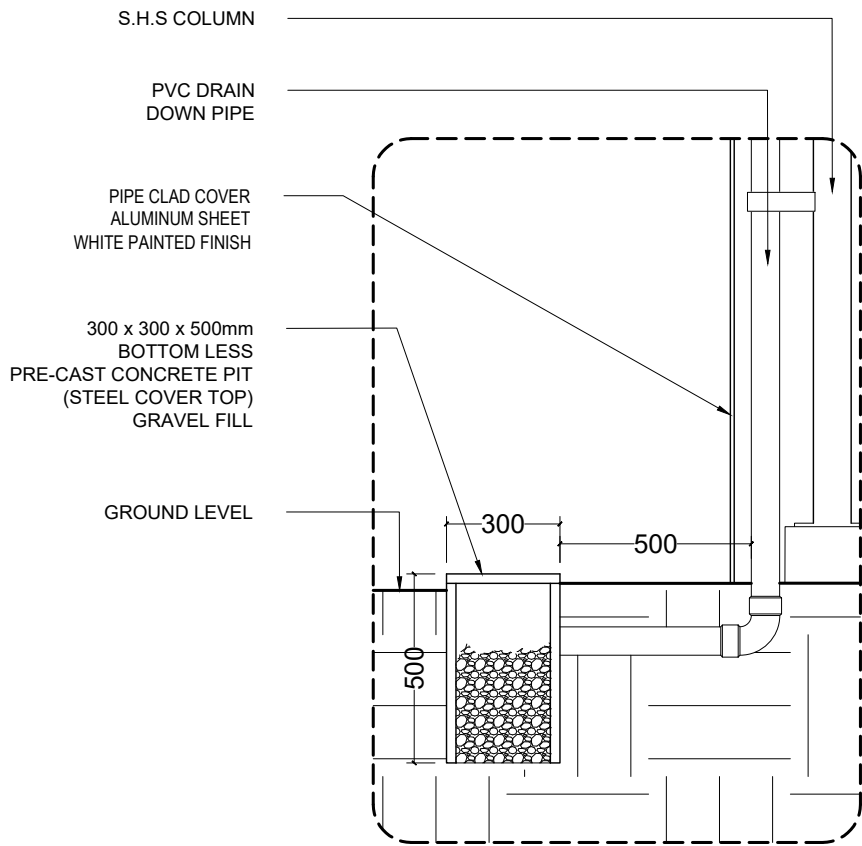

DETAIL15  
[DRAINAGE DETAILS]

DETAILS

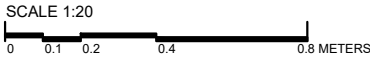

 <b>MTCC</b> MALDIVES TRANSPORT & CONTRACTING COMPANY PLC <small>SURVEY DESIGN AND DEVELOPMENT SECTION CONSTRUCTION AND PROJECTS MANAGEMENT DEPARTMENT, MTCG TOWER, BOOJ THAKURUPAANU MAGU, MALE 20181, REPUBLIC OF MALDIVES. PHONE: + (960) 332 6822 FAX: + (960) 333 2835 E-MAIL: design.development@mtcc.com.mv</small>	PROJECT TITLE HA. HOARAFUSHI HOSPITAL BUILDING	CLIENT & ADDRESS MINISTRY OF HEALTH	DESIGN ARCHITECT: SURVEYING, DESIGN AND DEVELOPMENT SECTION				REV	DESCRIPTION	DATE	APPR	SHEET IDENTIFICATION NUMBER  <b>A5.16</b>  SHEET TITLE 33
	DRAWING TITLE AS GIVEN	PROJECT LOCATION HA. HOARAFUSHI	ENGINEER: IBRAHIM THOAM	STRUCTURAL CHECKER: ABDULLA RAMEEZ							
			ARCHITECT: AMINATH ZOONA	ARCHITECTURAL CHECKER: IRFAN WAHEED	PAPER A3	SCALE AS GVN					
			DRAWN BY: HASSAN SHAHULAN	CHECKED BY: AMINATH SAMAHA	DATE 02-07-2020						

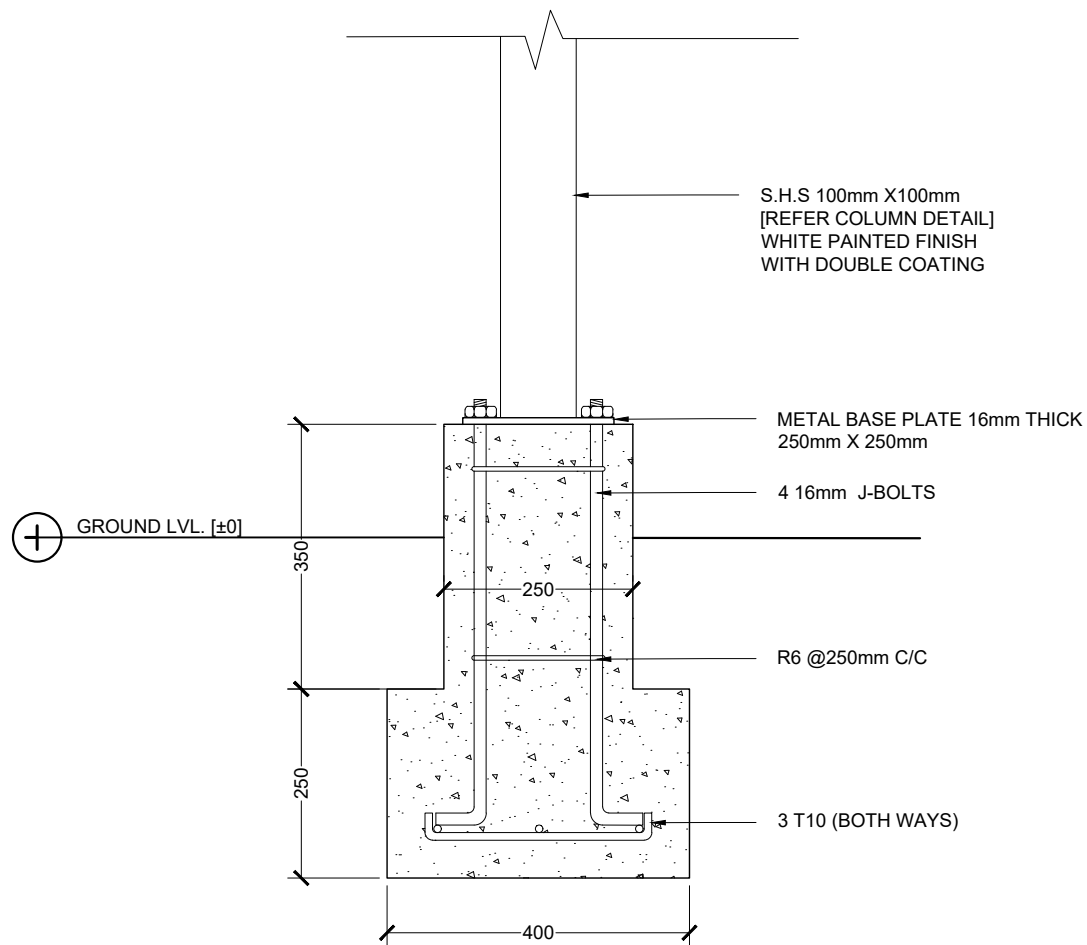

SECTION

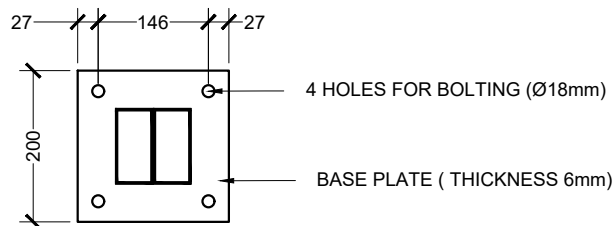

BASE PLATE DETAIL

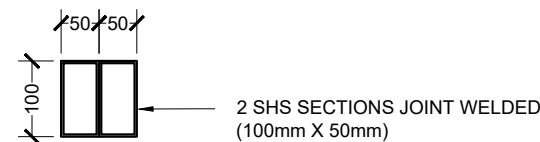

COLUMN & BEAMS

DETAIL 16  
[SHADED AREA FOOTING DETAIL]

SCALE 1:10  
0 0.05 0.1 0.2 0.4 METERS

 <b>M T C C</b> MALDIVES TRANSPORT & CONTRACTING COMPANY PLC <small>SURVEY, DESIGN AND DEVELOPMENT SECTION CONSTRUCTION AND PROJECTS MANAGEMENT DEPARTMENT MTCG TOWER, BOOBU THAKURUPAANU MAGU, MALE 20181, REPUBLIC OF MALDIVES PHONE: + (960) 332 6822 FAX: + (960) 333 2835 E-MAIL: design.development@mtrcc.com.mv</small>	PROJECT TITLE HA. HOARAFUSHI HOSPITAL BUILDING	CLIENT & ADDRESS MINISTRY OF HEALTH	DESIGN ARCHITECT: SURVEYING, DESIGN AND DEVELOPMENT SECTION				REV	DESCRIPTION	DATE	APPR	SHEET IDENTIFICATION NUMBER <b>A5.17</b>  SHEET TITLE 34
	DRAWING TITLE AS GIVEN	PROJECT LOCATION HA. HOARAFUSHI	ENGINEER: IBRAHIM THOAM	STRUCTURAL CHECKER: ABDULLA RAMEEZ	ARCHITECT: AMINATH ZOONA	ARCHITECTURAL CHECKER: IRFAN WAHEED	PAPER A3	SCALE AS GVN			
			DRAWN BY: HASSAN SHAHULAN	CHECKED BY: AMINATH SAMAHA	DATE 02-07-2020						



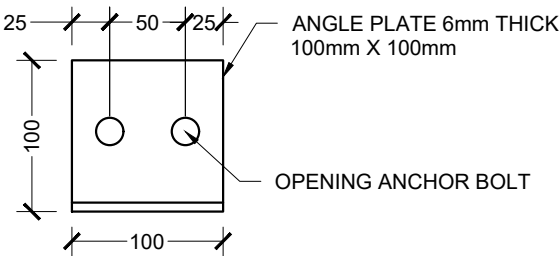

PLAN VIEW

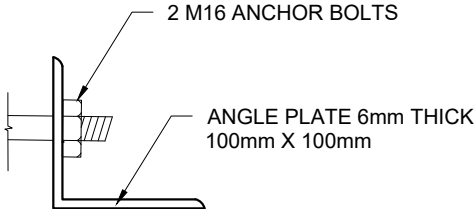

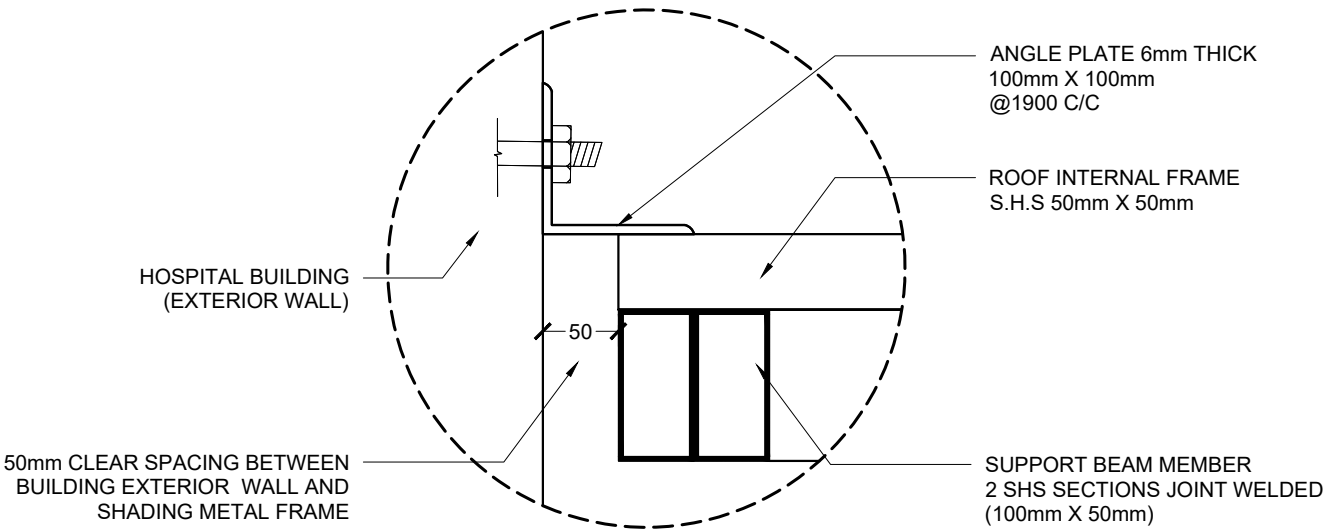

ELEVATION VIEW

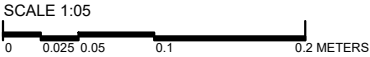

FIXING DETAIL

DETAIL 17  
[SUPPORT PLATE DETAILS]



 <b>MTCC</b> MALDIVES TRANSPORT & CONTRACTING COMPANY PLC <small>SURVEY DESIGN AND DEVELOPMENT SECTION CONSTRUCTION AND PROJECTS MANAGEMENT DEPARTMENT MTCG TOWER, BOOJU THAKURUPAANU MAGU, MALE 20181, REPUBLIC OF MALDIVES. PHONE: + (960) 332 6822 FAX: + (960) 333 2835 E-MAIL: design.development@mtcc.com.mv</small>	PROJECT TITLE HA. HOARAFUSHI HOSPITAL BUILDING	CLIENT & ADDRESS MINISTRY OF HEALTH	DESIGN ARCHITECT: SURVEYING, DESIGN AND DEVELOPMENT SECTION		REV	DESCRIPTION	DATE	APPR	SHEET IDENTIFICATION NUMBER <b>A5.18</b>
	DRAWING TITLE AS GIVEN	PROJECT LOCATION HA. HOARAFUSHI	ENGINEER: IBRAHIM THOAM	STRUCTURAL CHECKER: ABDULLA RAMEEZ					
			ARCHITECT: AMINATH ZOONA	ARCHITECTURAL CHECKER: IRFAN WAHEED	PAPER A3	SCALE AS GVN			SHEET TITLE 35
			DRAWN BY: HASSAN SHAHULAN	CHECKED BY: AMINATH SAMAHA	DATE 02-07-2020				

LABEL	D1	D2	D3	D4	D5
▼ FFL					
DESCRIPTION	GRP DOOR	GRP DOOR	GRP DOOR	GRP DOOR	GRPDOOR
DOOR FRAME	POWDER COATED ALUMINUM IN BLACK	POWDER COATED ALUMINUM IN BLACK	POWDER COATED ALUMINUM IN BLACK	POWDER COATED ALUMINUM IN BLACK	POWDER COATED ALUMINUM IN BLACK
DOOR PANEL	GRP DOOR PANEL WITH GLAZING	GRP DOOR PANEL WITH GLAZING	GRP DOOR PANEL WITH GLAZING	GRP DOOR PANEL	GRP DOOR PANEL
HARDWARE	AUTOMATIC SWING DOOR OPERATORS, CONCEALED DOOR CLOSER, SS HINGES AND HANDLES	AUTOMATIC SWING DOOR OPERATORS, CONCEALED DOOR CLOSER, SS HINGES AND HANDLES	CONCEALED DOOR CLOSER, SS HINGES AND HANDLES	CONCEALED DOOR CLOSER, SS HINGES AND HANDLES, SS GARB BAR FROM THE INSIDE ONLY	CONCEALED DOOR CLOSER, SS HINGES AND HANDLES
COMMENTS	200mm STAINLESS STEEL BORDER @ BOTTOM OF DOOR	200mm STAINLESS STEEL BORDER @ BOTTOM OF DOOR	200mm STAINLESS STEEL BORDER @ BOTTOM OF DOOR AND @ 900mm	200mm STAINLESS STEEL BORDER @ BOTTOM OF DOOR AND @ 900mm	200mm STAINLESS STEEL BORDER @ BOTTOM OF DOOR
LOCATION(S)	EMERGENCY ROOM	EMERGENCY ROOM, LABOUR, SERVICE CORRIDOR, WARD ENTRANCES, LABORATORY	ALL UTILITY ROOMS, DIRTY CORRIDOR	ALL IN-PATEINT TOILETS	STAFF TOILET, JANITORIAL, PUBLIC TOILETS, PRAYER ROOMS, TEA ROOM.
NO(S)	1	12	33	12	28

DOOR WINDOW SCHEDULE

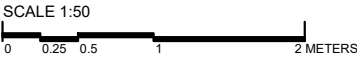

- IMPORTANT NOTES:
- FG - FIXED GLASS
  - ALL MEASUREMENTS TO BE CHECKED AND VERIFIED ON SITE BEFORE FABRICATION.
  - EXTERNAL UNITS COMPLY WITH THE FOLLOWING WEATHER CONDITIONS:
    - WIND: 200KG/SQM
    - WATER TIGHTNESS: 25KG/SQM
  - ALL EXTERNAL FRAMES/ WALL JOINTS MUST BE SEALED WITH ANTI-FUNGAL EXTERIOR GRADE SILICON SEALANT
  - DOOR SWINGS INDICATED ON FLOOR PLANS
  - DOOR KNOBS SHALL BE 900MM ABOVE FINISHED FLOOR LEVEL

<div><p><b>MTCC</b> MALDIVES TRANSPORT &amp; CONTRACTING COMPANY PLC</p><p><small>SURVEY DESIGN AND DEVELOPMENT SECTION CONSTRUCTION AND PROJECTS MANAGEMENT DEPARTMENT, MTCC TOWER, 800/1 THAKURUFANU MAGU, MALE 20181, REPUBLIC OF MALDIVES. PHONE: + (960) 332 6822/FAX: + (960) 333 2835 E-MAIL: design.development@mtcc.com.mv</small></p></div>	PROJECT TITLE MID HOSPITAL PROJECT	CLIENT & ADDRESS MINISTRY OF HEALTH	DESIGN ARCHITECT: SURVEYING, DESIGN AND DEVELOPMENT SECTION				REV	DESCRIPTION	DATE	APPR	SHEET IDENTIFICATION NUMBER  A6.01  SHEET TITLE 36
	DRAWING TITLE AS GIVEN	PROJECT LOCATION -	ENGINEER: IBRAHIM THOAM	STRUCTURAL CHECKER: ABDULLA RAMEEZ							
			ARCHITECT: AMINATH ZOONA	ARCHITECTURAL CHECKER: IRFAN WAHEED	PAPER A3	SCALE AS GVN					
			DRAWN BY: AMINATH SAMAHA	CHECKED BY: HASSAN SHAHULAN	DATE 19-08-2020						

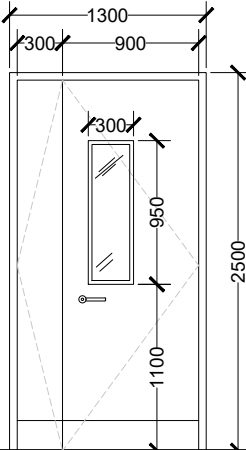
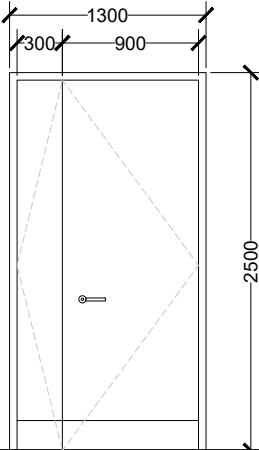
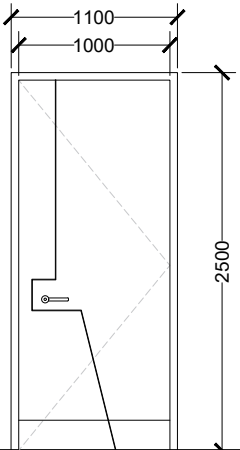
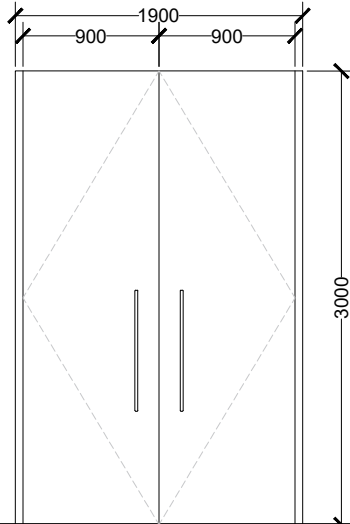
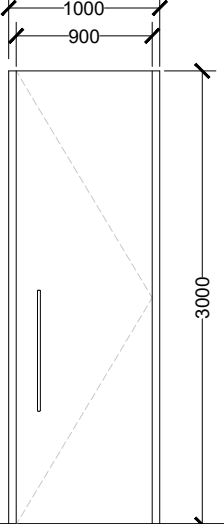
LABEL	D6	D6A	D7	D8	D8A
<div></div>	<div></div>	<div></div>	<div></div>	<div></div>	
▼ FFL					
DESCRIPTION	GRP DOOR	GRP DOOR	GRP DOOR	WOODEN DOOR	WOODEN DOOR
DOOR FRAME	POWDER COATED ALUMINUM IN BLACK	POWDER COATED ALUMINUM IN BLACK	POWDER COATED ALUMINUM IN BLACK	POWDER COATED ALUMINUM IN BLACK	POWDER COATED ALUMINUM IN BLACK
DOOR PANEL	GRP DOOR PANEL, WITH GLAZING	GRP DOOR PANEL WITH LED LINING	GRP DOOR PANEL WITH 10mm GROOVE IN BLACK	WOOD DOOR PANEL	WOOD DOOR PANEL
HARDWARE	CONCEALED DOOR CLOSER, SS HINGES AND HANDLES	CONCEALED DOOR CLOSER, SS HINGES AND HANDLES	CONCEALED DOOR CLOSER, SS HINGES AND HANDLES	CONCEALED DOOR CLOSER, SS HINGES WITH BLACK SS HANDLES	CONCEALED DOOR CLOSER, SS HINGES WITH BLACK SS HANDLES
COMMENTS	200mm STAINLESS STEEL BORDER @ BOTTOM OF DOOR	200mm STAINLESS STEEL BORDER @ BOTTOM OF DOOR	200mm STAINLESS STEEL BORDER @ BOTTOM OF DOOR	-	-
LOCATION(S)	PRIVATE ROOMS, ISOLATION WARD, LABOUR AREA, MINIOR THEATER AND NICU	XRAY ROOM	CONSULTATION ROOMS, TREATMENT ROOMS, PROCEDURE ROOM, ECG ROOM,	WAITING AND REFRESHMENT AREA FOR CONFERENCE AND TRAINING ROOM	MEETING ROOM , MANAGERS OFFICE
NO(S)	14	1	18	1	3

DOOR WINDOW SCHEDULE

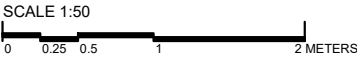

- IMPORTANT NOTES:
- FG - FIXED GLASS
  - ALL MEASUREMENTS TO BE CHECKED AND VERIFIED ON SITE BEFORE FABRICATION.
  - EXTERNAL UNITS COMPLY WITH THE FOLLOWING WEATHER CONDITIONS:  
WIND: 200KG/SQM  
WATER TIGHTNESS: 25KG/SQM
  - ALL EXTERNAL FRAMES/ WALL JOINTS MUST BE SEALED WITH ANTI-FUNGAL EXTERIOR GRADE SILICON SEALANT
  - DOOR SWINGS INDICATED ON FLOOR PLANS
  - DOOR KNOBS SHALL BE 900MM ABOVE FINISHED FLOOR LEVEL

 <b>MTCC</b> MALDIVES TRANSPORT & CONTRACTING COMPANY PLC <small>SURVEY DESIGN AND DEVELOPMENT SECTION CONSTRUCTION AND PROJECTS MANAGEMENT DEPARTMENT MTCG TOWER, BOOBU THAKURUPAANU MAGU, MALE 20181, REPUBLIC OF MALDIVES PHONE: + (960) 332 6822 FAX: + (960) 333 2835 E-MAIL: design.development@mtcc.com.mv</small>	PROJECT TITLE MID HOSPITAL PROJECT	CLIENT & ADDRESS MINISTRY OF HEALTH	DESIGN ARCHITECT: SURVEYING, DESIGN AND DEVELOPMENT SECTION		REV	DESCRIPTION	DATE	APPR	SHEET IDENTIFICATION NUMBER  <b>A6.02</b>  SHEET TITLE 37
	DRAWING TITLE AS GIVEN	PROJECT LOCATION -	ENGINEER: IBRAHIM THOAM	STRUCTURAL CHECKER: ABDULLA RAMEEZ					
			ARCHITECT: AMINATH ZOONA	ARCHITECTURAL CHECKER: IRFAN WAHEED	PAPER A3	SCALE AS GVN			
			DRAWN BY: AMINATH SAMAHA	CHECKED BY: HASSAN SHAHULAN	DATE 19-08-2020				

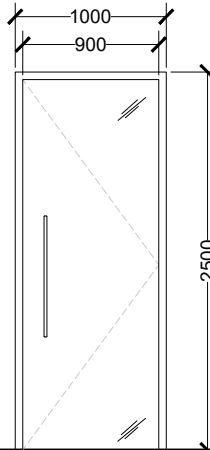
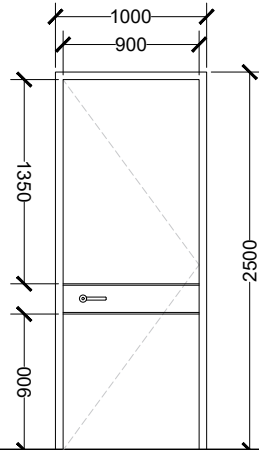
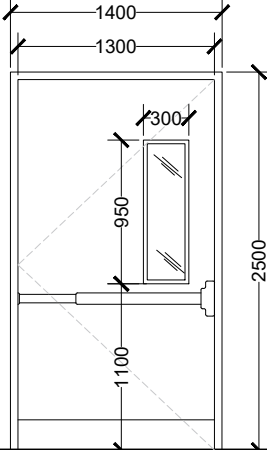
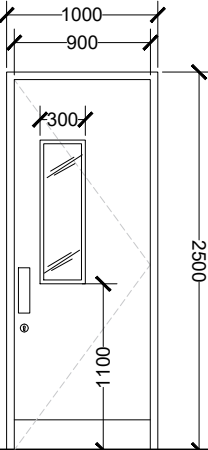
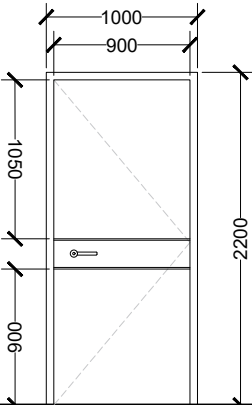
LABEL	D9	D10	D11	D12	D13
					
▼ FFL					
DESCRIPTION	TEMPERED GLASS DOOR	GRP DOOR	GPR DOOR	GRP DOOR	GRP DOOR
DOOR FRAME	POWDER COATED ALUMINUM IN BLACK	POWDER COATED ALUMINUM IN BLACK	POWDER COATED ALUMINUM IN BLACK	POWDER COATED ALUMINUM IN BLACK	POWDER COATED ALUMINUM IN BLACK
DOOR PANEL	20mm TEMPERED GLASS DOOR	GRP DOOR PANEL, WITH 10mm GROOVE IN BLACK	GRP DOOR PANEL WITH GLAZING	GRP DOOR PANEL WITH GLAZING	GRP DOOR PANEL, WITH 10mm GROOVE IN BLACK
HARDWARE	DOOR CLOSER, SS HINGES, BLACK SS HANDLES	CONCEALED DOOR CLOSER, SS HINGES AND HANDLES	CONCEALED DOOR CLOSER, SS HINGES, EMERGENCY EXIT HANDLE	CONCEALED DOOR CLOSER, SS DOUBLE ACTING HINGES AND HANDLES	CONCEALED DOOR CLOSER, SS HINGES AND HANDLES
COMMENTS	-	-	200mm STAINLESS STEEL BORDER @ BOTTOM OF DOOR	200mm STAINLESS STEEL BORDER @ BOTTOM OF DOOR	-
LOCATION(S)	OFFICE ENTRANCES, CONFERENCE HALL, TRAINING ROOM, BLOOD BANK, LABORATORY AREAS, PLAY AREA	NURSE AND DOCTORS LOUNGE, NICU STAFF ENTRANCE, OT STAFF ENTRANCE	EMERGENCY EXIT	CANTEEN	MACHINE ROOM
NO(S)	19	9	1	1	1

DOOR WINDOW SCHEDULE

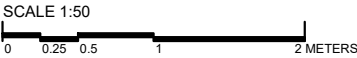

- IMPORTANT NOTES:
- FG - FIXED GLASS
  - ALL MEASUREMENTS TO BE CHECKED AND VERIFIED ON SITE BEFORE FABRICATION.
  - EXTERNAL UNITS COMPLY WITH THE FOLLOWING WEATHER CONDITIONS:
    - WIND: 200KG/SQM
    - WATER TIGHTNESS: 25KG/SQM
  - ALL EXTERNAL FRAMES/ WALL JOINTS MUST BE SEALED WITH ANTI-FUNGAL EXTERIOR GRADE SILICON SEALANT
  - DOOR SWINGS INDICATED ON FLOOR PLANS
  - DOOR KNOBS SHALL BE 900MM ABOVE FINISHED FLOOR LEVEL

 <b>MTCC</b> MALDIVES TRANSPORT & CONTRACTING COMPANY PLC <small>SURVEY DESIGN AND DEVELOPMENT SECTION CONSTRUCTION AND PROJECTS MANAGEMENT DEPARTMENT MTCG TOWER, BOOBU THAKURUPAANU MAGU, MALE 20181, REPUBLIC OF MALDIVES PHONE: + (960) 332 6822 FAX: + (960) 333 2835 E-MAIL: design.development@mtcc.com.mv</small>	PROJECT TITLE MID HOSPITAL PROJECT	CLIENT & ADDRESS MINISTRY OF HEALTH	DESIGN ARCHITECT: SURVEYING, DESIGN AND DEVELOPMENT SECTION		REV	DESCRIPTION	DATE	APPR	SHEET IDENTIFICATION NUMBER <b>A6.03</b>  SHEET TITLE 38
	DRAWING TITLE AS GIVEN	PROJECT LOCATION -	ENGINEER: IBRAHIM THOAM	STRUCTURAL CHECKER: ABDULLA RAMEEZ					
			ARCHITECT: AMINATH ZOONA	ARCHITECTURAL CHECKER: IRFAN WAHEED	PAPER A3	SCALE AS GVN			
			DRAWN BY: AMINATH SAMAHA	CHECKED BY: HASSAN SHAHULAN	DATE 19-08-2020				



LABEL	SD1	SD2	SD3
DESCRIPTION	TEMPERED GLASS DOOR	TEMPERED GLASS DOOR	SLIDING DOOR
DOOR FRAME	POWDER COATED ALUMINUM IN BLACK	POWDER COATED ALUMINUM IN BLACK	ALUMINUM TOP RAILING
DOOR PANEL	8mm TEMPERED GLASS DOOR	8mm TEMPERED GLASS DOOR	GRP DOOR PANEL
HARDWARE	AUTOMATIC DOOR SENSOR SYSTEM	AUTOMATIC DOOR SENSOR SYSTEM	TOP HUNG RAILING, DOOR STOP, HANDLE AND LOCKSET
COMMENTS	REFLECTIVE GLASS, 200mm FROSTED STICKER @1000mm	REFLECTIVE GLASS, 200mm FROSTED STICKER @1000mm	200mm STAINLESS STEEL BORDER @ BOTTOM OF DOOR AND @ 900mm
LOCATION(S)	MAIN LOBBY ENTRANCE, TRIAGE ENTRANCE	LABOUR, RADIOLOGY, INDOOR PLAY GROUND, CANTEEN, EXIT	UNIVERSAL TOILETS, FEEDING ROOMS
NO(S)	2	7	6

DOOR WINDOW SCHEDULE

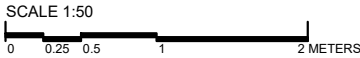

- IMPORTANT NOTES:
- FG - FIXED GLASS
  - ALL MEASUREMENTS TO BE CHECKED AND VERIFIED ON SITE BEFORE FABRICATION.
  - EXTERNAL UNITS COMPLY WITH THE FOLLOWING WEATHER CONDITIONS:  
WIND: 200KG/SQM  
WATER TIGHTNESS: 25KG/SQM
  - ALL EXTERNAL FRAMES/ WALL JOINTS MUST BE SEALED WITH ANTI-FUNGAL EXTERIOR GRADE SILICON SEALANT
  - DOOR SWINGS INDICATED ON FLOOR PLANS
  - DOOR KNOBS SHALL BE 900MM ABOVE FINISHED FLOOR LEVEL

	PROJECT TITLE MID HOSPITAL PROJECT	CLIENT & ADDRESS MINISTRY OF HEALTH	DESIGN ARCHITECT: SURVEYING, DESIGN AND DEVELOPMENT SECTION		REV	DESCRIPTION	DATE	APPR	SHEET IDENTIFICATION NUMBER <b>A6.04</b>
	DRAWING TITLE AS GIVEN	PROJECT LOCATION -	ENGINEER: IBRAHIM THOAM	STRUCTURAL CHECKER: ABDULLA RAMEEZ					
			ARCHITECT: AMINATH ZOONA	ARCHITECTURAL CHECKER: IRFAN WAHEED	PAPER A3	SCALE AS GVN			SHEET TITLE 39
			DRAWN BY: AMINATH SAMAHA	CHECKED BY: HASSAN SHAHULAN	DATE 19-08-2020				

LABEL	SD4	SD5	BD1
▼ FFL			
DESCRIPTION	SLIDING DOOR	SLIDING DOOR	BI-FOLDING SLIDING DOOR
DOOR FRAME	ALUMINUM TOP RAILING	ALUMINUM TOP RAILING, POWDER COATED ALUMINUM FRAME	POWDER COATED ALUMINUM FRAME IN BLACK
DOOR PANEL	GRP DOOR PANEL	GLASS DOOR, WITH POWDER COATED ALUMINUM FRAME	TEMPERED GLASS DOOR, WITH POWDER COATED ALUMINUM FRAME
HARDWARE	TOP HUNG RAILING, DOOR STOP, HANDLE AND LOCKSET	TOP HUNG RAILING, DOOR STOP, HANDLE AND LOCKSET, AUTOMATIC DOOR SENSOR SYSTEM	TOP RAILING AND BOTTOM FLOOR CONCEALED RAILING, DOOR STOP, HANDLE AND LOCKSET
COMMENTS	200mm STAINLESS STEEL BORDER @ BOTTOM OF DOOR AND @ 900mm	-	-
LOCATION(S)	NICU FEEDING ROOM AND PREPARATION ROOM	MINOR THEATER	LEADING TO OUTDOOR DECK AREA
NO(S)	2	1	2

## DOOR WINDOW SCHEDULE

SCALE 1:50  
0 0.25 0.5 1 2 METERS

- IMPORTANT NOTES:**
- FG - FIXED GLASS
  - ALL MEASUREMENTS TO BE CHECKED AND VERIFIED ON SITE BEFORE FABRICATION.
  - EXTERNAL UNITS COMPLY WITH THE FOLLOWING WEATHER CONDITIONS:
    - WIND: 200KG/SQM
    - WATER TIGHTNESS: 25KG/SQM
  - ALL EXTERNAL FRAMES/ WALL JOINTS MUST BE SEALED WITH ANTI-FUNGAL EXTERIOR GRADE SILICON SEALANT
  - DOOR SWINGS INDICATED ON FLOOR PLANS
  - DOOR KNOBS SHALL BE 900MM ABOVE FINISHED FLOOR LEVEL

 <b>MTCC</b> MALDIVES TRANSPORT & CONTRACTING COMPANY PLC <small>SURVEY DESIGN AND DEVELOPMENT SECTION CONSTRUCTION AND PROJECTS MANAGEMENT DEPARTMENT MTCC TOWER, BOOBU THAKURUPAANU MAGU, MALE 20181, REPUBLIC OF MALDIVES. PHONE: + (960) 332 6822 FAX: + (960) 333 2835 E-MAIL: design.development@mtcc.com.mv</small>	PROJECT TITLE MID HOSPITAL PROJECT	CLIENT & ADDRESS MINISTRY OF HEALTH	DESIGN ARCHITECT: SURVEYING, DESIGN AND DEVELOPMENT SECTION		REV	DESCRIPTION	DATE	APPR	SHEET IDENTIFICATION NUMBER <b>A6.05</b>  SHEET TITLE 40
	DRAWING TITLE AS GIVEN	PROJECT LOCATION -	ENGINEER: IBRAHIM THOAM	STRUCTURAL CHECKER: ABDULLA RAMEEZ					
			ARCHITECT: AMINATH ZOONA	ARCHITECTURAL CHECKER: IRFAN WAHEED	PAPER A3	SCALE AS GVN			
			DRAWN BY: AMINATH SAMAHA	CHECKED BY: HASSAN SHAHULAN	DATE 19-08-2020				

LABEL	BD2
DESCRIPTION	BI-FOLDING SLIDING DOOR
DOOR FRAME	POWDER COATED ALUMINUM FRAME IN BLACK
DOOR PANEL	TEMPERED GLASS DOOR, WITH POWDER COATED ALUMINUM FRAME
HARDWARE	TOP RAILING AND BOTTOM FLOOR CONCEALED RAILING, DOOR STOP, HANDLE AND LOCKSET
COMMENTS	-
LOCATION(S)	LEADING TO OUTDOOR DECK AREA
NO(S)	2

## DOOR WINDOW SCHEDULE

SCALE 1:50

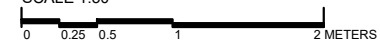

- IMPORTANT NOTES:**
- FG - FIXED GLASS
  - ALL MEASUREMENTS TO BE CHECKED AND VERIFIED ON SITE BEFORE FABRICATION.
  - EXTERNAL UNITS COMPLY WITH THE FOLLOWING WEATHER CONDITIONS:
    - WIND: 200KG/SQM
    - WATER TIGHTNESS: 25KG/SQM
  - ALL EXTERNAL FRAMES/ WALL JOINTS MUST BE SEALED WITH ANTI-FUNGAL EXTERIOR GRADE SILICON SEALANT
  - DOOR SWINGS INDICATED ON FLOOR PLANS
  - DOOR KNOBS SHALL BE 900MM ABOVE FINISHED FLOOR LEVEL

<div></div> <div><b>M T C C</b> MALDIVES TRANSPORT &amp; CONTRACTING COMPANY PLC</div> <div><small>SURVEY DESIGN AND DEVELOPMENT SECTION CONSTRUCTION AND PROJECTS MANAGEMENT DEPARTMENT, MTCC TOWER, BOOBU THAKURUFANKU MAGU, MALE' 20181, REPUBLIC OF MALDIVES. PHONE: +(960) 332 6822; FAX: +(960) 333 2835 E-MAIL: design.development@mtcc.com.mv</small></div>	PROJECT TITLE	CLIENT & ADDRESS	DESIGN ARCHITECT:				<table><tr><th>REV</th><th>DESCRIPTION</th><th>DATE</th><th>APPR</th></tr><tr><td> </td><td> </td><td> </td><td> </td></tr><tr><td> </td><td> </td><td> </td><td> </td></tr><tr><td> </td><td> </td><td> </td><td> </td></tr><tr><td> </td><td> </td><td> </td><td> </td></tr><tr><td> </td><td> </td><td> </td><td> </td></tr></table>	REV	DESCRIPTION	DATE	APPR																					SHEET IDENTIFICATION NUMBER			
	REV	DESCRIPTION	DATE	APPR																															
MID HOSPITAL PROJECT	MINISTRY OF HEALTH	SURVEYING, DESIGN AND DEVELOPMENT SECTION				A6.06																													
DRAWING TITLE	PROJECT LOCATION	ENGINEER:	STRUCTURAL CHECKER:		PAPER	SCALE	SHEET TITLE																												
AS GIVEN	-	IBRAHIM THOAM	ABDULLA RAMEEZ		A3	AS GVN	41																												
		ARCHITECT:	ARCHITECTURAL CHECKER:																																
		AMINATH ZOONA	IRFAN WAHEED																																
		DRAWN BY:	CHECKED BY:	DATE																															
		AMINATH SAMAHA	HASSAN SHAHULAN	19-08-2020																															

LABEL	W1	W2	W3	W4	W5
ELEVATION VIEW					
▼ FFL					
DESCRIPTION	TOP HUNG WINDOW WITH FIXED GLASS	TOP HUNG WINDOW	TOP HINGE WINDOW WITH FIXED GLASS	SIDE HINGE WINDOW WITH FIXED GLASS	TOP HUNG WINDOW WITH FIXED GLASS
DOOR FRAME	POWDER COATED ALUMINUM IN BLACK	POWDER COATED ALUMINUM IN BLACK	POWDER COATED ALUMINUM IN BLACK	POWDER COATED ALUMINUM IN BLACK	POWDER COATED ALUMINUM IN BLACK
DOOR PANEL	LOW-E TEMPERED GLASS	LOW-E TEMPERED GLASS	LOW-E TEMPERED GLASS	LOW-E TEMPERED GLASS	LOW-E TEMPERED GLASS
HARDWARE	TOP HINGE AND LOCKSET	TOP HINGE AND LOCKSET	TOP HINGE AND LOCKSET	SIDE HINGE AND LOCKSET	TOP HINGE AND LOCKSET
COMMENTS	REFLECTIVE GLASS	REFLECTIVE GLASS	REFLECTIVE GLASS	REFLECTIVE GLASS	REFLECTIVE GLASS
LOCATION(S)	PHARMACY, TREATMENT ROOM, GENERAL CONSULTATION, ISOLATION ROOM, MEDICINE STORE AND DIRTY UTILITY	TOILETS, RESTROOM, PREPARATION ROOM, PHARMACY AND TREATMENT ROOM	FEEDING ROOM, DOCTORS LOUNGE, CLEAN STORE, INJECTION ROOM, TREATMENT ROOM, CONSULTATION ROOMS,PROCEDURE ROOM, BLOOD BANK, UTILITY ROOM, WARD, MEDICINE STORE.	DELIVERY ROOM, LABOUR, TRIAGE, OFFICE, KITCHEN, MICRO-BIOLOGY, DOCTORS LOUNGE, WARDS, NURSE LOUNGE, PRIVATE WARD	PHARMACY, TREATMENT ROOM, GENERAL CONSULTATION, ISOLATION ROOM, MEDICINE STORE AND DIRTY UTILITY
NO(S)	10	21	29	11	5

## DOOR WINDOW SCHEDULE

SCALE 1:50



0 0.25 0.5 1 2 METERS

- IMPORTANT NOTES:**
- FG - FIXED GLASS
  - ALL MEASUREMENTS TO BE CHECKED AND VERIFIED ON SITE BEFORE FABRICATION.
  - EXTERNAL UNITS COMPLY WITH THE FOLLOWING WEATHER CONDITIONS:
    - WIND: 200KG/SQM
    - WATER TIGHTNESS: 25KG/SQM
  - ALL EXTERNAL FRAMES/ WALL JOINTS MUST BE SEALED WITH ANTI-FUNGAL EXTERIOR GRADE SILICON SEALANT
  - DOOR SWINGS INDICATED ON FLOOR PLANS
  - DOOR KNOBS SHALL BE 900MM ABOVE FINISHED FLOOR LEVEL

<div><p><b>MTCC</b> MALDIVES TRANSPORT &amp; CONTRACTING COMPANY PLC</p><p><small>SURVEY DESIGN AND DEVELOPMENT SECTION CONSTRUCTION AND PROJECTS MANAGEMENT DEPARTMENT, MTCC TOWER, BODU THAKURUFANU MAGU, MALE' 20181, REPUBLIC OF MALDIVES PHONE: + (960) 332 6802 FAX: + (960) 333 2835 E-MAIL: design.development@mtcc.com.mv</small></p></div>	PROJECT TITLE MID HOSPITAL PROJECT	CLIENT & ADDRESS MINISTRY OF HEALTH	DESIGN ARCHITECT: SURVEYING, DESIGN AND DEVELOPMENT SECTION				<table><tr><th>REV</th><th>DESCRIPTION</th><th>DATE</th><th>APPR</th></tr><tr><td> </td><td> </td><td> </td><td> </td></tr><tr><td> </td><td> </td><td> </td><td> </td></tr><tr><td> </td><td> </td><td> </td><td> </td></tr><tr><td> </td><td> </td><td> </td><td> </td></tr><tr><td> </td><td> </td><td> </td><td> </td></tr><tr><td> </td><td> </td><td> </td><td> </td></tr><tr><td> </td><td> </td><td> </td><td> </td></tr><tr><td> </td><td> </td><td> </td><td> </td></tr><tr><td> </td><td> </td><td> </td><td> </td></tr></table>	REV	DESCRIPTION	DATE	APPR																																					SHEET IDENTIFICATION NUMBER  <b>A6.07</b>  SHEET TITLE 42	
	REV	DESCRIPTION	DATE	APPR																																													
DRAWING TITLE AS GIVEN	PROJECT LOCATION -	ENGINEER: IBRAHIM THOAM	STRUCTURAL CHECKER: ABDULLA RAMEEZ		ARCHITECT: AMINATH ZOONA	ARCHITECTURAL CHECKER: IRFAN WAHEED	PAPER A3	SCALE AS GVN	DRAWN BY: AMINATH SAMAHA	CHECKED BY: HASSAN SHAHULAN	DATE 19-08-2020																																						

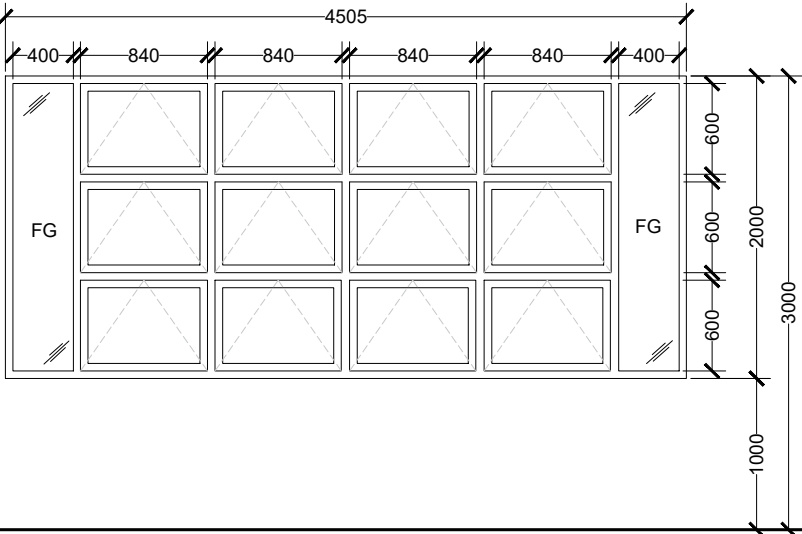
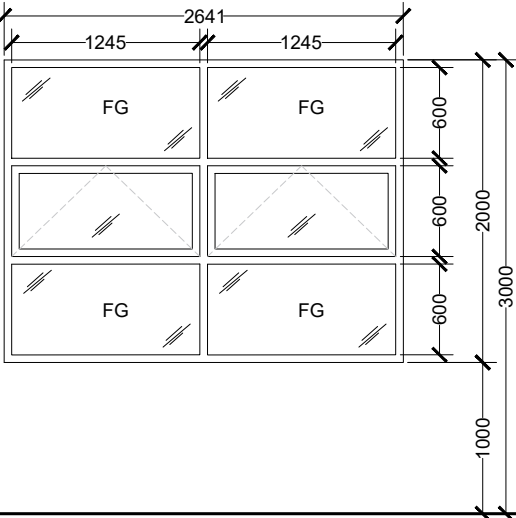
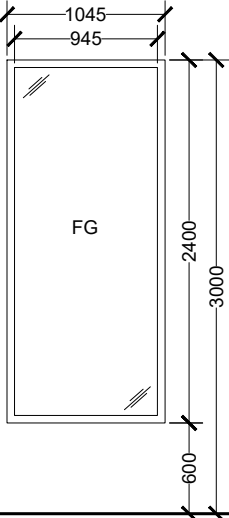
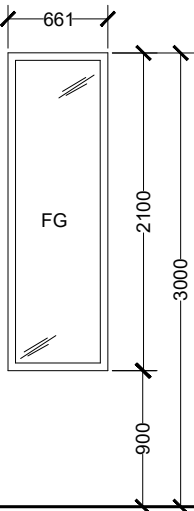

LABEL	W6	W7	FG1	FG2
ELEVATION VIEW				
▼ FFL				
DESCRIPTION	TOP HUNG WINDOW WITH FIXED GLASS	DOUBLE TOP HUNG WINDOW WITH FIXED GLASS	TYPICAL FIXED GLASS 1	FIXED GLASS 2
DOOR FRAME	POWDER COATED ALUMINUM IN BLACK	POWDER COATED ALUMINUM IN BLACK	POWDER COATED ALUMINUM IN BLACK	POWDER COATED ALUMINUM IN BLACK
DOOR PANEL	LOW-E TEMPERED GLASS	LOW-E TEMPERED GLASS	LOW-E TEMPERED GLASS	TEMPERED GLASS
HARDWARE	TOP HINGE AND LOCKSET	TOP HINGE AND LOCKSET	-	-
COMMENTS	REFLECTIVE GLASS	REFLECTIVE GLASS	REFLECTIVE GLASS	TEMPERED CLEAR GLASS
LOCATION(S)	CANTEEN KITCHEN, LABOUR, LABORATORY	LABORATORY, PRIVATE WARD	TRIAGE, OPD AREA, OFFICE, PRIVATE WARD	LABOUR
NO(S)	5	2	15	5

DOOR WINDOW SCHEDULE

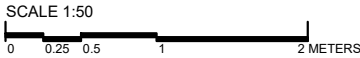

- IMPORTANT NOTES:
- FG - FIXED GLASS
  - ALL MEASUREMENTS TO BE CHECKED AND VERIFIED ON SITE BEFORE FABRICATION.
  - EXTERNAL UNITS COMPLY WITH THE FOLLOWING WEATHER CONDITIONS:
    - WIND: 200KG/SQM
    - WATER TIGHTNESS: 25KG/SQM
  - ALL EXTERNAL FRAMES/ WALL JOINTS MUST BE SEALED WITH ANTI-FUNGAL EXTERIOR GRADE SILICON SEALANT
  - DOOR SWINGS INDICATED ON FLOOR PLANS
  - DOOR KNOBS SHALL BE 900MM ABOVE FINISHED FLOOR LEVEL

 <b>MTCC</b> MALDIVES TRANSPORT & CONTRACTING COMPANY PLC <small>SURVEY DESIGN AND DEVELOPMENT SECTION CONSTRUCTION AND PROJECTS MANAGEMENT DEPARTMENT MTCG TOWER, BOOBU THAKURUPAANU MAGU, MALE 20181, REPUBLIC OF MALDIVES. PHONE: + (960) 332 6822; FAX: + (960) 333 2835 E-MAIL: design.development@mtcc.com.mv</small>	PROJECT TITLE MID HOSPITAL PROJECT	CLIENT & ADDRESS MINISTRY OF HEALTH	DESIGN ARCHITECT: SURVEYING, DESIGN AND DEVELOPMENT SECTION		REV	DESCRIPTION	DATE	APPR	SHEET IDENTIFICATION NUMBER <b>A6.08</b>
	DRAWING TITLE AS GIVEN	PROJECT LOCATION -	ENGINEER: IBRAHIM THOAM	STRUCTURAL CHECKER: ABDULLA RAMEEZ					
			ARCHITECT: AMINATH ZOONA	ARCHITECTURAL CHECKER: IRFAN WAHEED	PAPER A3	SCALE AS GVN			SHEET TITLE 43
			DRAWN BY: AMINATH SAMAHA	CHECKED BY: HASSAN SHAHULAN	DATE 19-08-2020				

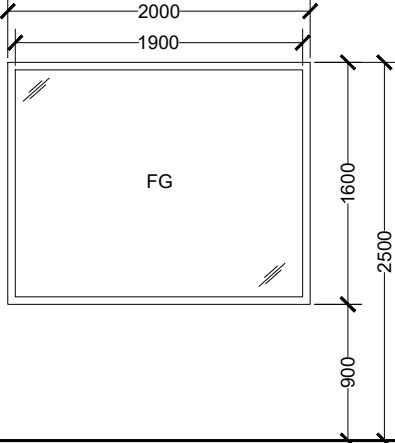
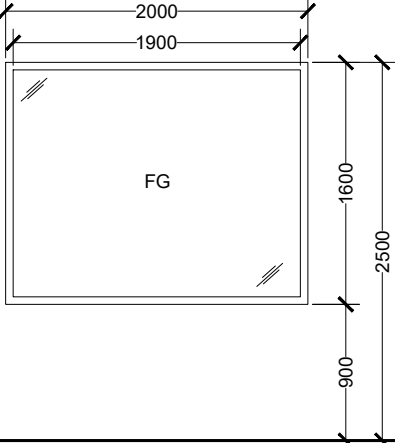
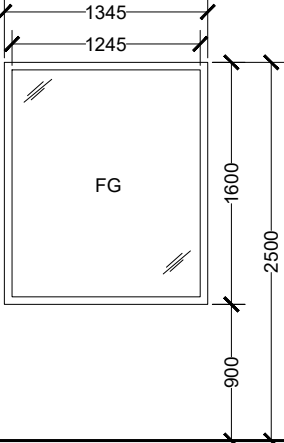
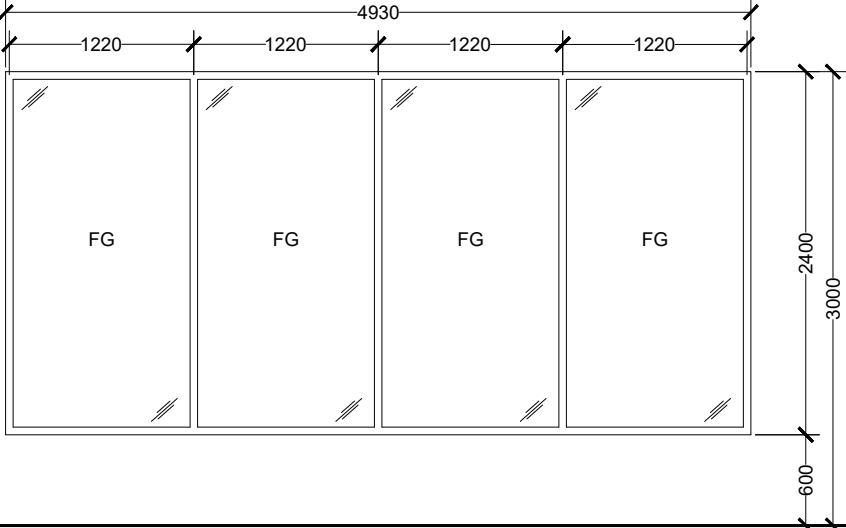
LABEL	FG3	FG3A	FG4	FG5
ELEVATION VIEW				
▼ FFL				
DESCRIPTION	FIXED GLASS 3	FIXED GLASS 3A	FIXED GLASS 4	FIXED GLASS SET 5
DOOR FRAME	POWDER COATED ALUMINUM IN BLACK	LEAD LINED WINDOW FRAME	POWDER COATED ALUMINUM IN BLACK	POWDER COATED ALUMINUM IN BLACK
DOOR PANEL	TEMPERED GLASS	LEADED GLASS	TEMPERED GLASS	LOW-E TEMPERED GLASS
HARDWARE	-	-	-	-
COMMENTS	TEMPERED CLEAR GLASS	LEADED GLASS	TEMPERED CLEAR GLASS	REFLECTIVE GLASS
LOCATION(S)	ISOLATION ROOM	X-RAY ROOM	DOCTORS LOUNGE AND REST ROOM	MAIN LOBBY ENTRANCE AREA
NO(S)	3	1	2	4

DOOR WINDOW SCHEDULE

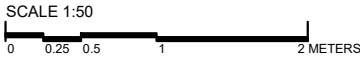

- IMPORTANT NOTES:**
- FG - FIXED GLASS
  - ALL MEASUREMENTS TO BE CHECKED AND VERIFIED ON SITE BEFORE FABRICATION.
  - EXTERNAL UNITS COMPLY WITH THE FOLLOWING WEATHER CONDITIONS:  
WIND: 200KG/SQM  
WATER TIGHTNESS: 25KG/SQM
  - ALL EXTERNAL FRAMES/ WALL JOINTS MUST BE SEALED WITH ANTI-FUNGAL EXTERIOR GRADE SILICON SEALANT
  - DOOR SWINGS INDICATED ON FLOOR PLANS
  - DOOR KNOBS SHALL BE 900MM ABOVE FINISHED FLOOR LEVEL

 <b>MTCC</b> MALDIVES TRANSPORT & CONTRACTING COMPANY PLC <small>SURVEY DESIGN AND DEVELOPMENT SECTION CONSTRUCTION AND PROJECTS MANAGEMENT DEPARTMENT MTCG TOWER, BOOBU THAKURUPAANU MAGU, MALE 20181, REPUBLIC OF MALDIVES. PHONE: + (960) 332 6822 FAX: + (960) 333 2835 E-MAIL: design.development@mtcc.com.mv</small>	PROJECT TITLE MID HOSPITAL PROJECT	CLIENT & ADDRESS MINISTRY OF HEALTH	DESIGN ARCHITECT: SURVEYING, DESIGN AND DEVELOPMENT SECTION		REV	DESCRIPTION	DATE	APPR	SHEET IDENTIFICATION NUMBER <b>A6.09</b>
	DRAWING TITLE AS GIVEN	PROJECT LOCATION -	ENGINEER: IBRAHIM THOAM	STRUCTURAL CHECKER: ABDULLA RAMEEZ					
			ARCHITECT: AMINATH ZOONA	ARCHITECTURAL CHECKER: IRFAN WAHEED	PAPER A3	SCALE AS GVN			SHEET TITLE 44
			DRAWN BY: AMINATH SAMAHA	CHECKED BY: HASSAN SHAHULAN	DATE 19-08-2020				

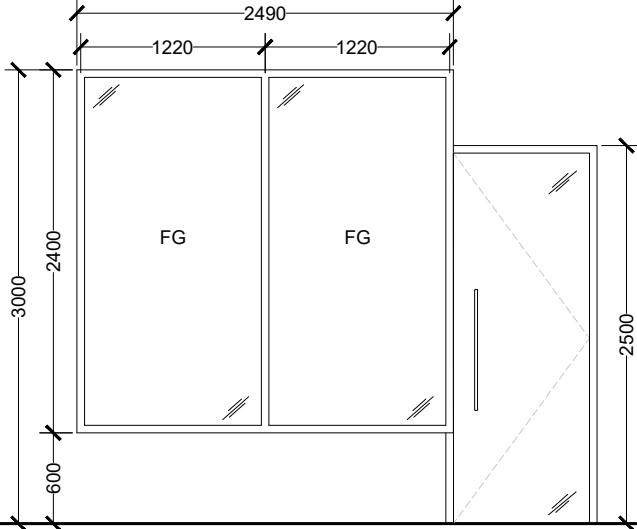
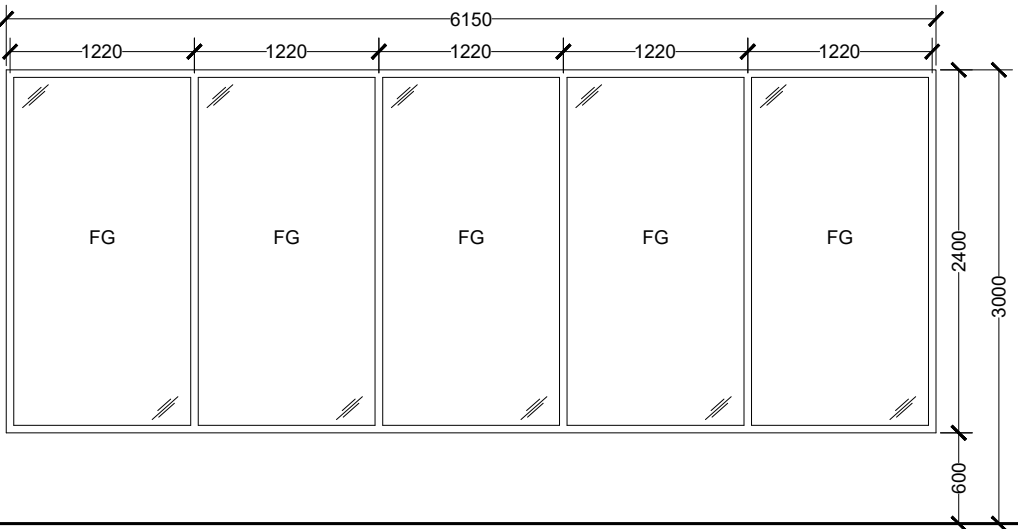
LABEL	FG6	FG7
ELEVATION VIEW		
▼ FFL		
DESCRIPTION	FIXED GLASS SET 5	FIXED GLASS SET 7
DOOR FRAME	POWDER COATED ALUMINUM IN BLACK	POWDER COATED ALUMINUM IN BLACK
DOOR PANEL	LOW-E TEMPERED GLASS	LOW-E TEMPERED GLASS
HARDWARE	-	-
COMMENTS	REFLECTIVE GLASS, FIXED GLASS FRAMED TOGETHER WITH DOOR 9	REFLECTIVE GLASS
LOCATION(S)	OPEN AREA	OPEN AREA
NO(S)	1	1

DOOR WINDOW SCHEDULE

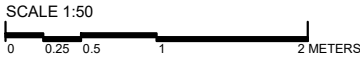

- IMPORTANT NOTES:
- FG - FIXED GLASS
  - ALL MEASUREMENTS TO BE CHECKED AND VERIFIED ON SITE BEFORE FABRICATION.
  - EXTERNAL UNITS COMPLY WITH THE FOLLOWING WEATHER CONDITIONS:  
WIND: 200KG/SQM  
WATER TIGHTNESS: 25KG/SQM
  - ALL EXTERNAL FRAMES/ WALL JOINTS MUST BE SEALED WITH ANTI-FUNGAL EXTERIOR GRADE SILICON SEALANT
  - DOOR SWINGS INDICATED ON FLOOR PLANS
  - DOOR KNOBS SHALL BE 900MM ABOVE FINISHED FLOOR LEVEL

 <b>MTCC</b> MALDIVES TRANSPORT & CONTRACTING COMPANY PLC <small>SURVEY DESIGN AND DEVELOPMENT SECTION CONSTRUCTION AND PROJECTS MANAGEMENT DEPARTMENT MTCG TOWER, BOOBU THAKURUPAANU MAGU, MALE 20181, REPUBLIC OF MALDIVES PHONE: + (960) 332 6822 FAX: + (960) 333 2835 E-MAIL: design.development@mtcc.com.mv</small>	PROJECT TITLE MID HOSPITAL PROJECT	CLIENT & ADDRESS MINISTRY OF HEALTH	DESIGN ARCHITECT: SURVEYING, DESIGN AND DEVELOPMENT SECTION				REV	DESCRIPTION	DATE	APPR	SHEET IDENTIFICATION NUMBER <b>A6.10</b>  SHEET TITLE 45
	DRAWING TITLE AS GIVEN	PROJECT LOCATION -	ENGINEER: IBRAHIM THOAM	STRUCTURAL CHECKER: ABDULLA RAMEEZ	ARCHITECT: AMINATH ZOONA	ARCHITECTURAL CHECKER: IRFAN WAHEED	PAPER A3	SCALE AS GVN			
			DRAWN BY: AMINATH SAMAHA	CHECKED BY: HASSAN SHAHULAN	DATE 19-08-2020						

LABEL	FG8	FG9
ELEVATION VIEW		
▼ FFL		
DESCRIPTION	FIXED GLASS SET 8	FIXED GLASS SET 4
DOOR FRAME	POWDER COATED ALUMINUM IN BLACK	POWDER COATED ALUMINUM IN BLACK
DOOR PANEL	LOW-E TEMPERED GLASS	LOW-E TEMPERED GLASS
HARDWARE	-	-
COMMENTS	REFLECTIVE GLASS	REFLECTIVE GLASS
LOCATION(S)	OPEN AREA	MAIN LOBBY ENTRANCE AREA
NO(S)	1	1

DOOR WINDOW SCHEDULE

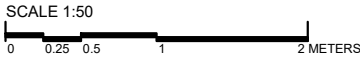

- IMPORTANT NOTES:
- FG - FIXED GLASS
  - ALL MEASUREMENTS TO BE CHECKED AND VERIFIED ON SITE BEFORE FABRICATION.
  - EXTERNAL UNITS COMPLY WITH THE FOLLOWING WEATHER CONDITIONS:  
WIND: 200KG/SQM  
WATER TIGHTNESS: 25KG/SQM
  - ALL EXTERNAL FRAMES/ WALL JOINTS MUST BE SEALED WITH ANTI-FUNGAL EXTERIOR GRADE SILICON SEALANT
  - DOOR SWINGS INDICATED ON FLOOR PLANS
  - DOOR KNOBS SHALL BE 900MM ABOVE FINISHED FLOOR LEVEL

	PROJECT TITLE MID HOSPITAL PROJECT	CLIENT & ADDRESS MINISTRY OF HEALTH	DESIGN ARCHITECT: SURVEYING, DESIGN AND DEVELOPMENT SECTION				REV	DESCRIPTION	DATE	APPR	SHEET IDENTIFICATION NUMBER  <b>A6.11</b>  SHEET TITLE 46
	DRAWING TITLE AS GIVEN	PROJECT LOCATION -	ENGINEER: IBRAHIM THOAM	STRUCTURAL CHECKER: ABDULLA RAMEEZ	ARCHITECT: AMINATH ZOONA	ARCHITECTURAL CHECKER: IRFAN WAHEED	PAPER A3	SCALE AS GVN			
			DRAWN BY: AMINATH SAMAHA	CHECKED BY: HASSAN SHAHULAN	DATE 19-08-2020						

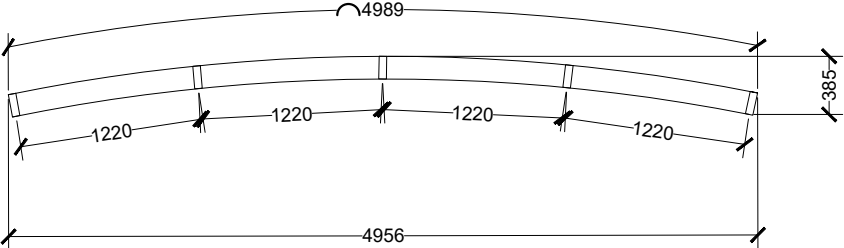
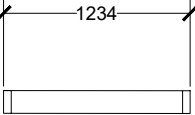
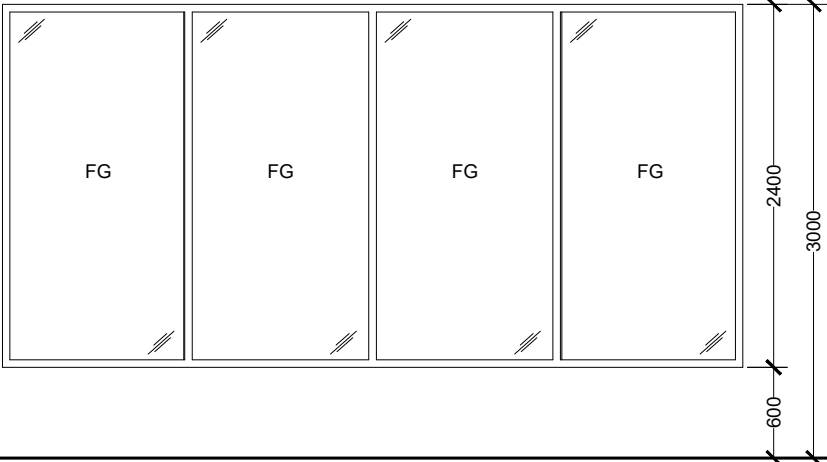
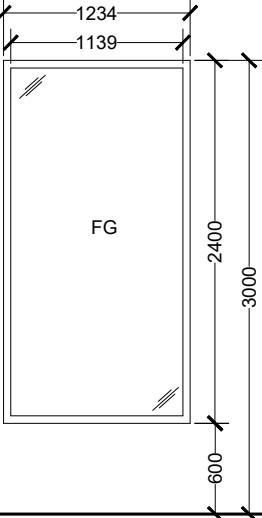
LABEL	FG10	FG11
PLAN VIEW		
ELEVATION VIEW		
▼ FFL		
DESCRIPTION	CURVED FIXED GLASS SET 10	FIXED GLASS SET 11
DOOR FRAME	POWDER COATED ALUMINUM IN BLACK	POWDER COATED ALUMINUM IN BLACK
DOOR PANEL	LOW-E TEMPERED GLASS	LOW-E TEMPERED GLASS
HARDWARE	-	-
COMMENTS	REFLECTIVE GLASS	REFLECTIVE GLASS, FIXED GLASS FRAMED TOGETHER WITH SLIDING DOOR 1
LOCATION(S)	MAIN LOBBY ENTRANCE AREA	MAIN LOBBY ENTRANCE AREA
NO(S)	4	1

## DOOR WINDOW SCHEDULE

SCALE 1:50  
0 0.25 0.5 1 2 METERS

- IMPORTANT NOTES:**
- FG - FIXED GLASS
  - ALL MEASUREMENTS TO BE CHECKED AND VERIFIED ON SITE BEFORE FABRICATION.
  - EXTERNAL UNITS COMPLY WITH THE FOLLOWING WEATHER CONDITIONS:  
WIND: 200KG/SQM  
WATER TIGHTNESS: 25KG/SQM
  - ALL EXTERNAL FRAMES/ WALL JOINTS MUST BE SEALED WITH ANTI-FUNGAL EXTERIOR GRADE SILICON SEALANT
  - DOOR SWINGS INDICATED ON FLOOR PLANS
  - DOOR KNOBS SHALL BE 900MM ABOVE FINISHED FLOOR LEVEL

 <b>MTCC</b> MALDIVES TRANSPORT & CONTRACTING COMPANY PLC <small>SURVEY DESIGN AND DEVELOPMENT SECTION CONSTRUCTION AND PROJECTS MANAGEMENT DEPARTMENT MTCG TOWER, BOOBU THAKURUPAANU MAGU, MALE 20181, REPUBLIC OF MALDIVES PHONE: + (960) 332 6822 FAX: + (960) 333 2835 E-MAIL: design.development@mtcc.com.mv</small>	PROJECT TITLE MID HOSPITAL PROJECT	CLIENT & ADDRESS MINISTRY OF HEALTH	DESIGN ARCHITECT: SURVEYING, DESIGN AND DEVELOPMENT SECTION		REV	DESCRIPTION	DATE	APPR	SHEET IDENTIFICATION NUMBER <b>A6.12</b>  SHEET TITLE 47
	DRAWING TITLE AS GIVEN	PROJECT LOCATION -	ENGINEER: IBRAHIM THOAM	STRUCTURAL CHECKER: ABDULLA RAMEEZ					
			ARCHITECT: AMINATH ZOONA	ARCHITECTURAL CHECKER: IRFAN WAHEED	PAPER A3	SCALE AS GVN			
			DRAWN BY: AMINATH SAMAHA	CHECKED BY: HASSAN SHAHULAN	DATE 19-08-2020				





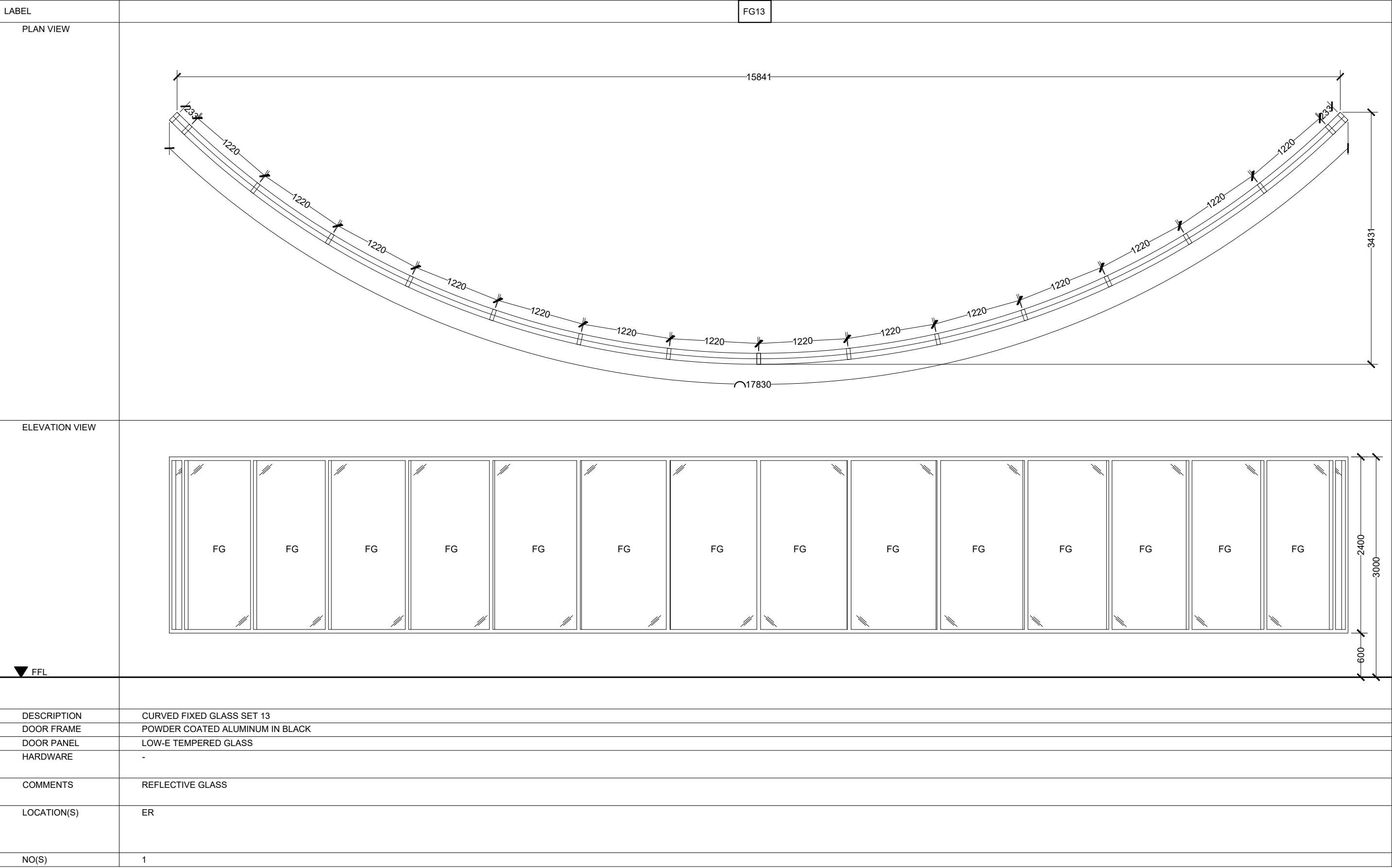

DOOR WINDOW SCHEDULE

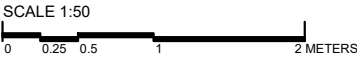

 <div><b>MTCC</b> MALDIVES TRANSPORT &amp; CONTRACTING COMPANY PLC</div> <div><small>SURVEY DESIGN AND DEVELOPMENT SECTION CONSTRUCTION AND PROJECTS MANAGEMENT DEPARTMENT MTCG TOWER, BOOBU THAKURUPAANU MAGU, MALE 20181, REPUBLIC OF MALDIVES PHONE: + (960) 332 6822; FAX: + (960) 333 2835 E-MAIL: design.development@mtcc.com.mv</small></div>	PROJECT TITLE MID HOSPITAL PROJECT	CLIENT & ADDRESS MINISTRY OF HEALTH	DESIGN ARCHITECT: SURVEYING, DESIGN AND DEVELOPMENT SECTION				REV	DESCRIPTION	DATE	APPR	SHEET IDENTIFICATION NUMBER <b>A6.14</b>  SHEET TITLE 49
	DRAWING TITLE AS GIVEN	PROJECT LOCATION -	ENGINEER: IBRAHIM THOAM	STRUCTURAL CHECKER: ABDULLA RAMEEZ							
			ARCHITECT: AMINATH ZOONA	ARCHITECTURAL CHECKER: IRFAN WAHEED	PAPER A3	SCALE AS GVN					
			DRAWN BY: AMINATH SAMAHA	CHECKED BY: HASSAN SHAHULAN	DATE 19-08-2020						

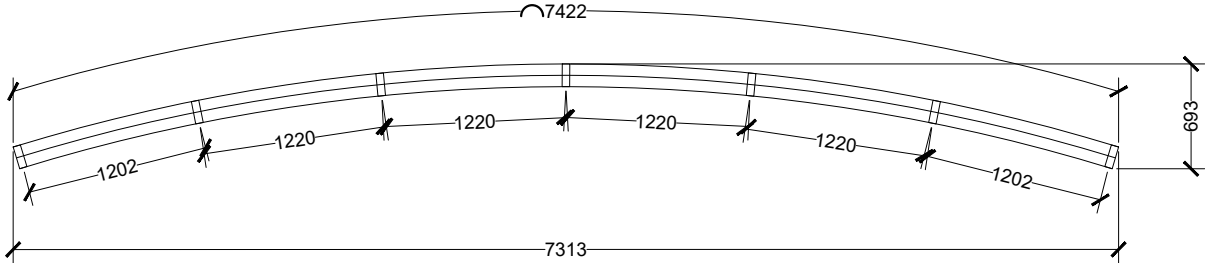
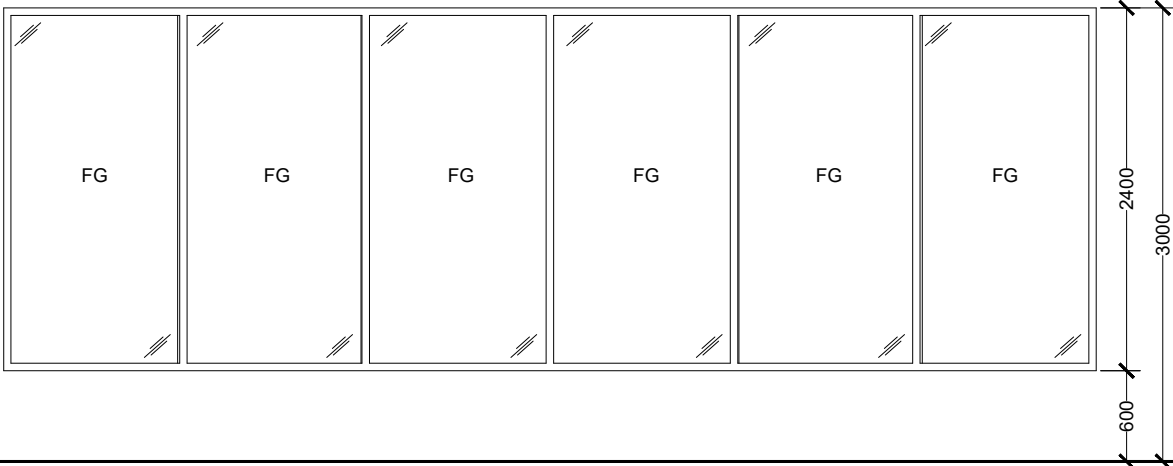
LABEL	FG14
PLAN VIEW	
ELEVATION VIEW	
▼ FFL	
DESCRIPTION	CURVED FIXED GLASS SET 14
DOOR FRAME	POWDER COATED ALUMINUM IN BLACK
DOOR PANEL	LOW-E TEMPERED GLASS
HARDWARE	-
COMMENTS	REFLECTIVE GLASS
LOCATION(S)	MAIN LOBBY AREA
NO(S)	1

DOOR WINDOW SCHEDULE

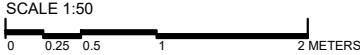

 <b>MTCC</b> MALDIVES TRANSPORT & CONTRACTING COMPANY PLC <small>SURVEY DESIGN AND DEVELOPMENT SECTION CONSTRUCTION AND PROJECTS MANAGEMENT DEPARTMENT MTCC TOWER, BOOBU THAKURUPAANU MAGU, MALE 20181, REPUBLIC OF MALDIVES. PHONE: + (960) 332 6822.FAX: + (960) 333 2835 E-MAIL: design.development@mtcc.com.mv</small>	PROJECT TITLE MID HOSPITAL PROJECT	CLIENT & ADDRESS MINISTRY OF HEALTH	DESIGN ARCHITECT: SURVEYING, DESIGN AND DEVELOPMENT SECTION		REV	DESCRIPTION	DATE	APPR	SHEET IDENTIFICATION NUMBER <b>A6.15</b>  SHEET TITLE 50
	DRAWING TITLE AS GIVEN	PROJECT LOCATION -	ENGINEER: IBRAHIM THOAM	STRUCTURAL CHECKER: ABDULLA RAMEEZ					
			ARCHITECT: AMINATH ZOONA	ARCHITECTURAL CHECKER: IRFAN WAHEED	PAPER A3	SCALE AS GVN			
			DRAWN BY: AMINATH SAMAHA	CHECKED BY: HASSAN SHAHULAN	DATE 19-08-2020				

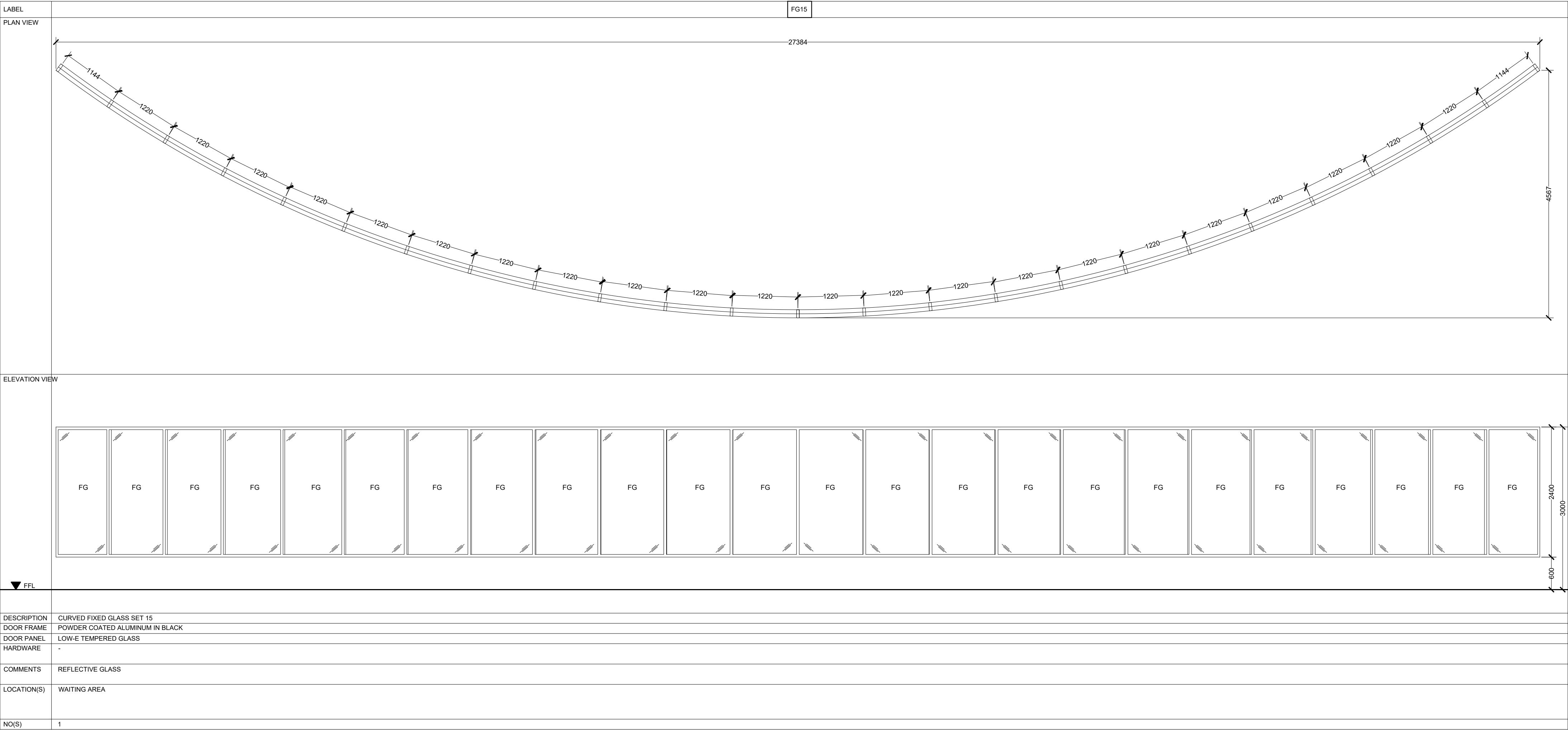

DOOR WINDOW SCHEDULE

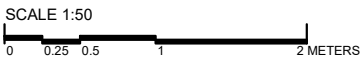

<div><div><div><div></div></div><div><div>MTCC</div><div>MALDIVES TRANSPORT &amp; CONTRACTING COMPANY PLC</div></div><div><div>SURVEY DESIGN AND DEVELOPMENT SECTION</div><div>CONSTRUCTION AND PROJECTS MANAGEMENT DEPARTMENT</div><div>MTCC TOWER, BODU THAKURUFANAU MAGU, MALE 20181, REPUBLIC OF MALDIVES</div><div>PHONE: + (960) 332 6822 FAX: + (960) 333 2835</div><div>E-MAIL: design.development@mtcc.com.mv</div></div></div></div>	<div>PROJECT TITLE</div> <div>MID HOSPITAL PROJECT</div>	<div>CLIENT &amp; ADDRESS</div> <div>MINISTRY OF HEALTH</div>	<div>DESIGN ARCHITECT:</div> <div>SURVEYING, DESIGN AND DEVELOPMENT SECTION</div>				<div>REV</div>	<div>DESCRIPTION</div>	<div>DATE</div>	<div>APPR</div>	<div>SHEET IDENTIFICATION NUMBER</div> <div>A6.16</div> <div>SHEET TITLE</div> <div>51</div>
	<div>DRAWING TITLE</div> <div>AS GIVEN</div>	<div>PROJECT LOCATION</div> <div>-</div>	<div>ENGINEER:</div> <div>IBRAHIM THOAM</div>	<div>STRUCTURAL CHECKER:</div> <div>ABDULLA RAMEEZ</div>							
			<div>ARCHITECT:</div> <div>AMINATH ZOONA</div>	<div>ARCHITECTURAL CHECKER:</div> <div>IRFAN WAHEED</div>	<div>PAPER</div> <div>A3</div>	<div>SCALE</div> <div>AS GVN</div>					
			<div>DRAWN BY:</div> <div>AMINATH SAMAHA</div>	<div>CHECKED BY:</div> <div>HASSAN SHAHULAN</div>	<div>DATE</div> <div>19-08-2020</div>						





3D VISUALS

 <b>MTCC</b> MALDIVES TRANSPORT & CONTRACTING COMPANY PLC <small>SURVEY DESIGN AND DEVELOPMENT SECTION CONSTRUCTION AND PROJECTS MANAGEMENT DEPARTMENT MTCG TOWER, BOOJU THAKURUPAANU MAGU, MALE 20181, REPUBLIC OF MALDIVES PHONE: + (960) 332 6822 FAX: + (960) 333 2835 E-MAIL: design.development@mtcc.com.mv</small>	PROJECT TITLE MID HOSPITAL PROJECT	CLIENT & ADDRESS MINISTRY OF HEALTH	DESIGN ARCHITECT: SURVEYING, DESIGN AND DEVELOPMENT SECTION				REV	DESCRIPTION	DATE	APPR	SHEET IDENTIFICATION NUMBER  <b>A8.01</b>
	DRAWING TITLE AS GIVEN	PROJECT LOCATION	ENGINEER: IBRAHIM THOAM	STRUCTURAL CHECKER: ABDULLA RAMEEZ	ARCHITECT: AMINATH ZOONA	ARCHITECTURAL CHECKER: IRFAN WAHEED	PAPER A3	SCALE AS GVN			
			DRAWN BY: HASSAN SHAHULAN	CHECKED BY: AMINATH SAMAHA	DATE 11-06-2020						SHEET TITLE 52





3D VISUALS

 <b>MTCC</b> MALDIVES TRANSPORT & CONTRACTING COMPANY PLC <small>SURVEY DESIGN AND DEVELOPMENT SECTION CONSTRUCTION AND PROJECTS MANAGEMENT DEPARTMENT MTCG TOWER, BOOBU THAKURUPAANU MAGU, MALE 20181, REPUBLIC OF MALDIVES PHONE: + (960) 332 6822 FAX: + (960) 333 2835 E-MAIL: design.development@mtcc.com.mv</small>	PROJECT TITLE MID HOSPITAL PROJECT	CLIENT & ADDRESS MINISTRY OF HEALTH	DESIGN ARCHITECT: SURVEYING, DESIGN AND DEVELOPMENT SECTION				REV	DESCRIPTION	DATE	APPR	SHEET IDENTIFICATION NUMBER  <b>A8.02</b>  SHEET TITLE 53
	DRAWING TITLE AS GIVEN	PROJECT LOCATION	ENGINEER: IBRAHIM THOAM	STRUCTURAL CHECKER: ABDULLA RAMEEZ	ARCHITECTURAL CHECKER: IRFAN WAHEED	PAPER A3	SCALE AS GVN				
			ARCHITECT: AMINATH ZOONA		CHECKED BY: AMINATH SAMAHA	DATE 11-06-2020					







3D VISUALS

<div><p><b>MTCC</b> MALDIVES TRANSPORT &amp; CONTRACTING COMPANY PLC</p><p><small>SURVEY DESIGN AND DEVELOPMENT SECTION CONSTRUCTION AND PROJECTS MANAGEMENT DEPARTMENT MTCG TOWER, BOOJU THAKURUPAANU MAGU, MALE 20181, REPUBLIC OF MALDIVES PHONE: + (960) 332 6822 FAX: + (960) 333 2835 E-MAIL: design.development@mtcc.com.mv</small></p></div>	PROJECT TITLE MID HOSPITAL PROJECT	CLIENT & ADDRESS MINISTRY OF HEALTH	DESIGN ARCHITECT: SURVEYING, DESIGN AND DEVELOPMENT SECTION				REV	DESCRIPTION	DATE	APPR	SHEET IDENTIFICATION NUMBER  <b>A8.03</b>  SHEET TITLE 54
	DRAWING TITLE AS GIVEN	PROJECT LOCATION	ENGINEER: IBRAHIM THOAM	STRUCTURAL CHECKER: ABDULLA RAMEEZ							
			ARCHITECT: AMINATH ZOONA	ARCHITECTURAL CHECKER: IRFAN WAHEED	PAPER A3	SCALE AS GVN					
			DRAWN BY: HASSAN SHAHULAN	CHECKED BY: AMINATH SAMAHA	DATE 11-06-2020						

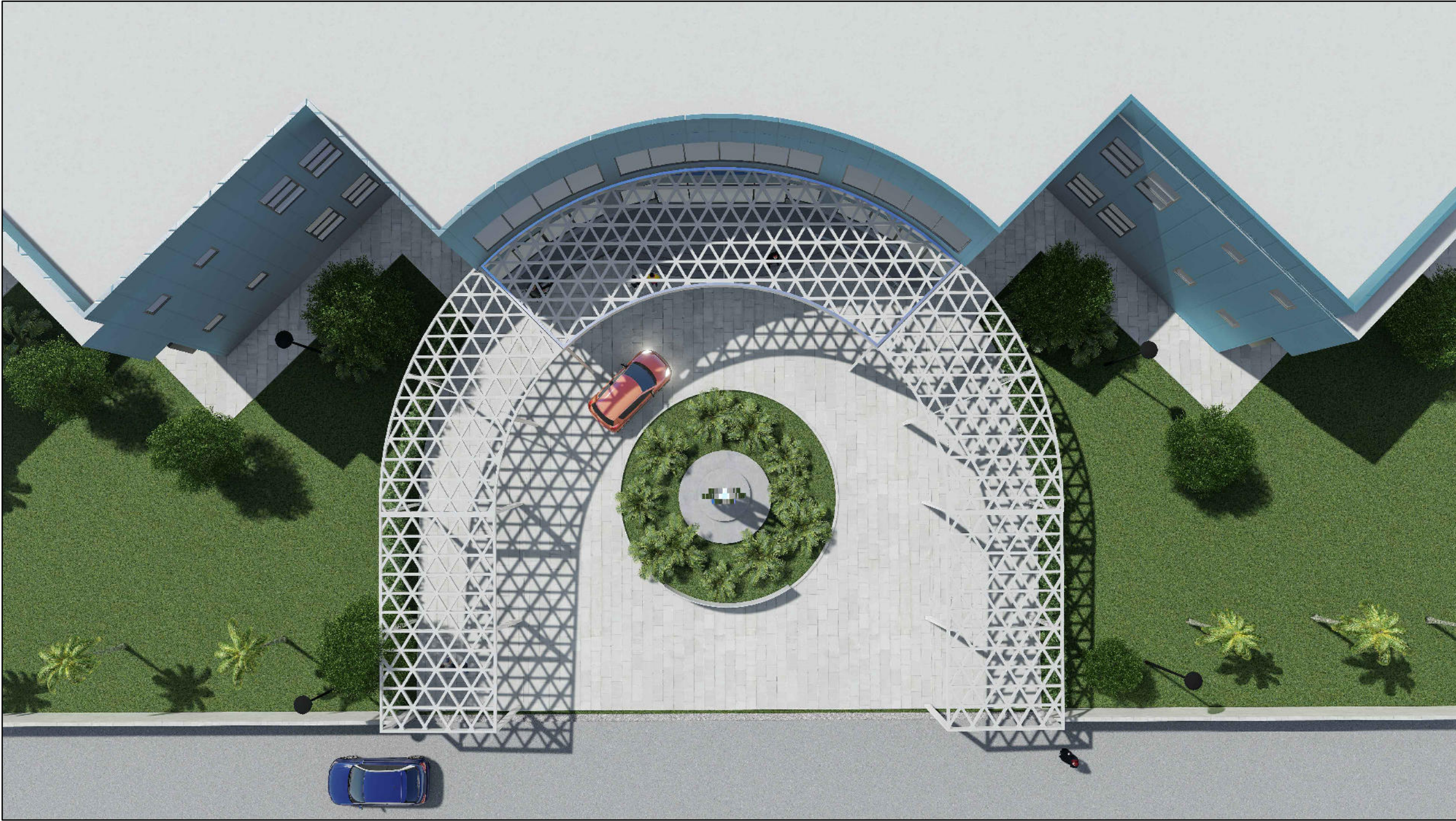



3D VISUALS

 <b>MTCC</b> MALDIVES TRANSPORT & CONTRACTING COMPANY PLC <small>SURVEY DESIGN AND DEVELOPMENT SECTION CONSTRUCTION AND PROJECTS MANAGEMENT DEPARTMENT MTCG TOWER, BOOJU THAKURUPAANU MAGU, MALE 20181, REPUBLIC OF MALDIVES PHONE: +(960) 332 6822 FAX: +(960) 333 2835 E-MAIL: design.development@mtcc.com.mv</small>	PROJECT TITLE MID HOSPITAL PROJECT	CLIENT & ADDRESS MINISTRY OF HEALTH	DESIGN ARCHITECT: SURVEYING, DESIGN AND DEVELOPMENT SECTION				REV	DESCRIPTION	DATE	APPR	SHEET IDENTIFICATION NUMBER <b>A8.04</b>
	DRAWING TITLE AS GIVEN	PROJECT LOCATION	ENGINEER: IBRAHIM THOAM	STRUCTURAL CHECKER: ABDULLA RAMEEZ	ARCHITECTURAL CHECKER: IRFAN WAHEED	PAPER A3	SCALE AS GVN				
			ARCHITECT: AMINATH ZOONA	CHECKED BY: AMINATH SAMAHA	DATE 11-06-2020						SHEET TITLE 55





3D VISUALS

 <b>MTCC</b> MALDIVES TRANSPORT & CONTRACTING COMPANY PLC <small>SURVEY DESIGN AND DEVELOPMENT SECTION CONSTRUCTION AND PROJECTS MANAGEMENT DEPARTMENT MTCG TOWER, BOOBU THAKURUPAANU MAGU, MALE 20181, REPUBLIC OF MALDIVES PHONE: + (960) 332 6822 FAX: + (960) 333 2835 E-MAIL: design.development@mtcc.com.mv</small>	PROJECT TITLE MID HOSPITAL PROJECT	CLIENT & ADDRESS MINISTRY OF HEALTH	DESIGN ARCHITECT: SURVEYING, DESIGN AND DEVELOPMENT SECTION				REV	DESCRIPTION	DATE	APPR	SHEET IDENTIFICATION NUMBER  <b>A8.05</b>
	DRAWING TITLE AS GIVEN	PROJECT LOCATION	ENGINEER: IBRAHIM THOAM	STRUCTURAL CHECKER: ABDULLA RAMEEZ	ARCHITECT: AMINATH ZOONA	ARCHITECTURAL CHECKER: IRFAN WAHEED	PAPER A3	SCALE AS GVN			
			DRAWN BY: HASSAN SHAHULAN	CHECKED BY: AMINATH SAMAHA	DATE 11-06-2020						SHEET TITLE 56





3D VISUALS

 <b>MTCC</b> MALDIVES TRANSPORT & CONTRACTING COMPANY PLC <small>SURVEY DESIGN AND DEVELOPMENT SECTION CONSTRUCTION AND PROJECTS MANAGEMENT DEPARTMENT MTCG TOWER, BOOJU THAKURUPAANU MAGU, MALE 20181, REPUBLIC OF MALDIVES PHONE: + (960) 332 6822 FAX: + (960) 333 2835 E-MAIL: design.development@mtcc.com.mv</small>	PROJECT TITLE MID HOSPITAL PROJECT	CLIENT & ADDRESS MINISTRY OF HEALTH	DESIGN ARCHITECT: SURVEYING, DESIGN AND DEVELOPMENT SECTION				REV	DESCRIPTION	DATE	APPR	SHEET IDENTIFICATION NUMBER  <b>A8.06</b>  SHEET TITLE 57
	DRAWING TITLE AS GIVEN	PROJECT LOCATION	ENGINEER: IBRAHIM THOAM	STRUCTURAL CHECKER: ABDULLA RAMEEZ							
			ARCHITECT: AMINATH ZOONA	ARCHITECTURAL CHECKER: IRFAN WAHEED	PAPER A3	SCALE AS GVN					
			DRAWN BY: HASSAN SHAHULAN	CHECKED BY: AMINATH SAMAHA	DATE 11-06-2020						





3D VISUALS

 <b>MTCC</b> MALDIVES TRANSPORT & CONTRACTING COMPANY PLC <small>SURVEY DESIGN AND DEVELOPMENT SECTION CONSTRUCTION AND PROJECTS MANAGEMENT DEPARTMENT MTCG TOWER, BOOJU THAKURUPAANU MAGU, MALE 20181, REPUBLIC OF MALDIVES PHONE: + (960) 332 6822 FAX: + (960) 333 2835 E-MAIL: design.development@mtcc.com.mv</small>	PROJECT TITLE MID HOSPITAL PROJECT	CLIENT & ADDRESS MINISTRY OF HEALTH	DESIGN ARCHITECT: SURVEYING, DESIGN AND DEVELOPMENT SECTION				REV	DESCRIPTION	DATE	APPR	SHEET IDENTIFICATION NUMBER  <b>A8.07</b>
	DRAWING TITLE AS GIVEN	PROJECT LOCATION	ENGINEER: IBRAHIM THOAM	STRUCTURAL CHECKER: ABDULLA RAMEEZ	ARCHITECT: AMINATH ZOONA	ARCHITECTURAL CHECKER: IRFAN WAHEED	PAPER A3	SCALE AS GVN			
			DRAWN BY: HASSAN SHAHULAN	CHECKED BY: AMINATH SAMAHA	DATE 11-06-2020						SHEET TITLE 58





3D VISUALS

<div><p><b>MTCC</b> MALDIVES TRANSPORT &amp; CONTRACTING COMPANY PLC</p><p><small>SURVEY DESIGN AND DEVELOPMENT SECTION CONSTRUCTION AND PROJECTS MANAGEMENT DEPARTMENT MTCG TOWER, BOOJU THAKURUPAANU MAGU, MALE 20181, REPUBLIC OF MALDIVES. PHONE: + (960) 332 6822 FAX: + (960) 333 2835 E-MAIL: design.development@mtcc.com.mv</small></p></div>	PROJECT TITLE MID HOSPITAL PROJECT	CLIENT & ADDRESS MINISTRY OF HEALTH	DESIGN ARCHITECT: SURVEYING, DESIGN AND DEVELOPMENT SECTION				REV	DESCRIPTION	DATE	APPR	SHEET IDENTIFICATION NUMBER  A8.08
	DRAWING TITLE AS GIVEN	PROJECT LOCATION	ENGINEER: IBRAHIM THOAM	STRUCTURAL CHECKER: ABDULLA RAMEEZ	ARCHITECT: AMINATH ZOONA	ARCHITECTURAL CHECKER: IRFAN WAHEED	PAPER A3	SCALE AS GVN			
			DRAWN BY: HASSAN SHAHULAN	CHECKED BY: AMINATH SAMAHA	DATE 11-06-2020						SHEET TITLE 59

COPYRIGHT All plans, sketches, drawings, graphic representations and specifications prepared by the Architect(s) & Engineer(s) are instruments of service. The copyright and ownership of both the design and these instruments of service belong to the Architect(s) & Engineer(s) and may not be used for any other project, or sold, or offered for sale by any party other than the Architect/Engineer unless the Architect/Engineer has given written consent. Copies of the documents submitted to the client prepared by the Architect/Engineer may be used as they were intended, once, and on the same site and project.





3D VISUALS

 <b>MTCC</b> MALDIVES TRANSPORT & CONTRACTING COMPANY PLC <small>SURVEY DESIGN AND DEVELOPMENT SECTION CONSTRUCTION AND PROJECTS MANAGEMENT DEPARTMENT MTCG TOWER, BOOJU THAKURUPAANU MAGU, MALE 20181, REPUBLIC OF MALDIVES PHONE: +(960) 332 6822 FAX: +(960) 333 2835 E-MAIL: design.development@mtcc.com.mv</small>	PROJECT TITLE MID HOSPITAL PROJECT	CLIENT & ADDRESS MINISTRY OF HEALTH	DESIGN ARCHITECT: SURVEYING, DESIGN AND DEVELOPMENT SECTION				REV	DESCRIPTION	DATE	APPR	SHEET IDENTIFICATION NUMBER  <b>A8.09</b>  SHEET TITLE 60
	DRAWING TITLE AS GIVEN	PROJECT LOCATION	ENGINEER: IBRAHIM THOAM	STRUCTURAL CHECKER: ABDULLA RAMEEZ	ARCHITECT: AMINATH ZOONA	ARCHITECTURAL CHECKER: IRFAN WAHEED	PAPER A3	SCALE AS GVN			
DRAWN BY: HASSAN SHAHULAN				CHECKED BY: AMINATH SAMAHA	DATE 11-06-2020						



























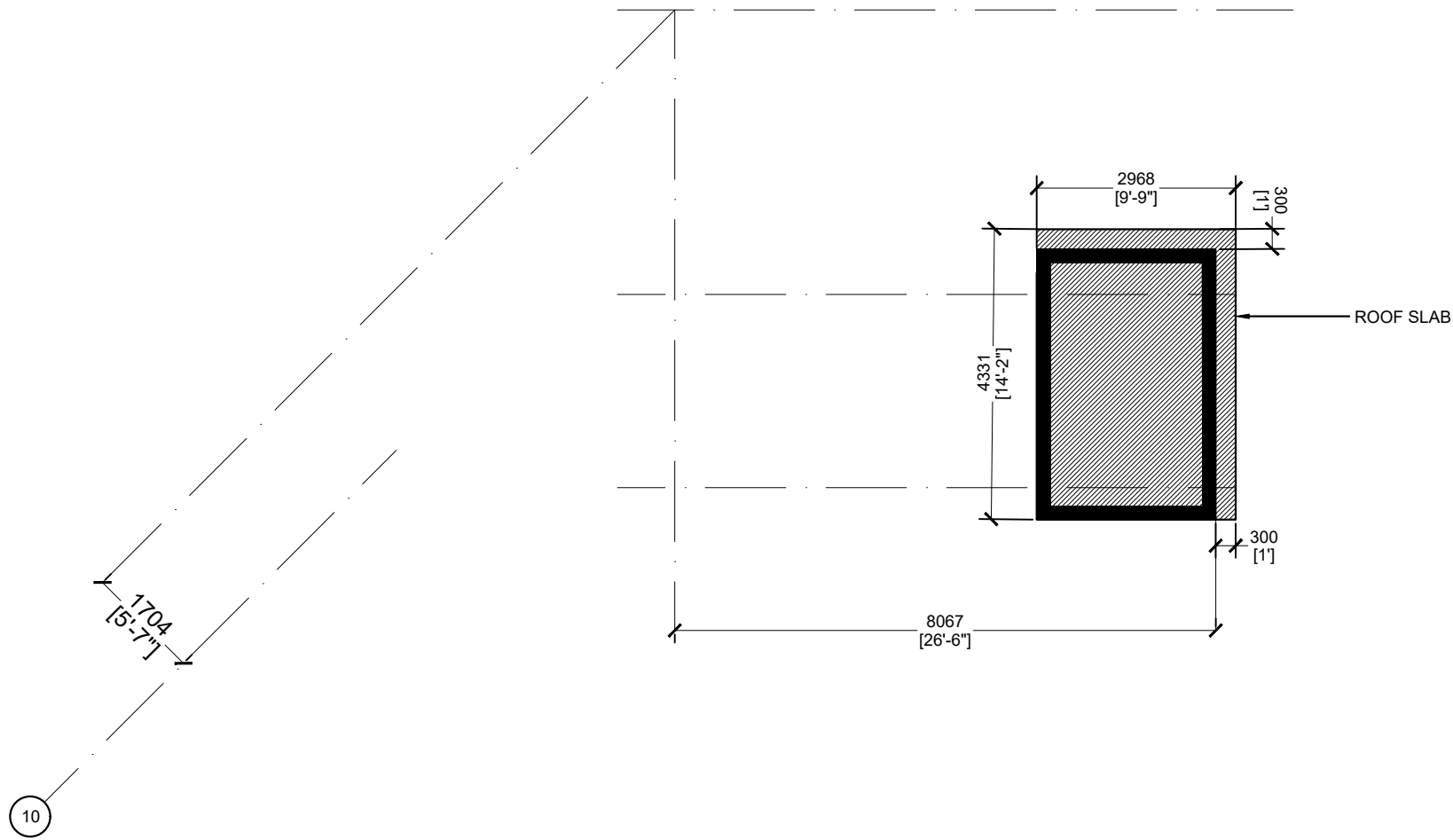

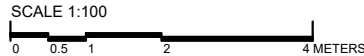

# MACHINE ROOM ROOF SLAB



<div> <b>M T C C</b> MALDIVES TRANSPORT &amp; CONTRACTING COMPANY PLC</div> <div>SURVEY, DESIGN AND DEVELOPMENT SECTION CONSTRUCTION AND PROJECTS MANAGEMENT DEPARTMENT, MTCC TOWER, BODU THAKURUFARANGU MAGU, MALE 20181, REPUBLIC OF MALDIVES. PHONE: + (960) 332 6822 FAX: + (960) 333 2835 E-MAIL: design.development@mtcc.com.mv</div>	PROJECT TITLE  MID HOSPITAL PROJECT	CLIENT & ADDRESS  MINISTRY OF HEALTH	DESIGN ARCHITECT: SURVEYING, DESIGN AND DEVELOPMENT SECTION				REV	DESCRIPTION	DATE	APPR	SHEET IDENTIFICATION NUMBER  S1.09  SHEET TITLE 69
	DRAWING TITLE  AS GIVEN	PROJECT LOCATION  -	ENGINEER: IBRAHIM THOAM	STRUCTURAL CHECKER: ABDULLA RAMEEZ							
			ARCHITECT: AMINATH ZOONA	ARCHITECTURAL CHECKER: IRFAN WAHEED	PAPER A3	SCALE AS GVN					
			DRAWN BY: AHMED IMAD	CHECKED BY: AMINATH SAMAHA	DATE 02-07-2020						

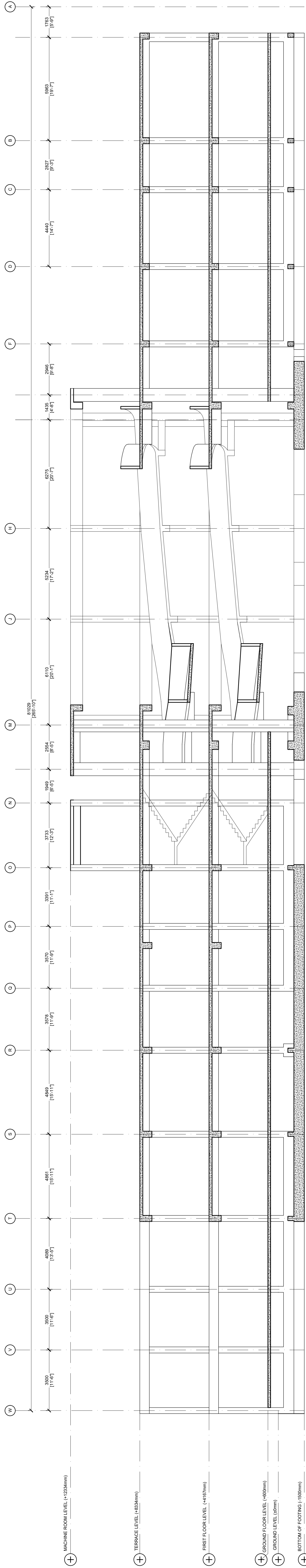

SECTION X-X  
SCALE 1:50



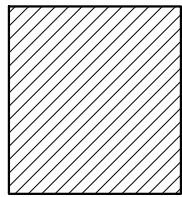
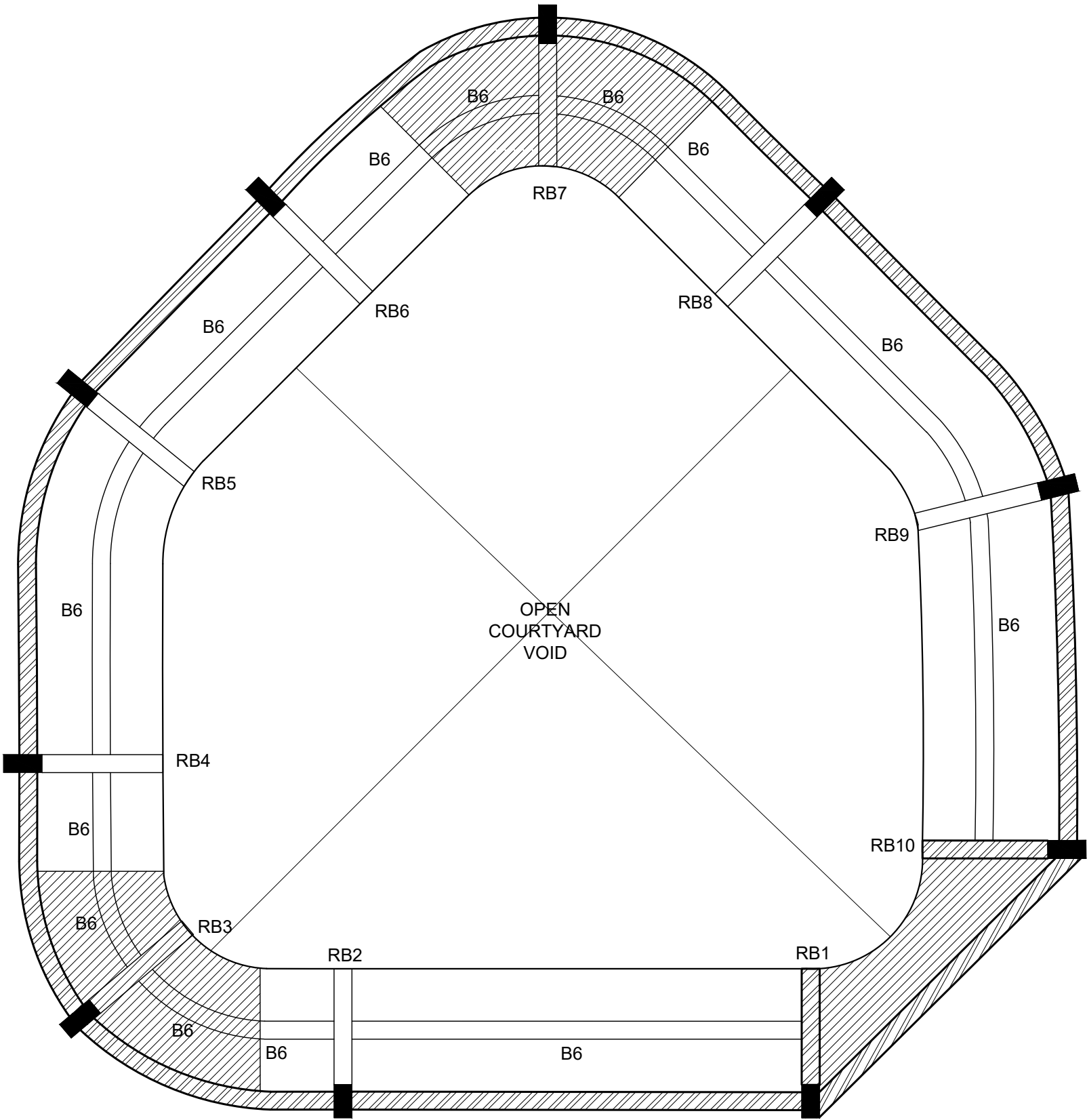



LANDING

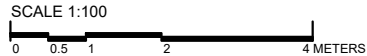

BEAM AT FLOOR LEVEL

RAMP DETAILS



<div> <b>MTCC</b> MALDIVES TRANSPORT &amp; CONTRACTING COMPANY PLC <small>SURVEY DESIGN AND DEVELOPMENT SECTION CONSTRUCTION AND PROJECTS MANAGEMENT DEPARTMENT MTCC TOWER, BODU THAKURUFARANJU MAGU, MALE 20181, REPUBLIC OF MALDIVES. PHONE: + (960) 332 6822 FAX: + (960) 333 2835 E-MAIL: design.development@mtcc.com.mv</small></div>	PROJECT TITLE MID HOSPITAL PROJECT	CLIENT & ADDRESS MINISTRY OF HEALTH	DESIGN ARCHITECT: SURVEYING, DESIGN AND DEVELOPMENT SECTION				REV	DESCRIPTION	DATE	APPR	SHEET IDENTIFICATION NUMBER <b>S5.01</b>  SHEET TITLE 72
	DRAWING TITLE AS GIVEN	PROJECT LOCATION -	ENGINEER: IBRAHIM THOAM	STRUCTURAL CHECKER: ABDULLA RAMEEZ							
			ARCHITECT: AMINATH ZOONA	ARCHITECTURAL CHECKER: IRFAN WAHEED	PAPER A3	SCALE AS GVN					
			DRAWN BY: AHMED IMAD	CHECKED BY: AMINATH SAMAHA	DATE 02-07-2020						

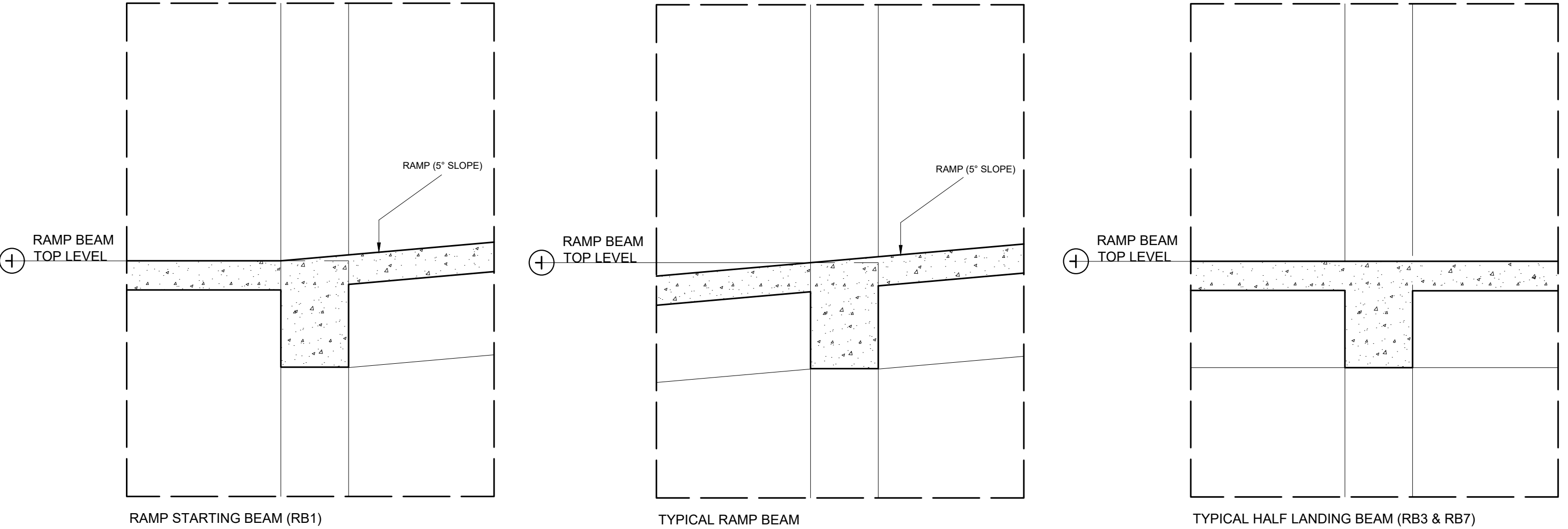

RAMP DETAILS

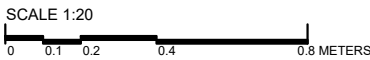

<div><p><b>MTCC</b> MALDIVES TRANSPORT &amp; CONTRACTING COMPANY PLC</p><p><small>SURVEY, DESIGN AND DEVELOPMENT SECTION CONSTRUCTION AND PROJECTS MANAGEMENT DEPARTMENT, MTCC TOWER, BODU THAKURUFARANJU MAGU, MALE 20181, REPUBLIC OF MALDIVES. PHONE: + (960) 332 6822 FAX: + (960) 333 2835 E-MAIL: design.development@mtcc.com.mv</small></p></div>	PROJECT TITLE MID HOSPITAL PROJECT		CLIENT & ADDRESS MINISTRY OF HEALTH		DESIGN ARCHITECT: SURVEYING, DESIGN AND DEVELOPMENT SECTION				<table><tr><th>REV</th><th>DESCRIPTION</th><th>DATE</th><th>APPR</th></tr><tr><td> </td><td> </td><td> </td><td> </td></tr><tr><td> </td><td> </td><td> </td><td> </td></tr><tr><td> </td><td> </td><td> </td><td> </td></tr><tr><td> </td><td> </td><td> </td><td> </td></tr></table>	REV	DESCRIPTION	DATE	APPR																	SHEET IDENTIFICATION NUMBER  S5.02	
	REV	DESCRIPTION	DATE	APPR																											
DRAWING TITLE AS GIVEN		PROJECT LOCATION -		ARCHITECT: AMINATH ZOONA		ARCHITECTURAL CHECKER: IRFAN WAHEED		PAPER A3	SCALE AS GVN	SHEET TITLE 73																					
				DRAWN BY: AHMED IMAD		CHECKED BY: AMINATH SAMAHA		DATE 02-07-2020																							



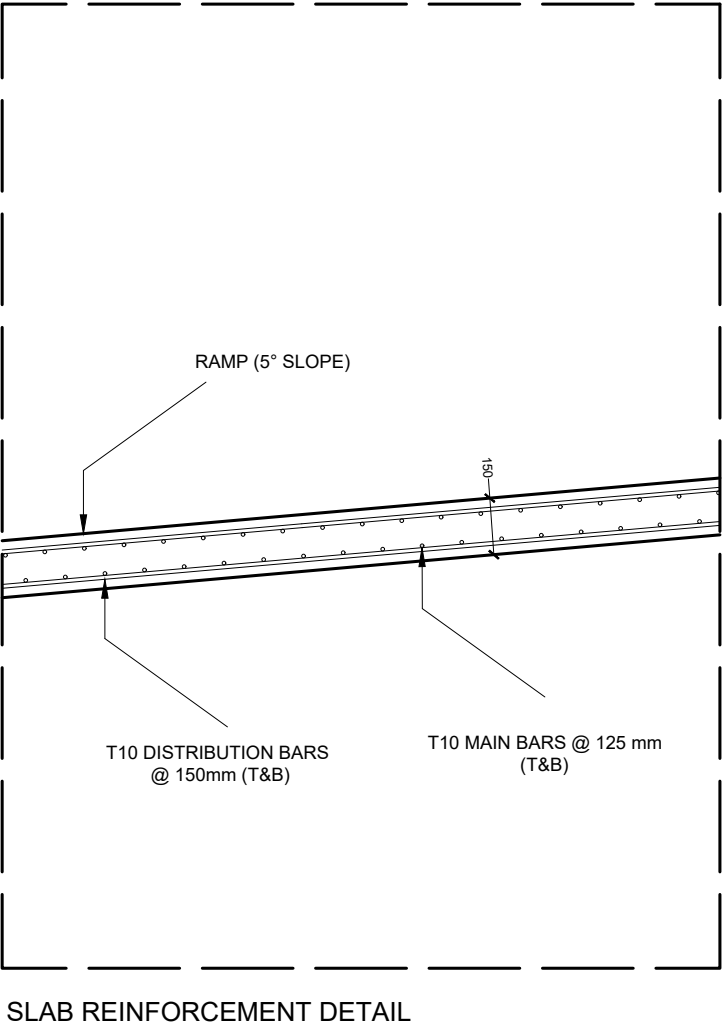
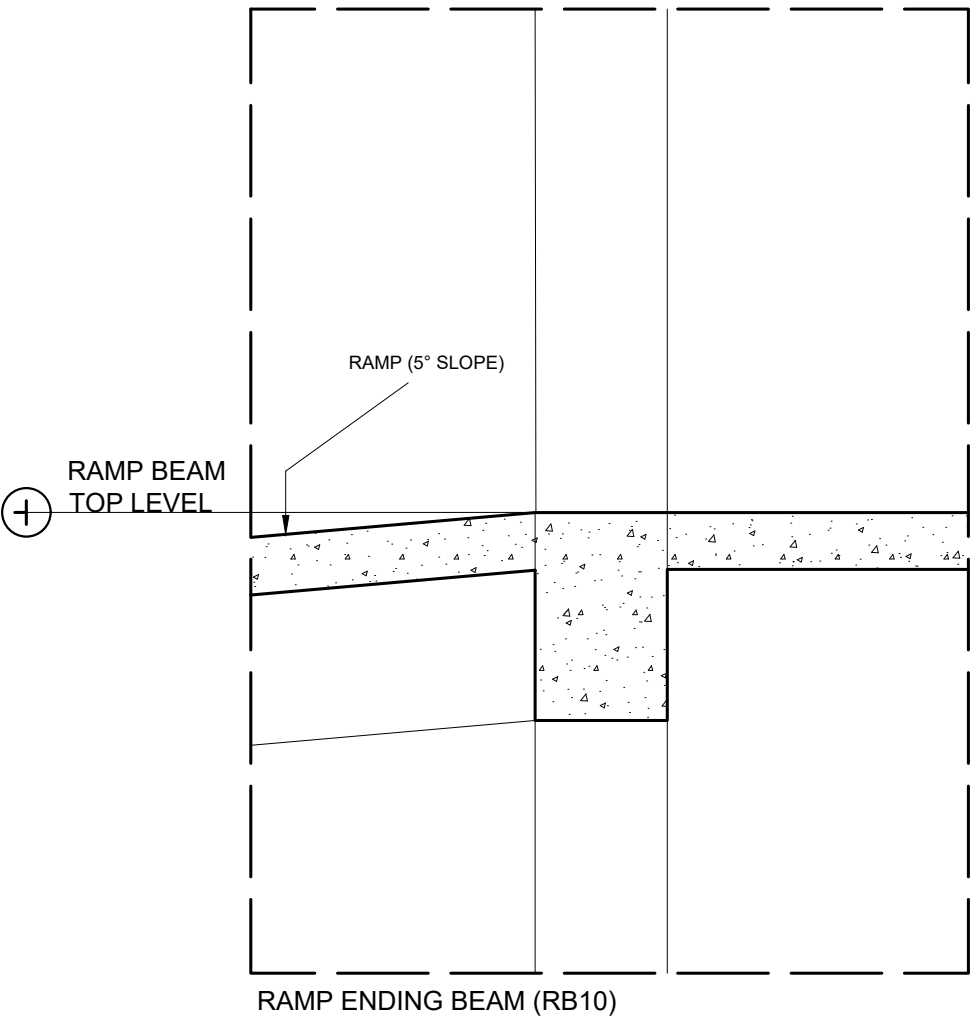

RAMP BEAM	BEAM TOP LEVEL
RB1	+600
RB2	+1399
RB3	+1556
RB4	+1724
RB5	+2364
RB6	+2822
RB7	+3085
RB8	+3319
RB9	+3953
RB10	+4600

RAMP DETAILS

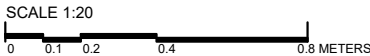

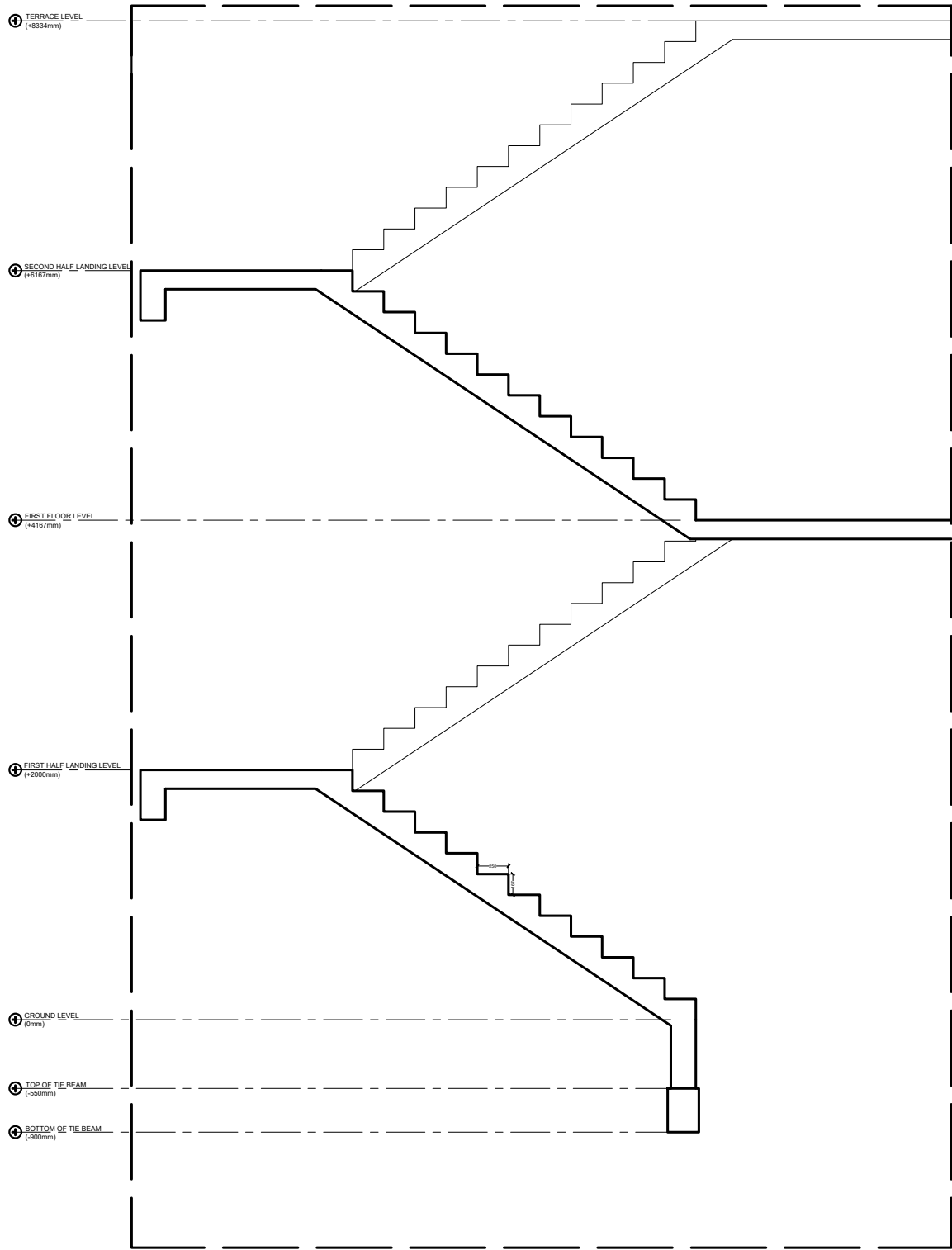

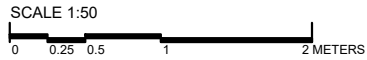

## STAIRCASE DETAILS

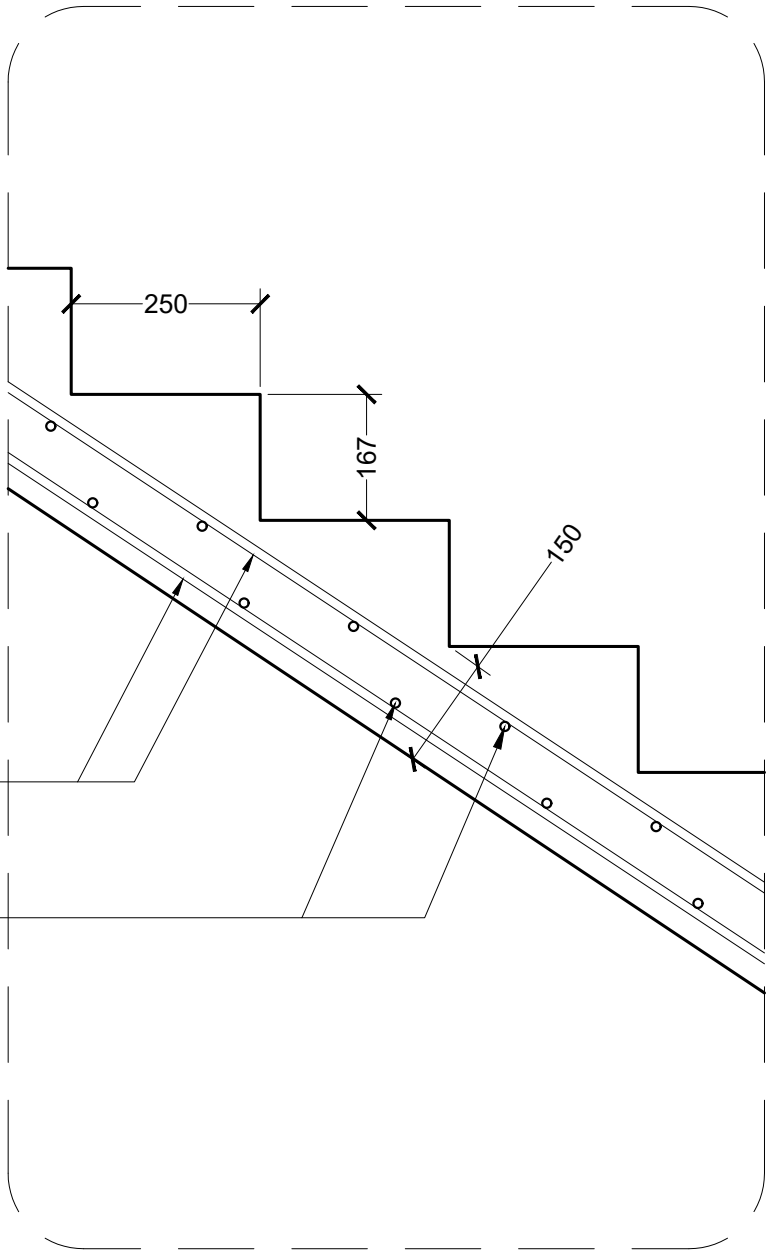
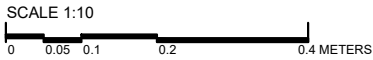

## STAIRCASE REINFORCEMENT DETAIL



<div> <b>MTCC</b> MALDIVES TRANSPORT &amp; CONTRACTING COMPANY PLC</div> <div><small>SURVEY, DESIGN AND DEVELOPMENT SECTION CONSTRUCTION AND PROJECTS MANAGEMENT DEPARTMENT, MTCC TOWER, BODU THAKURUFARANI MAGU, MALE 20181, REPUBLIC OF MALDIVES. PHONE: + (960) 332 6822 FAX: + (960) 333 2835 E-MAIL: design.development@mtcc.com.mv</small></div>	PROJECT TITLE MID HOSPITAL PROJECT	CLIENT & ADDRESS MINISTRY OF HEALTH	DESIGN ARCHITECT: SURVEYING, DESIGN AND DEVELOPMENT SECTION				REV	DESCRIPTION	DATE	APPR	SHEET IDENTIFICATION NUMBER  S5.04  SHEET TITLE 75
	DRAWING TITLE AS GIVEN	PROJECT LOCATION -	ENGINEER: IBRAHIM THOAM	STRUCTURAL CHECKER: ABDULLA RAMEEZ							
			ARCHITECT: AMINATH ZOONA	ARCHITECTURAL CHECKER: IRFAN WAHEED	PAPER A3	SCALE AS GVN					
			DRAWN BY: AHMED IMAD	CHECKED BY: AMINATH SAMAHA	DATE 02-07-2020						

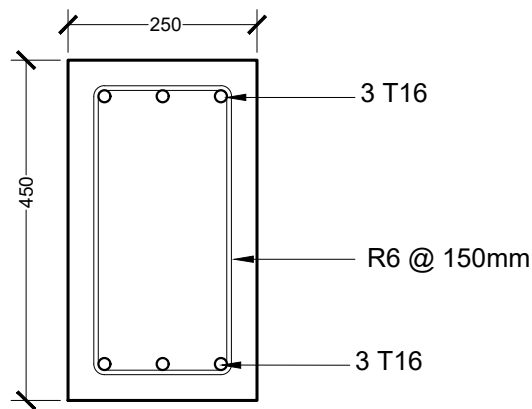

TIE BEAM - TB

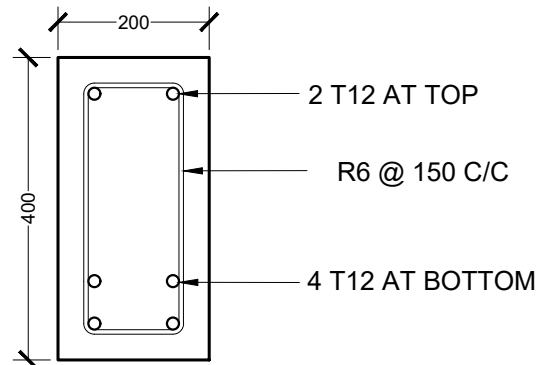

STAIR HALF LANDING BEAM

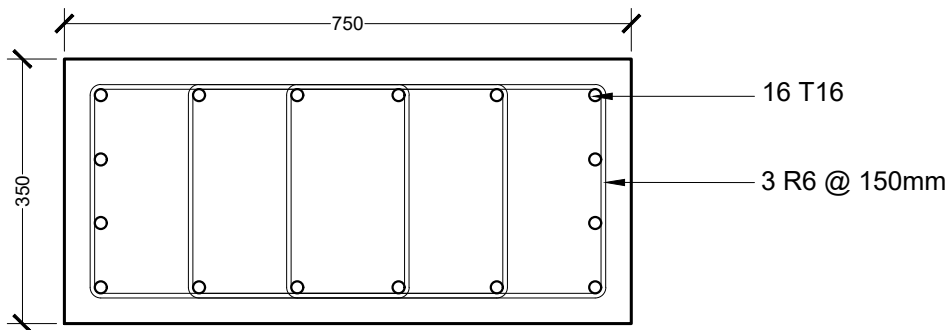

COLUMN - C1

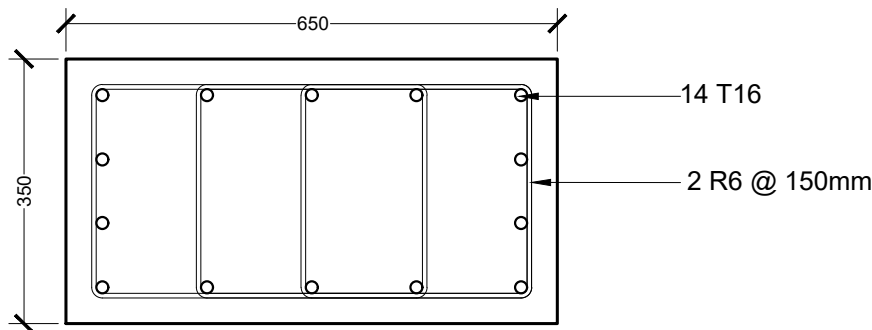

COLUMN - C2

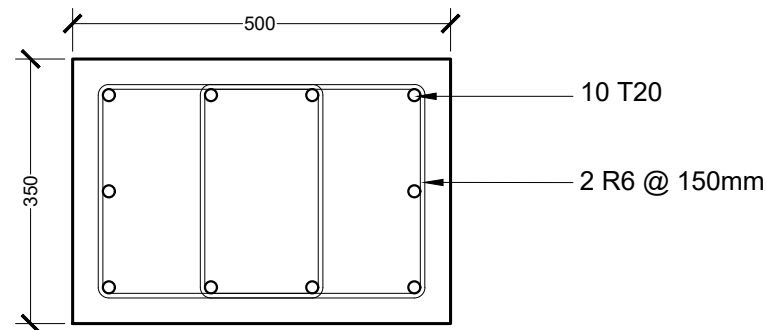

COLUMN - C3

## REINFORCEMENT DETAIL

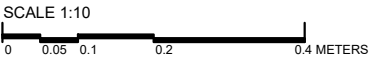

**NOTES:**  
MINIMUM COVER TO REINFORCEMENT:  
FOUNDATION = 50mm  
SLAB = 25mm  
BEAMS = 35mm  
COLUMNS = 40mm  
ANCHOR BARS = 55 X DIA  
LAPS = 45 X DIA  
MID BARS = 0.85 X SPAN  
SUPPORT BARS = 1/3 X SPAN

 <b>M T C C</b> MALDIVES TRANSPORT & CONTRACTING COMPANY PLC <small>SURVEY DESIGN AND DEVELOPMENT SECTION CONSTRUCTION AND PROJECTS MANAGEMENT DEPARTMENT, MTCC TOWER, BODU THAKURUFARANJU MAGU, MALE 20181, REPUBLIC OF MALDIVES. PHONE: + (960) 332 6822 FAX: + (960) 333 2835 E-MAIL: design.development@mtcc.com.mv</small>	PROJECT TITLE MID HOSPITAL PROJECT	CLIENT & ADDRESS MINISTRY OF HEALTH	DESIGN ARCHITECT: SURVEYING, DESIGN AND DEVELOPMENT SECTION				REV	DESCRIPTION	DATE	APPR	SHEET IDENTIFICATION NUMBER <b>S5.05</b>  SHEET TITLE 76
	DRAWING TITLE AS GIVEN	PROJECT LOCATION -	ENGINEER: IBRAHIM THOAM	STRUCTURAL CHECKER: ABDULLA RAMEEZ							
			ARCHITECT: AMINATH ZOONA	ARCHITECTURAL CHECKER: IRFAN WAHEED	PAPER A3	SCALE AS GVN					
			DRAWN BY: AHMED IMAD	CHECKED BY: AMINATH SAMAHA	DATE 02-07-2020						

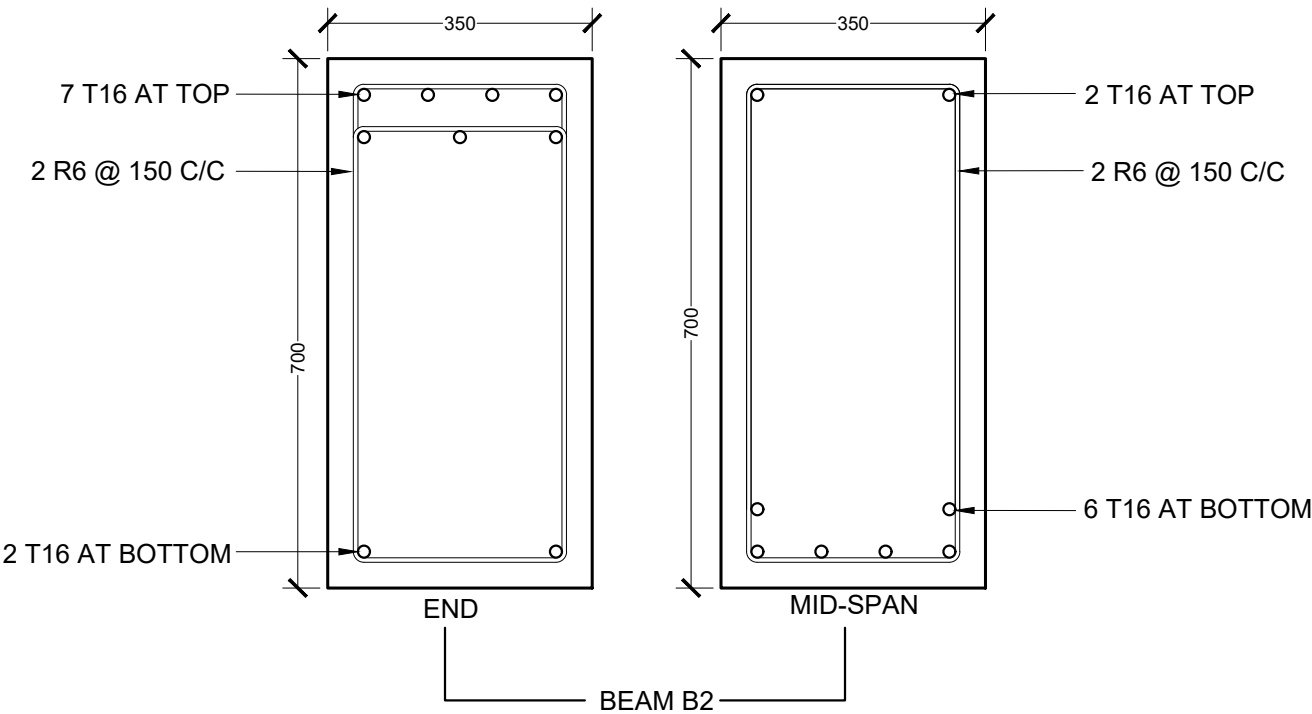
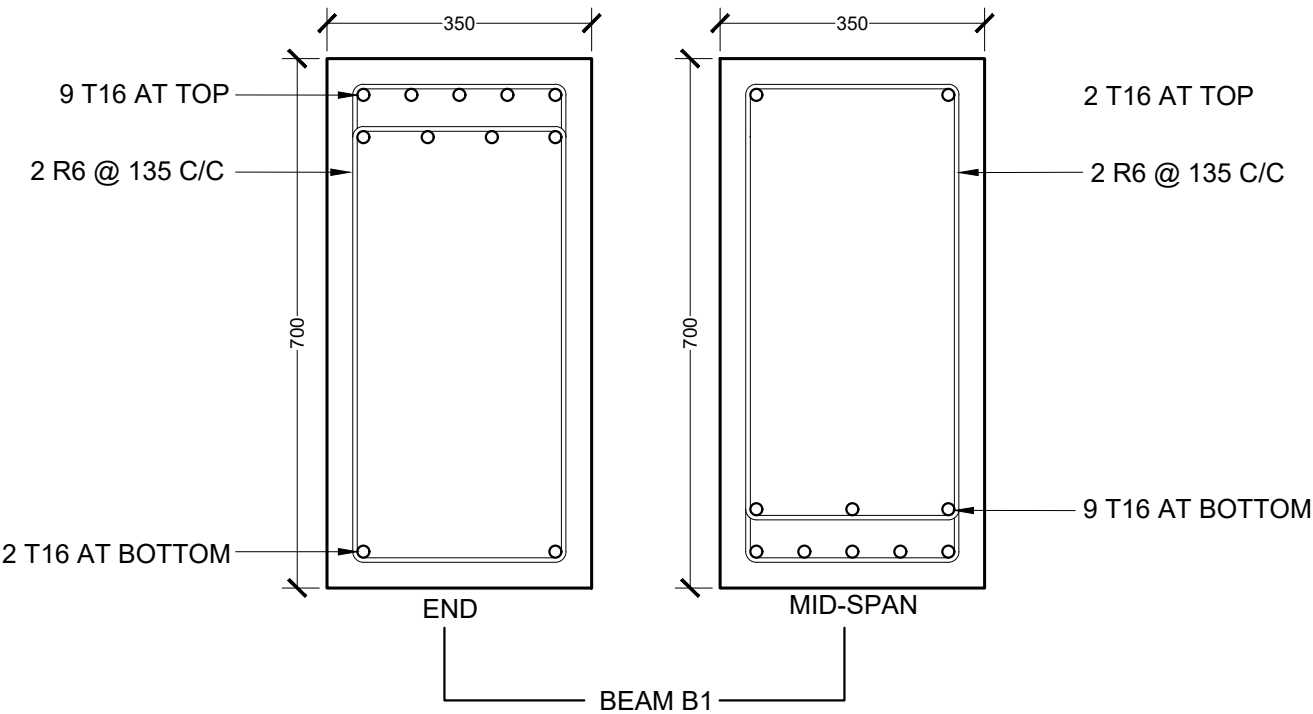

REINFORCEMENT DETAIL

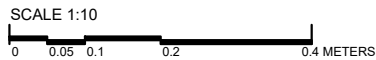

- NOTES:**  
MINIMUM COVER TO REINFORCEMENT:
- |              |               |
|--------------|---------------|
| FOUNDATION   | = 50mm        |
| SLAB         | = 25mm        |
| BEAMS        | = 35mm        |
| COLUMNS      | = 40mm        |
| ANCHOR BARS  | = 55 X DIA    |
| LAPS         | = 45 X DIA    |
| MID BARS     | = 0.85 X SPAN |
| SUPPORT BARS | = 1/3 X SPAN  |

<div><p><b>M T C C</b> MALDIVES TRANSPORT &amp; CONTRACTING COMPANY PLC</p><p><small>SURVEY, DESIGN AND DEVELOPMENT SECTION CONSTRUCTION AND PROJECTS MANAGEMENT DEPARTMENT, MTCC TOWER, BODU THAKURUFARANJU MAGU, MALE 20181, REPUBLIC OF MALDIVES. PHONE: + (960) 332 6822 FAX: + (960) 333 2835 E-MAIL: design.development@mtcc.com.mv</small></p></div>	PROJECT TITLE  MID HOSPITAL PROJECT	CLIENT & ADDRESS  MINISTRY OF HEALTH	DESIGN ARCHITECT: SURVEYING, DESIGN AND DEVELOPMENT SECTION				<table><tr><th>REV</th><th>DESCRIPTION</th><th>DATE</th><th>APPR</th></tr><tr><td> </td><td> </td><td> </td><td> </td></tr><tr><td> </td><td> </td><td> </td><td> </td></tr><tr><td> </td><td> </td><td> </td><td> </td></tr><tr><td> </td><td> </td><td> </td><td> </td></tr><tr><td> </td><td> </td><td> </td><td> </td></tr><tr><td> </td><td> </td><td> </td><td> </td></tr><tr><td> </td><td> </td><td> </td><td> </td></tr></table>	REV	DESCRIPTION	DATE	APPR																													SHEET IDENTIFICATION NUMBER  <b>S5.06</b>  SHEET TITLE 77	
	REV	DESCRIPTION	DATE	APPR																																					
DRAWING TITLE  AS GIVEN	PROJECT LOCATION  -	ENGINEER: IBRAHIM THOAM	STRUCTURAL CHECKER: ABDULLA RAMEEZ																																						
		ARCHITECT: AMINATH ZOONA	ARCHITECTURAL CHECKER: IRFAN WAHEED	PAPER A3	SCALE AS GVN																																				
		DRAWN BY: AHMED IMAD	CHECKED BY: AMINATH SAMAHA	DATE 02-07-2020																																					



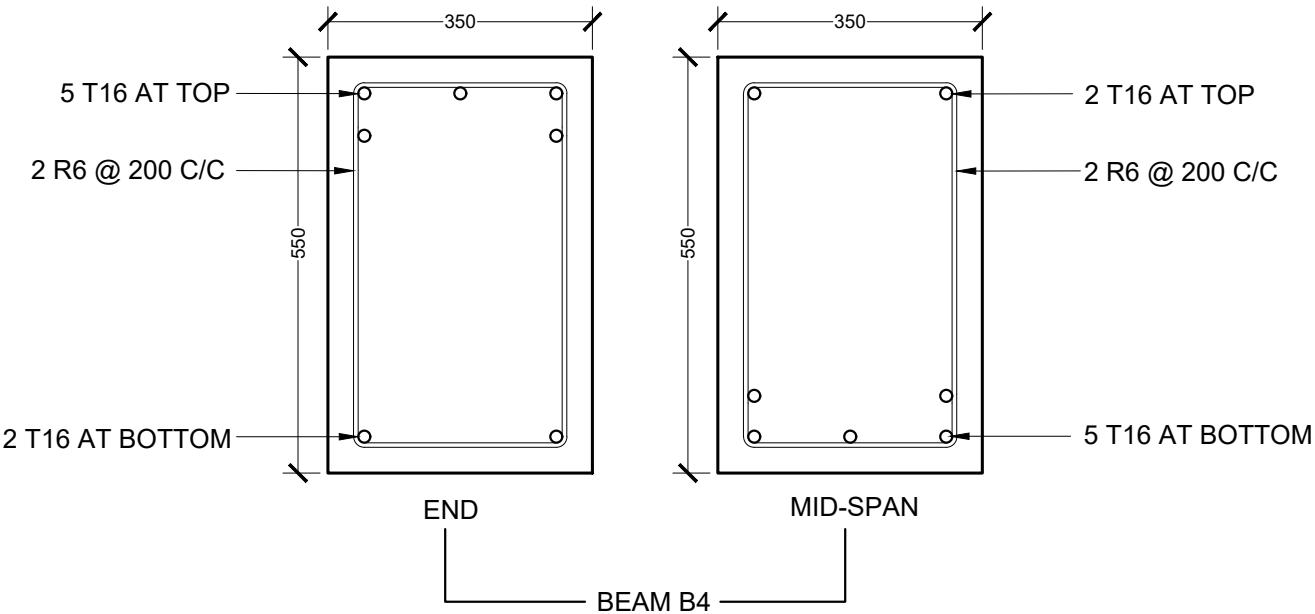
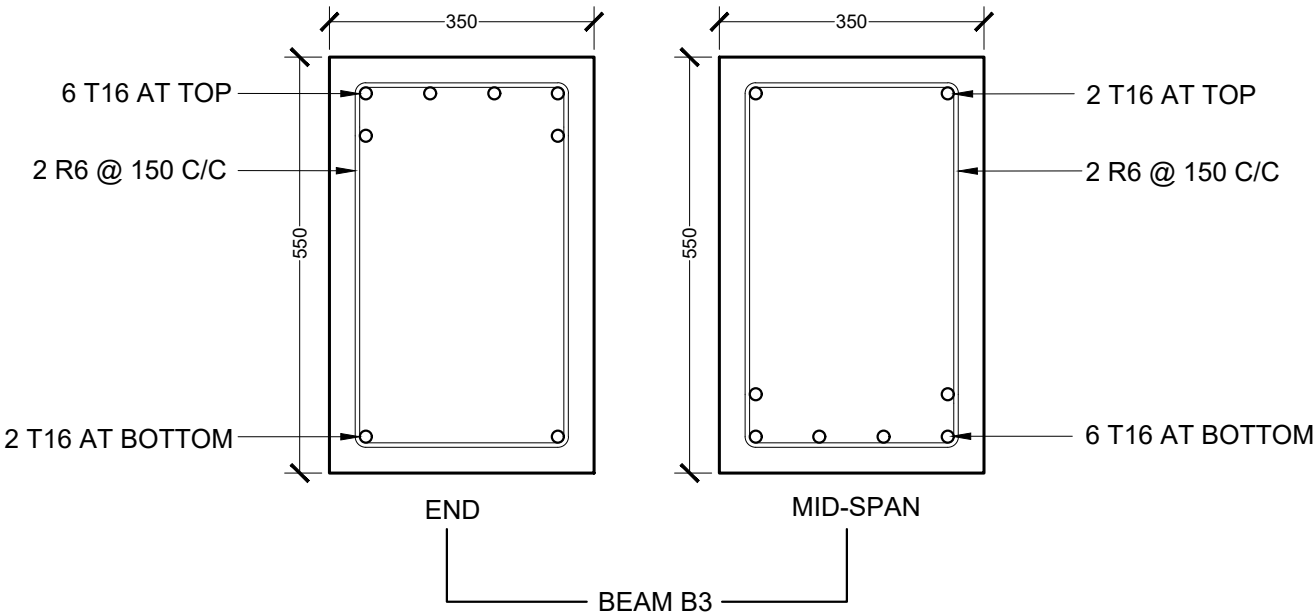

REINFORCEMENT DETAIL

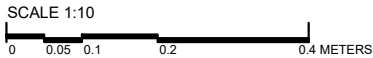

- NOTES:
- MINIMUM COVER TO REINFORCEMENT:
- FOUNDATION = 50mm
  - SLAB = 25mm
  - BEAMS = 35mm
  - COLUMNS = 40mm
  - ANCHOR BARS = 55 X DIA
  - LAPS = 45 X DIA
  - MID BARS = 0.85 X SPAN
  - SUPPORT BARS = 1/3 X SPAN

<div><p><b>MTCC</b> MALDIVES TRANSPORT &amp; CONTRACTING COMPANY PLC</p><p><small>SURVEY DESIGN AND DEVELOPMENT SECTION CONSTRUCTION AND PROJECTS MANAGEMENT DEPARTMENT, MTCC TOWER, BODU THAKURUFARANJU MAGU, MALE 20181, REPUBLIC OF MALDIVES. PHONE: + (960) 332 6822 FAX: + (960) 333 2835 E-MAIL: design.development@mtcc.com.mv</small></p></div>	PROJECT TITLE MID HOSPITAL PROJECT	CLIENT & ADDRESS MINISTRY OF HEALTH	DESIGN ARCHITECT: SURVEYING, DESIGN AND DEVELOPMENT SECTION				REV	DESCRIPTION	DATE	APPR	SHEET IDENTIFICATION NUMBER <b>S5.07</b>  SHEET TITLE 78
	DRAWING TITLE AS GIVEN	PROJECT LOCATION -	ENGINEER: IBRAHIM THOAM	STRUCTURAL CHECKER: ABDULLA RAMEEZ							
			ARCHITECT: AMINATH ZOONA	ARCHITECTURAL CHECKER: IRFAN WAHEED	PAPER A3	SCALE AS GVN					
			DRAWN BY: AHMED IMAD	CHECKED BY: AMINATH SAMAHA	DATE 02-07-2020						

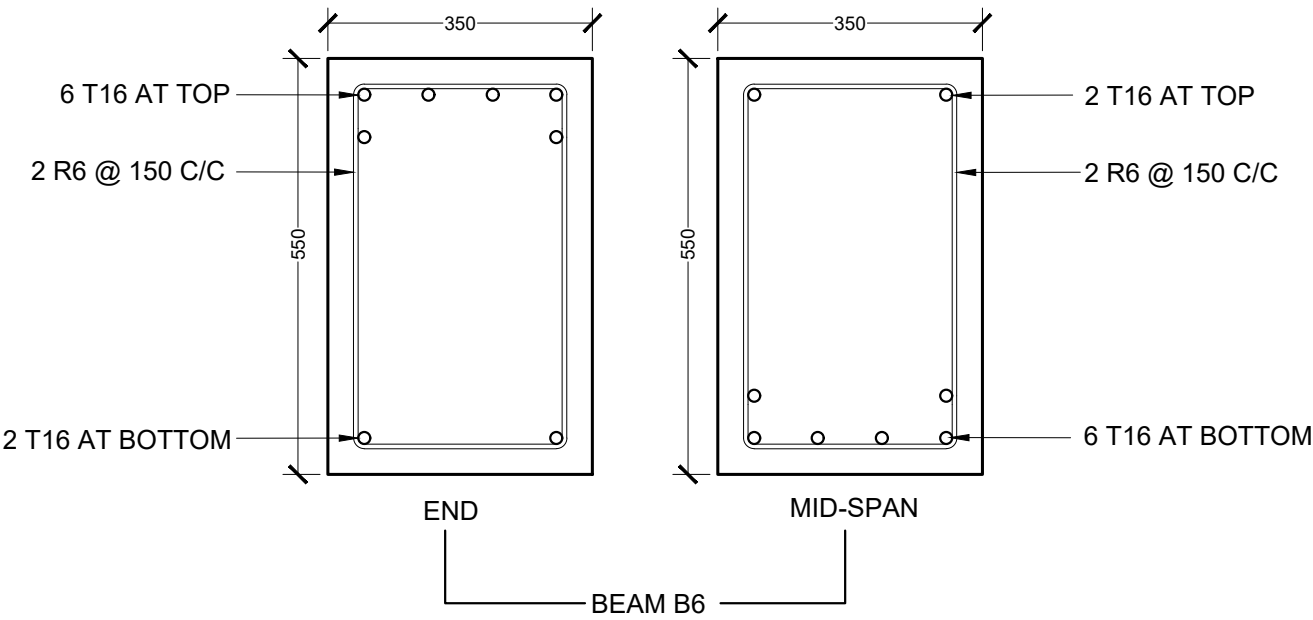
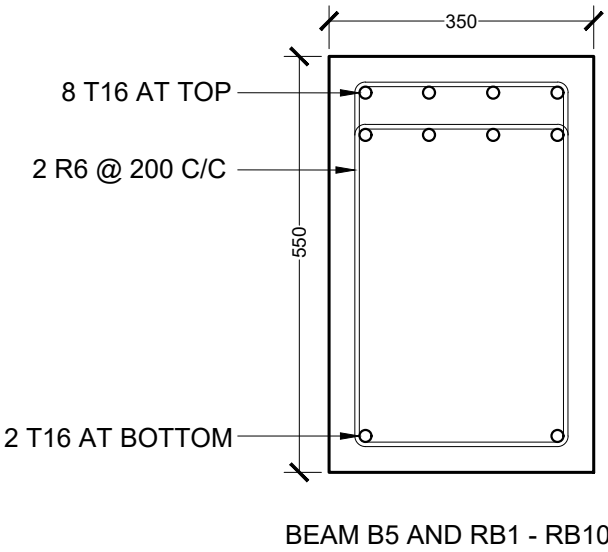

REINFORCEMENT DETAIL

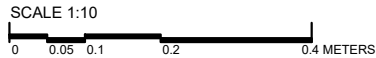

NOTES:

MINIMUM COVER TO REINFORCEMENT:

FOUNDATION	= 50mm
SLAB	= 25mm
BEAMS	= 35mm
COLUMNS	= 40mm
ANCHOR BARS	= 55 X DIA
LAPS	= 45 X DIA
MID BARS	= 0.85 X SPAN
SUPPORT BARS	= 1/3 X SPAN

<div><div><div></div><div>MTCC</div><div>MALDIVES TRANSPORT &amp; CONTRACTING COMPANY PLC</div></div><div><div>SURVEY, DESIGN AND DEVELOPMENT SECTION</div><div>CONSTRUCTION AND PROJECTS MANAGEMENT DEPARTMENT,</div><div>MTCC TOWER, BODU THAKURUFANJU MAGU, MALE 20181,</div><div>REPUBLIC OF MALDIVES.</div></div><div><div>PHONE: + (960) 332 6822,FAX: + (960) 333 2835</div><div>E-MAIL: design.development@mtcc.com.mv</div></div></div>	<div>PROJECT TITLE</div> <div>MID HOSPITAL PROJECT</div>	<div>CLIENT &amp; ADDRESS</div> <div>MINISTRY OF HEALTH</div>	<div>DESIGN ARCHITECT:</div> <div>SURVEYING, DESIGN AND DEVELOPMENT SECTION</div>				<div>REV</div> <div>DESCRIPTION</div> <div>DATE</div> <div>APPR</div>	<div>SHEET IDENTIFICATION NUMBER</div> <div>S5.08</div> <div>SHEET TITLE</div> <div>79</div>
	<div>DRAWING TITLE</div> <div>AS GIVEN</div>	<div>PROJECT LOCATION</div> <div>-</div>	<div>ENGINEER:</div> <div>IBRAHIM THOAM</div>	<div>STRUCTURAL CHECKER:</div> <div>ABDULLA RAMEEZ</div>				
			<div>ARCHITECT:</div> <div>AMINATH ZOONA</div>	<div>ARCHITECTURAL CHECKER:</div> <div>IRFAN WAHEED</div>	<div>PAPER</div> <div>A3</div>	<div>SCALE</div> <div>AS GVN</div>		
			<div>DRAWN BY:</div> <div>AHMED IMAD</div>	<div>CHECKED BY:</div> <div>AMINATH SAMAHA</div>	<div>DATE</div> <div>02-07-2020</div>			



SCALE 1:10



0 0.05 0.1 0.2 0.4 METERS

 <p><b>M T C C</b> MALDIVES TRANSPORT &amp; CONTRACTING COMPANY PLC</p> <p><small>SURVEY, DESIGN AND DEVELOPMENT SECTION CONSTRUCTION AND PROJECTS MANAGEMENT DEPARTMENT, MTC TOWER, BODU THAKURUFANU MAGU, MALE 20181, REPUBLIC OF MALDIVES. PHONE: + (960) 332 6622 FAX: + (960) 333 2835 E-MAIL: design.development@mtcc.com.mv</small></p>	PROJECT TITLE	CLIENT & ADDRESS	DESIGN ARCHITECT:		REV	DESCRIPTION	DATE	APPR	SHEET IDENTIFICATION NUMBER
	MID HOSPITAL PROJECT	MINISTRY OF HEALTH	SURVEYING, DESIGN AND DEVELOPMENT SECTION						
DRAWING TITLE	PROJECT LOCATION	ENGINEER:	STRUCTURAL CHECKER:						S5.09
		IBRAHIM THOAM	ABDULLA RAMEEZ						
AS GIVEN	-	ARCHITECT:	ARCHITECTURAL CHECKER:	PAPER	SCALE				SHEET TITLE 80
		AMINATH ZOONA	IRFAN WAHEED	A3	AS GVN				
		DRAWN BY:	CHECKED BY:	DATE					
		AHMED IMAD	AMINATH SAMAHA	02-07-2020					

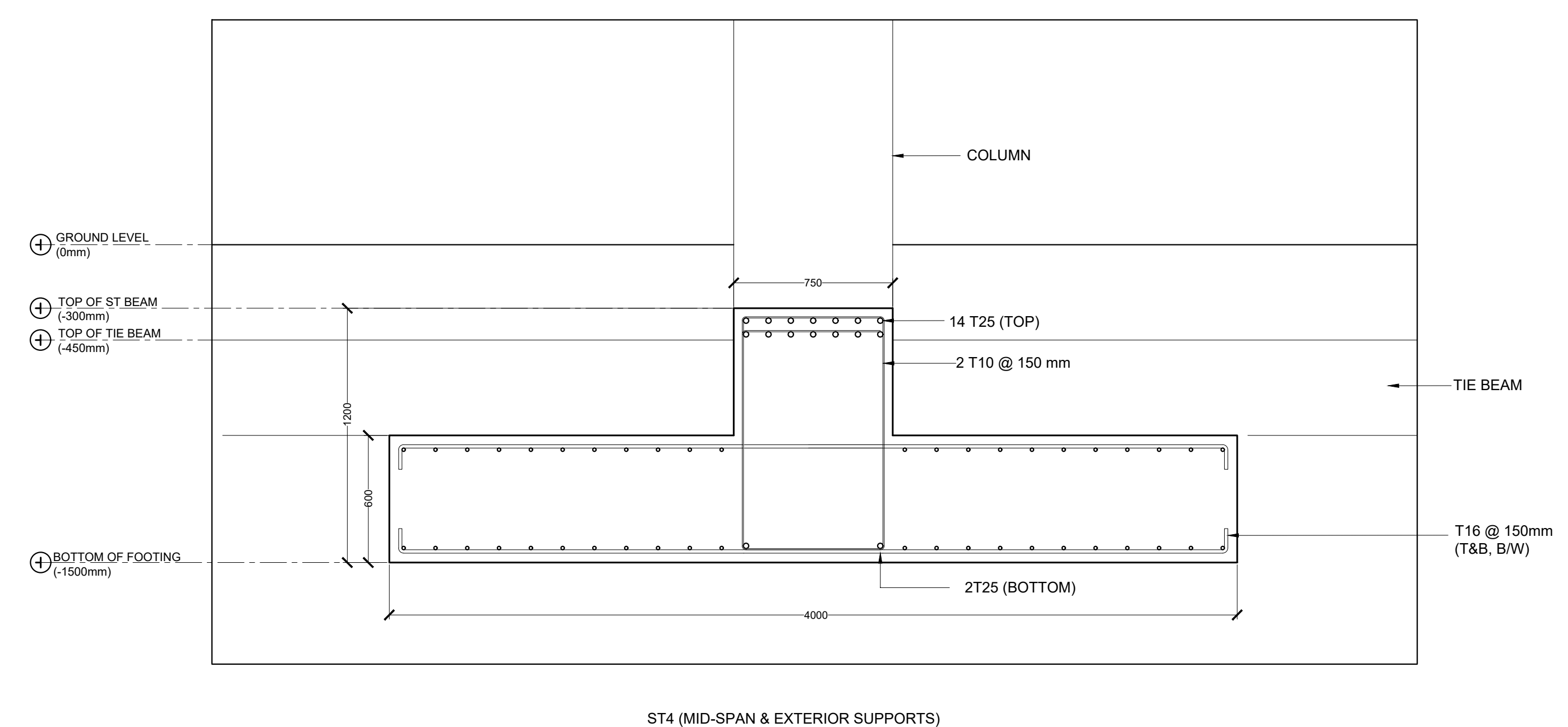
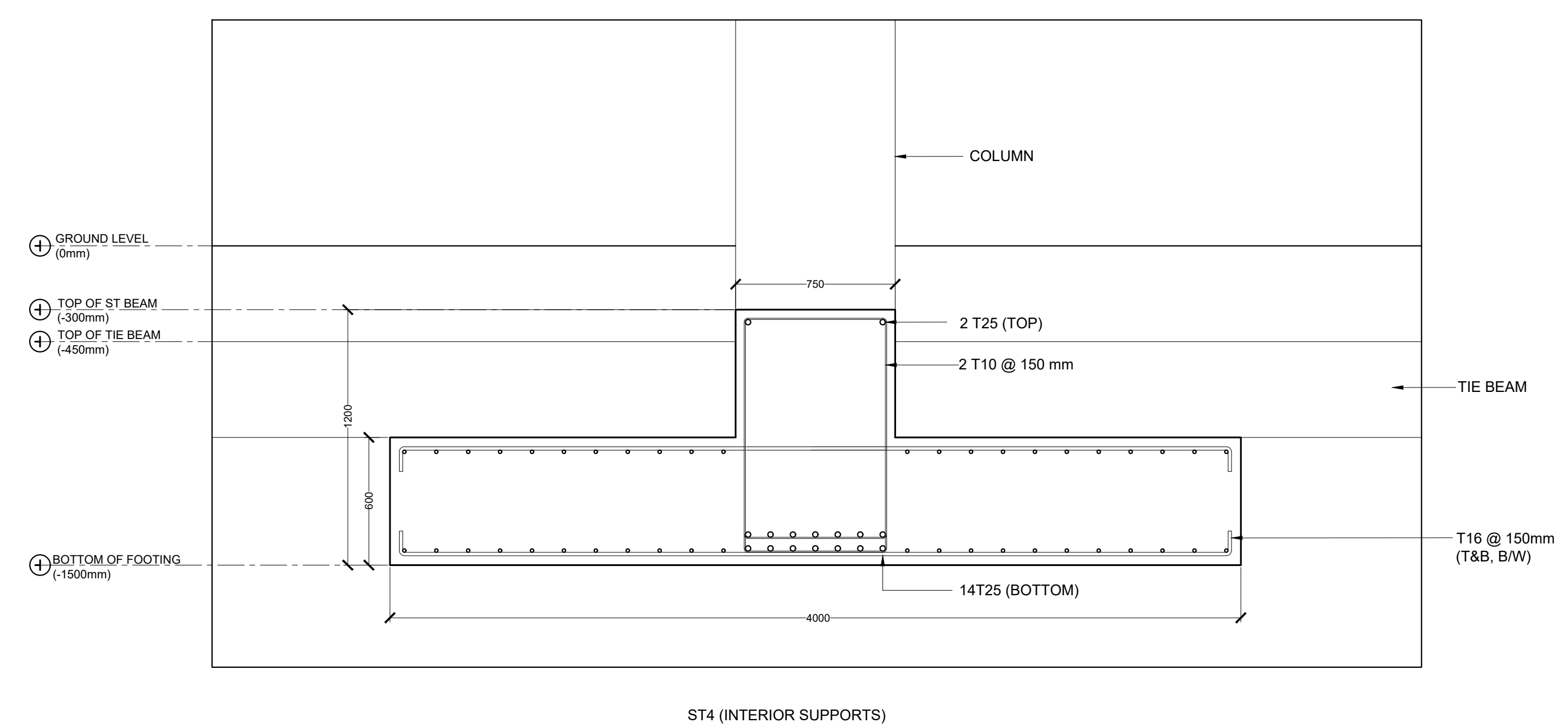
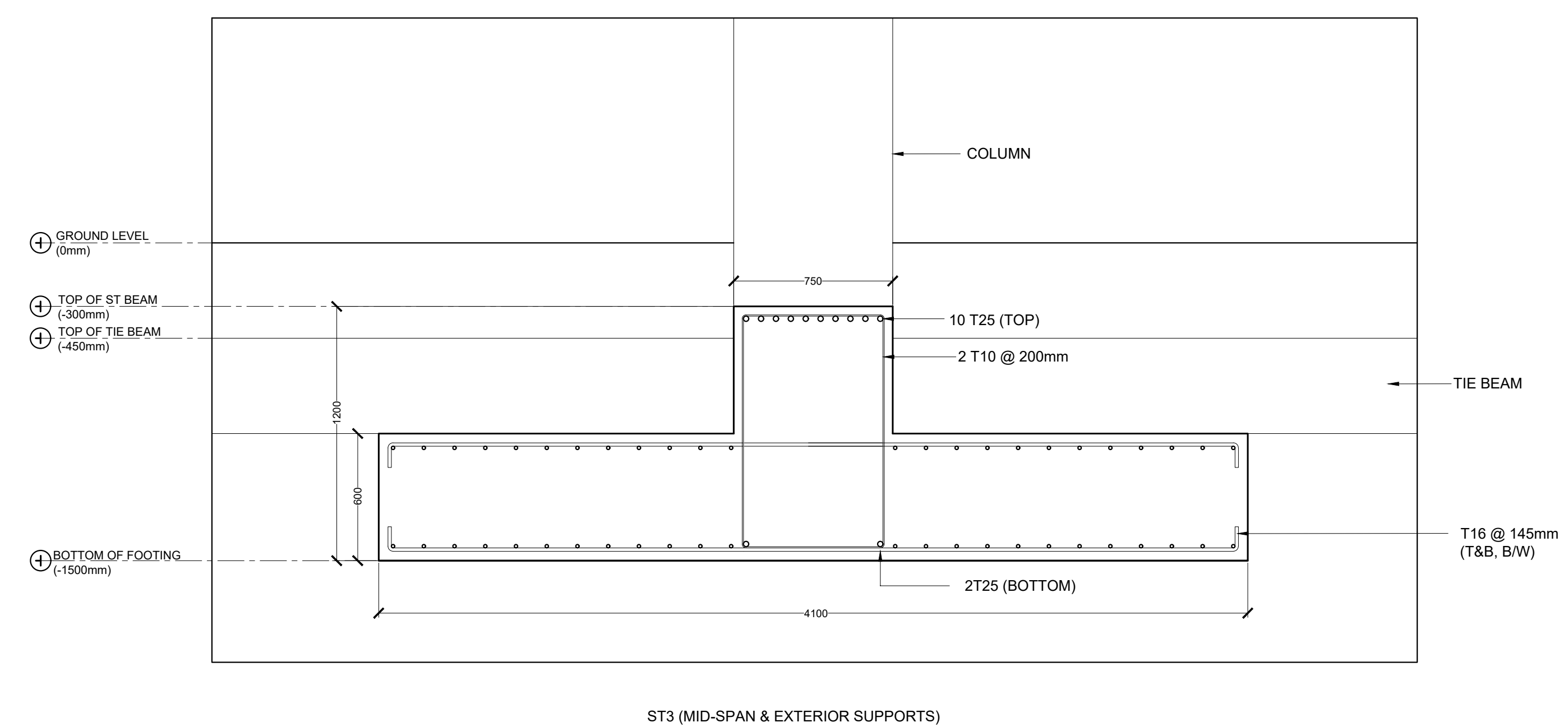
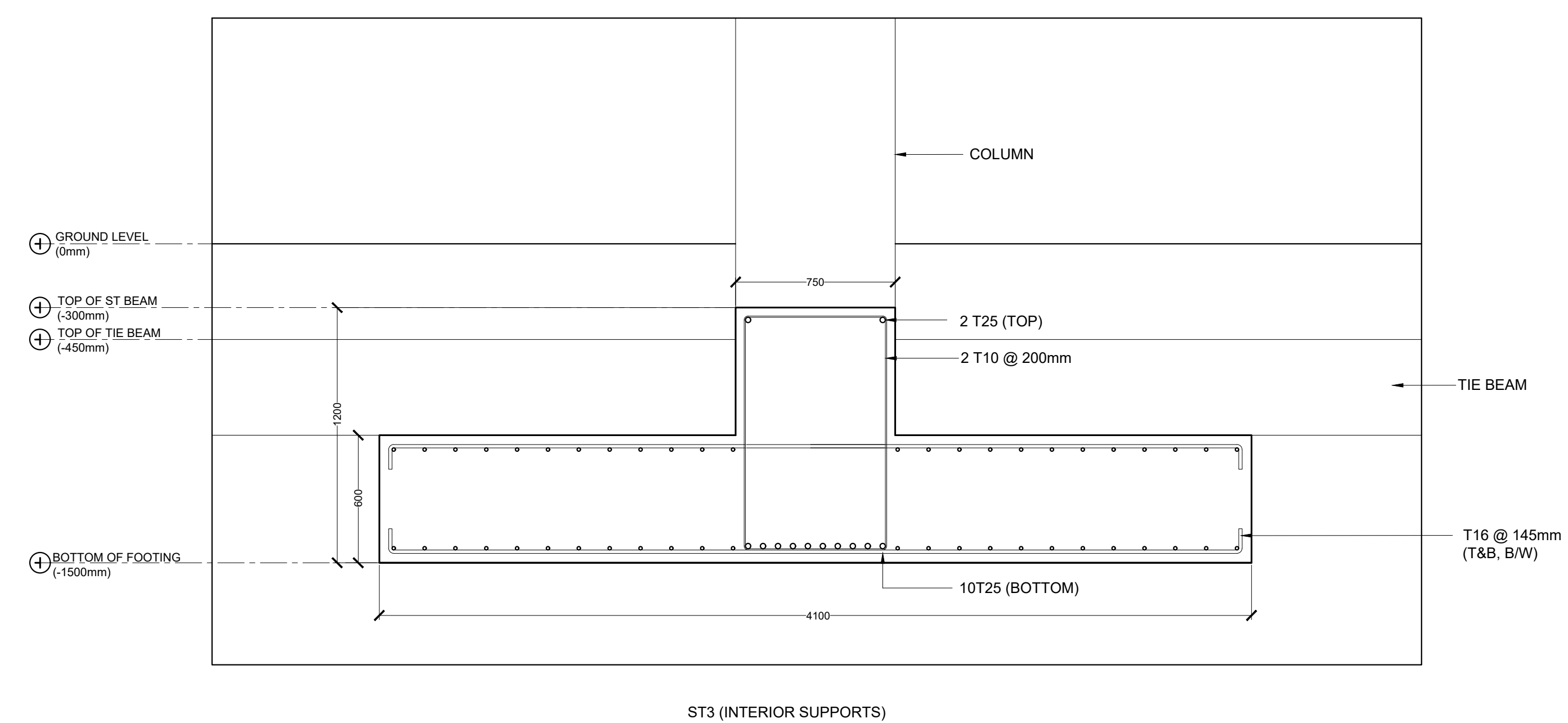
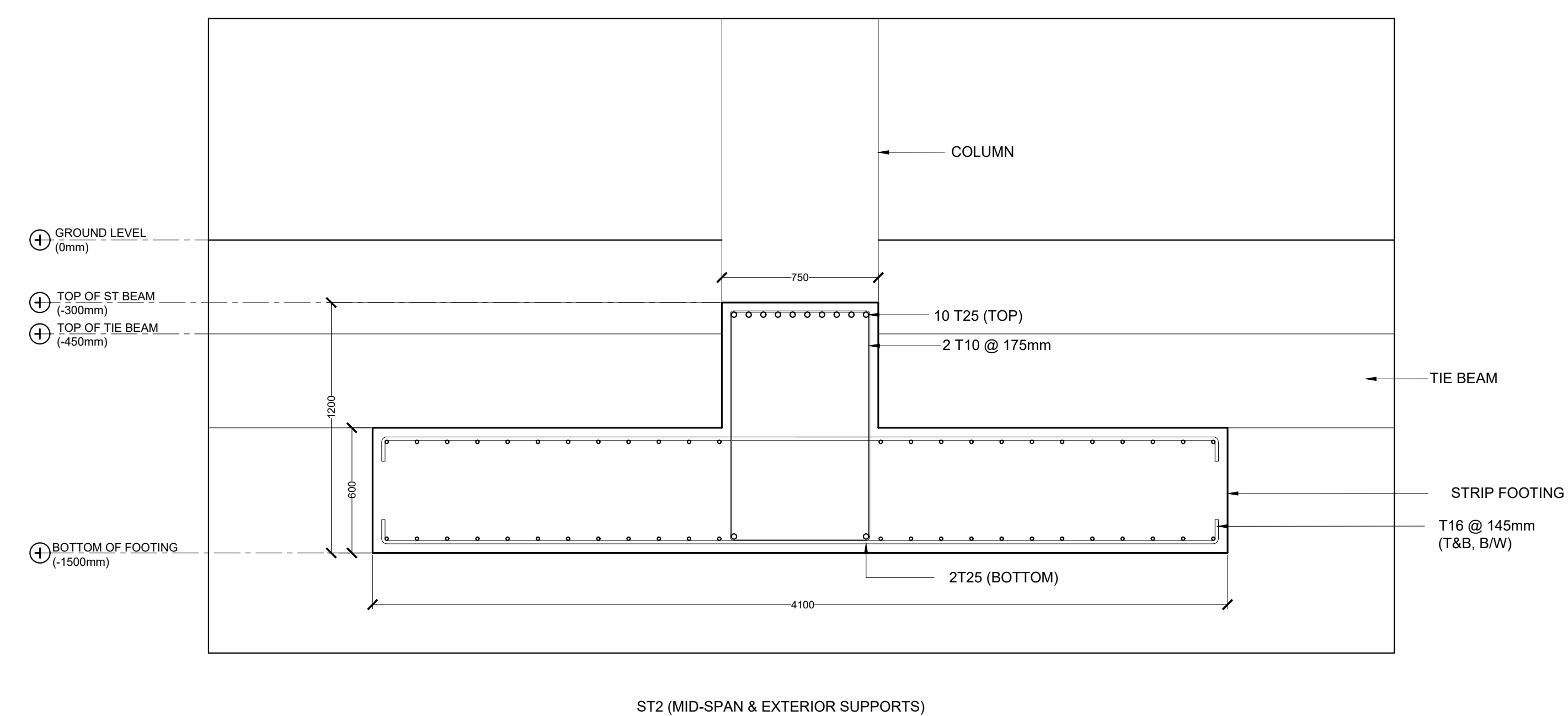
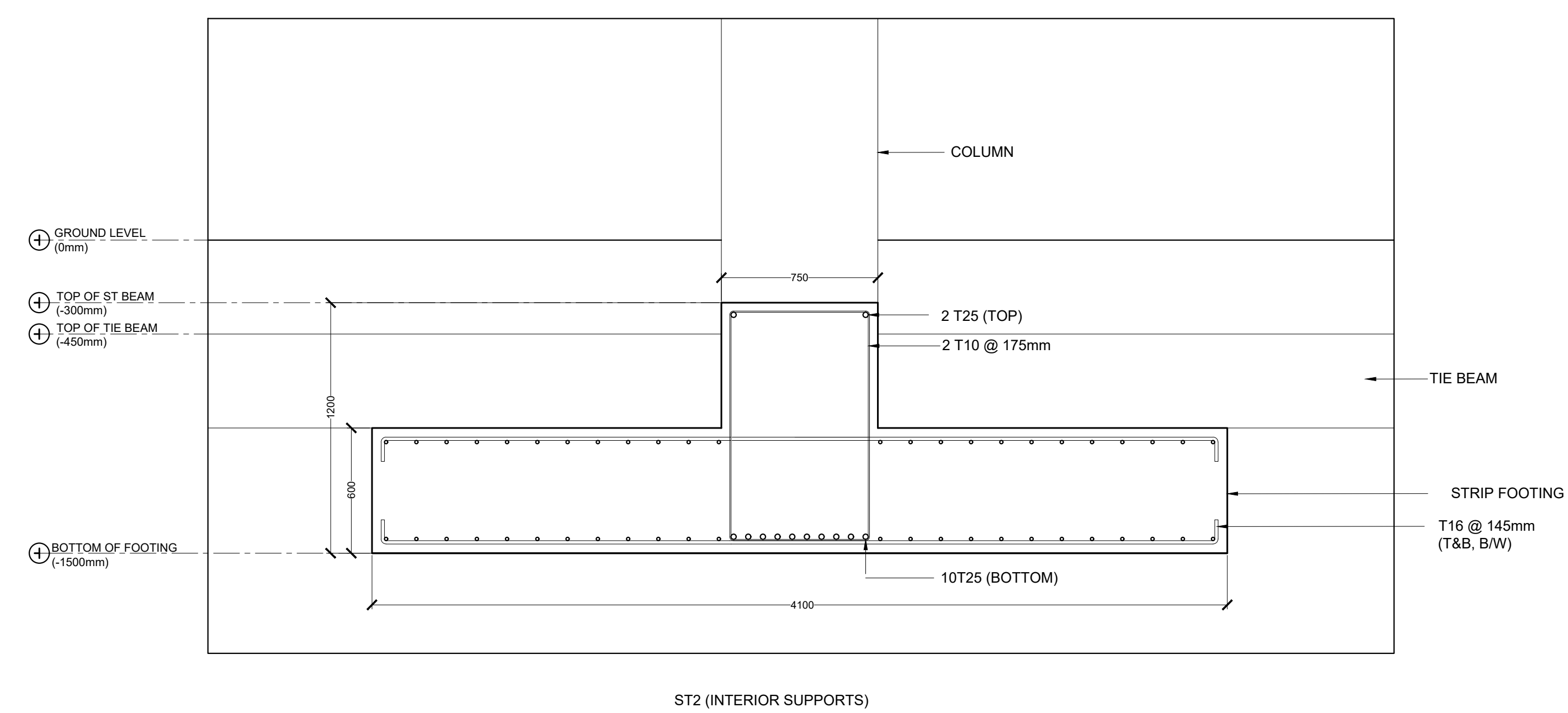
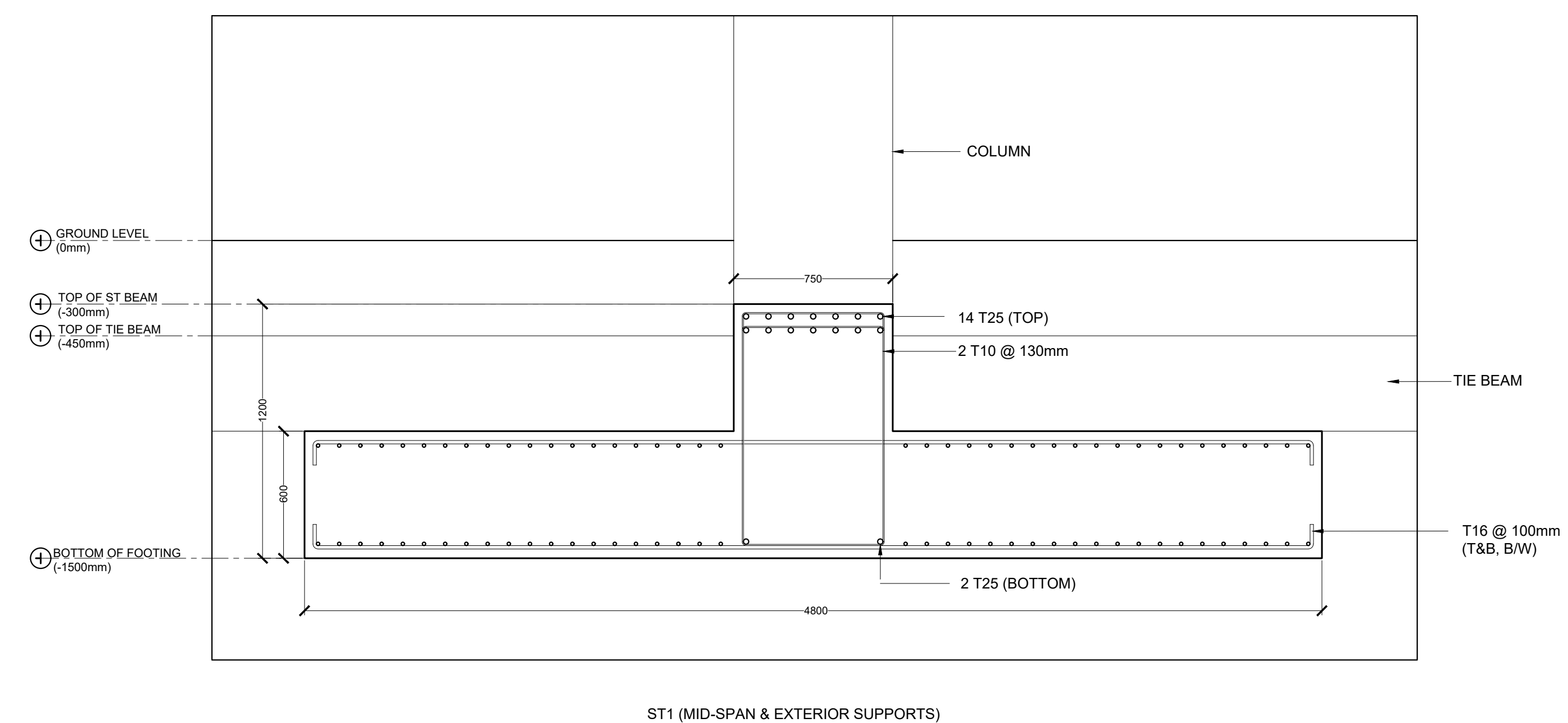
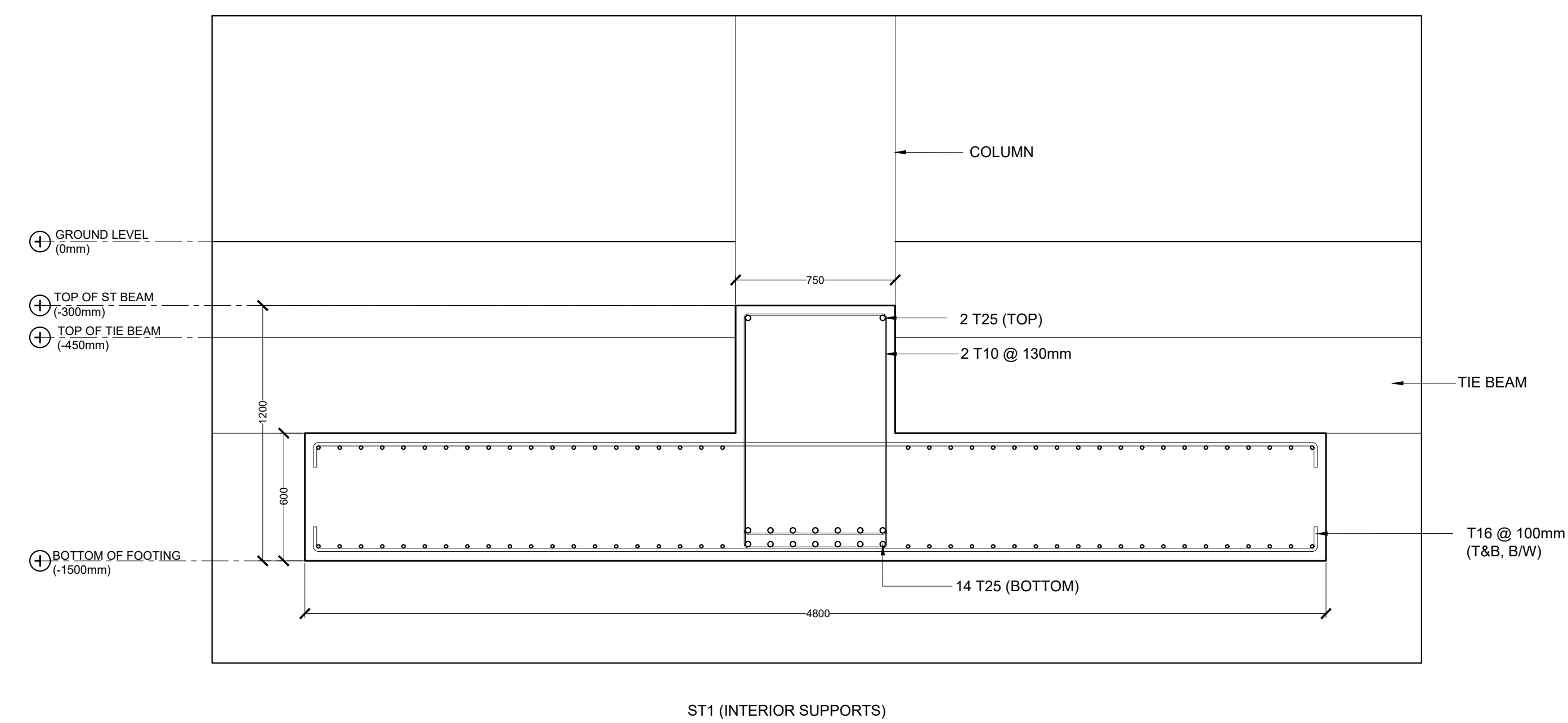



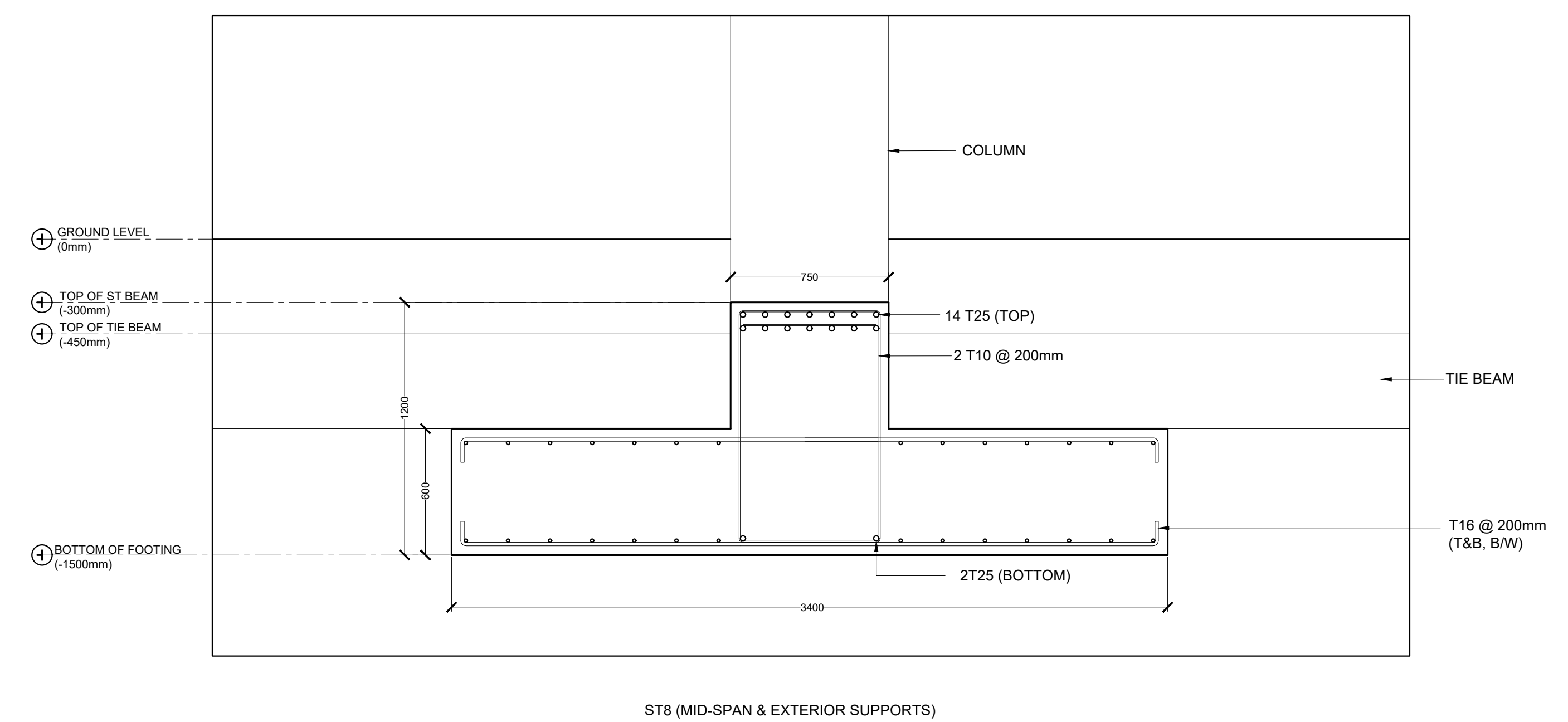
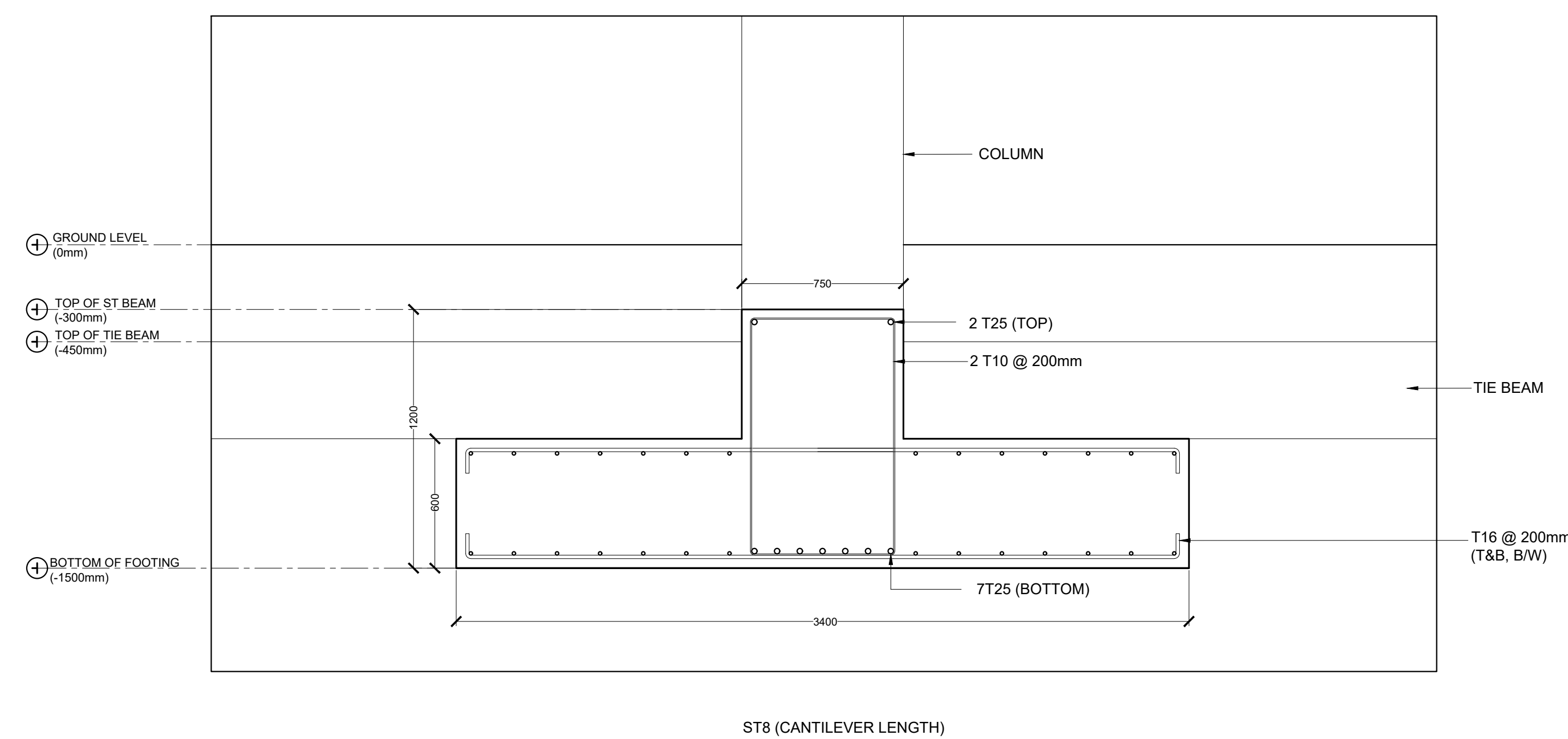
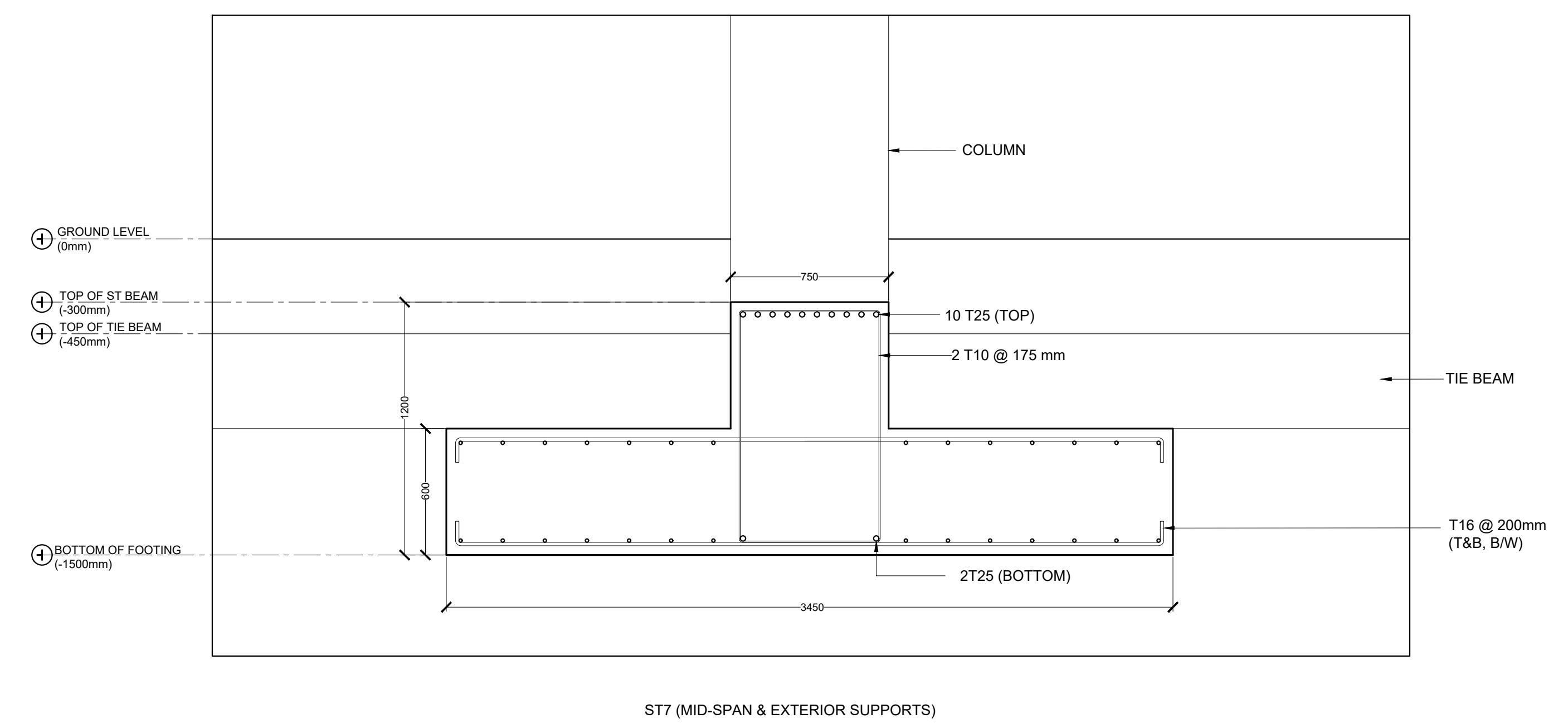
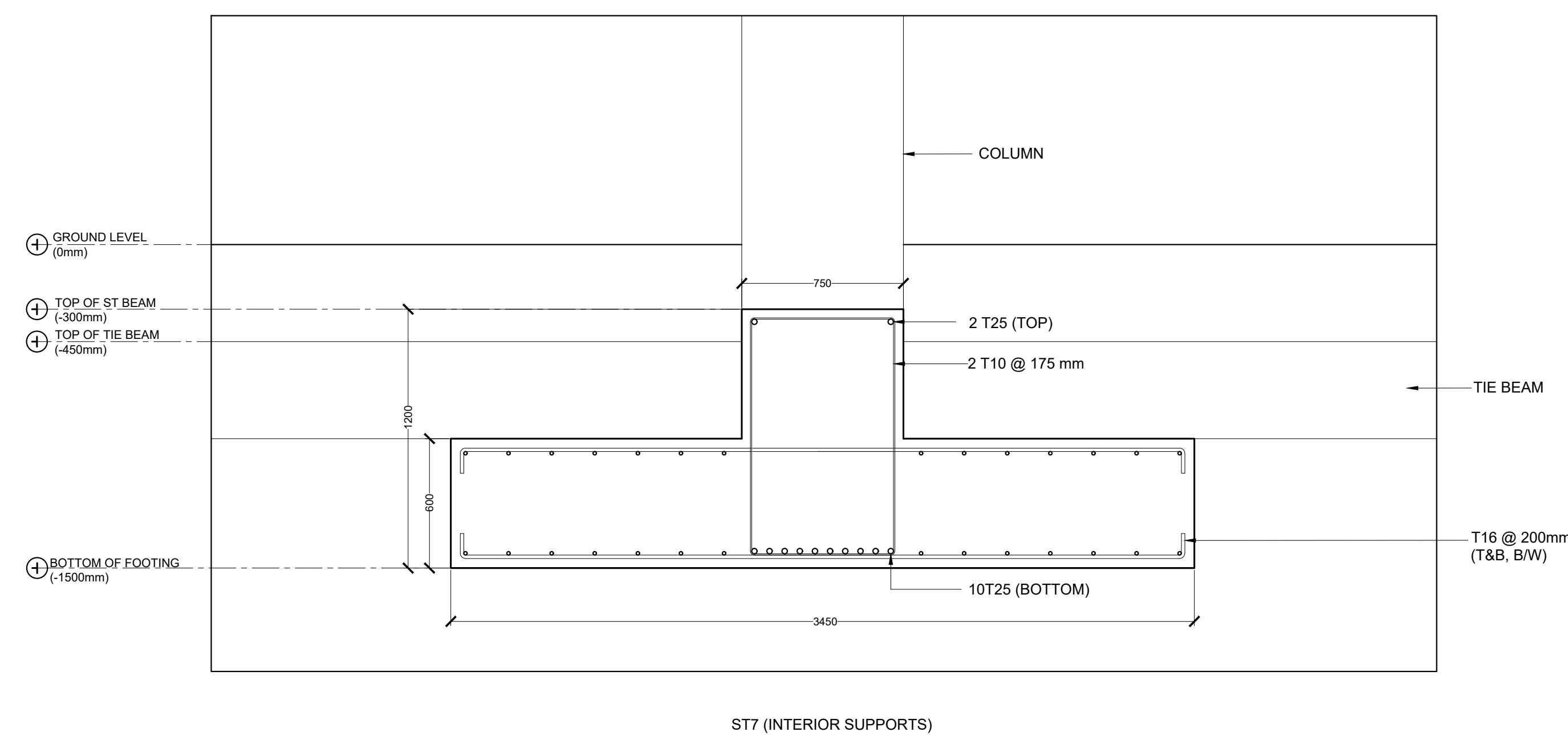
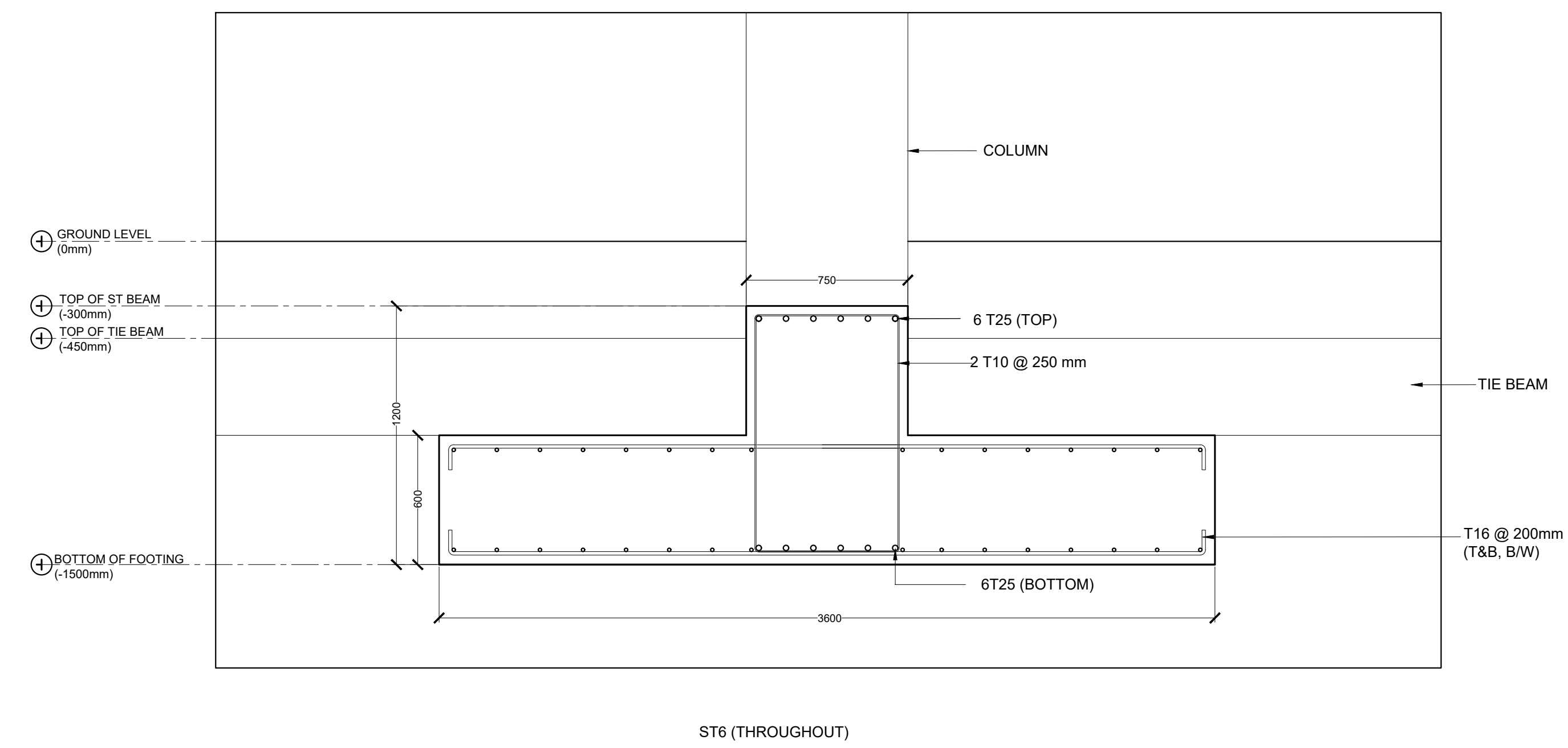
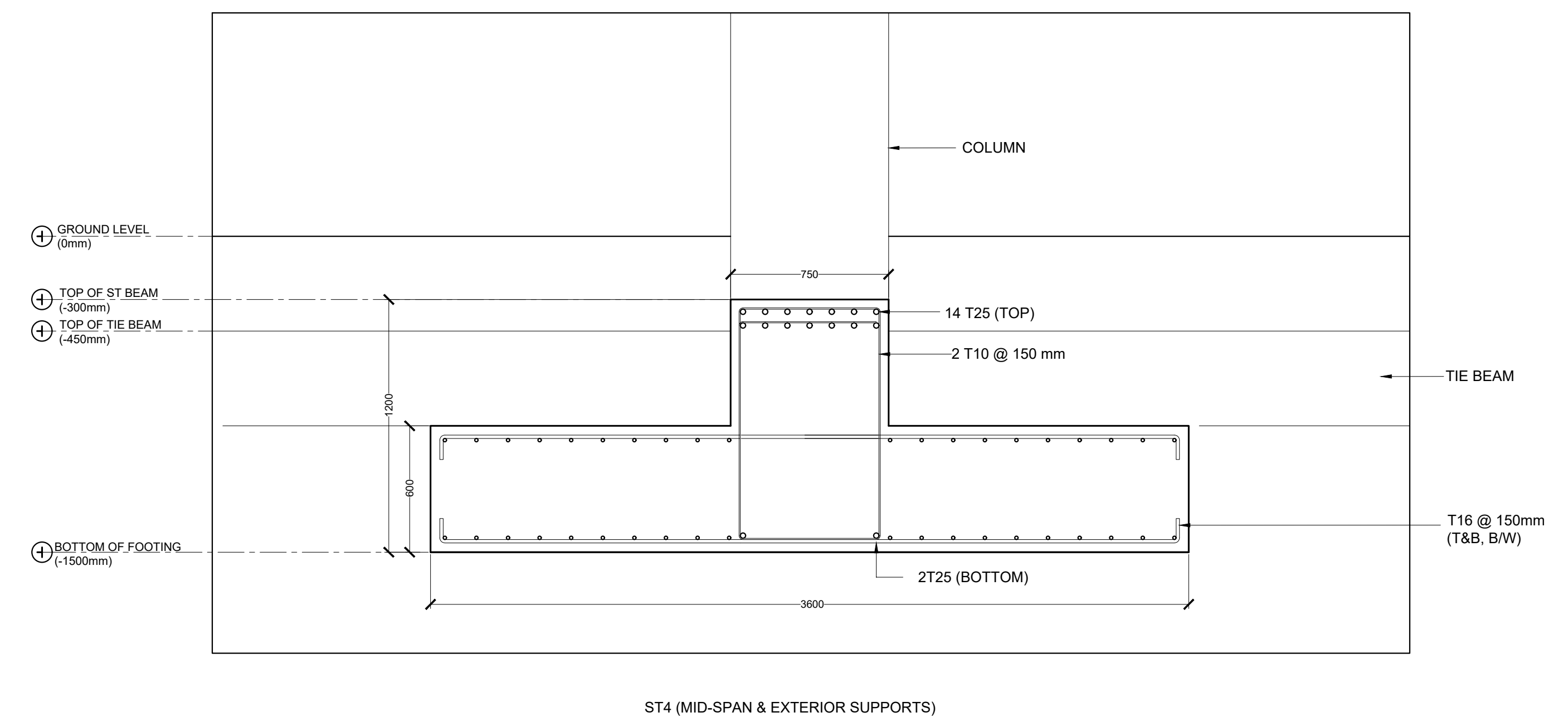
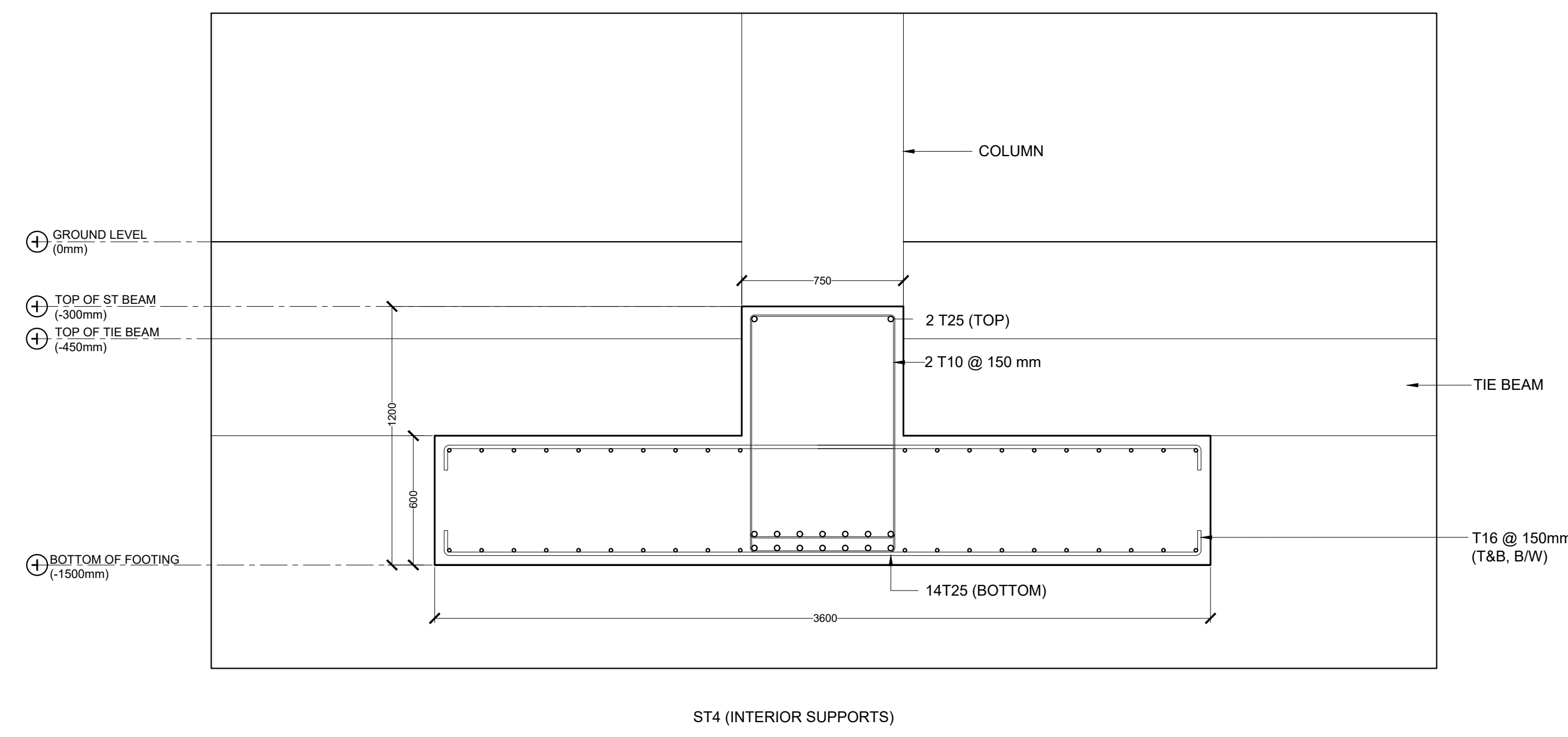

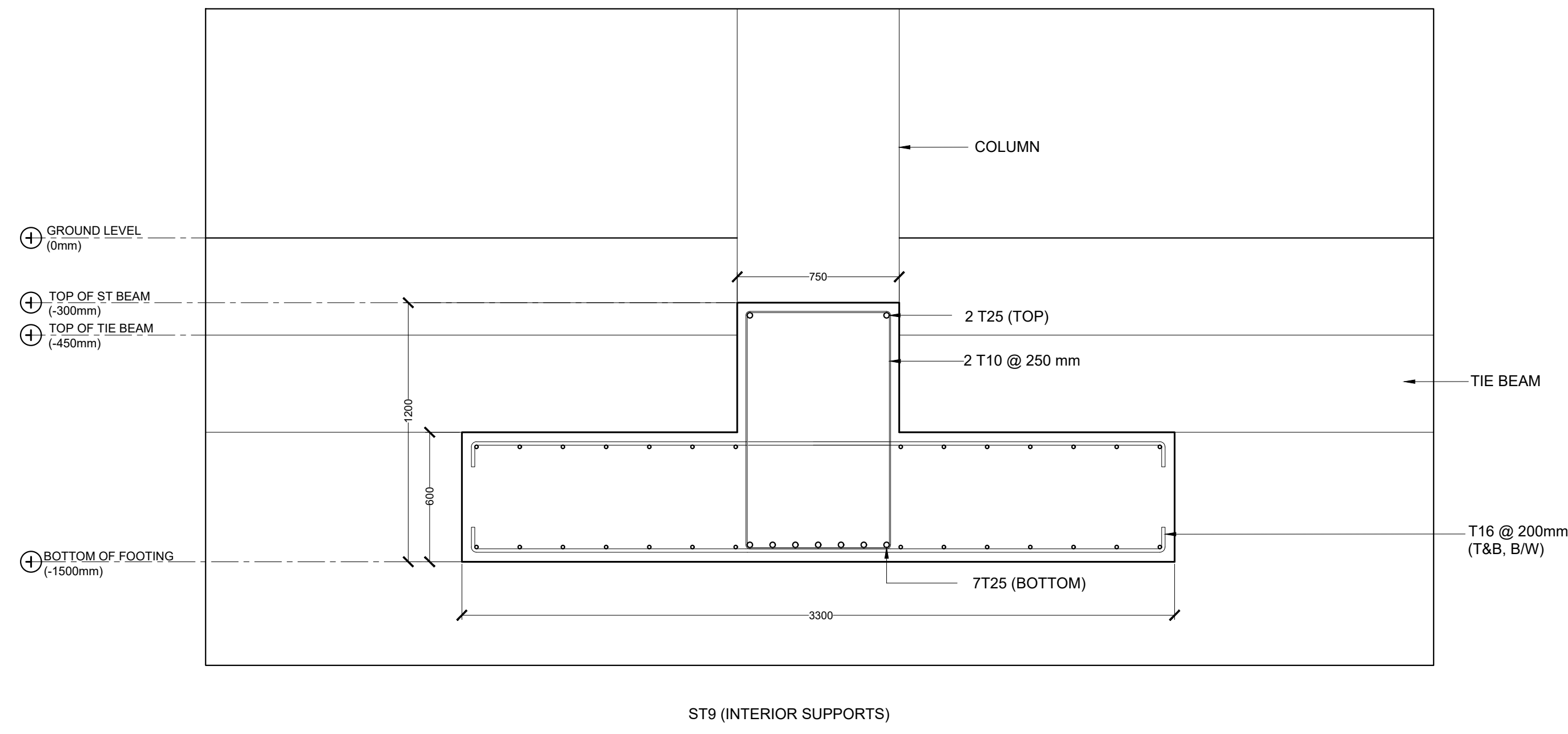

ST9 (INTERIOR SUPPORTS)

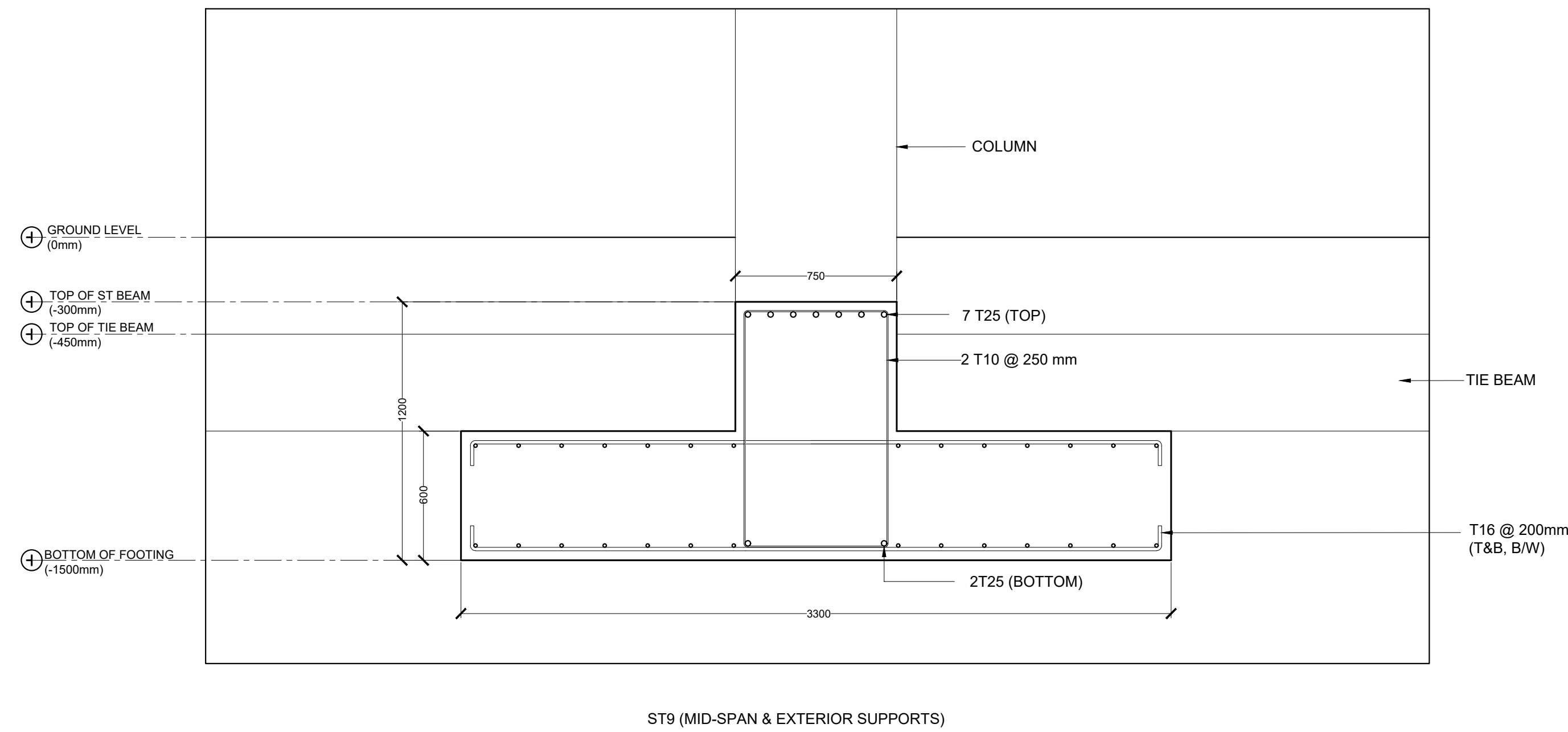

ST9 (MID-SPAN & EXTERIOR SUPPORTS)

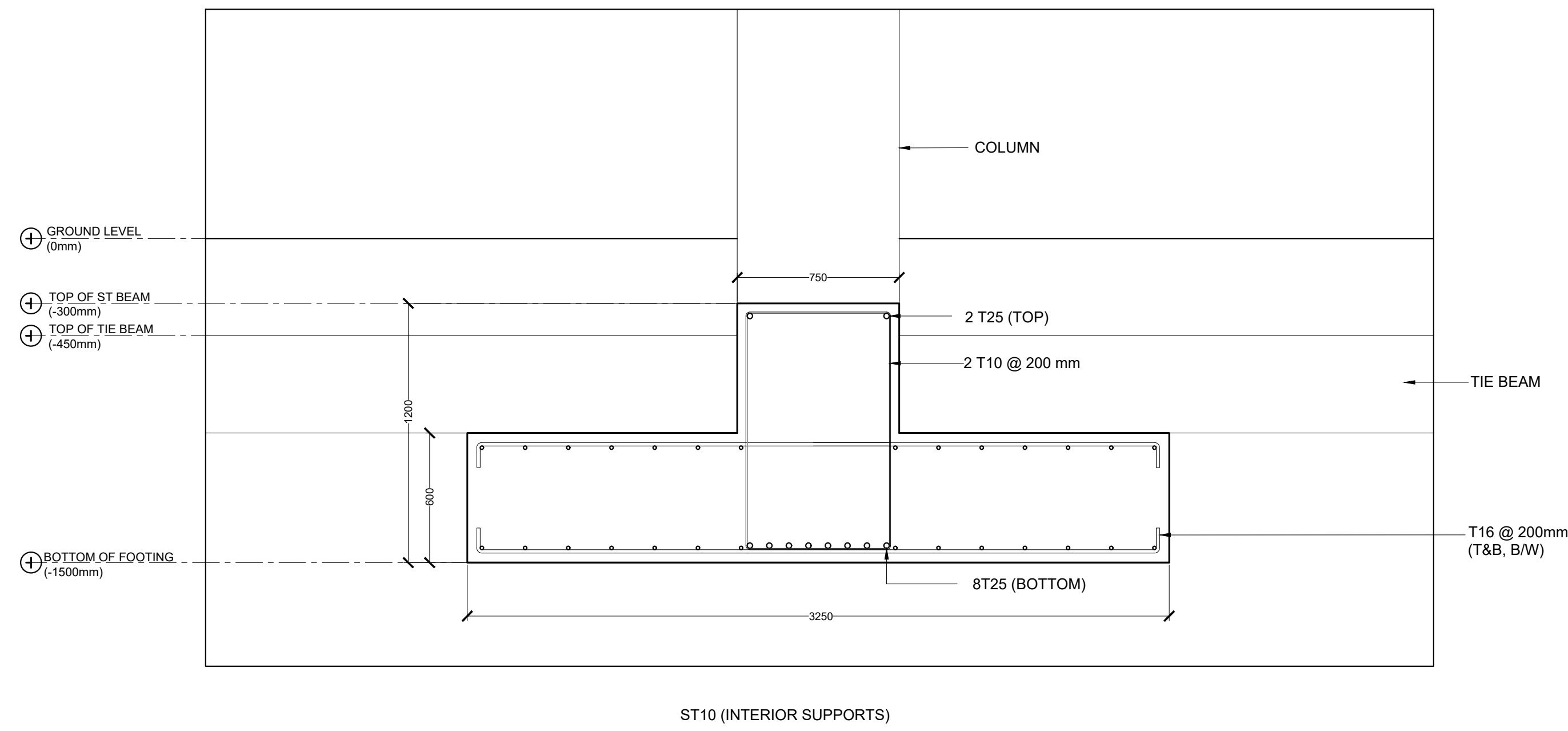

ST10 (INTERIOR SUPPORTS)

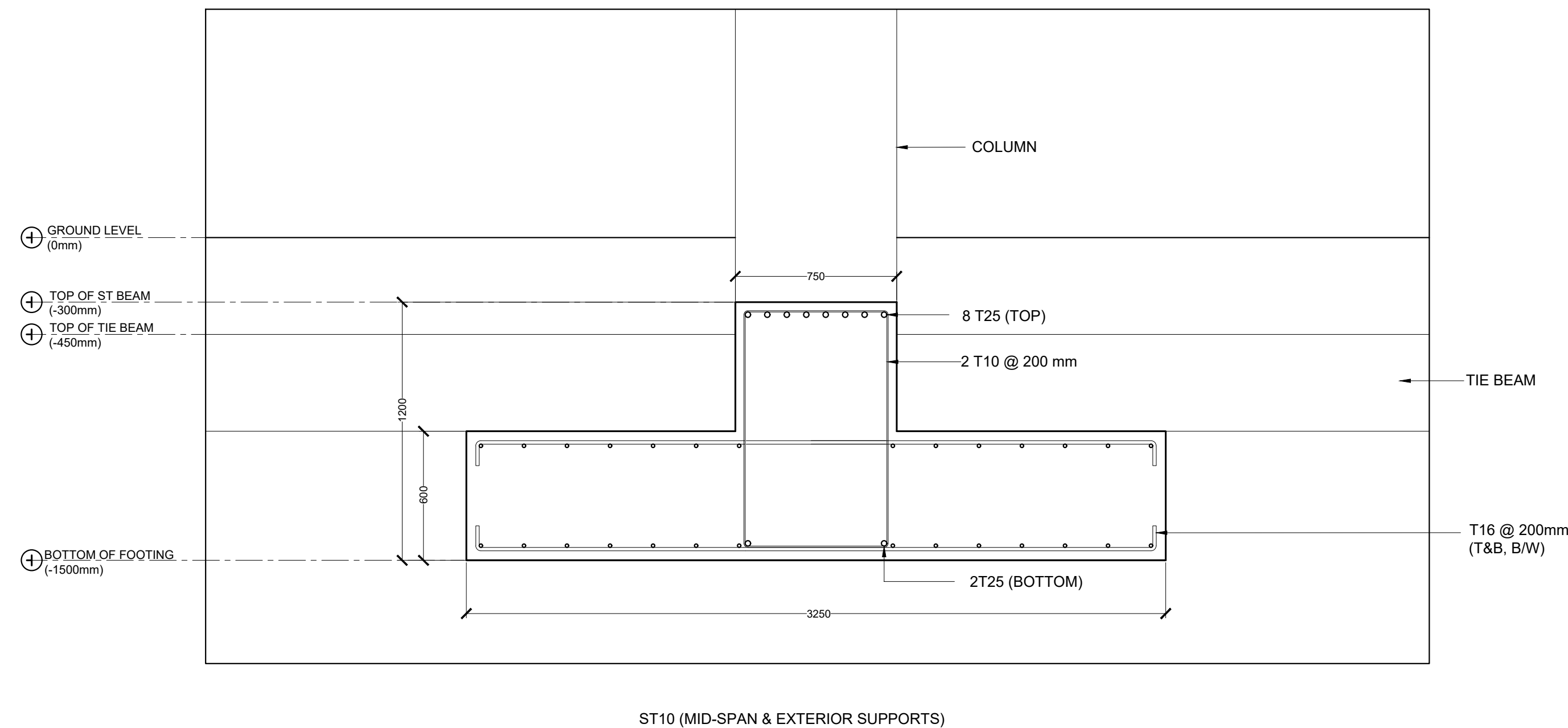

ST10 (MID-SPAN & EXTERIOR SUPPORTS)

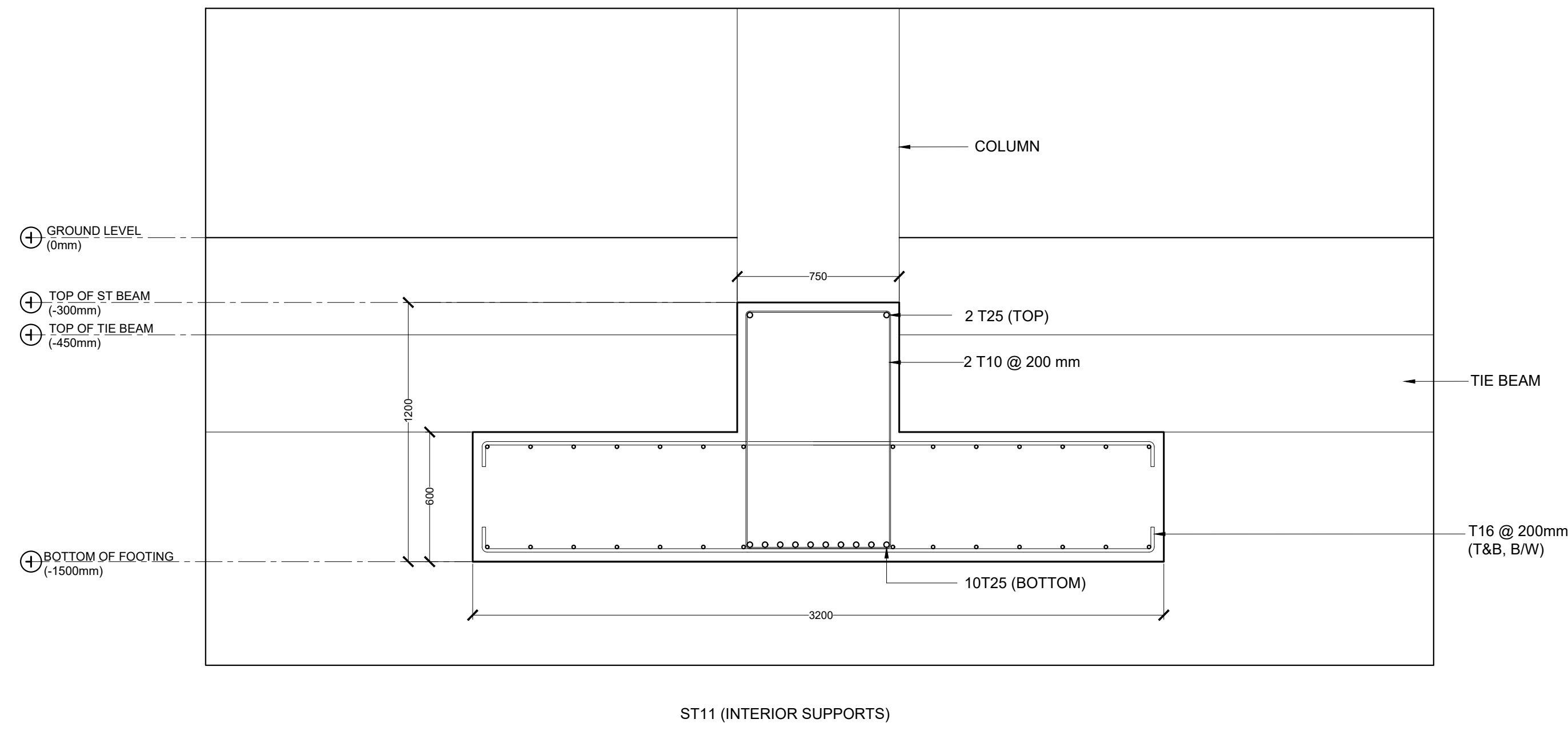

ST11 (INTERIOR SUPPORTS)

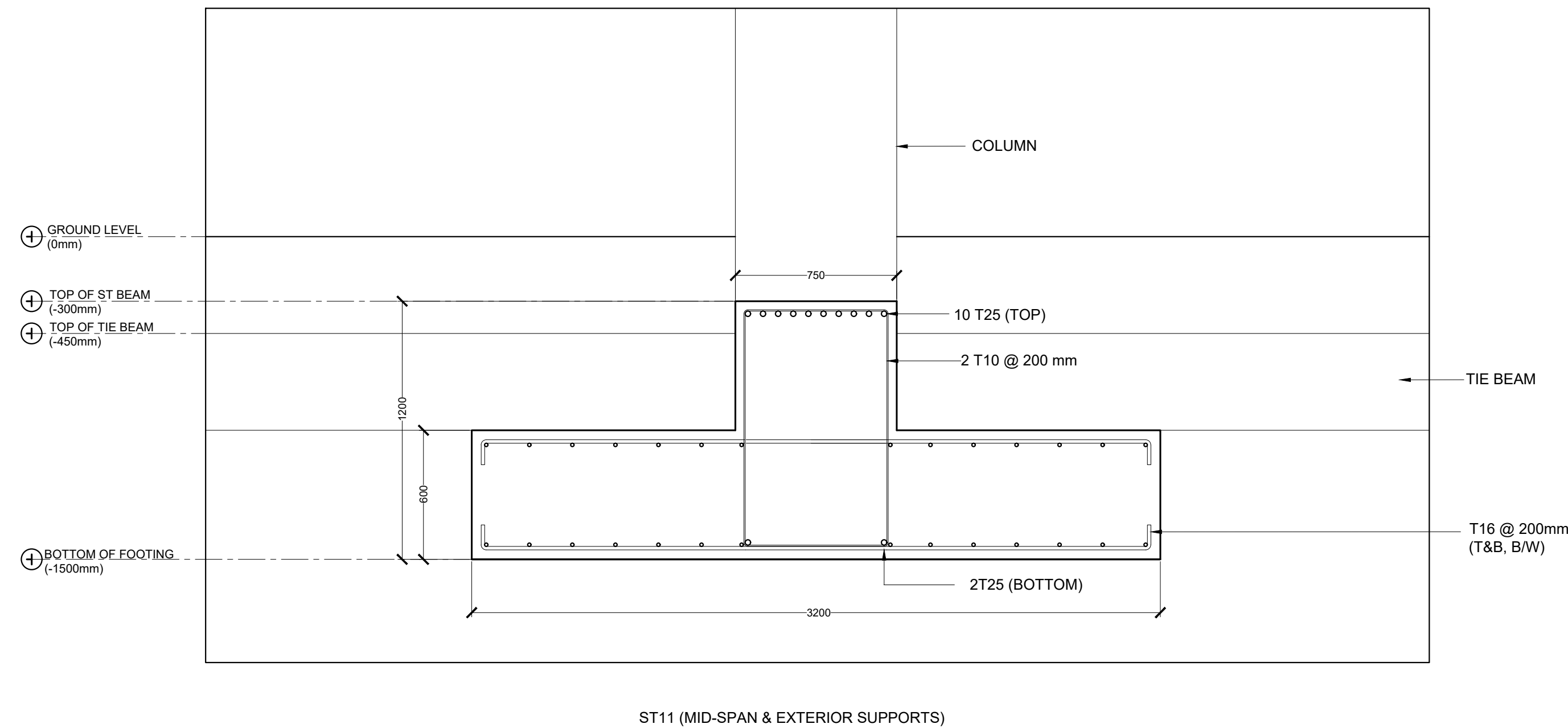

ST11 (MID-SPAN & EXTERIOR SUPPORTS)

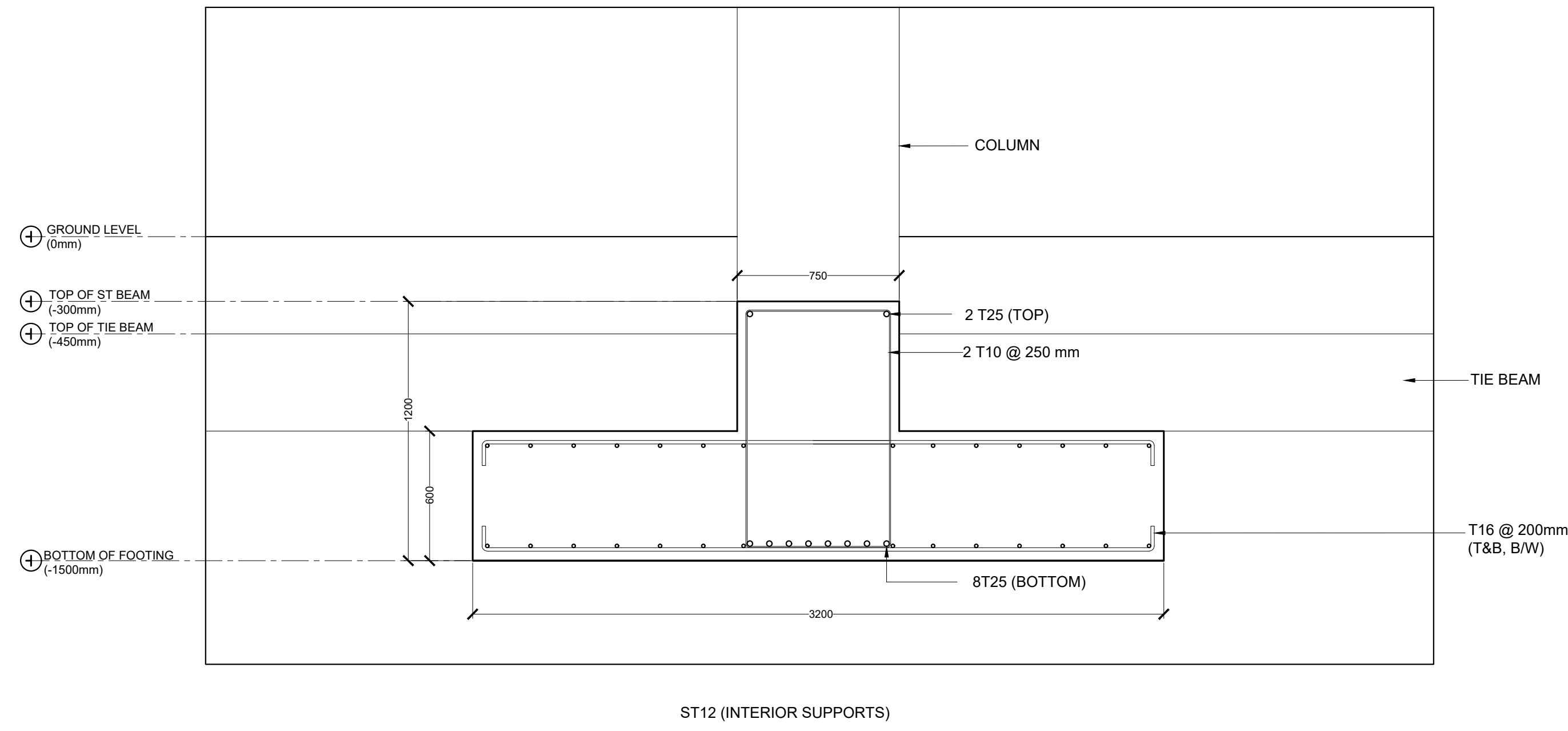

ST12 (INTERIOR SUPPORTS)

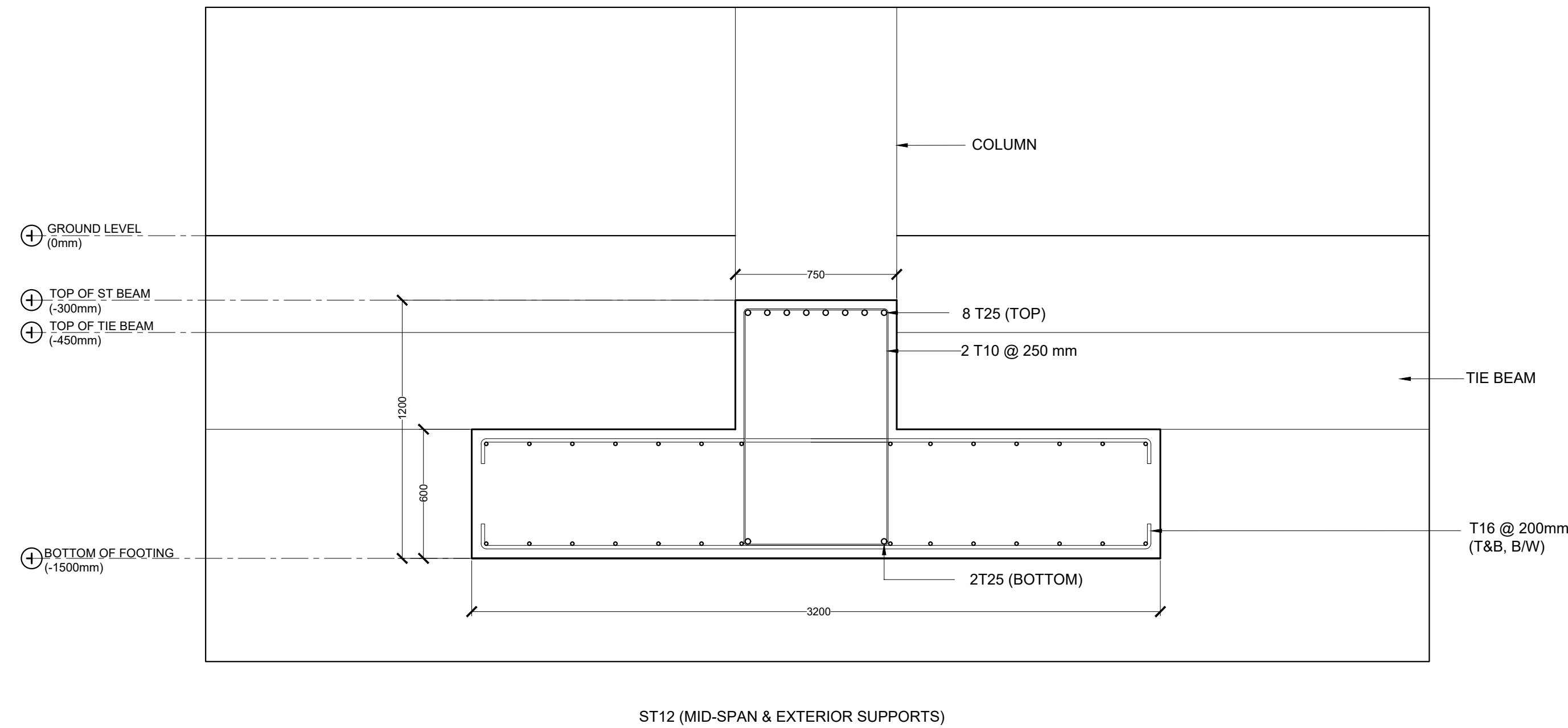

ST12 (MID-SPAN & EXTERIOR SUPPORTS)

STRIP FOOTING DETAILS

SCALE 1:25  
1m

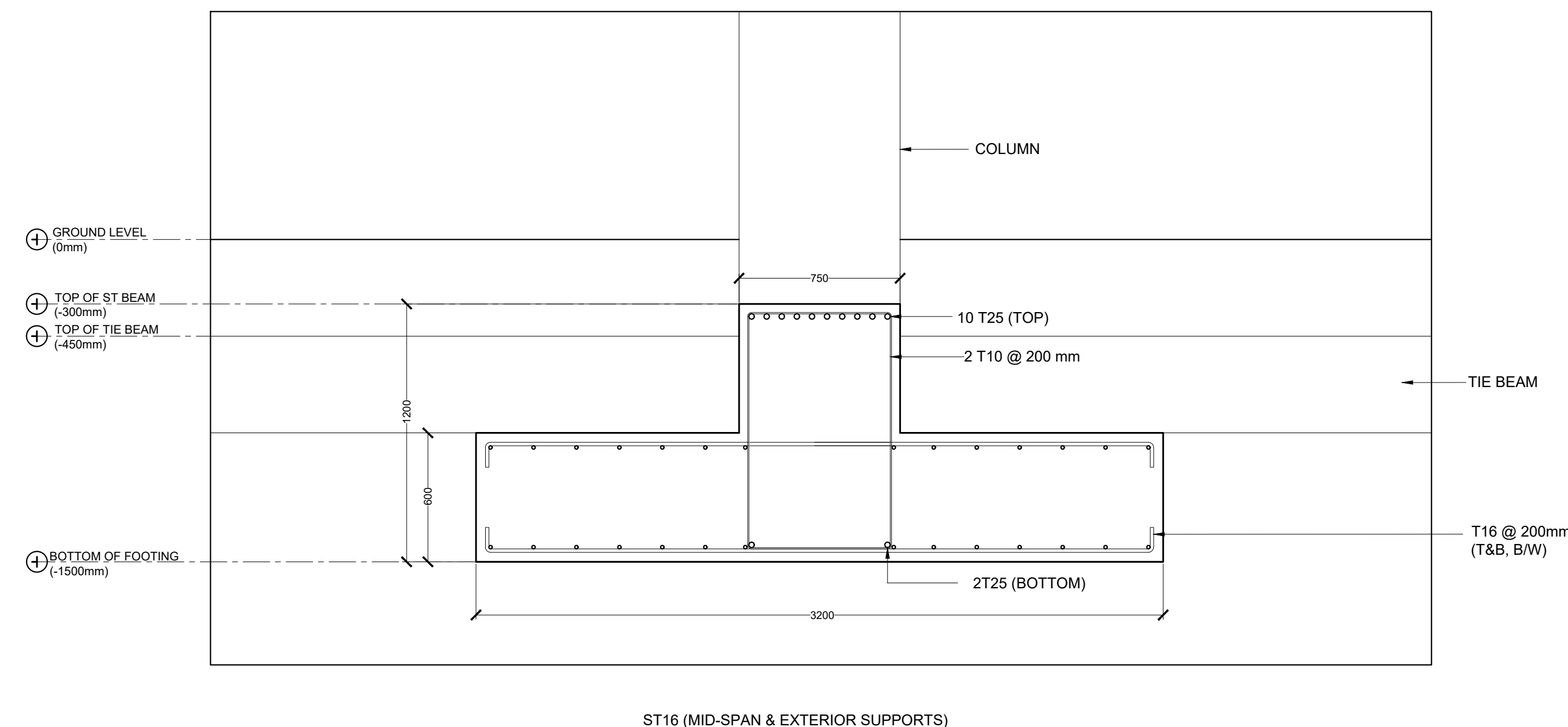
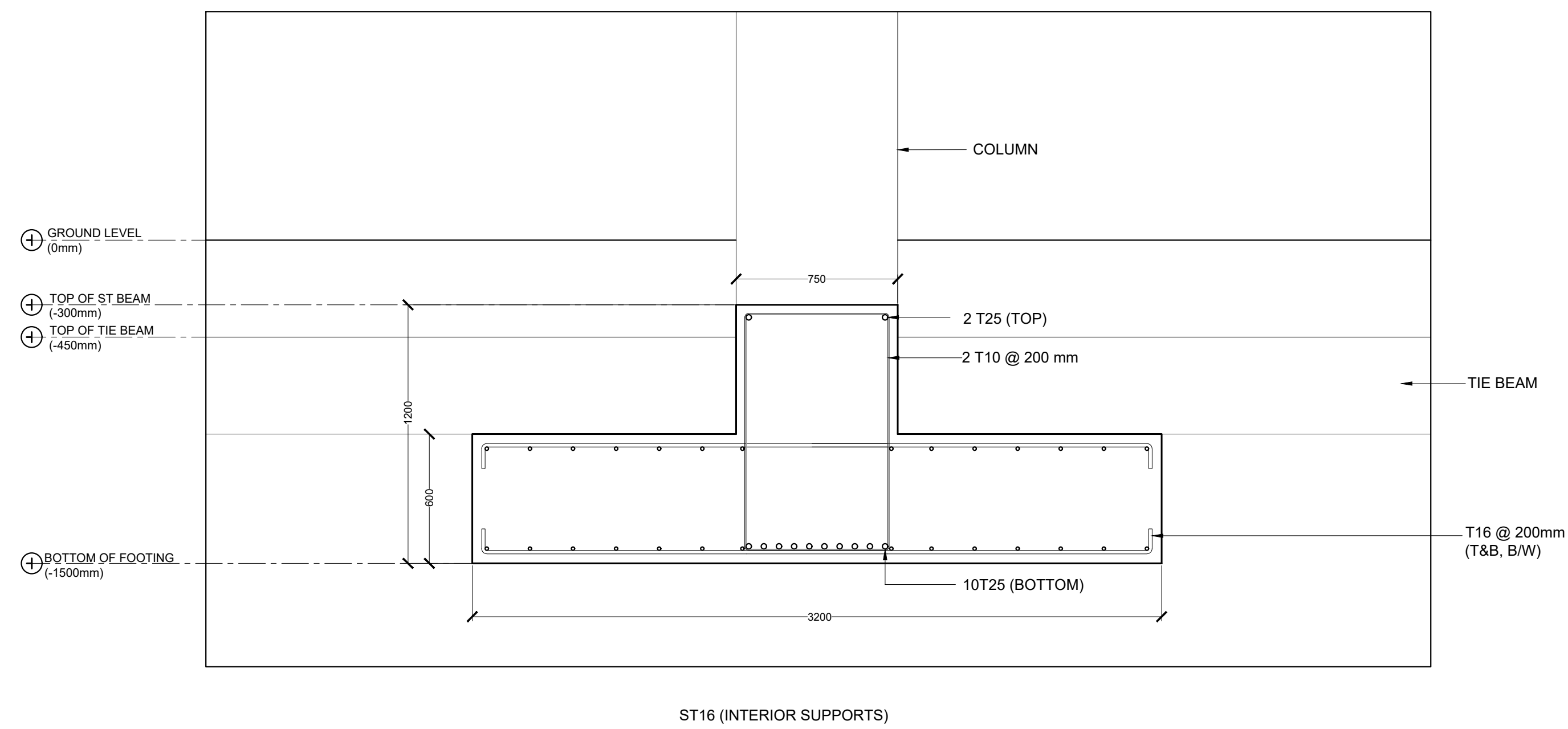
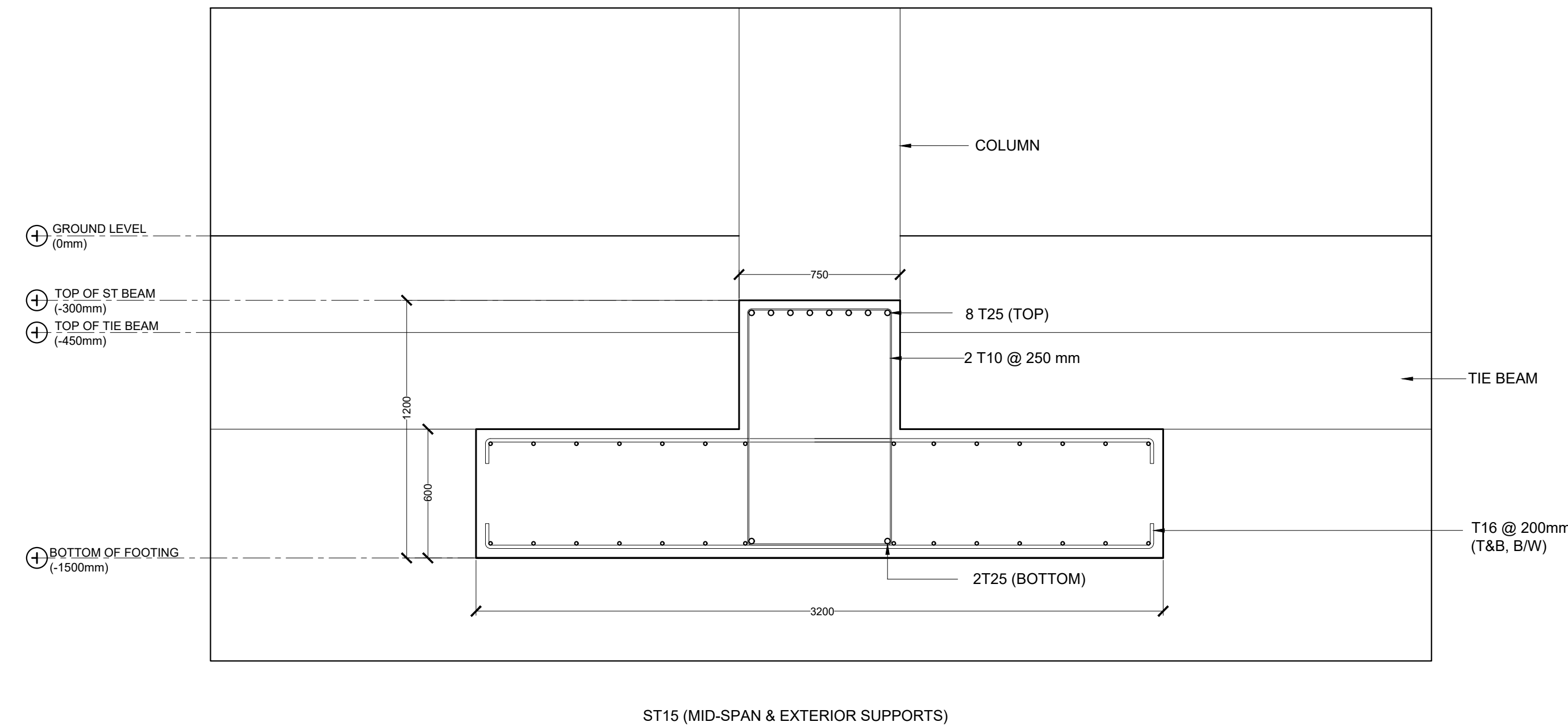
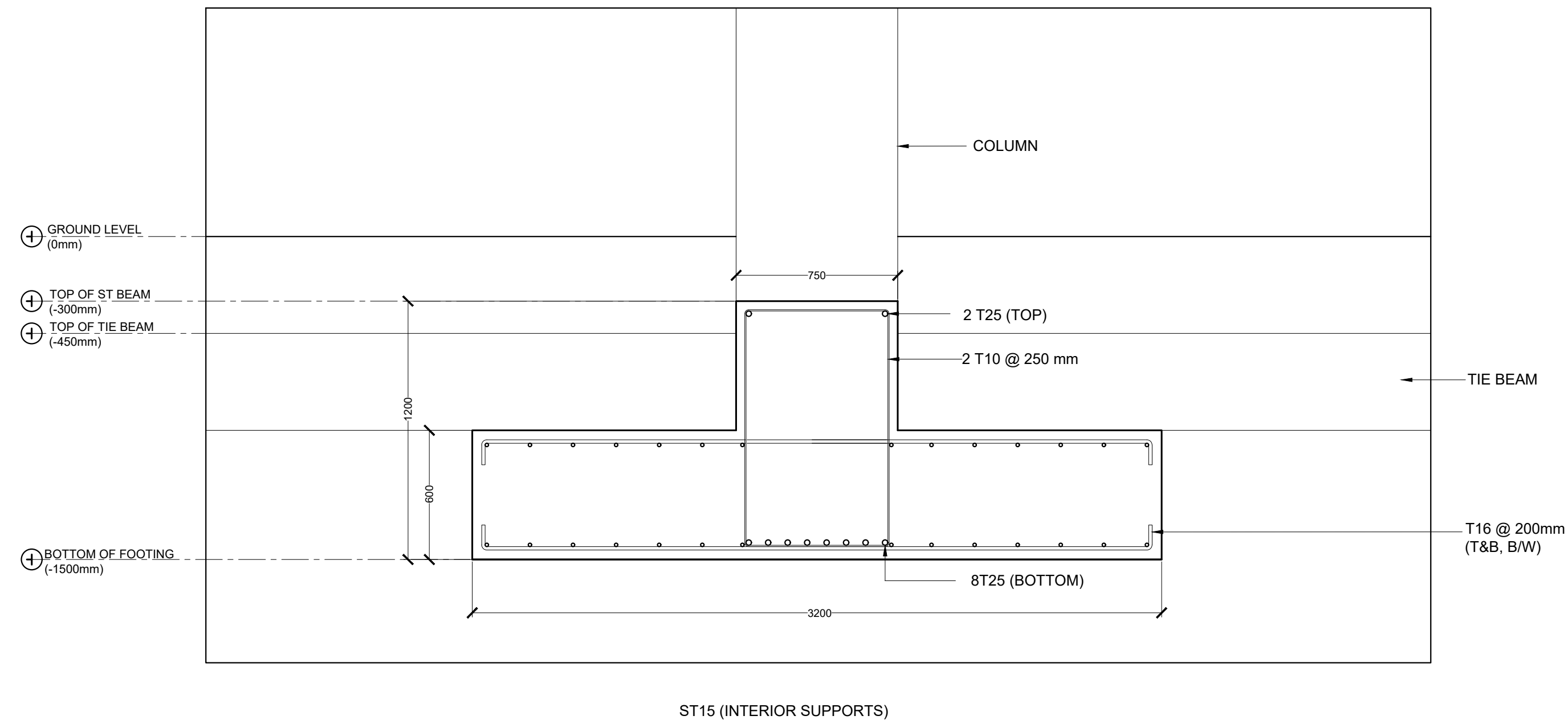
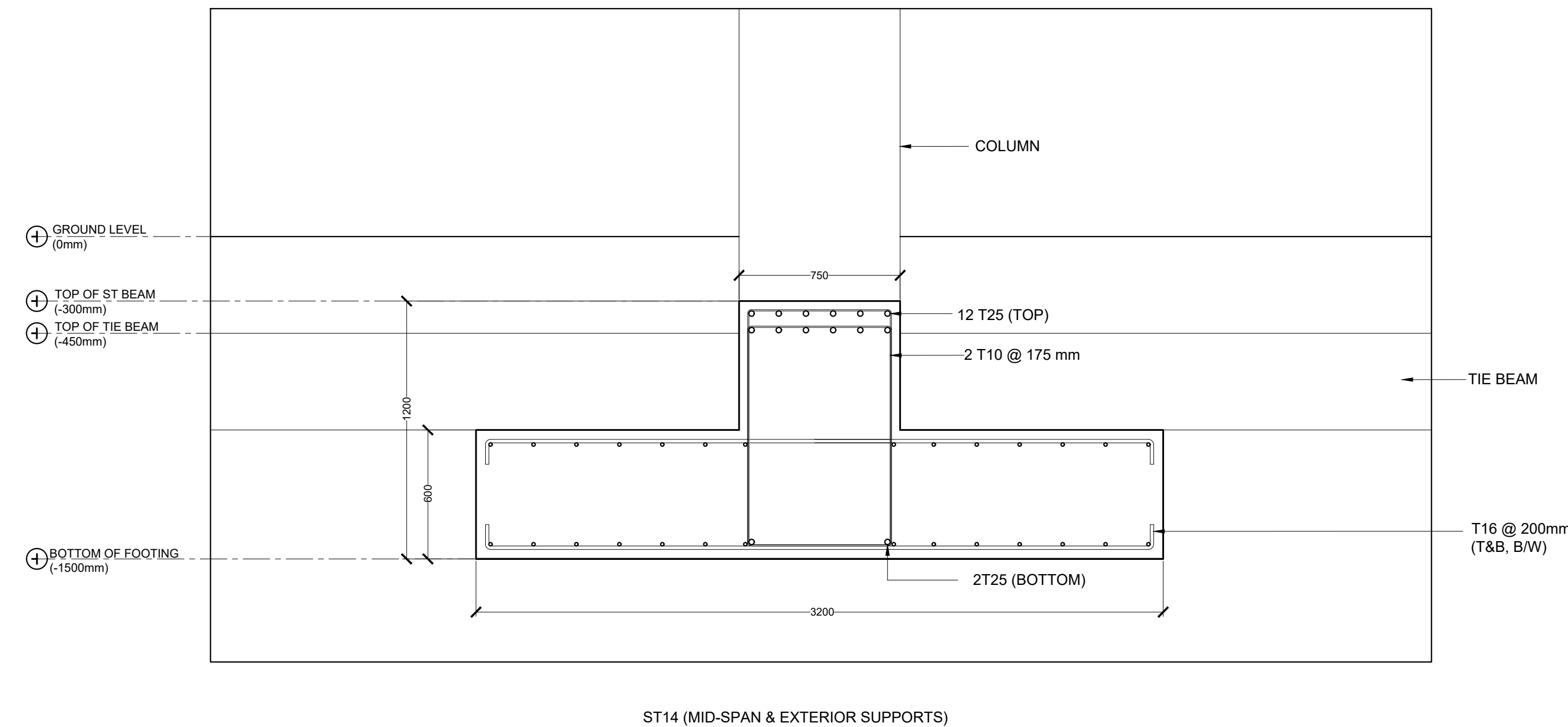
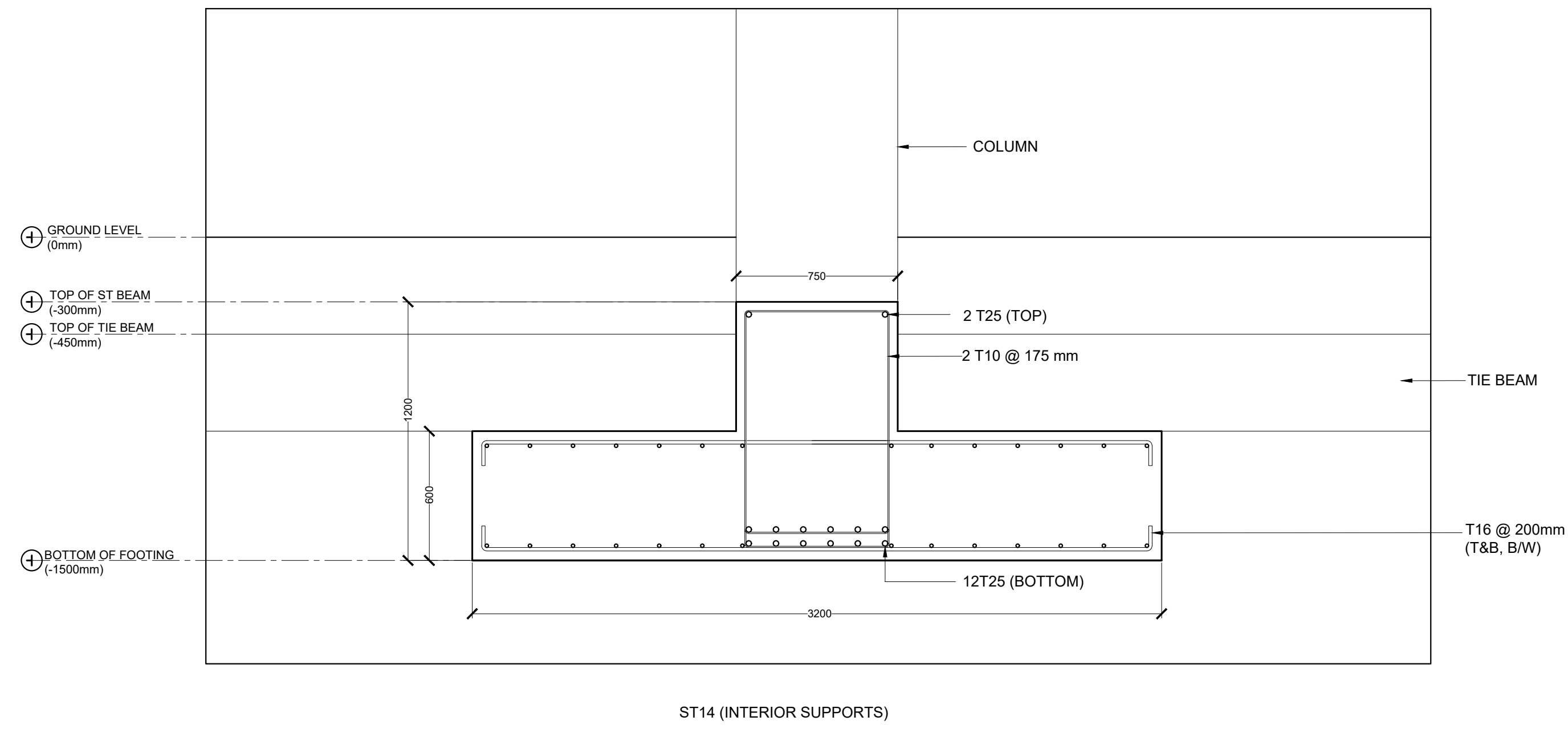
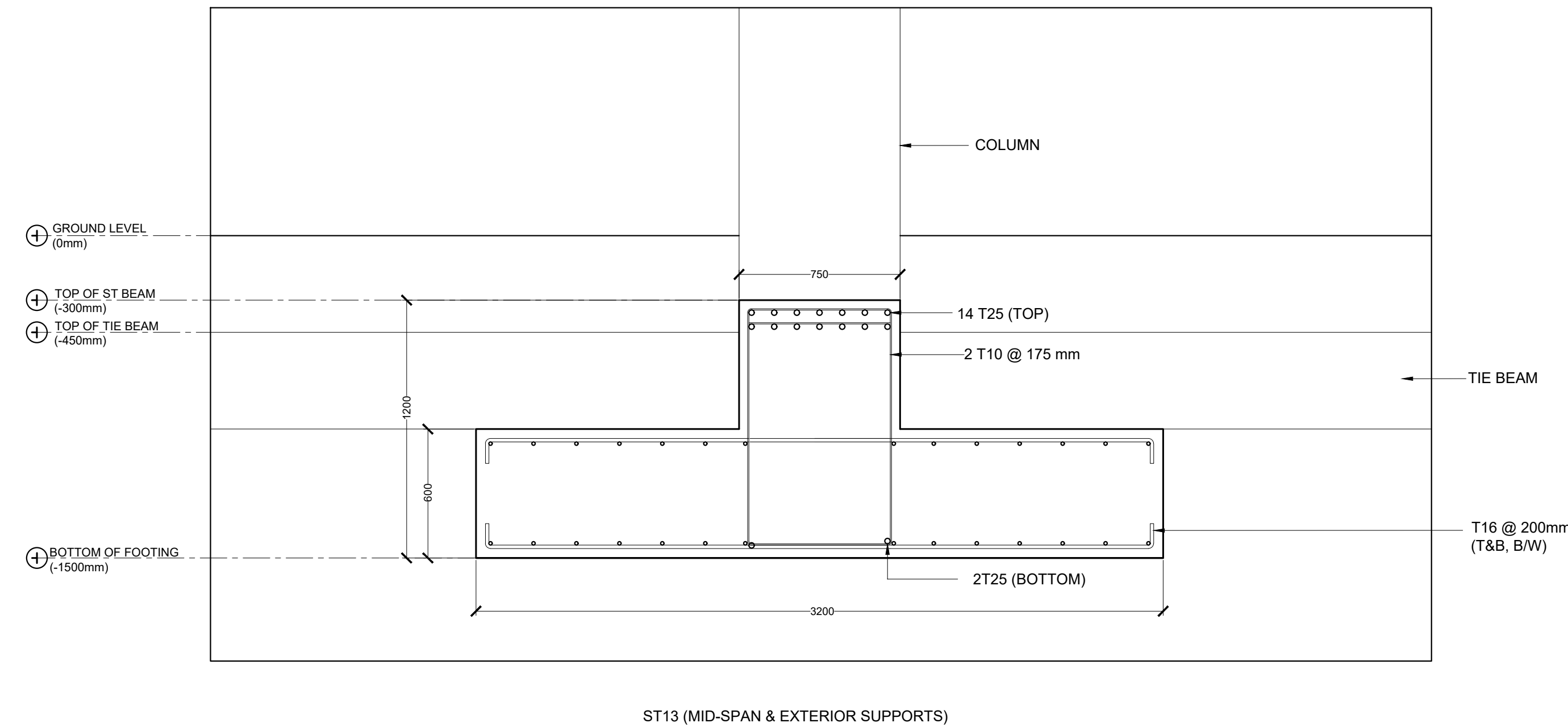
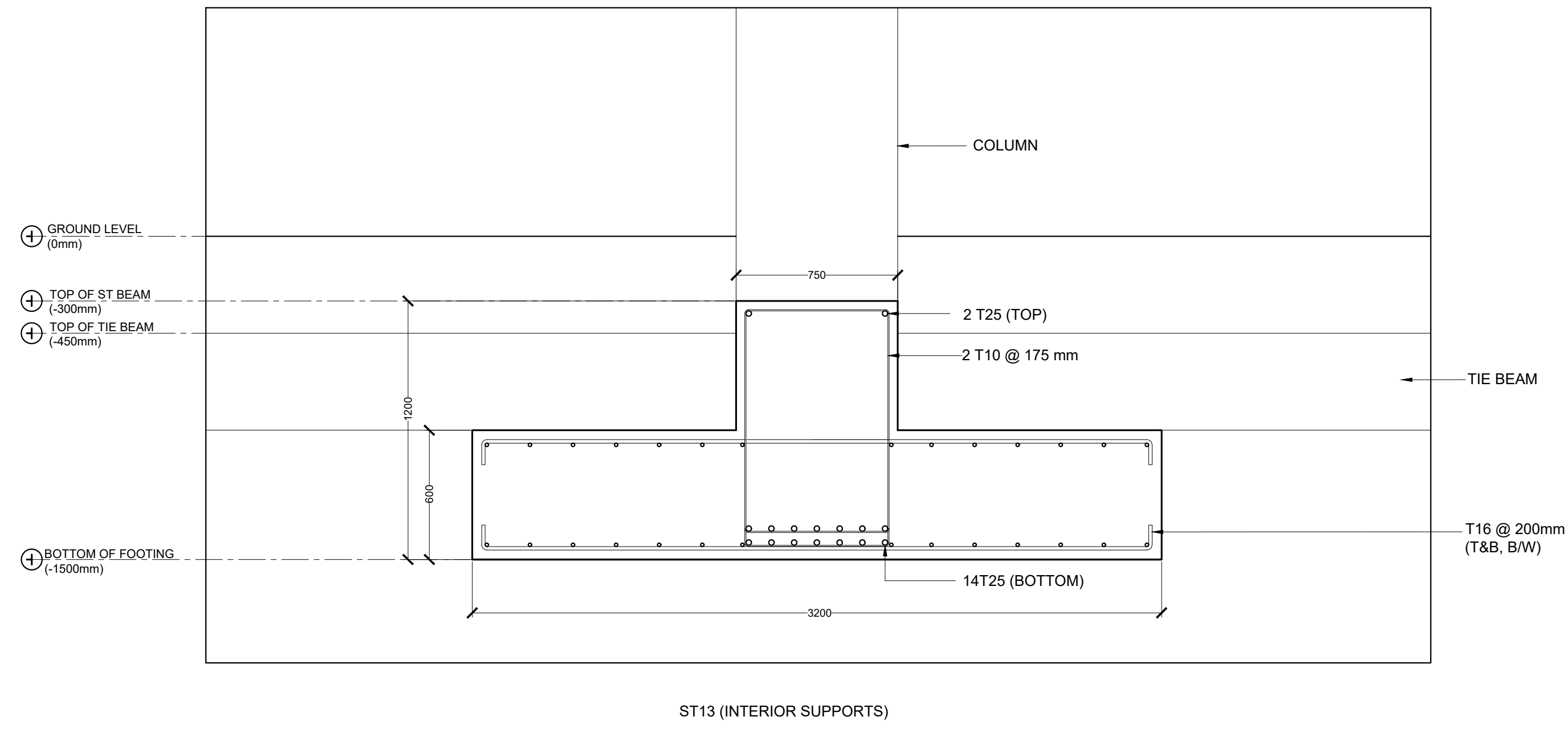

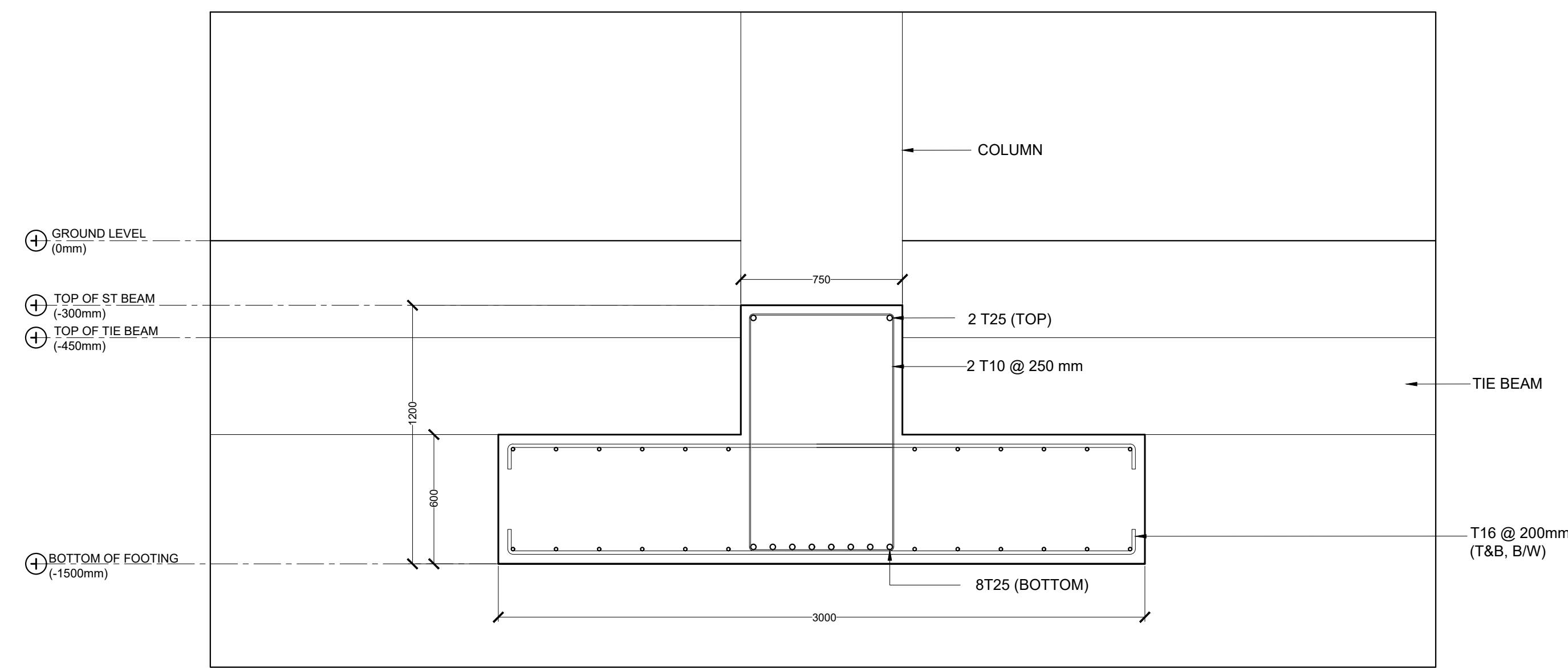



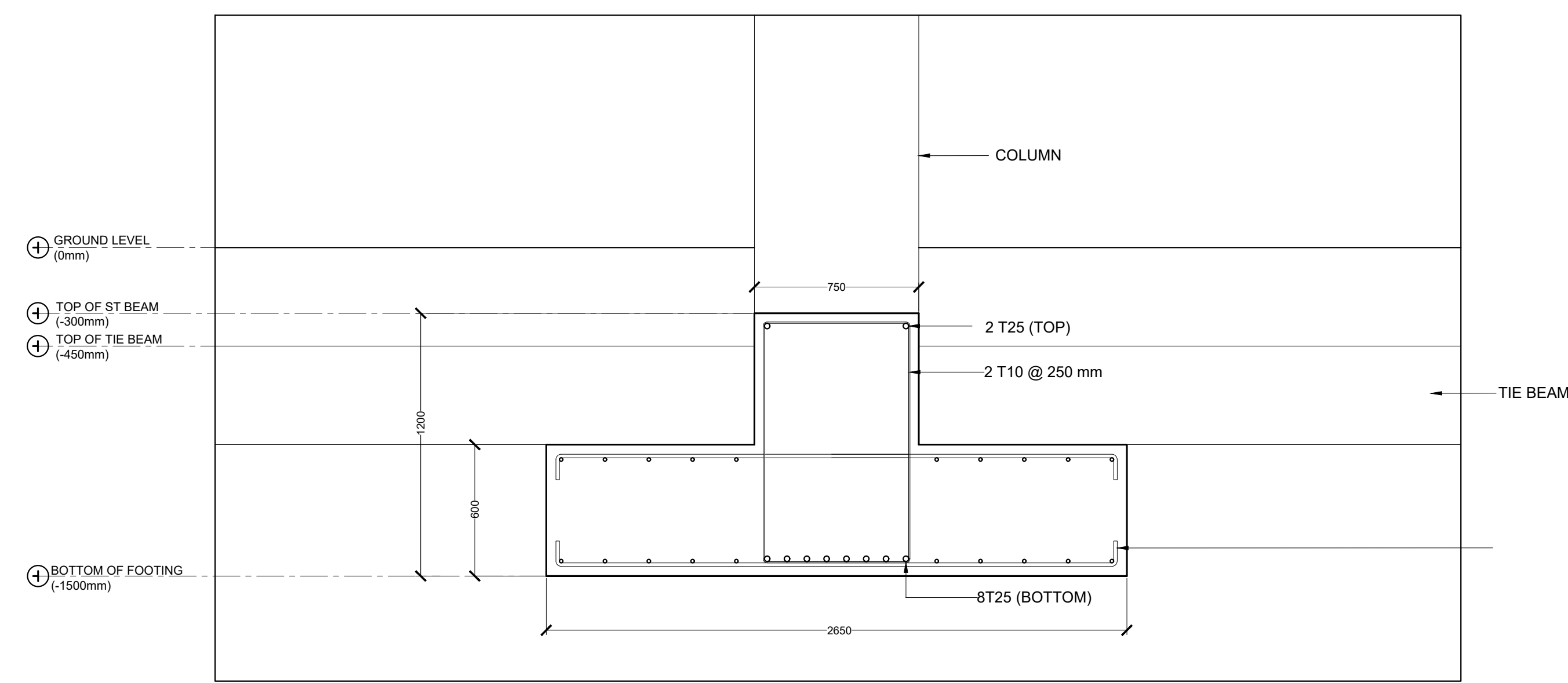

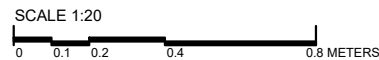
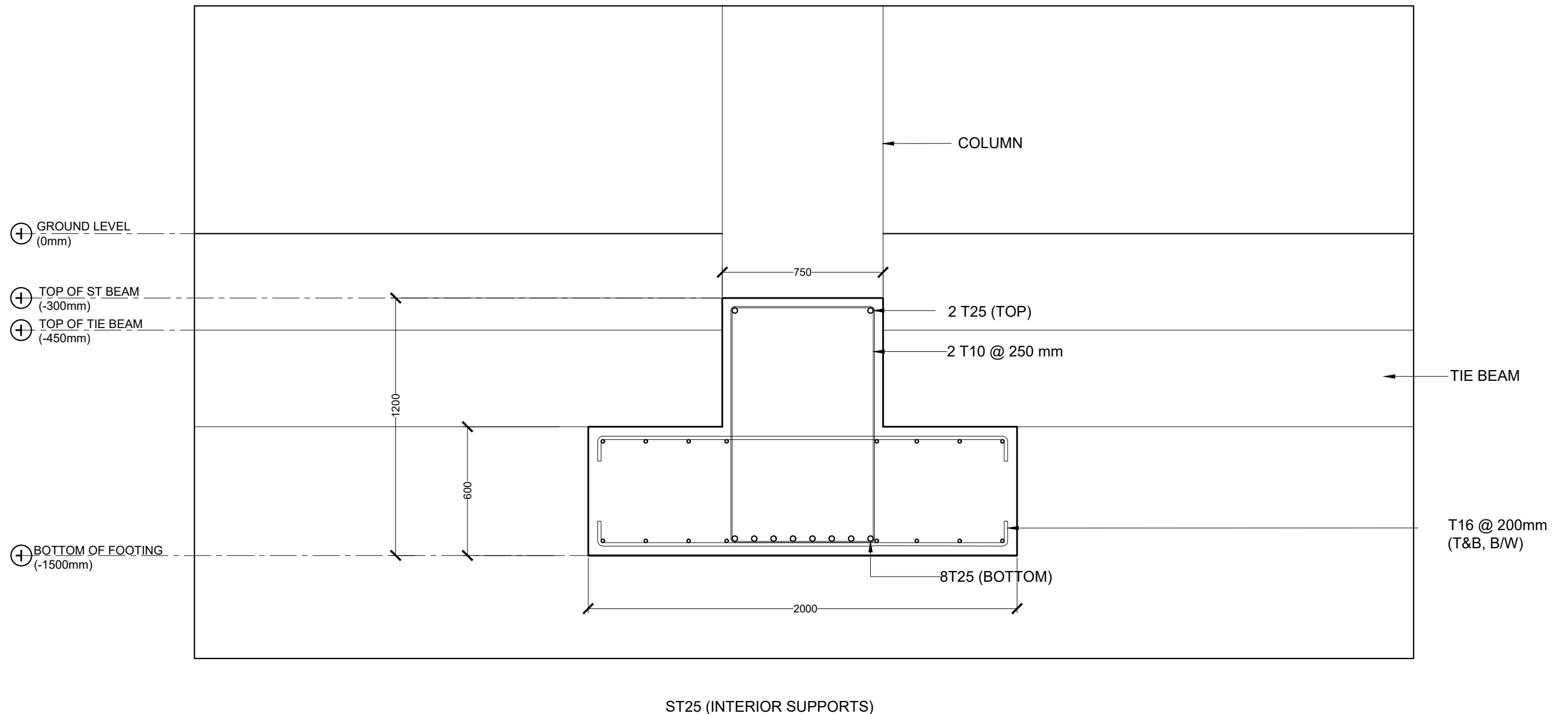

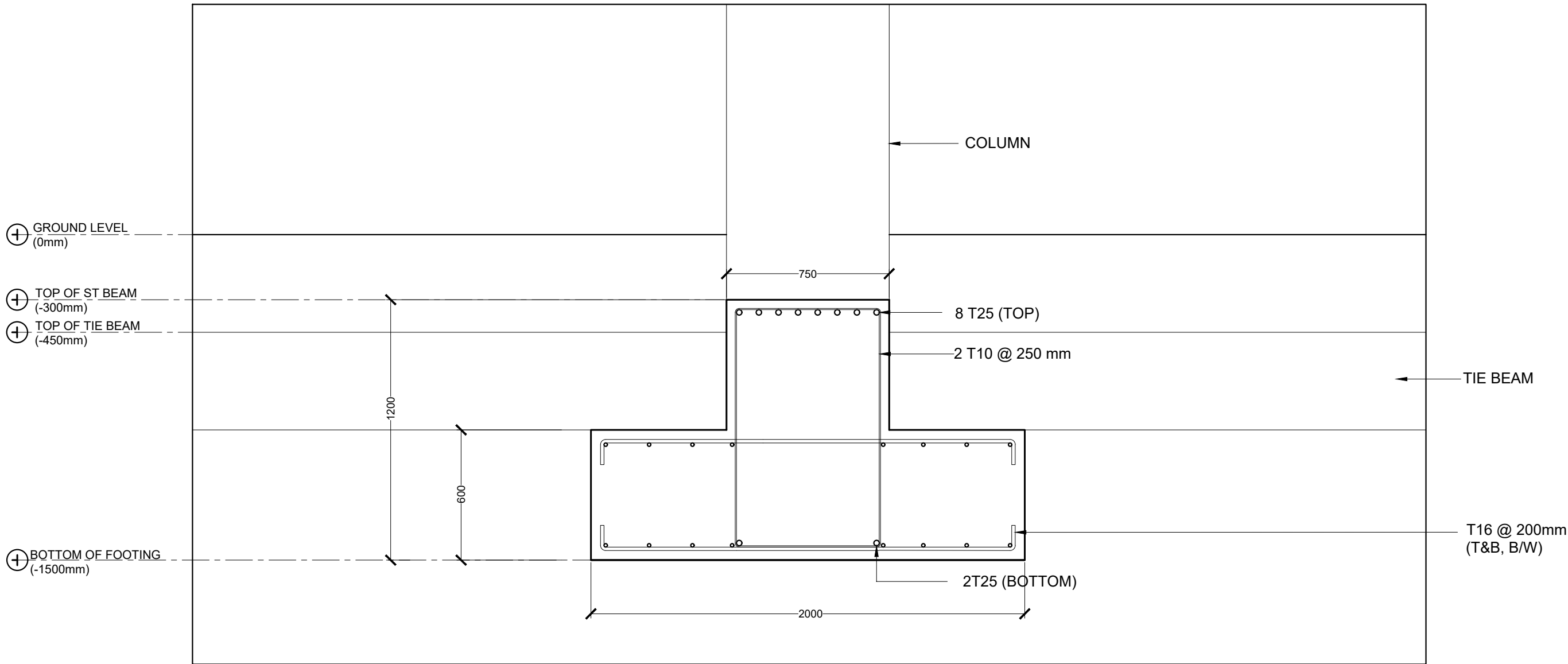

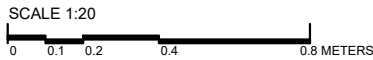

ST25 (MID-SPAN & EXTERIOR SUPPORTS)

STRIP FOOTING DETAILS



<div> <b>M T C C</b> MALDIVES TRANSPORT &amp; CONTRACTING COMPANY PLC <small>SURVEY DESIGN AND DEVELOPMENT SECTION CONSTRUCTION AND PROJECTS MANAGEMENT DEPARTMENT, MTCC TOWER, BODU THAKURUFARANJU MAGU, MALE 20181, REPUBLIC OF MALDIVES. PHONE: + (960) 332 6822 FAX: + (960) 333 2835 E-MAIL: design.development@mtcc.com.mv</small></div>	PROJECT TITLE MID HOSPITAL PROJECT	CLIENT & ADDRESS MINISTRY OF HEALTH	DESIGN ARCHITECT: SURVEYING, DESIGN AND DEVELOPMENT SECTION				REV	DESCRIPTION	DATE	APPR	SHEET IDENTIFICATION NUMBER <b>S5.17</b>  SHEET TITLE 88
	DRAWING TITLE AS GIVEN		ENGINEER: IBRAHIM THOAM		STRUCTURAL CHECKER: ABDULLA RAMEEZ						
			ARCHITECT: AMINATH ZOONA		ARCHITECTURAL CHECKER: IRFAN WAHEED		PAPER A3	SCALE AS GVN			
			DRAWN BY: AHMED IMAD		CHECKED BY: AMINATH SAMAHA		DATE 02-07-2020				
			PROJECT LOCATION -								





LIFT SHAFT PLAN

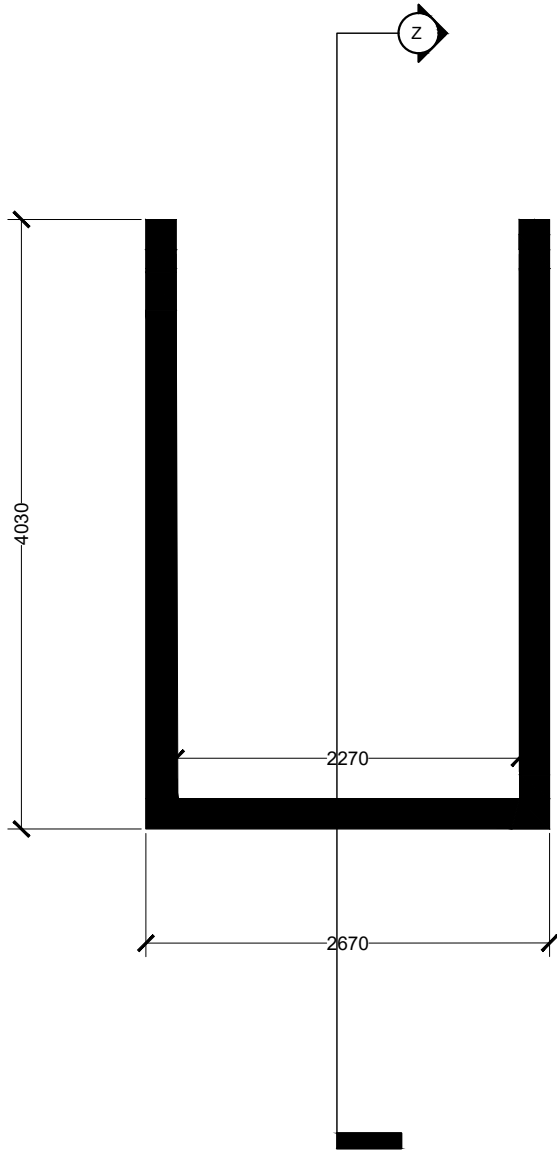

LIFT SHAFT DETAILS



SECTION Z

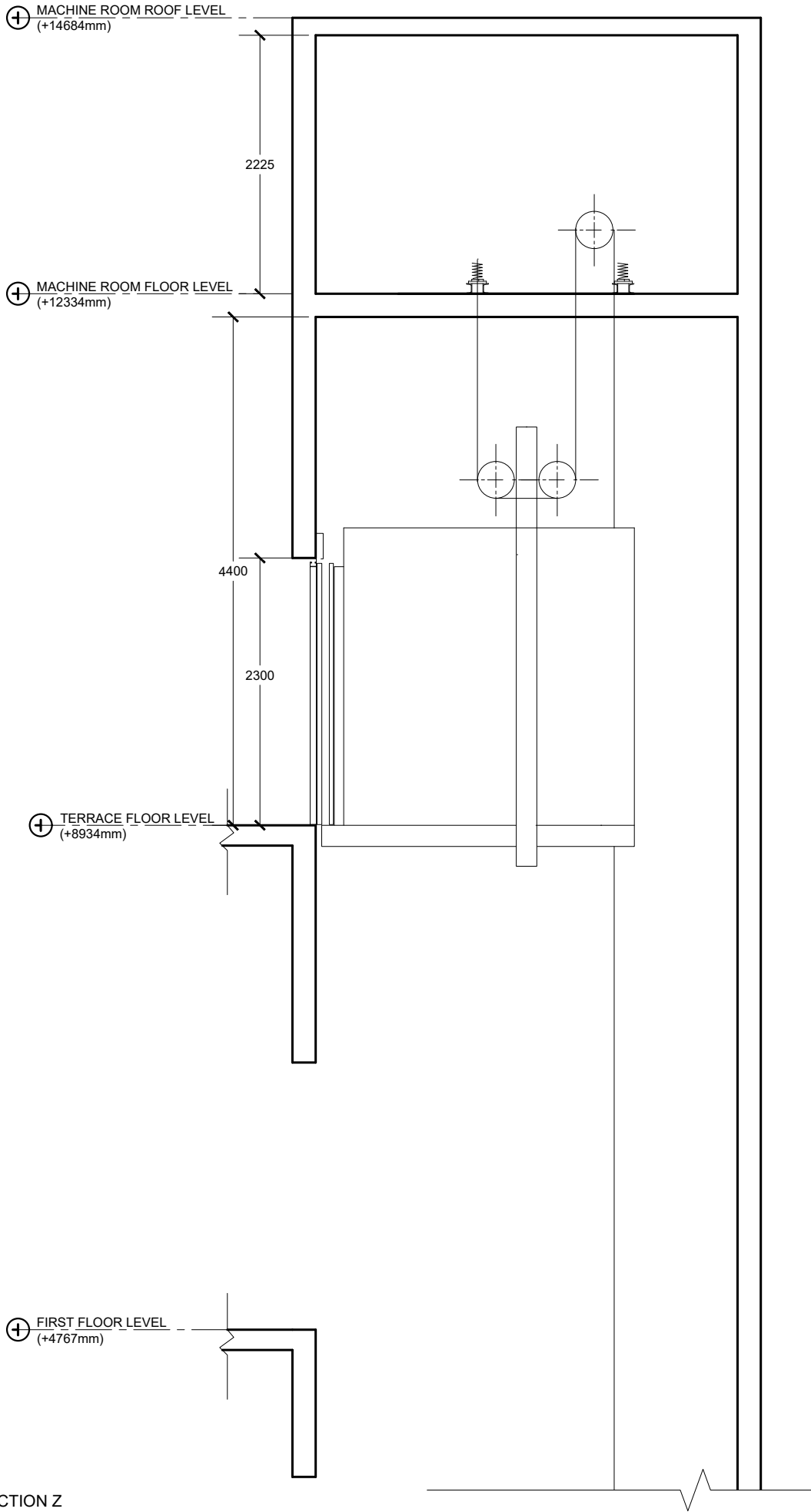

⊕ FIRST FLOOR LEVEL  
(+4767mm)

⊕ GROUND FLOOR LEVEL  
(+600mm)

⊕ LIFT PIT FINISH LEVEL  
(-760mm)

SECTION Z (CONTINUED)

 <b>MTCC</b> MALDIVES TRANSPORT & CONTRACTING COMPANY PLC <small>SURVEY DESIGN AND DEVELOPMENT SECTION CONSTRUCTION AND PROJECTS MANAGEMENT DEPARTMENT, MTCC TOWER, BODU THAKURUFARANJU MAGU, MALE 20181, REPUBLIC OF MALDIVES. PHONE: + (960) 332 6822 FAX: + (960) 333 2835 E-MAIL: design.development@mtcc.com.mv</small>	PROJECT TITLE MID HOSPITAL PROJECT	CLIENT & ADDRESS MINISTRY OF HEALTH	DESIGN ARCHITECT: SURVEYING, DESIGN AND DEVELOPMENT SECTION				REV	DESCRIPTION	DATE	APPR	SHEET IDENTIFICATION NUMBER <b>S5.19</b>
	DRAWING TITLE AS GIVEN	PROJECT LOCATION -	ENGINEER: IBRAHIM THOAM	STRUCTURAL CHECKER: ABDULLA RAMEEZ							
			ARCHITECT: AMINATH ZOONA	ARCHITECTURAL CHECKER: IRFAN WAHEED	PAPER A3	SCALE AS GVN					SHEET TITLE 90
			DRAWN BY: AHMED IMAD	CHECKED BY: AMINATH SAMAHA	DATE 02-07-2020						