

Proposed Multipurpose Hall Building at  
R.Ungoofaaru School

*ARCHITECTURAL & STRUCTURAL DRAWINGS*

Client: Ministry of Education



RIYAN PRIVATE LIMITED

t : +9603315049 f : +9603310776  
e : info@riyan.com.mv  
w : www.riyan.com.mv  
3rd floor, H. Azum, Ammeenemogu, Male'

**TABLE OF CONTENTS**

DRAWING No.	TITLE	REVISION No.	DATE	REMARKS
<b>A R C H I T E C T U R A L</b>		01	11 June 2019	---
A - 01 / 19	GROUND FLOOR PLAN	---	---	---
A - 02 / 19	FIRST FLOOR PLAN	---	---	---
A - 03 / 19	ROOF PLAN - 1	---	---	---
A - 04 / 19	ROOF PLAN - 2	---	---	---
A - 05 / 19	ELEVATION A & C	---	---	---
A - 06 / 19	ELEVATION B	---	---	---
A - 07 / 19	SECTION X-X	---	---	---
A - 08 / 19	DOOR & WINDOW SCHEDULE - 1	---	---	---
A - 09 / 19	DOOR & WINDOW SCHEDULE - 2 & VENTILATION SCHEDULE	---	---	---
A - 10 / 19	GROUND FLOOR REFLECTED CEILING PLAN	---	---	---
A - 11 / 19	FIRST FLOOR REFLECTED CEILING PLAN	---	---	---
A - 12 / 19	GROUND FLOOR FLOOR FINISHES PLAN	---	---	---
A - 13 / 19	FIRST FLOOR FLOOR FINISHES PLAN	---	---	---
A - 14 / 19	PLANTER BOX DETAILS	---	---	---
A - 15 / 19	RC FINS DETAILS	---	---	---
A - 16 / 19	TOILET DETAILS	---	---	---
A - 17 / 19	MAIN STAIRCASE DETAILS	---	---	---
A - 18 / 19	RAMP DETAILS	---	---	---
A - 19 / 19	STAGE DETAILS	---	---	---
<b>S T R U C T U R A L</b>		01	11 June 2019	---
S - 01 / 11	GROUND FLOOR COLUMN LAYOUT PLAN	---	---	---
S - 02 / 11	FIRST FLOOR COLUMN LAYOUT PLAN	---	---	---
S - 03 / 11	FOUNDATION PLAN	---	---	---
S - 04 / 11	FIRST FLOOR BEAM PLAN	---	---	---
S - 05 / 11	FIRST FLOOR SLAB REINFORCEMENT PLAN	---	---	---
S - 06 / 11	LOWER ROOF FRAMING PLAN	---	---	---
S - 07 / 11	ROOF BEAM LEVEL - 1 AND SLAB REINFORCEMENT PLAN (+7300)	---	---	---
S - 08 / 11	ROOF BEAM LEVEL - 2 PLAN (+8200)	---	---	---
S - 09 / 11	ROOF TRUSS AND FRAMING PLAN	---	---	---
S - 10 / 11	ROOF TRUSS DETAILS	---	---	---
S - 11 / 11	STRUCTURAL DETAILS	---	---	---

# SCHOOL FLOOR PLAN



Page: A-00/19

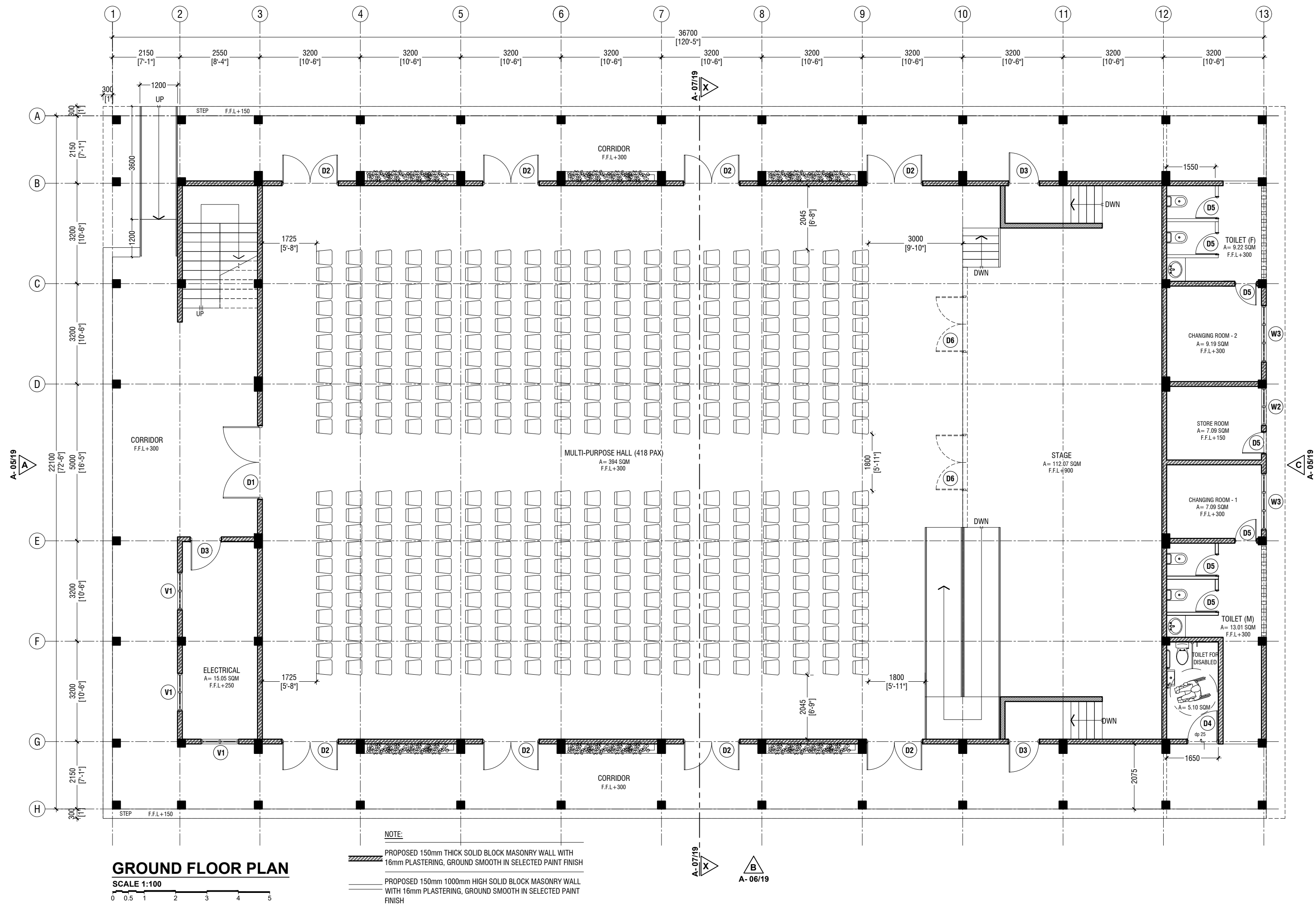

R.Ungoofaar School Hall  
Client: Ministry of Education

Rev no	Date
01	11 June 2019

Project Number: RI/2017/012  
Architect: Razana Amir  
Engineer: Ahmed Zuhail Zaeem  
Drawn by: Razana Amir  
Services: Alifathi Ahmed  
Interior



**RIYAN PRIVATE LIMITED**  
t: +9603355049 f: +9603310776  
e: info@riyan.com.mv  
w: www.riyan.com.mv  
3rd floor, H. Azum, Ameeremogga, Male

Title: Ground Floor Plan

Page: A-01/19

The contents of these drawings remain as a property of Riyon Private Limited. Any use other than those expressly stated is a violation of this copyright.

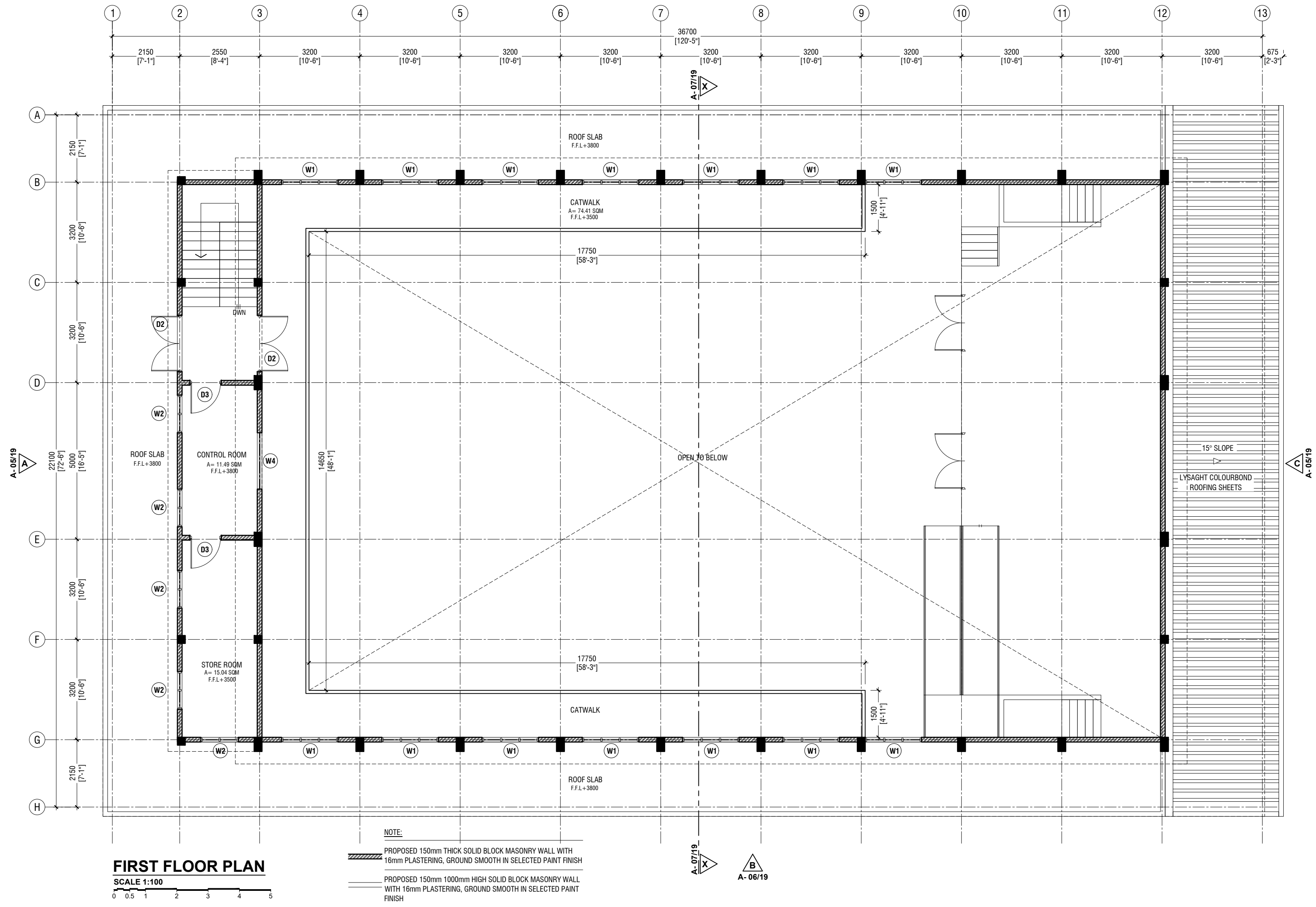

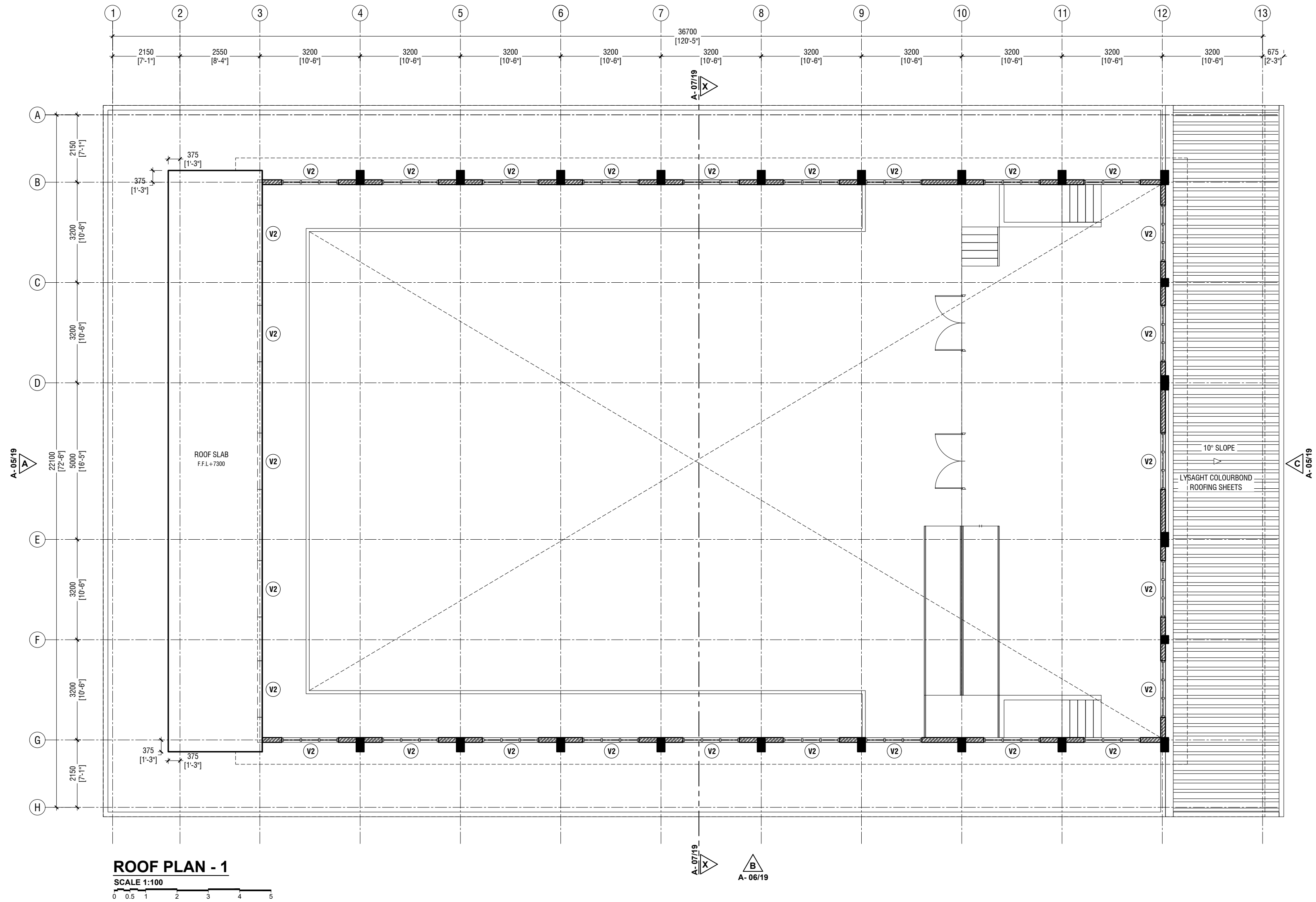

**RYAN PRIVATE LIMITED**  
t: +9603315049 f: +9603310776  
e: info@ryan.com.mv  
w: www.ryan.com.mv  
3rd Floor, H. Azum, Ameeremogga, Male

Title: Roof Plan - 1

Page: A-03/19

The contents of these drawings remain as a property of RYAN Private Limited. Any use other than those expressly stated is a violation of this copyright.



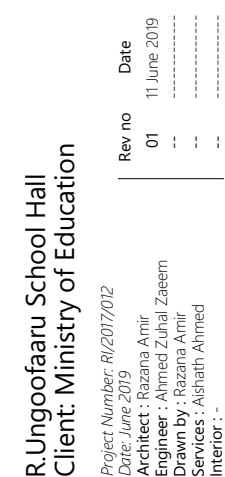

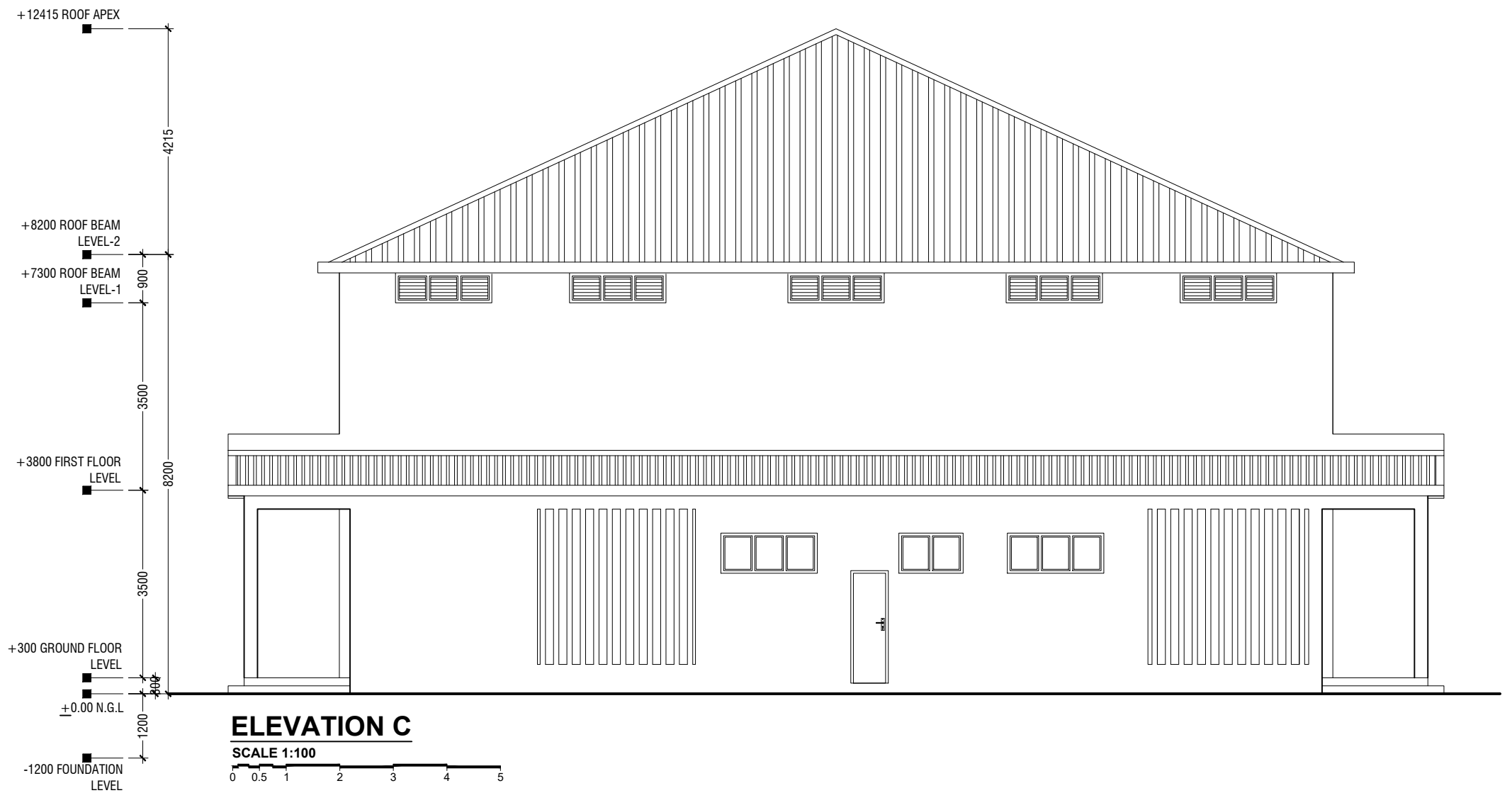
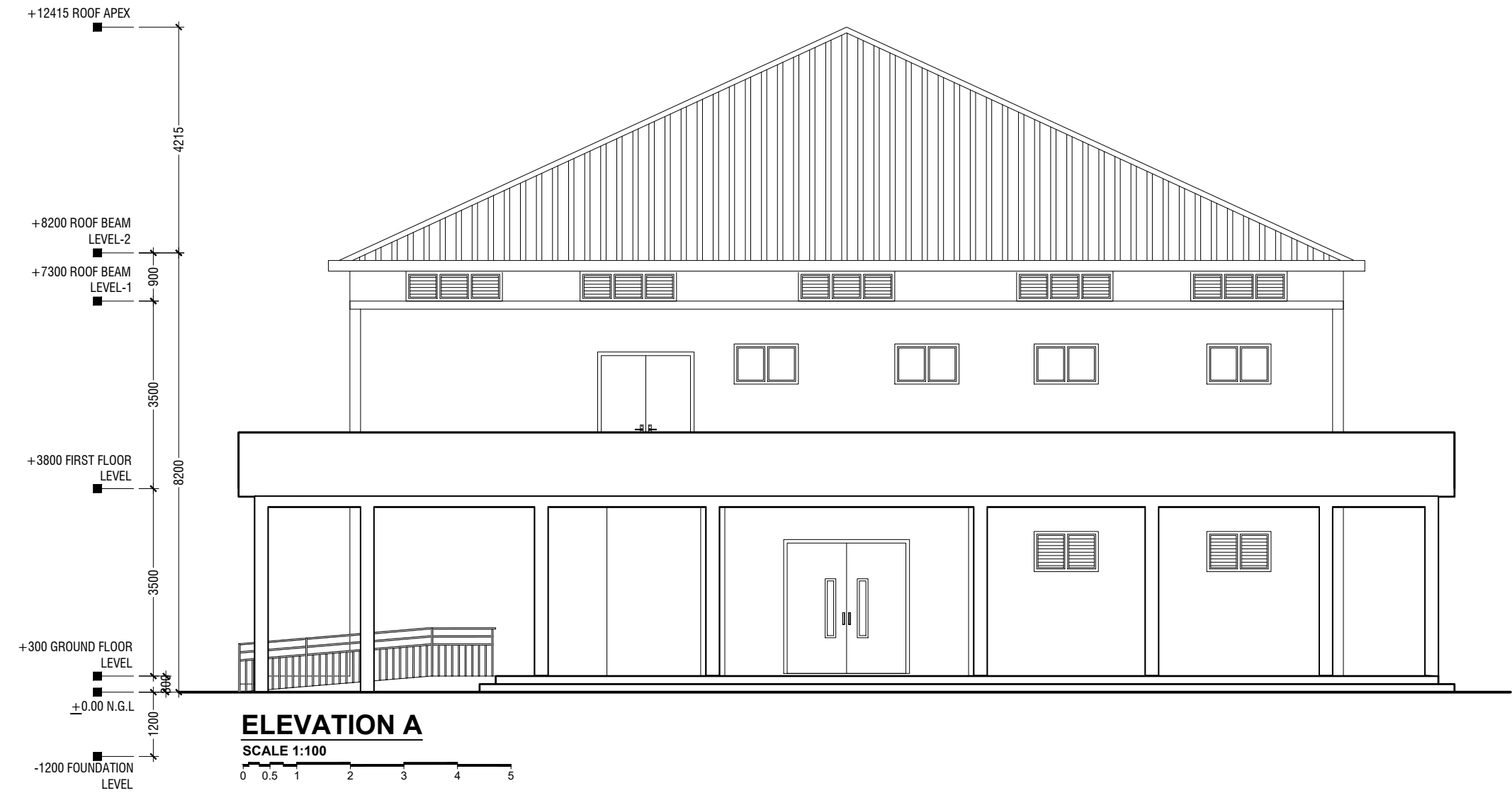

R. Ungoofaaru School Hall  
Client: Ministry of Education

Project Number	Rev no	Date
RI/2017/012	01	11 June 2019
Architect: Razana Amir	--	-----
Engineer: Ahmed Z. J. Al Zaim	--	-----
Drawn by: Razana Amir	--	-----
Services: Alhadi Alhadi	--	-----
Interior: .....	--	-----



RYAN PRIVATE LIMITED  
t: +9603355049 f: +9603310776  
e: info@ryan.com.mv  
w: www.ryan.com.mv  
3rd floor, H. Azumi, Ameeremogga, Male'

Title: Elevation A & C

Page: A-05/19

The contents of these drawings remain as a property of RYAN Private Limited. Any use other than those expressly stated is a violation of this copyright.



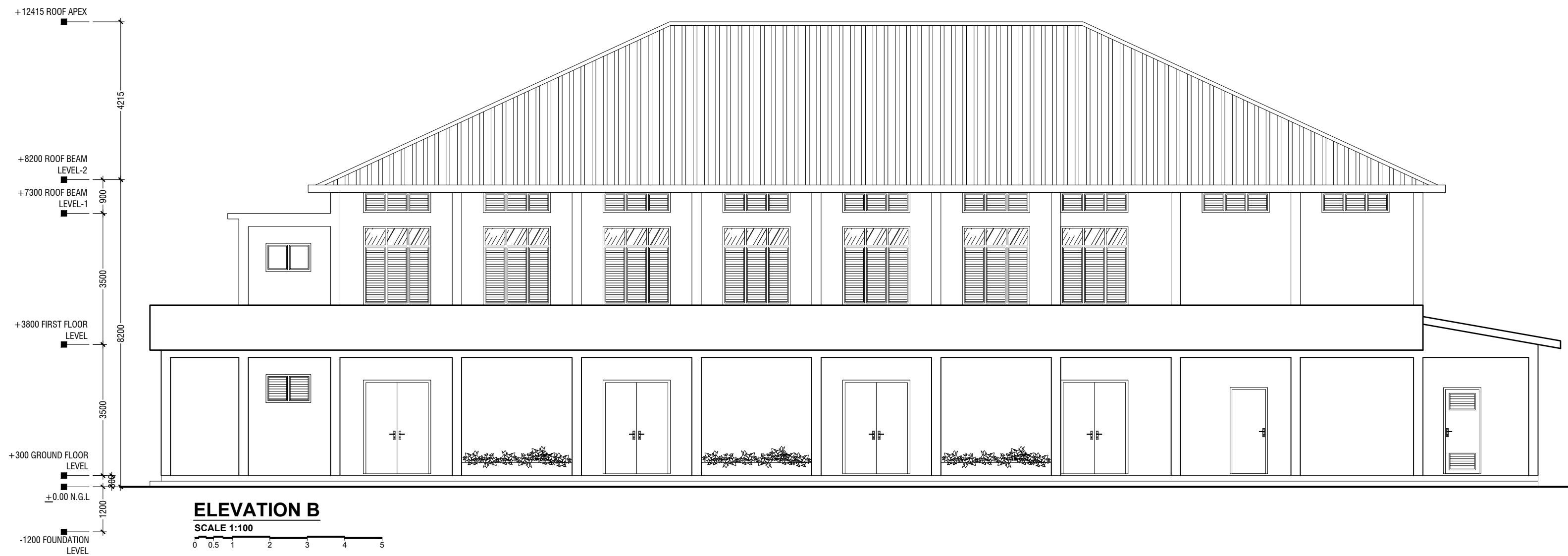

R.Ungoofaaruu School Hall  
Client: Ministry of Education

Rev no	Date
01	11 June 2019
..	..
..	..

Project Number: RI/2017/002  
Architect: Razana Amir  
Engineer: Ahmed Zuhail Zaeem  
Drawn by: Razana Amir  
Services: Alifathi Ahmed  
Interior: ..



RYAN PRIVATE LIMITED  
t: +960335049 f: +960330776  
e: info@ryan.com.mv  
w: www.ryan.com.mv  
3rd floor, H. Azumi, Ameeremogga, Male'

Title: Elevation B  
Page: A-06/19

The contents of these drawings remain as a property of RYAN PRIVATE LIMITED. Any use other than those expressly stated is a violation of this copyright.

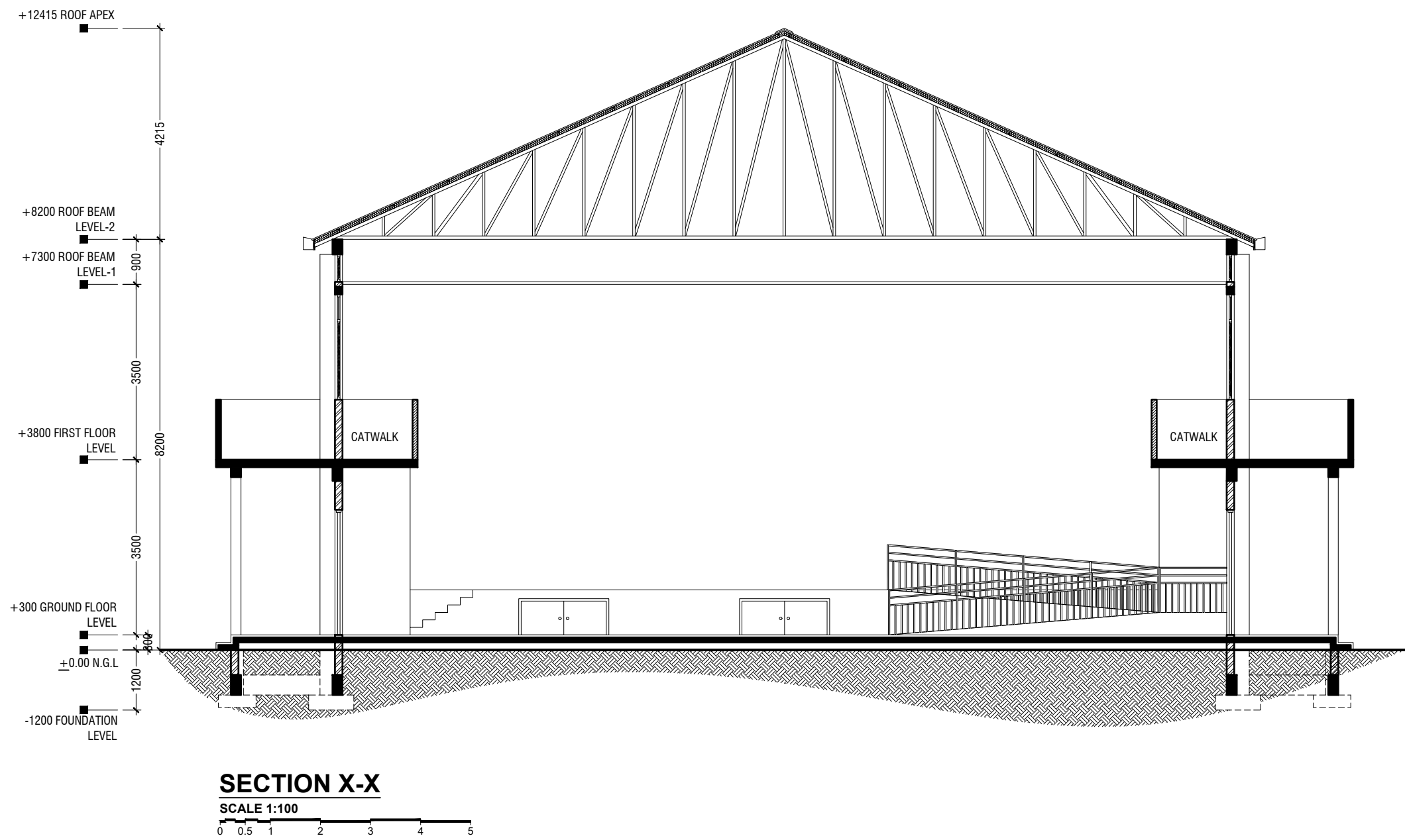

R. Ungoofaaru School Hall  
Client: Ministry of Education

Project Number: RI/2017/012  
Drawing Title: Section X-X  
Architect: Razana Amir  
Engineer: Ahmed Z. J. Al Zaim  
Drawn by: Razana Amir  
Services: Alifathi Ahmed  
Director:

Rev no	Date
01	11 June 2019
--	--
--	--
--	--

  
RIYAN PRIVATE LIMITED  
t: +960335049 f: +9603310776  
e: info@riyan.com.mv  
w: www.riyan.com.mv  
3rd floor, H. Azumi, Ameeremogga, Male

Title: Section X-X  
Page: A-07/19

The contents of these drawings remain as a property of Riyon Private Limited. Any use other than those expressly stated is a violation of this copyright.

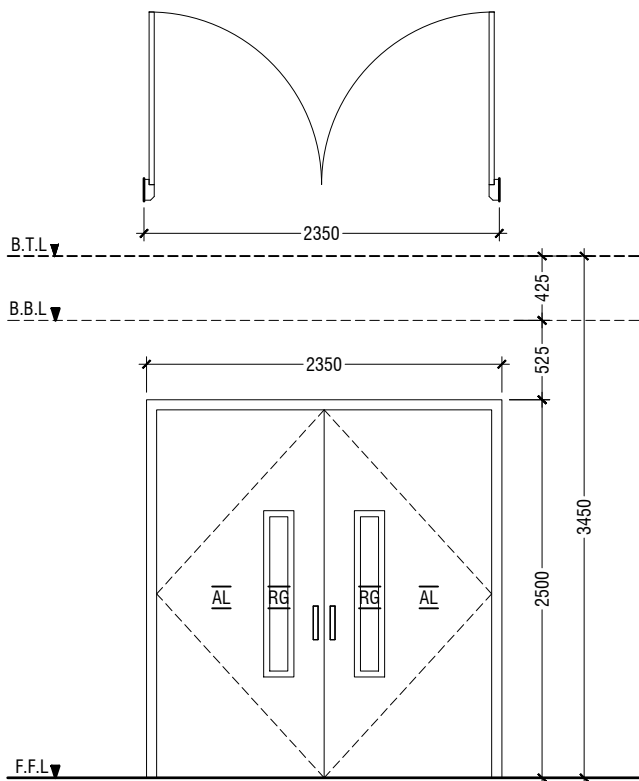

D1	DOUBLE SWING DOOR
REMARKS	50mm THICK WHITE POWDER COATED (60 MICRONS) ALUMINUM FRAMED WITH ALUMINIUM PANEL GLASS ON PANEL : 6mm THK REFLECTIVE GLASS
LOCATION	HALL MAIN ENTRANCE
QUANTITY	01 NOS
OPEN AREA	5.39 sqm

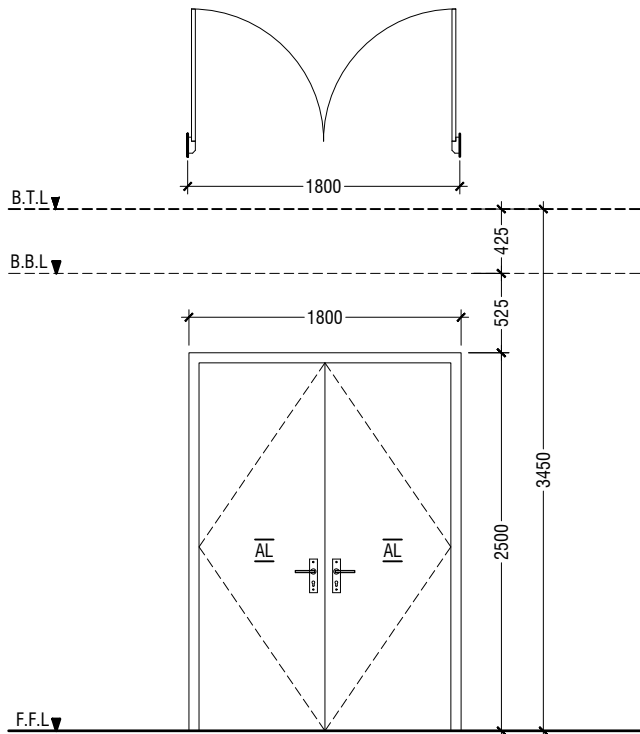

D2	DOUBLE SWING DOOR
REMARKS	50mm THICK WHITE POWDER COATED (60 MICRONS) ALUMINUM FRAMED WITH ALUMINIUM PANEL
LOCATION	HALL ENTRANCE
QUANTITY	10 NOS
OPEN AREA	4.05 sqm

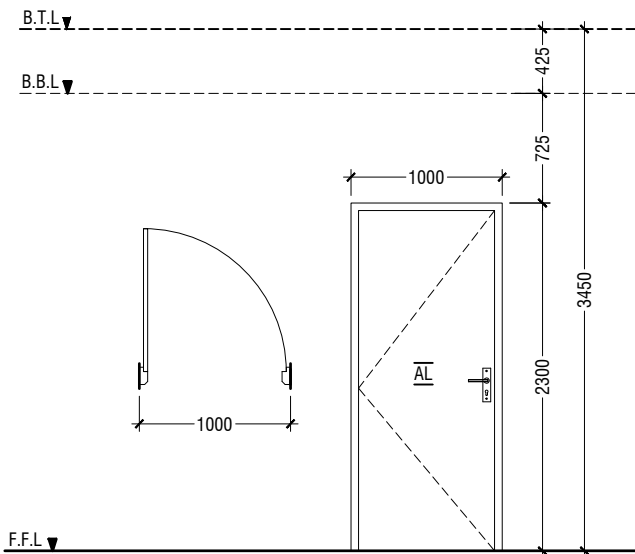

D3	SWING DOOR
REMARKS	50mm THICK WHITE POWDER COATED (60 MICRONS) ALUMINUM FRAMED WITH ALUMINIUM PANEL
LOCATION	STAGE, CONTROL ROOM & STORE ROOM
QUANTITY	05 NOS
OPEN AREA	2.03 sqm

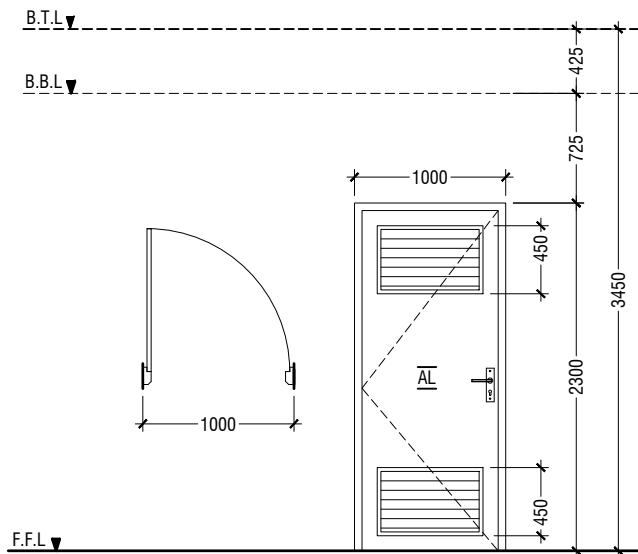

D4	SWING DOOR WITH ALUMINIUM LOUVERS
REMARKS	50mm THICK WHITE POWDER COATED (60 MICRONS) ALUMINUM FRAMED WITH ALUMINIUM PANEL AND ALUMINIUM LOUVERS
LOCATION	DISABLED TOILET
QUANTITY	01 NOS
OPEN AREA	2.03 sqm

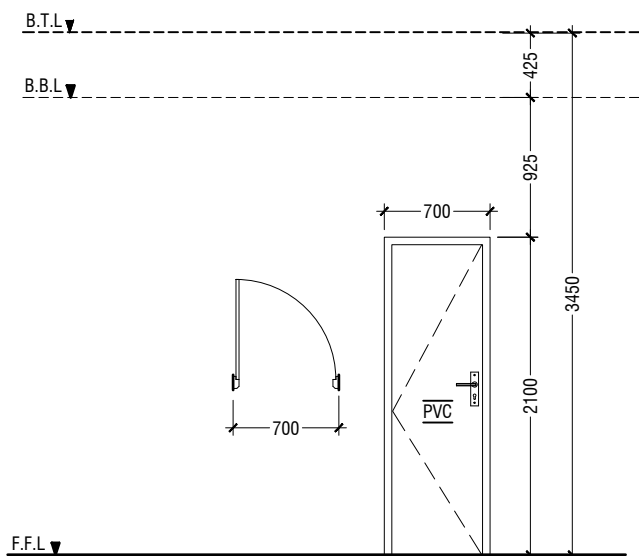

D5	PVC SWING DOOR
REMARKS	PVC WHITE FRAME AND PANEL
LOCATION	TOILETS, CHANGING ROOM & STORE ROOM
QUANTITY	07 NOS
OPEN AREA	1.23 SQM

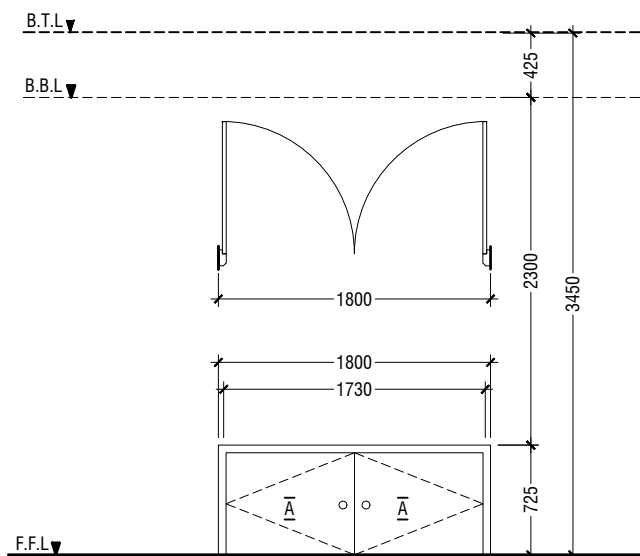

D6	DOUBLE SWING DOOR
REMARKS	50mm THICK WHITE POWDER COATED (60 MICRONS) ALUMINUM FRAMED WITH ALUMINIUM PANEL
LOCATION	STAGE STORE ACCESS
QUANTITY	02 NOS
OPEN AREA	1.15 SQM

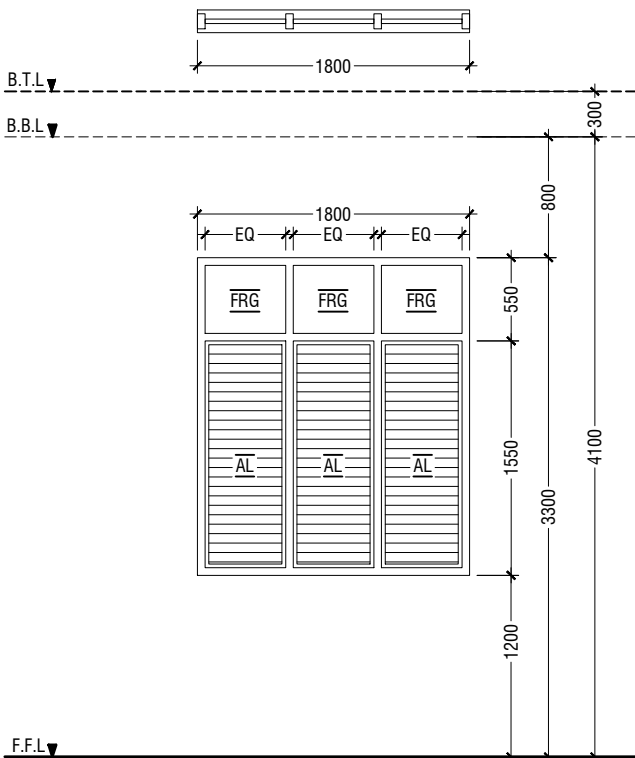

W1	WINDOW WITH FIXED GLASS & ALUMINUM LOUVERS
REMARKS	50mm THICK WHITE POWDER COATED (60 MICRONS) ALUMINUM FRAMED WINDOW WITH ALUMINIUM LOUVERS AND 6mm THICK REFLECTED FIXED GLASS PANELS
LOCATION	HALL
QUANTITY	14 NOS
OPEN AREA	2.40 sqm

**LEGEND:**  
FCG - FIXED CLEAR GLASS  
FRG - FIXED REFLECTED GLASS  
RG - REFLECTED GLASS  
AL - ALUMINIUM  
PVC - POLYVINYL CHLORIDE

NOTE:-

- ALL DOORS & WINDOWS TO BE CHECKED ON SITE BEFORE FABRICATION.
- ALL DOOR & WINDOWS VIEWED FROM EXTERIOR, FOR DOOR SWING, REFER TO FLOOR PLANS.
- THE DOORS / WINDOWS WHICH DO NOT TOUCH THE BEAM SHALL HAVE A LINTEL BEAM (LB) ABOVE THE DOOR / WINDOW.
- FOR ALL THE WINDOWS PUT A SILL BEAM BELOW THE WINDOW (SB)
- FOR SAFETY PURPOSES REFER TO TECHNICAL SPECIFICATIONS FOR GLASS THICKNESS.

### DOOR / WINDOW SCHEDULE - 1

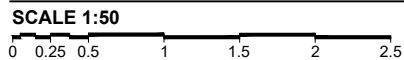

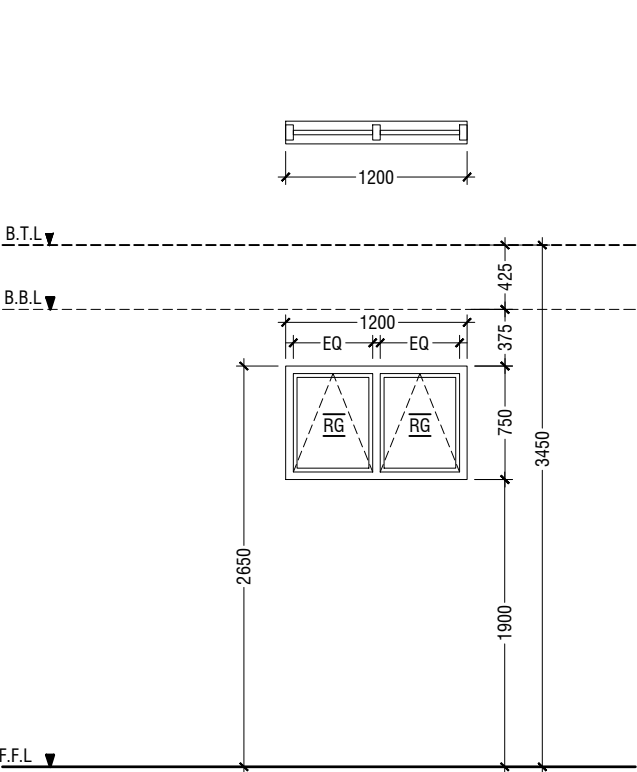

W2	TOP HUNG WINDOW
REMARKS	50mm THICK WHITE POWDER COATED (60 MICRONS) ALUMINUM FRAMED WINDOW WITH 6mm THICK REFLECTIVE GLASS
LOCATION	STORE ROOM
QUANTITY	06 NOS
OPEN AREA	0.68 sqm

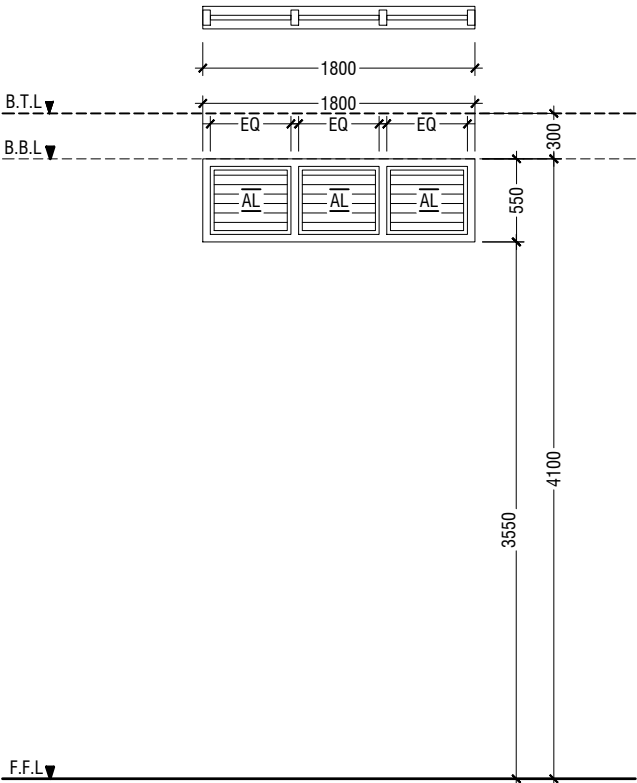

V2	WINDOW WITH ALUMINIUM LOUVERS
REMARKS	50mm THICK WHITE POWDER COATED (60 MICRONS) ALUMINUM FRAMED WINDOW WITH ALUMINIUM LOUVERS
LOCATION	ABOVE HALL CEILING
QUANTITY	28 NOS
OPEN AREA	0.72 sqm

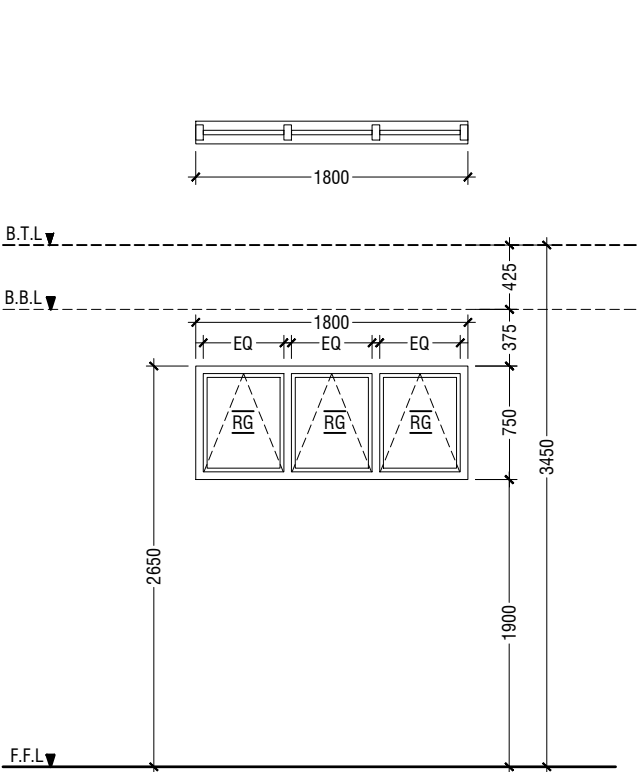

W3	TOP HUNG WINDOW
REMARKS	50mm THICK WHITE POWDER COATED (60 MICRONS) ALUMINUM FRAMED WINDOW WITH 6mm THICK REFLECTIVE GLASS
LOCATION	CHANGING ROOMS
QUANTITY	02 NOS
OPEN AREA	1.04 sqm

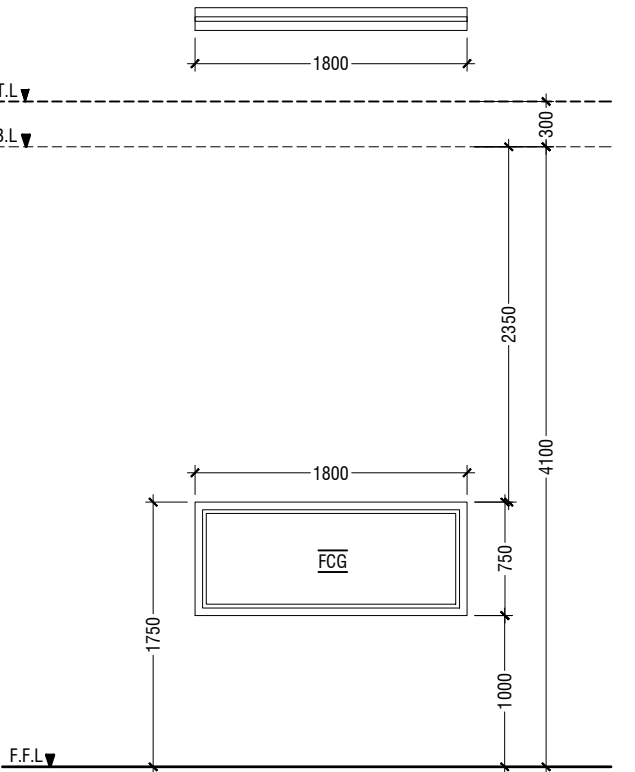

W4	FIXED WINDOW
REMARKS	50mm THICK WHITE POWDER COATED (60 MICRONS) ALUMINUM FRAMED WINDOW WITH 6mm THICK CLEAR GLASS PANEL
LOCATION	CONTROL ROOM
QUANTITY	01 NOS
OPEN AREA	- sqm

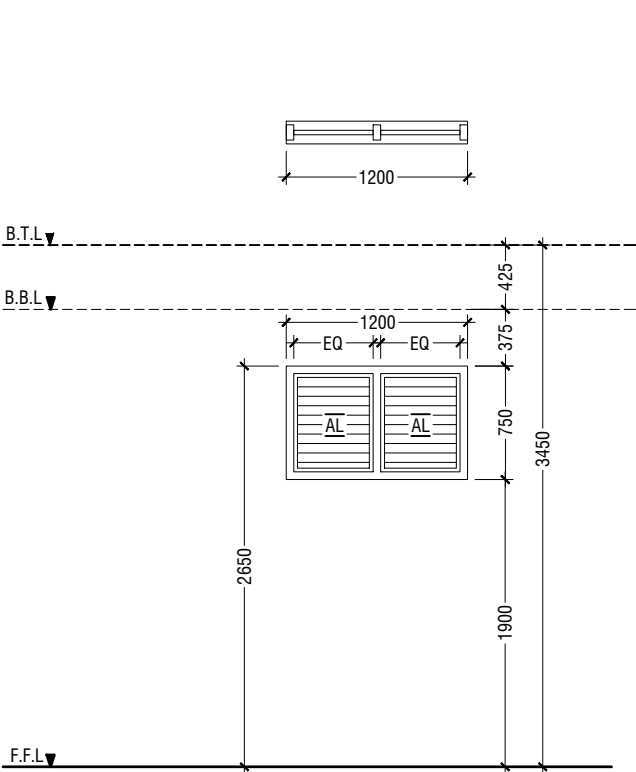

V1	WINDOW WITH ALUMINIUM LOUVERS
REMARKS	50mm THICK WHITE POWDER COATED (60 MICRONS) ALUMINUM FRAMED WINDOW WITH ALUMINIUM LOUVERS
LOCATION	ELECTRICAL ROOM
QUANTITY	03 NOS
OPEN AREA	0.68 sqm

### SCHEDULE OF VENTILATION FOR R.UNGOOFARU SCHOOL

	Room name	Room Areas (sqm) ( Specify centre to centre or clear)	Window (opening) number	Required opening areas (sqm)	Designed opening areas (sqm)	Open %
	<b>Ground Floor</b>					
1	Multi-purpose Hall	394.00	D1, 8*D2 & 14*W1	39.40	71.39	18.12%
2	Electrical	15.05	3*V1	1.51	2.04	13.55%
3	Changing Room -1	7.09	W3	0.71	1.04	14.67%
4	Changing Room -2	9.19	W3	0.92	1.04	11.32%
5	Store Room	7.09	D2 & W2	0.71	4.73	66.71%
6	Toilet for Disable	5.10	D4	0.51	2.03	39.80%
7	Toilet (Male)	13.01	RC FINS			
8	Toilet (Female)	9.22	RC FINS			
	<b>First Floor</b>					
9	Control Room	11.49	2*W2	1.15	1.36	11.84%
10	Store Room	15.04	3*W2	1.50	2.04	13.56%

### VENTILATION SCHEDULE

LEGEND:  
FCG - FIXED CLEAR GLASS  
FRG - FIXED REFLECTED GLASS  
RG - REFLECTED GLASS  
AL - ALUMINIUM  
PVC - POLYVINYL CHLORIDE

NOTE:-  
- ALL DOORS & WINDOWS TO BE CHECKED ON SITE BEFORE FABRICATION.  
- ALL DOOR & WINDOWS VIEWED FROM EXTERIOR, FOR DOOR SWING, REFER TO FLOOR PLANS.  
- THE DOORS / WINDOWS WHICH DO NOT TOUCH THE BEAM SHALL HAVE A LINTEL BEAM (LB) ABOVE THE DOOR / WINDOW.  
- FOR ALL THE WINDOWS PUT A SILL BEAM BELOW THE WINDOW (SB)  
- FOR SAFETY PURPOSES REFER TO TECHNICAL SPECIFICATIONS FOR GLASS THICKNESS.

### DOOR / WINDOW SCHEDULE - 2

SCALE 1:50  
0 0.25 0.5 1 1.5 2 2.5

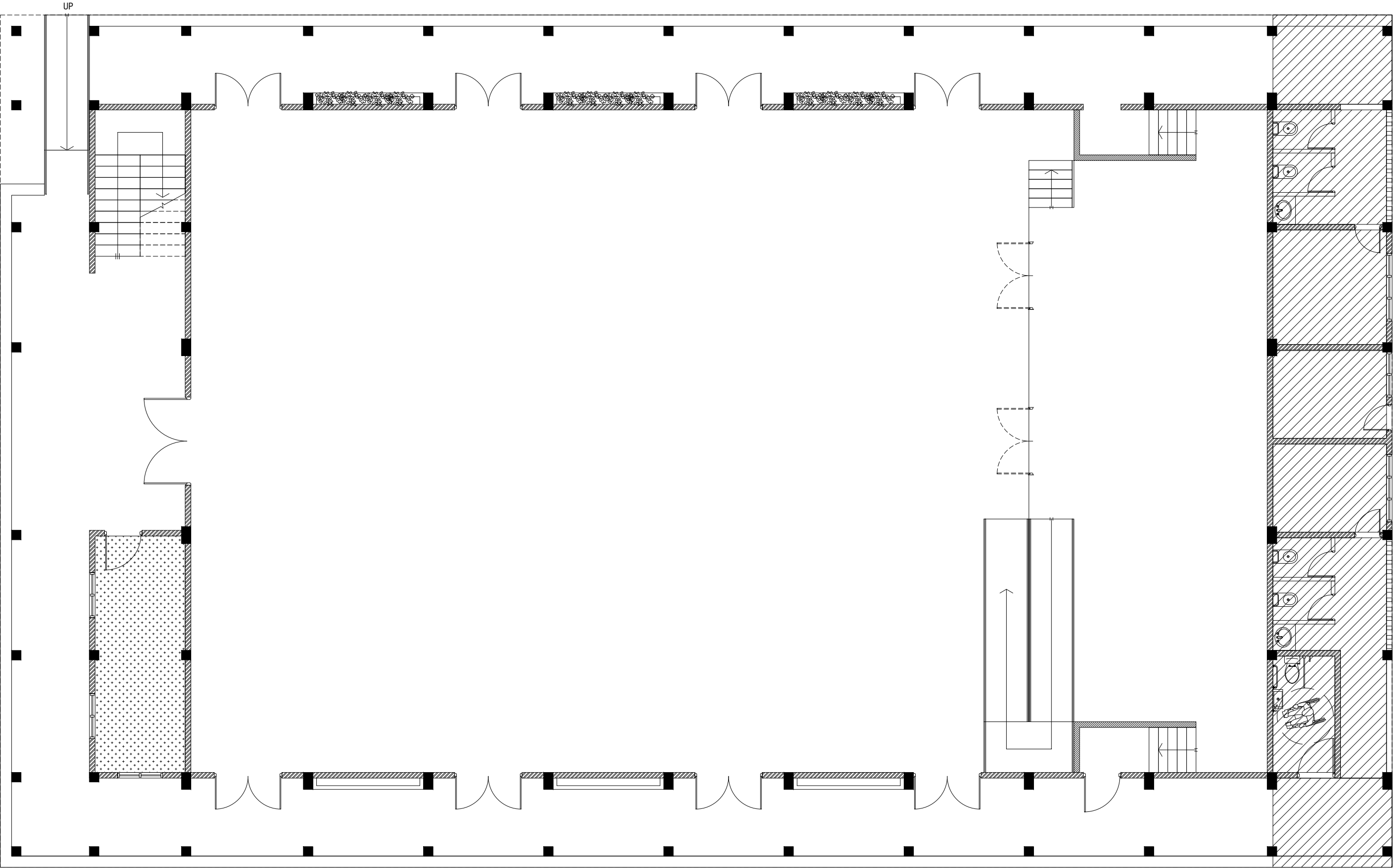

**GROUND FLOOR  
REFLECTED CEILING PLAN**

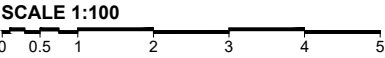

**LEGEND**

CODE	DESCRIPTION
	EXPOSED SLAB SOFFIT TO BE FINISHED WITH GROUND SMOOTH FINISH IN SELECTED PAINT
	CEMENT BOARD CEILING

R. Ungoofaaru School Hall  
Client: Ministry of Education

Project Number: RI/2017/012	Rev no	Date
Date: June 2019	01	11 June 2019
Architect: Razana Amir	--	-----
Engineer: Ahmed Zuhail Zaeem	--	-----
Drawn by: Razana Amir	--	-----
Services: Aishath Ahmed	--	-----
Interior: -	--	-----



**RIYAN PRIVATE LIMITED**

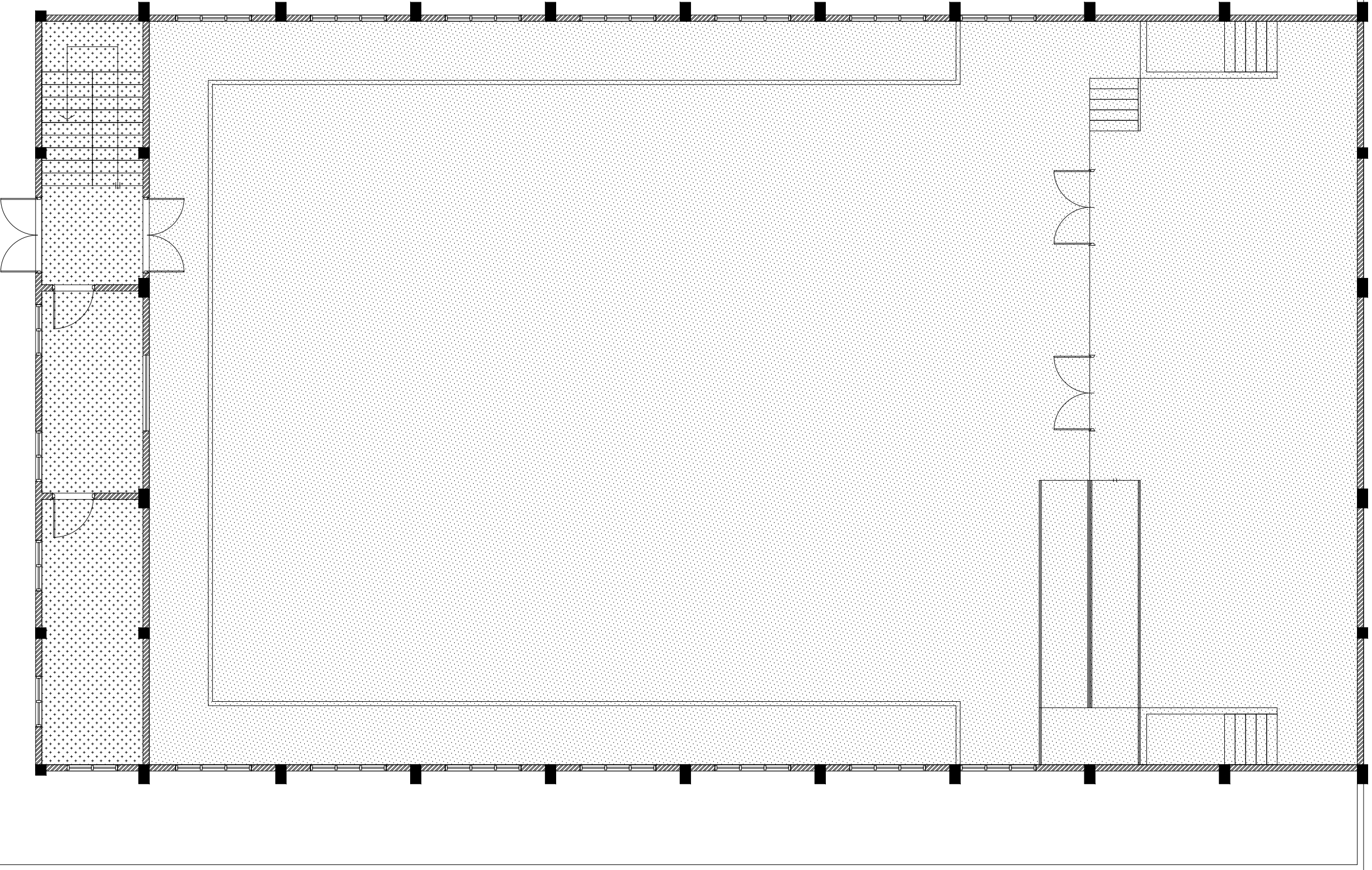

t: +9603315049 f: +9603310776  
e: info@riyan.com.mv  
w: www.riyan.com.mv  
3rd floor, H. Azum, Ameerneemagu, Male'



**FIRST FLOOR**  
**REFLECTED CEILING PLAN**

SCALE 1:100

0 0.5 1 2 3 4 5

LEGEND	
CODE	DESCRIPTION
	EXPOSED SLAB SOFFIT TO BE FINISHED WITH GROUND SMOOTH FINISH IN SELECTED PAINT
	SUSPENDED ACOUSTIC CEILING SYSTEM WITH ALUMINUM FRAMING CEILING HEIGHT : +7300mm



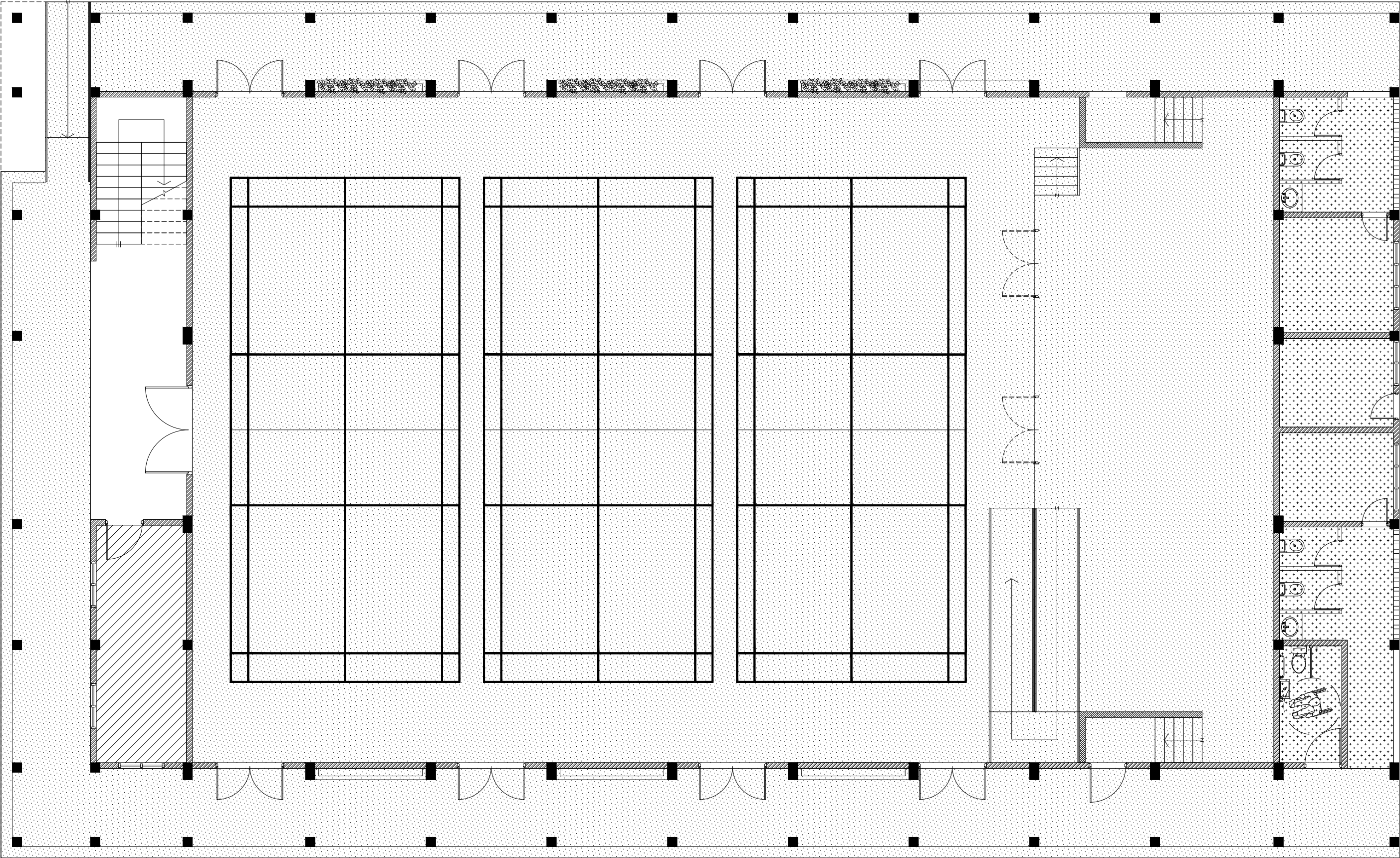

GROUND FLOOR  
FLOOR FINISHES PLAN

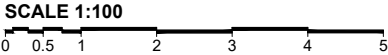

LEGEND

CODE	DESCRIPTION
	SELF LEVELLING CEMENT FLOOR SCREED WITH EPOXY FLOOR PAINT
	600X600mm HOMOGENOUS NON-SLIP TILES OVER 50mm SCREEDING

	300X300mm HOMOGENOUS NON-SLIP TILES OVER 50mm SCREEDING
--	---

NOTE:  
BADMINTON COURT TO BE DRAWN ON WITH ELASTOMETRIC PAINT IN SELECTED PAINT FINISH

R Ungoofaar School Hall  
Client: Ministry of Education

Project Number: RI/2017/012	Rev no	Date
Date: June 2019	01	11 June 2019
Architect: Razana Amir	--	-----
Engineer: Ahmed Zuhair Zaeem	--	-----
Drawn by: Razana Amir	--	-----
Services: Aishath Ahmed	--	-----
Interior: -	--	-----

RIYAN PRIVATE LIMITED

t: +9603315049 f: +9603310776  
e: info@riyan.com.mv  
w: www.riyan.com.mv  
3rd floor, H. Azum, Ammeenemagu, Male'

Title: Door / Window  
Schedule - 2

Page: A-12/19

The contents of these drawings remain as a property of Riyan Private Limited. Any use other than those expressly stated is a violation of this copyright



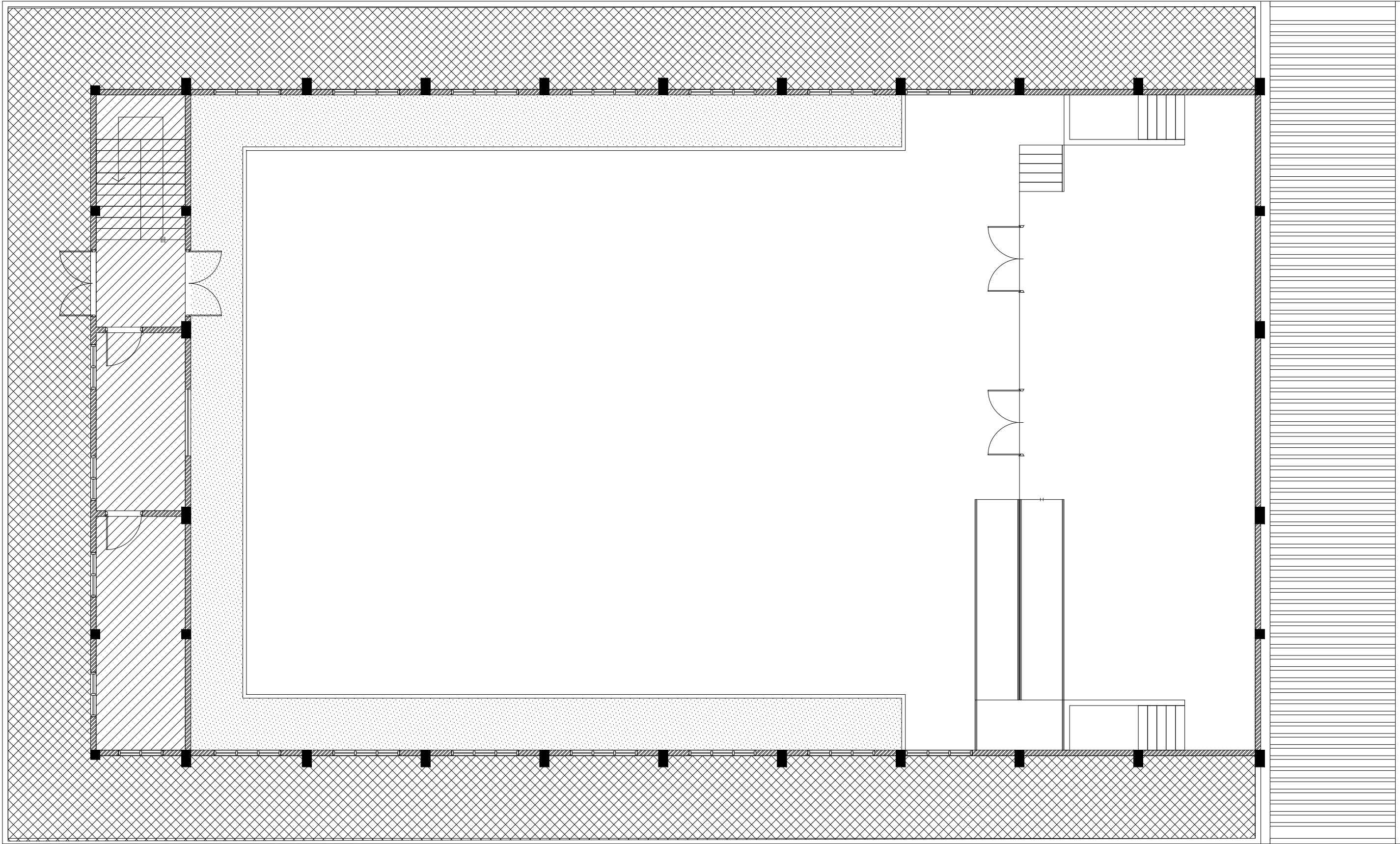

**FIRST FLOOR  
FLOOR FINISHES PLAN**

SCALE 1:100

0 0.5 1 2 3 4 5

LEGEND

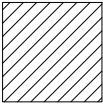
CODE	DESCRIPTION
	SELF LEVELLING CEMENT FLOOR SCREED WITH EPOXY FLOOR PAINT
	600X600mm HOMOGENOUS NON-SLIP TILES OVER 50mm SCREEDING

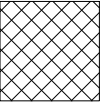
	SELF LEVELLING CEMENT FLOOR SCREED WITH BITUMINOUS WATERPROOFING AGENT
---	---



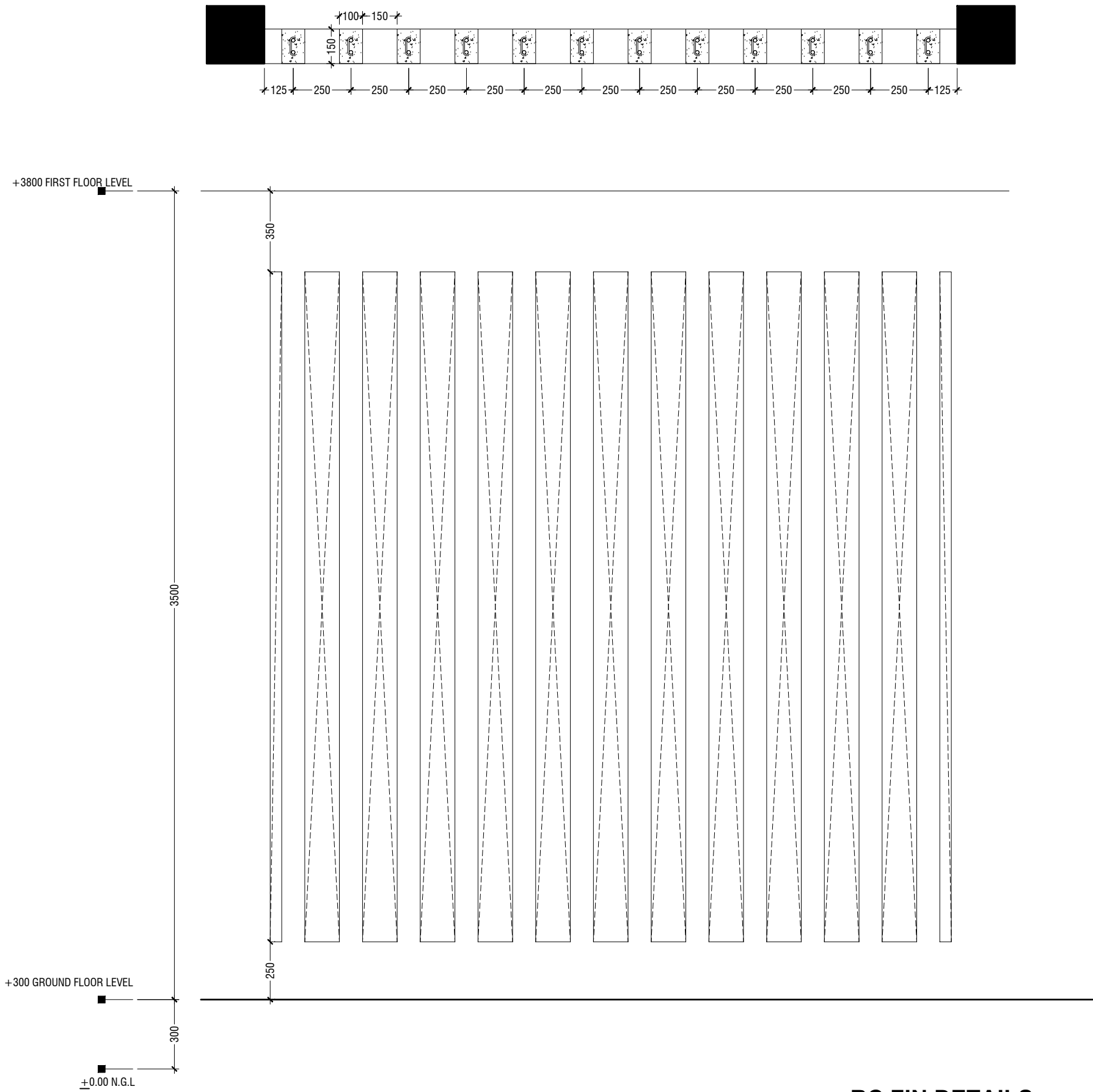

RC FIN DETAILS

SCALE 1:20



RIYAN PRIVATE LIMITED

t: +9603315049 f: +9603310776  
e: info@riyan.com.mv  
w: www.riyan.com.mv  
3rd floor, H. Azumi, Ameenemagau, Male'

Title: RC Fin Detail

Page: A-15/19

R. Ungoofaar School Hall  
Client: Ministry of Education

Project Number: RI/2017/012	Rev no	Date
Date: June 2019	01	11 June 2019
Architect: Razana Amir	--	-----
Engineer: Ahmed Zuhair Zaeem	--	-----
Drawn by: Razana Amir	--	-----
Services: Alshath Ahmed	--	-----
Interior: -	--	-----

The contents of these drawings remain as a property of Riyan Private Limited. Any use other than those expressly stated is a violation of this copyright

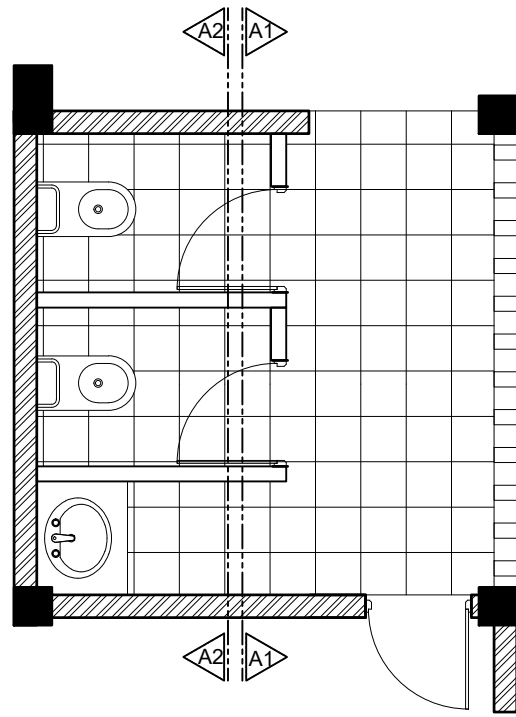

**TYPICAL TOILET PLAN**

SCALE 1:50  
0 0.25 0.5 1 1.5 2 2.5

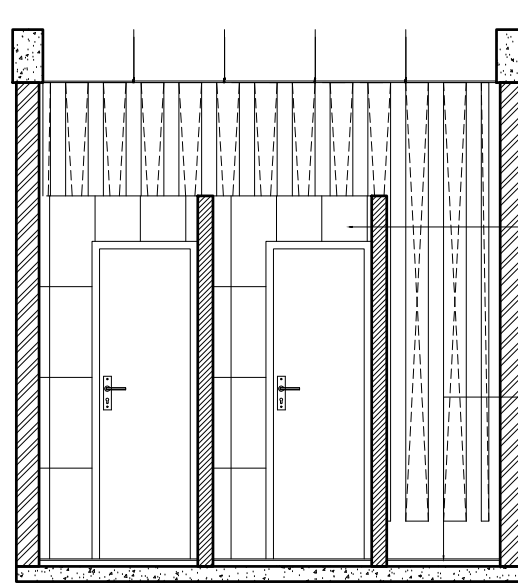

**SECTION A1-A1**

SCALE 1:50  
0 0.25 0.5 1 1.5 2 2.5

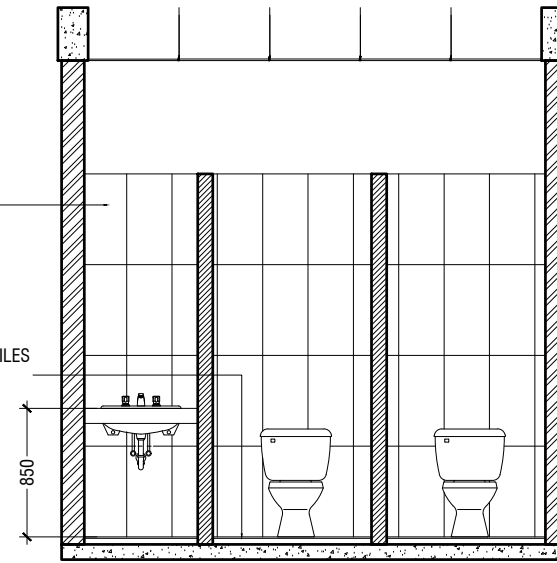

**SECTION A2-A2**

SCALE 1:50  
0 0.25 0.5 1 1.5 2 2.5

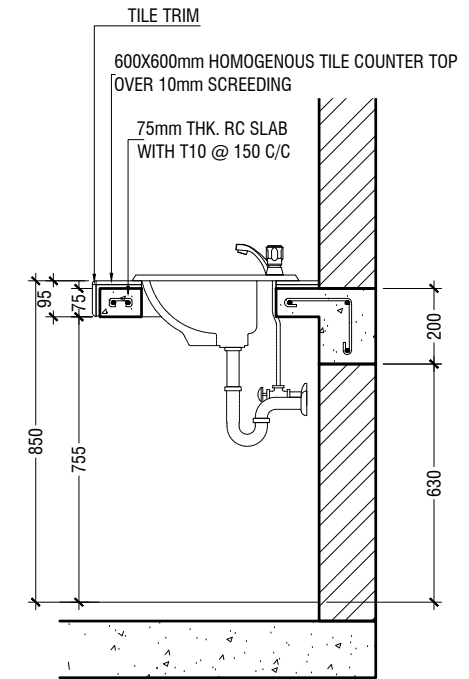

**COUNTER TOP DETAILS**

SCALE 1:20  
0 0.1 0.2 0.4 0.6 0.8 1

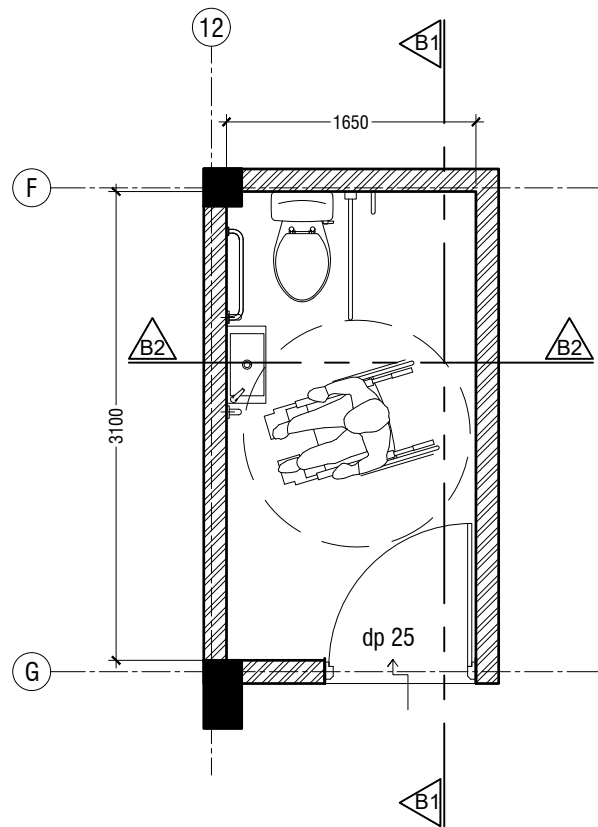

**TOILET FOR PERSONS WITH DISABILITIES PLAN**

SCALE 1:50  
0 0.25 0.5 1 1.5 2 2.5

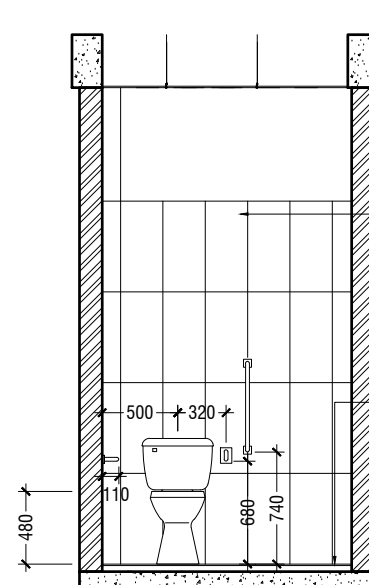

**SECTION B1-B1**

SCALE 1:50  
0 0.25 0.5 1 1.5 2 2.5

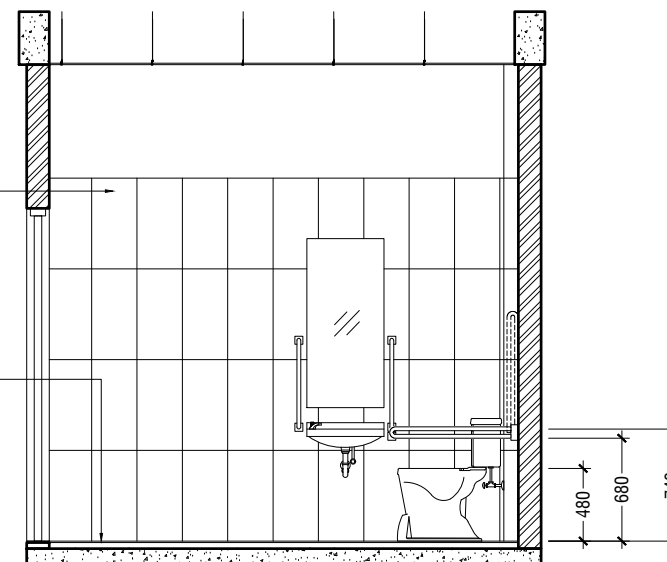

**SECTION B2-B2**

SCALE 1:50  
0 0.25 0.5 1 1.5 2 2.5

R.Ungoofaar School Hall  
Client: Ministry of Education

Rev no	Date
01	11 June 2019
02	
03	
04	
05	
06	
07	
08	
09	
10	
11	
12	
13	
14	
15	
16	
17	
18	
19	
20	
21	
22	
23	
24	
25	
26	
27	
28	
29	
30	
31	
32	
33	
34	
35	
36	
37	
38	
39	
40	
41	
42	
43	
44	
45	
46	
47	
48	
49	
50	
51	
52	
53	
54	
55	
56	
57	
58	
59	
60	
61	
62	
63	
64	
65	
66	
67	
68	
69	
70	
71	
72	
73	
74	
75	
76	
77	
78	
79	
80	
81	
82	
83	
84	
85	
86	
87	
88	
89	
90	
91	
92	
93	
94	
95	
96	
97	
98	
99	
100	

Project Number: RI/2017/012  
Date: June 2019  
Architect: Razana Amir  
Engineer: Ahmed Zuhair Zaeem  
Drawn by: Razana Amir  
Services: Alshath Ahmed  
Interior: -



RYAN PRIVATE LIMITED

t: +9603315049 f: +9603310776  
e: info@ryan.com.mv  
w: www.ryan.com.mv  
3rd floor, H. Azum, Ameenemagau, Male'

Title: Toilet details

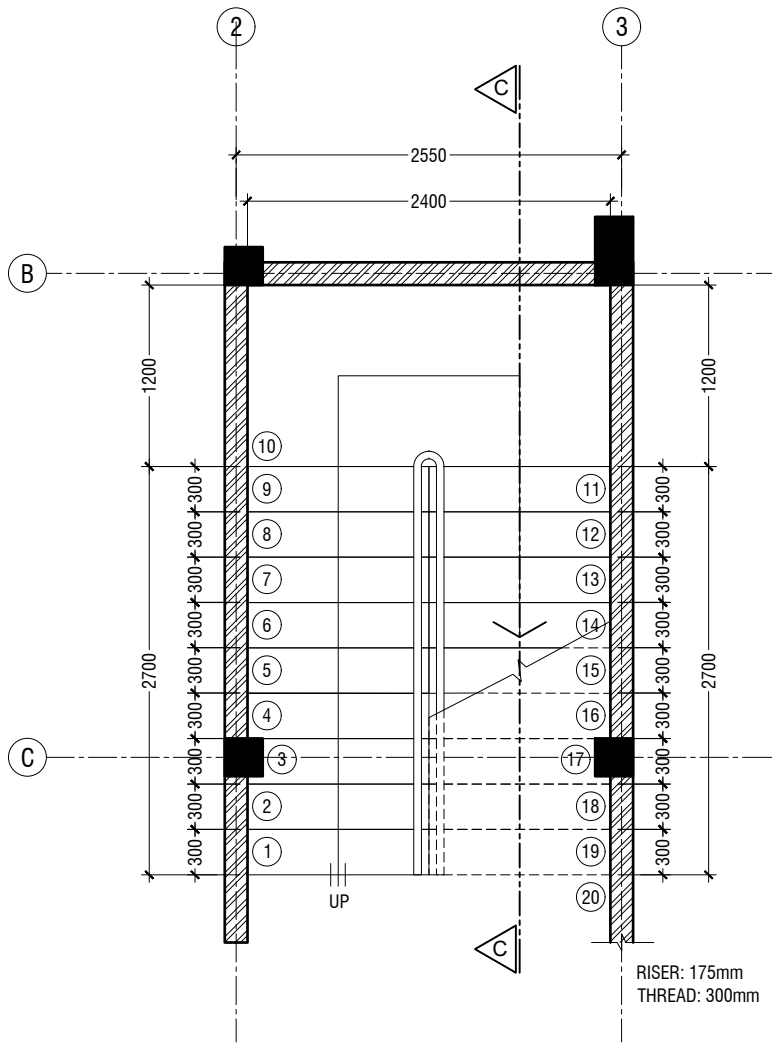

MAIN STAIRCASE PLAN

SCALE 1:50

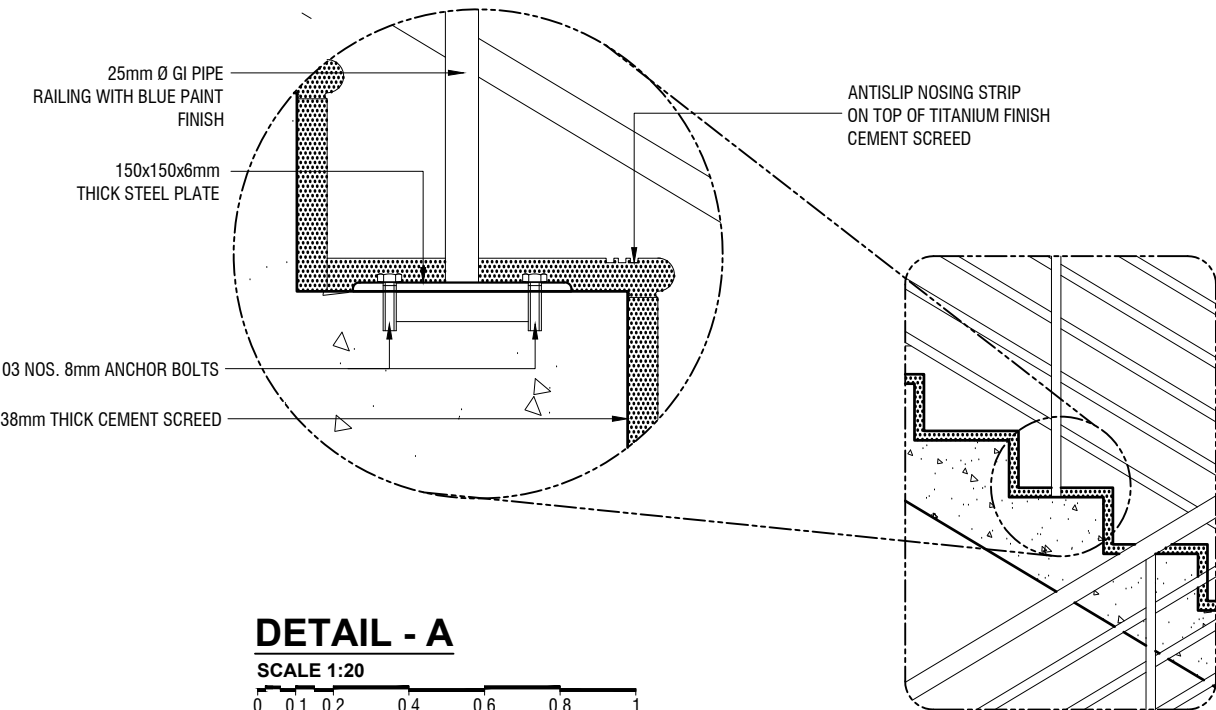

DETAIL - A

SCALE 1:20

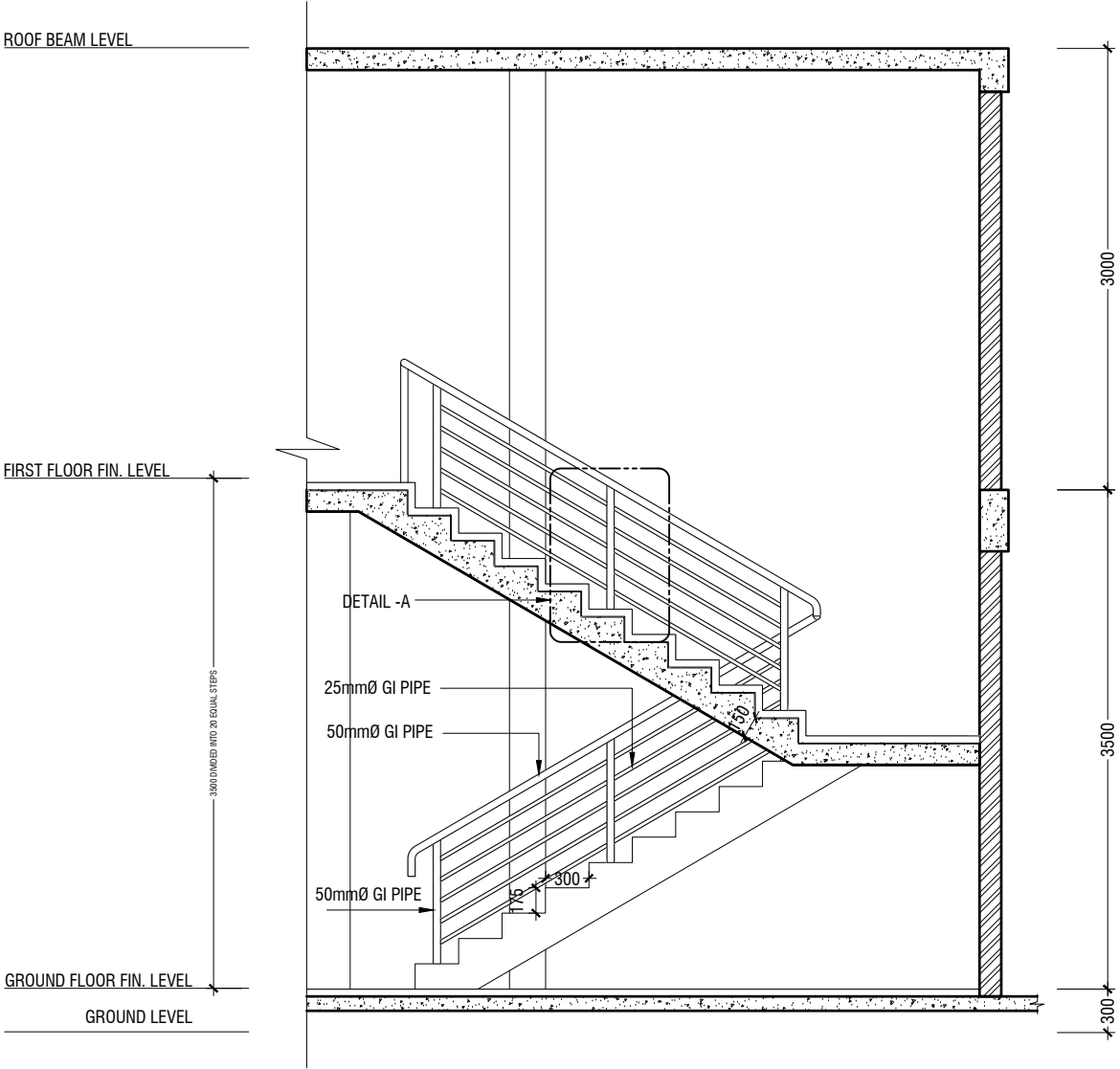

SECTION C-C

SCALE 1:50

MAIN STAIRCASE DETAILS

SCALE 1:50

R.Ungoofaar School Hall  
Client: Ministry of Education

Rev no	Date
01	11 June 2019
-	-
-	-
-	-

Project Number: RI/2017/012  
Date: June 2019  
Architect: Razana Amir  
Engineer: Ahmed Zuhair Zaeem  
Drawn by: Razana Amir  
Interior: -



RYAN PRIVATE LIMITED

t: +9603315049 f: +9603310776  
e: info@ryan.com.mv  
w: www.ryan.com.mv  
3rd floor, H. Azum, Ameerseemagau, Male'

Title: Main Staircase Detail

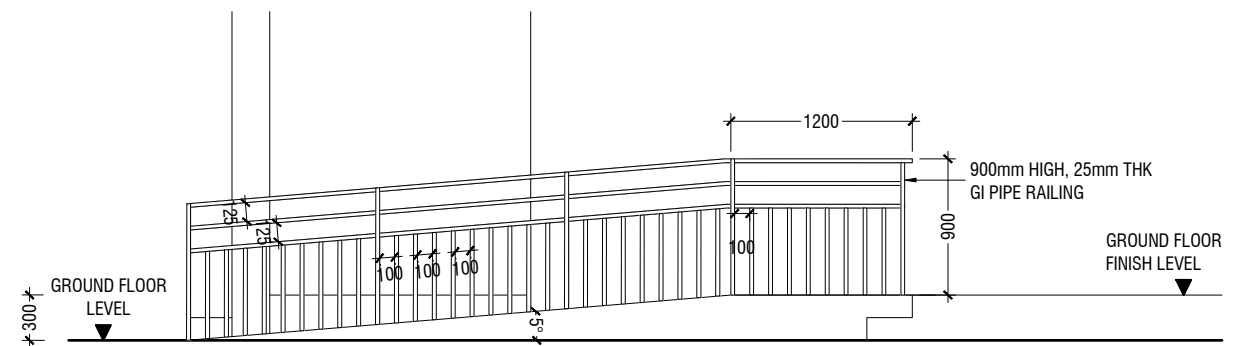
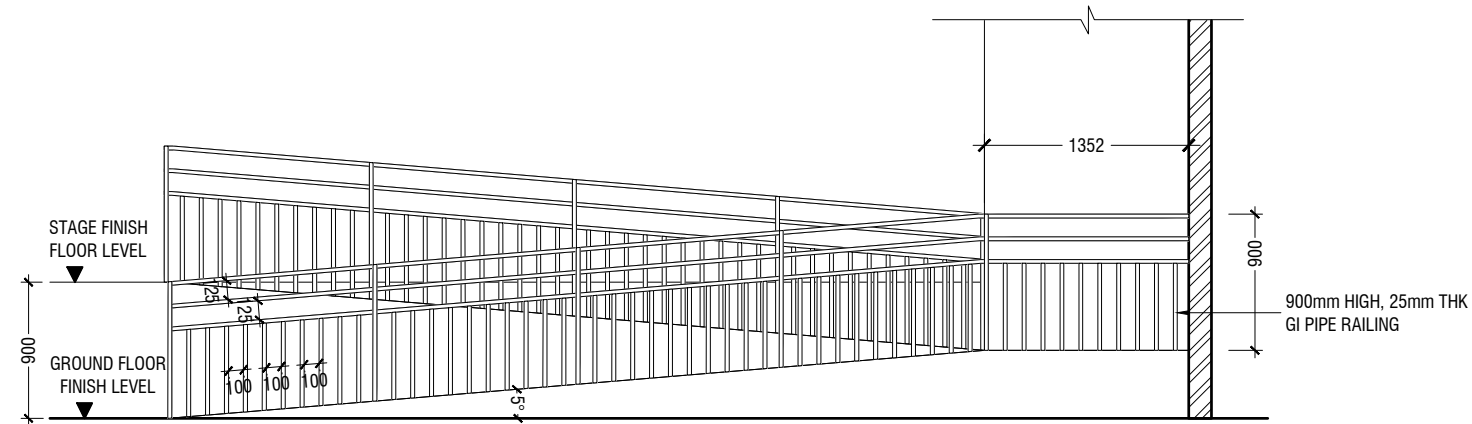
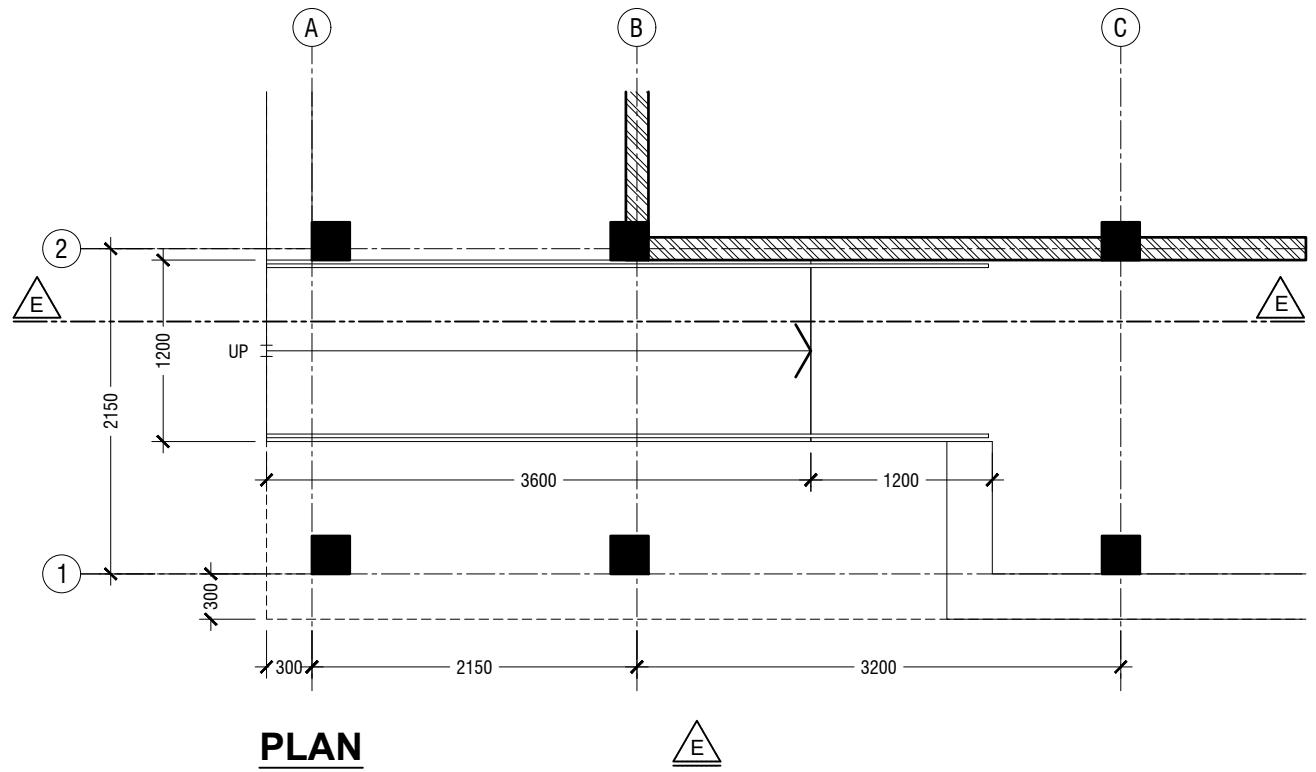
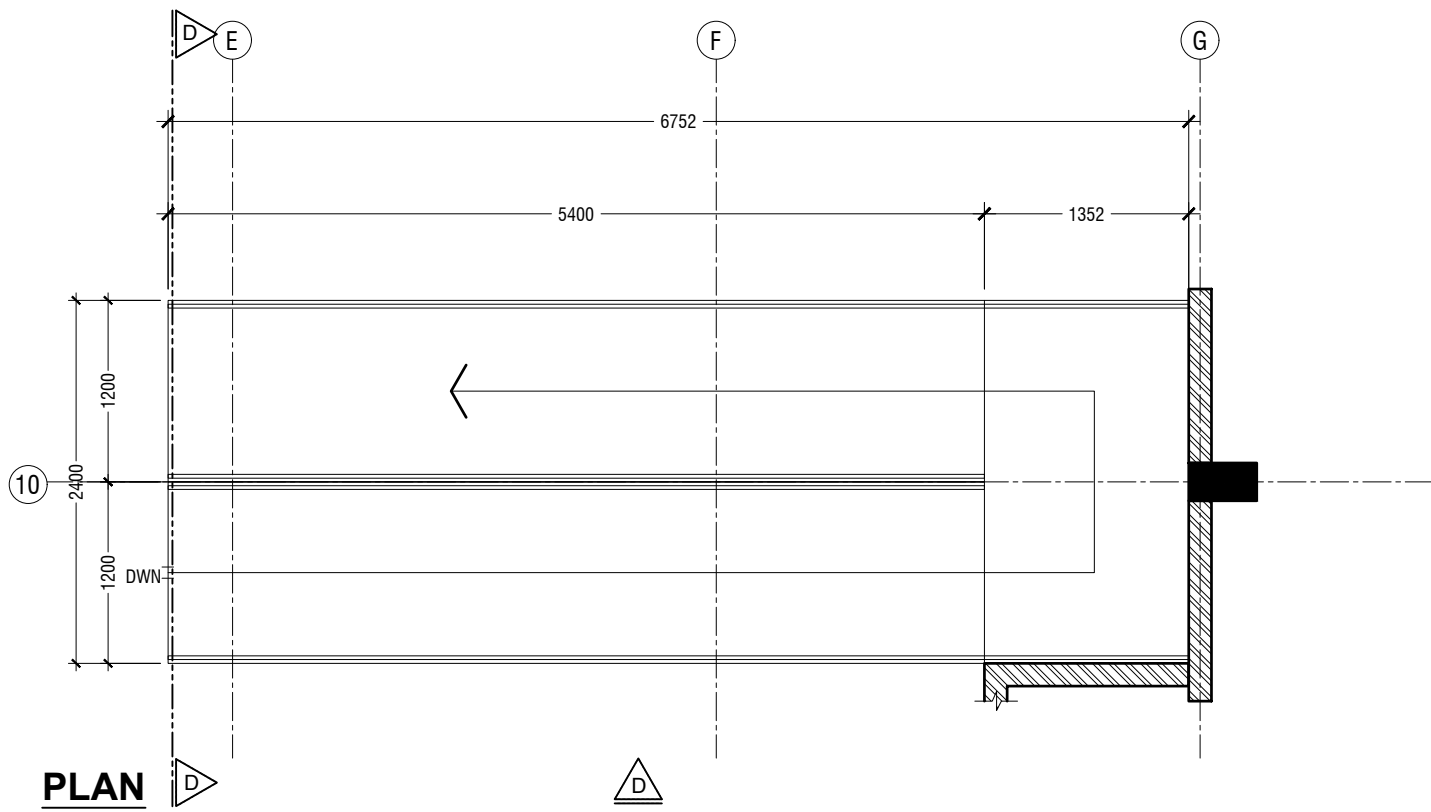

**ELEVATION D**

**ELEVATION E**

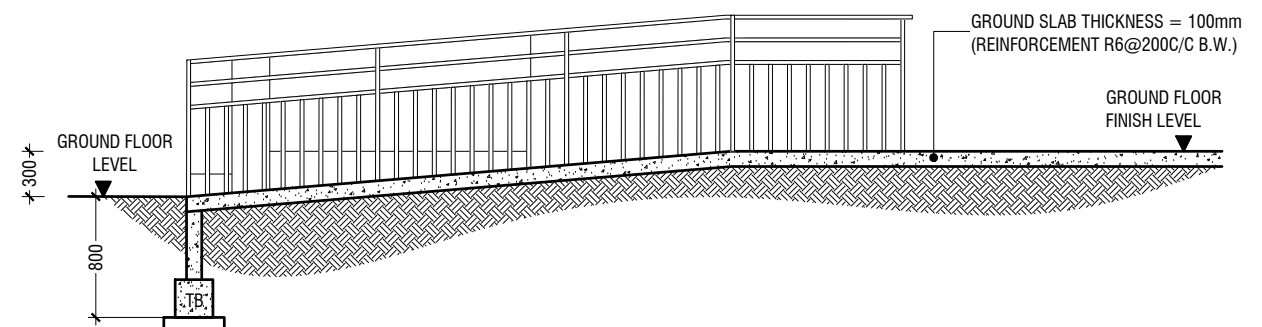
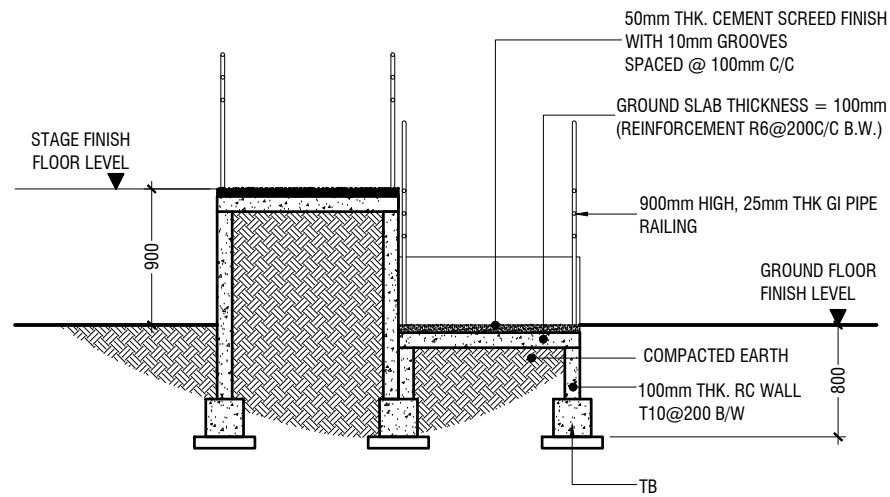

**STAGE RAMP DETAIL**

**SECTION D-D**

**SECTION E-E**

**MAIN ENTRANCE RAMP DETAIL**

SCALE 1:50  
0 0.25 0.5 1 1.5 2 2.5

SCALE 1:50  
0 0.25 0.5 1 1.5 2 2.5

R. Ungoofaaru School Hall  
Client: Ministry of Education

Project Number: RI/2017/012  
Date: June 2019  
Architect: Razana Amir  
Engineer: Ahmed Zuhair Zaeem  
Drawn by: Razana Amir  
Interior: Aishath Ahmed

Rev no  
01

Date  
11 June 2019

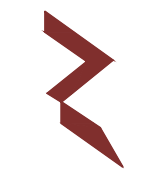

RIYAN PRIVATE LIMITED

t: +9603315049 f: +9603310776  
e: info@riyan.com.mv  
w: www.riyan.com.mv  
3rd floor, H. Azumi, Ameerineemagu, Male'

Title: Stage Ramp Detail

Page: A-18/19

The contents of these drawings remain as a property of Riyan Private Limited. Any use other than those expressly stated is a violation of this copyright



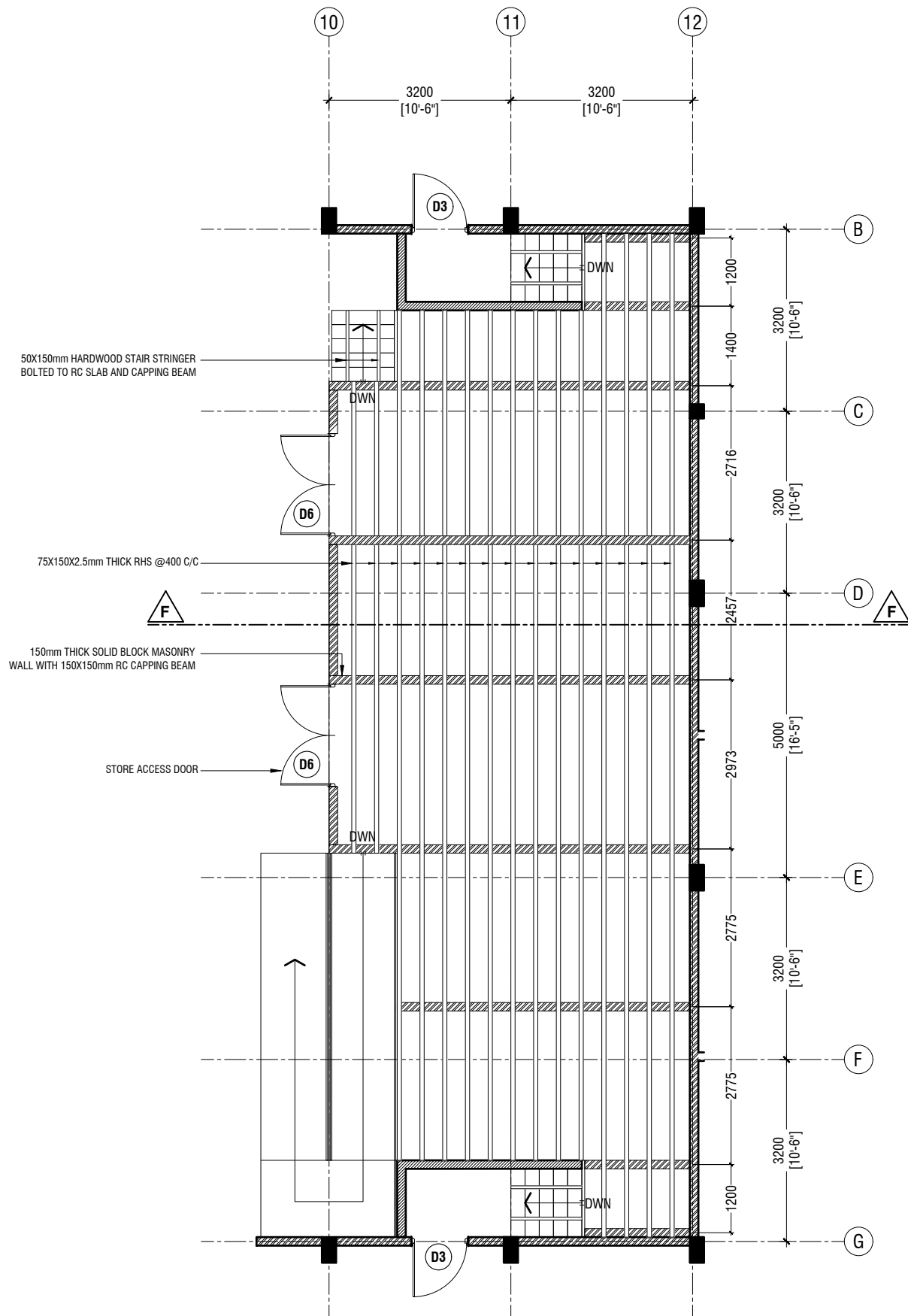

**STAGE FRAMING PLAN**  
SCALE 1:100

0 0.5 1 2 3 4 5

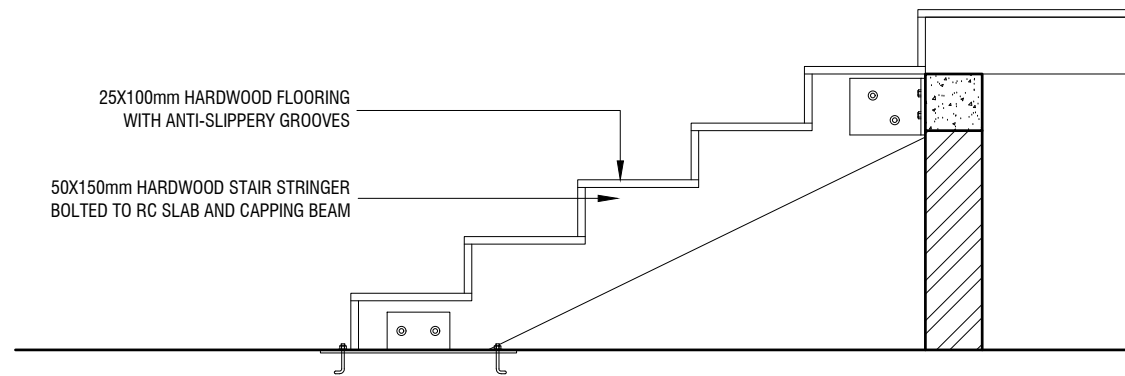

**STAIR DETAIL**  
SCALE 1:20

0 0.1 0.2 0.4 0.6 0.8 1

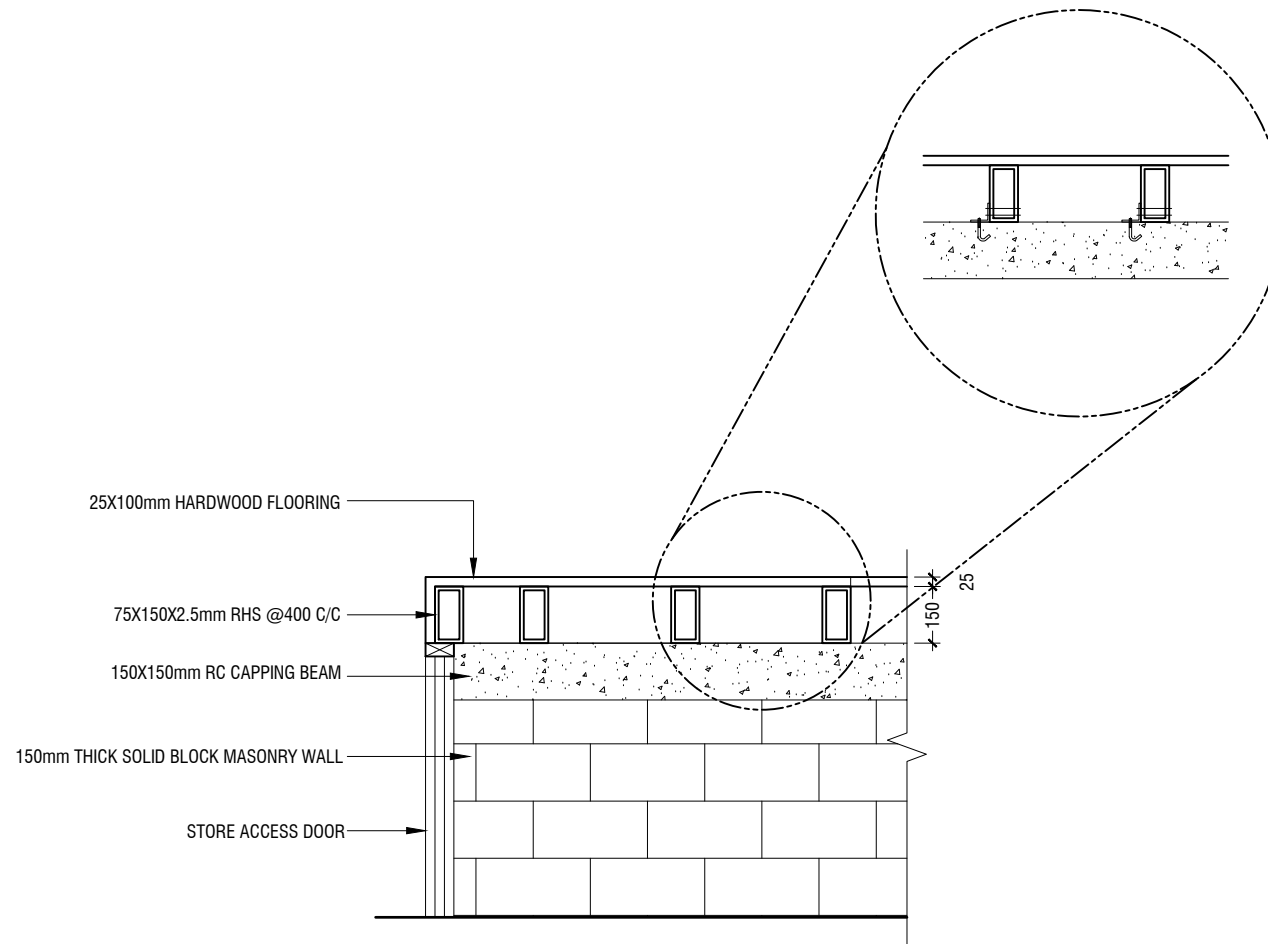

**SECTION F-F**  
SCALE 1:20

0 0.1 0.2 0.4 0.6 0.8 1

R.Ungoofaar School Hall  
Client: Ministry of Education

Project Number: RI/2017/012	Date
Date: June 2019	11 June 2019
Architect: Razana Amir	
Engineer: Ahmed Zuhair Zaeem	
Drawn by: Razana Amir	
Services: Alishah Ahmed	
Interior: -	



RYAN PRIVATE LIMITED

t: +9603315049 f: +9603310776  
e: info@ryan.com.mv  
w: www.ryan.com.mv  
3rd floor, H. Azum, Ameerseemagau, Male'

Title: Stage Framing Plan & Details  
& Details

Page: A-19/19

The contents of these drawings remain as a property of RYAN Private Limited. Any use other than those expressly stated is a violation of this copyright.



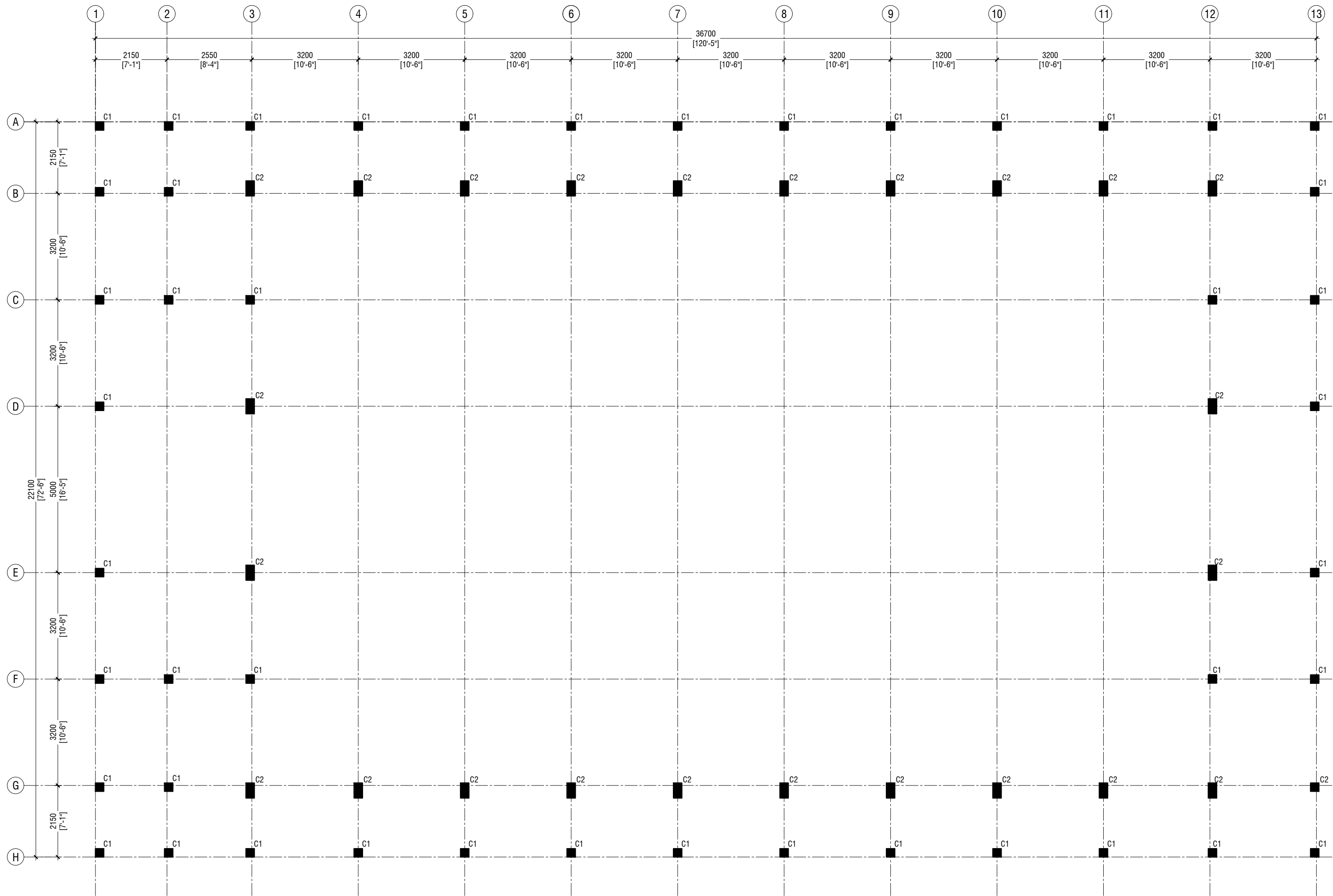

**GROUND FLOOR COLUMN LAYOUT PLAN**

SCALE 1:100



**NOTE:**

**COLUMN SIZES**

C1 : 250 x 250 mm

C2 : 250 x 450 mm

COVER : 35-40mm

**R. Ungoofaar School Hall**  
**Client: Ministry of Education**

Rev no	Date
01	11 June 2019
02	11 June 2019
03	11 June 2019

Project Number: RI/2017/012  
Client: Ministry of Education  
Architect: Razana Amir  
Engineer: Ahmed Zuhail Zaeem  
Drawn by: Razana Amir  
Services: Alhath Alhath  
Interior: Alhath Alhath



**RYAN PRIVATE LIMITED**

T: +960335049 F: +9603310776  
E: info@ryan.com.mv  
W: www.ryan.com.mv  
3rd Floor, H. Azum, Ameeremogga, Male

Title: Ground Floor Column  
Layout Plan

Page: S-01/11

The contents of these drawings remain as a property of RYAN Private Limited. Any use other than those expressly stated is a violation of this copyright.

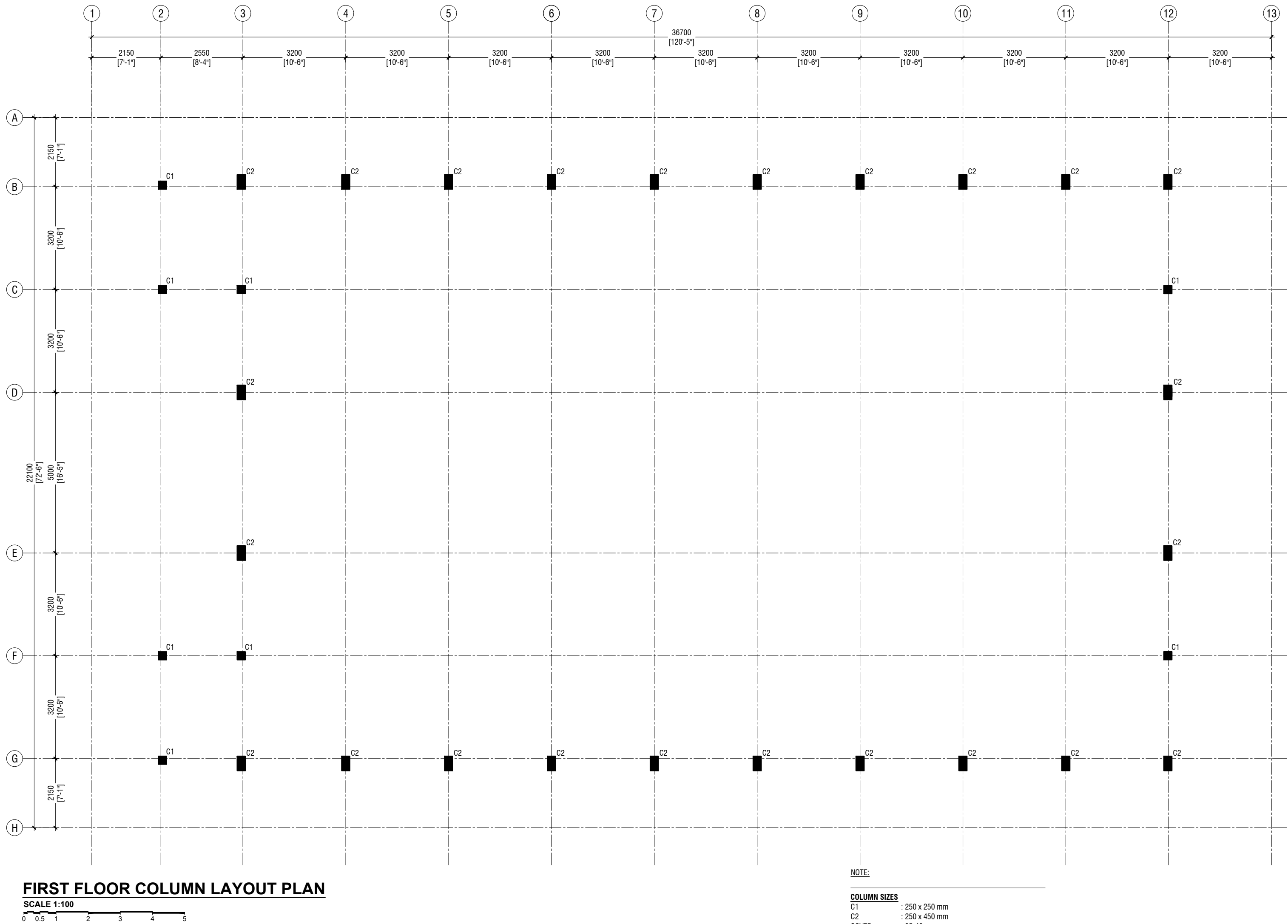

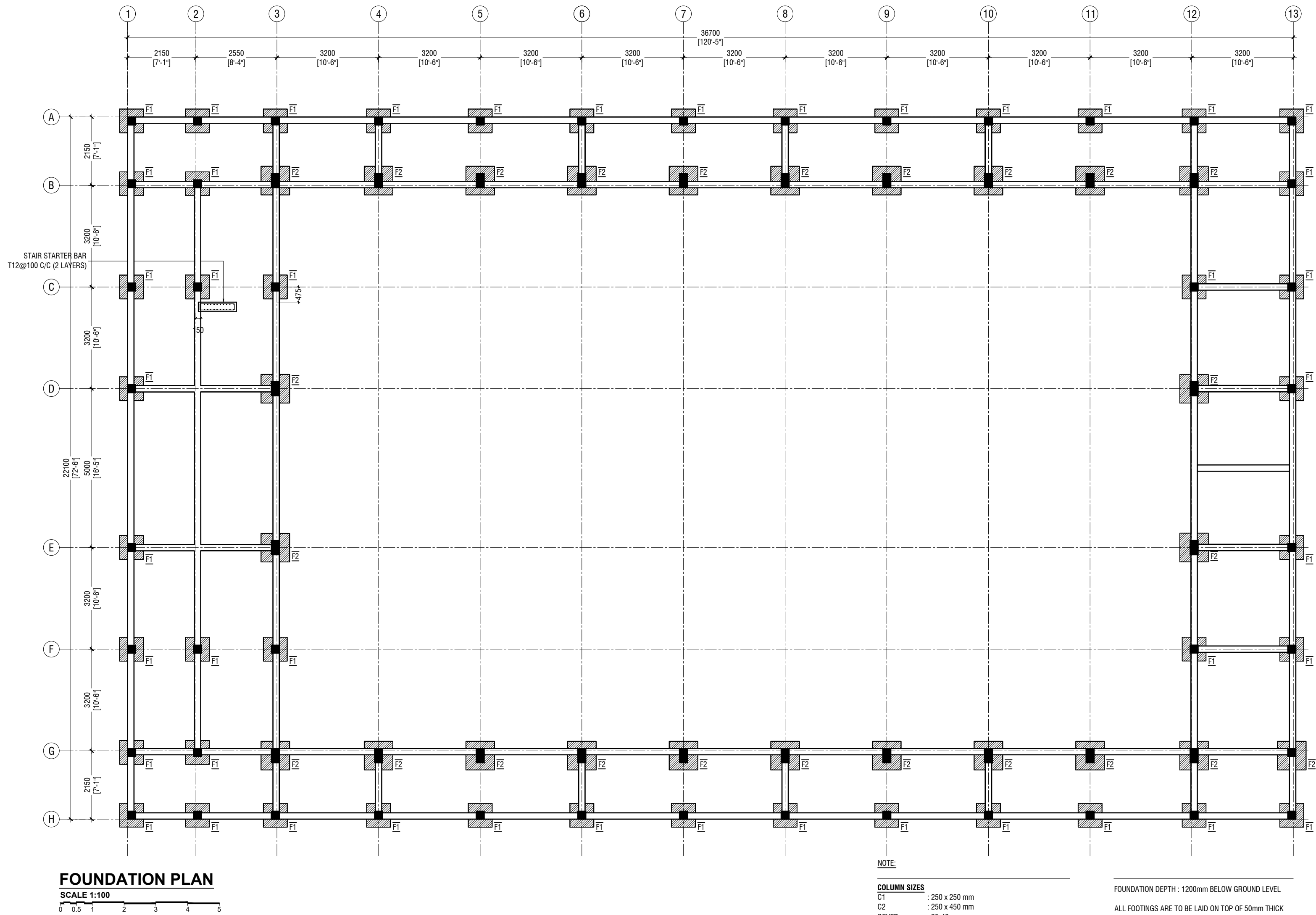

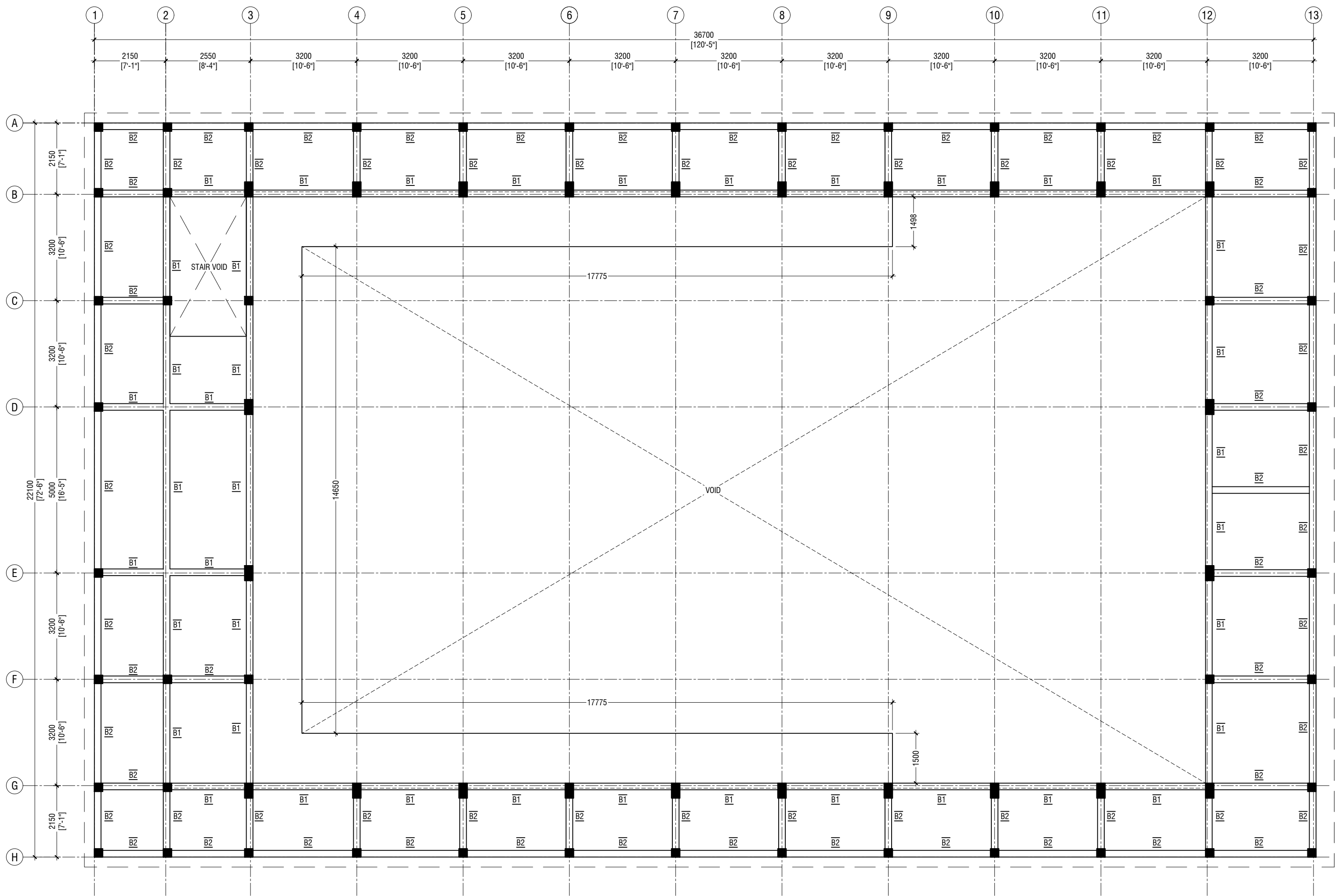

**FIRST FLOOR BEAM PLAN**

SCALE 1:100



**NOTE:**

**COLUMN SIZES**

C1 : 250 x 250 mm  
C2 : 250 x 450 mm  
COVER : 35-40mm

**BEAM SIZES**

B1 : 200x425 mm  
B2 : 200x350 mm  
RB : 200x300 mm  
COVER : 35mm

MIX RATIO = 1:2:3 ( CEMENT : SAND : AGGREGATE )

R. Ungoofaaru School Hall  
Client: Ministry of Education

Rev no	Date
01	11 June 2019
..	..
..	..

Project Number: RI/2017/012  
Designed by: Razana Amir  
Architect: Razana Amir  
Engineer: Ahmed Zuhail Zaeem  
Drawn by: Razana Amir  
Services: Alifathi Ahmed  
Inspector: ..



RYAN PRIVATE LIMITED

T: +960335049 F: +9603310776  
E: info@ryan.com.mv  
W: www.ryan.com.mv  
3rd Floor, H. Azumi, Ameeremogga, Male'

Title: 1st Floor Beam Plan

Page: S-04/11

The contents of these drawings remain as a property of RYAN Private Limited. Any use other than those expressly stated is a violation of this copyright.

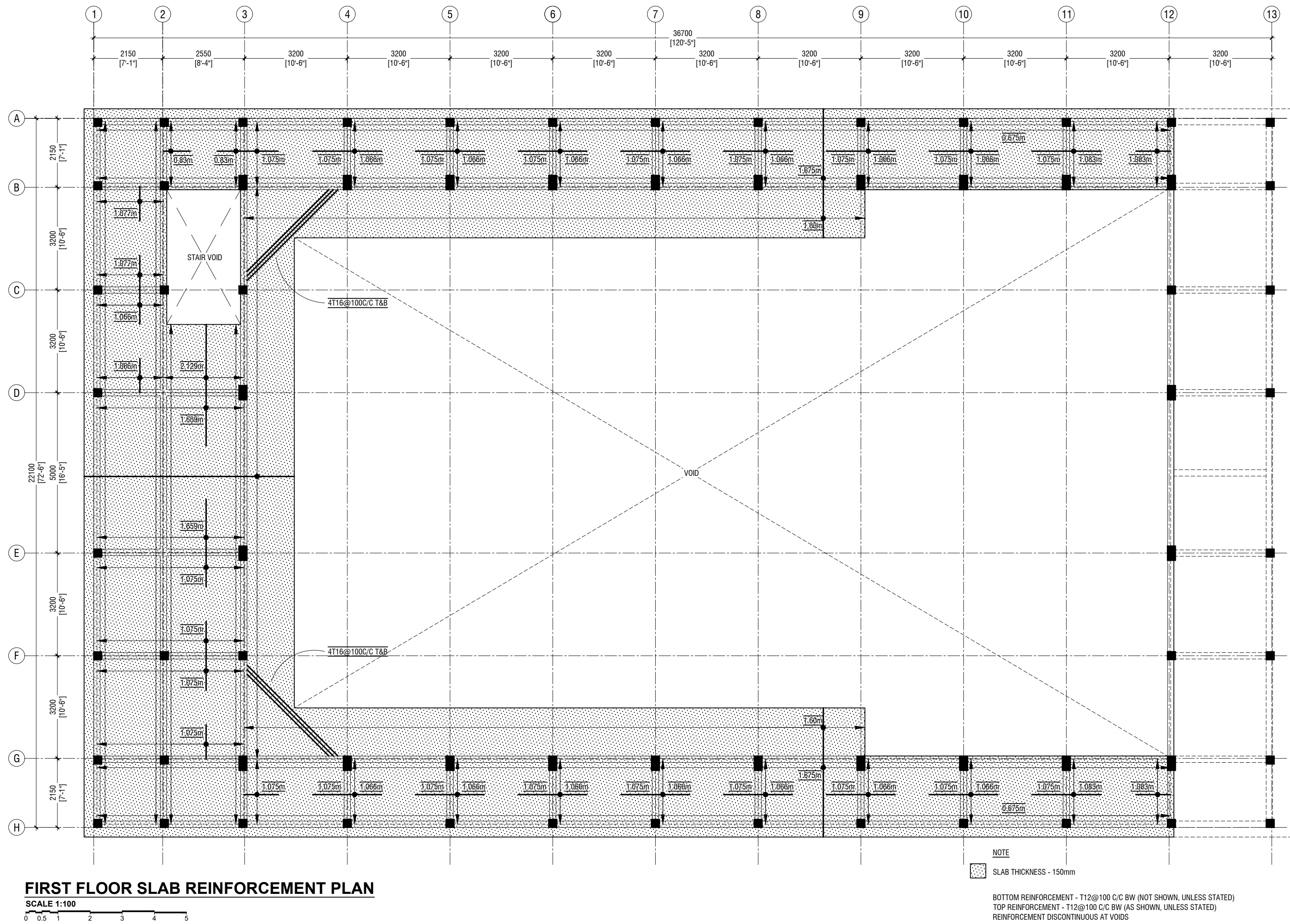

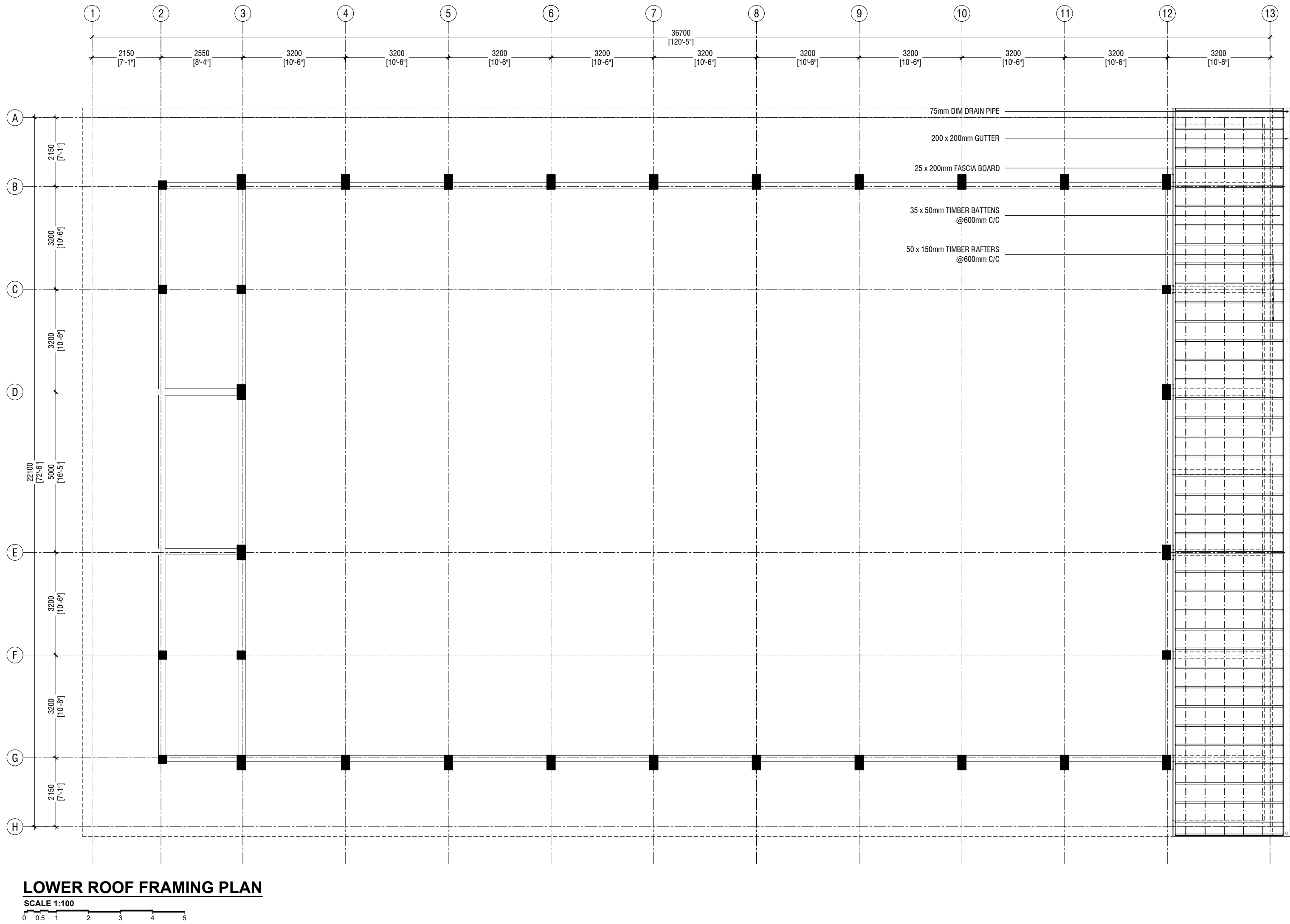



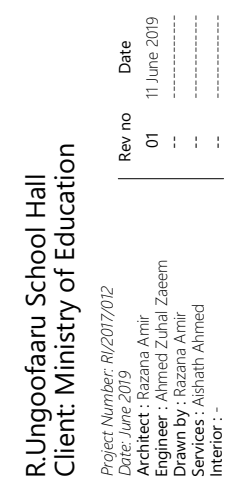



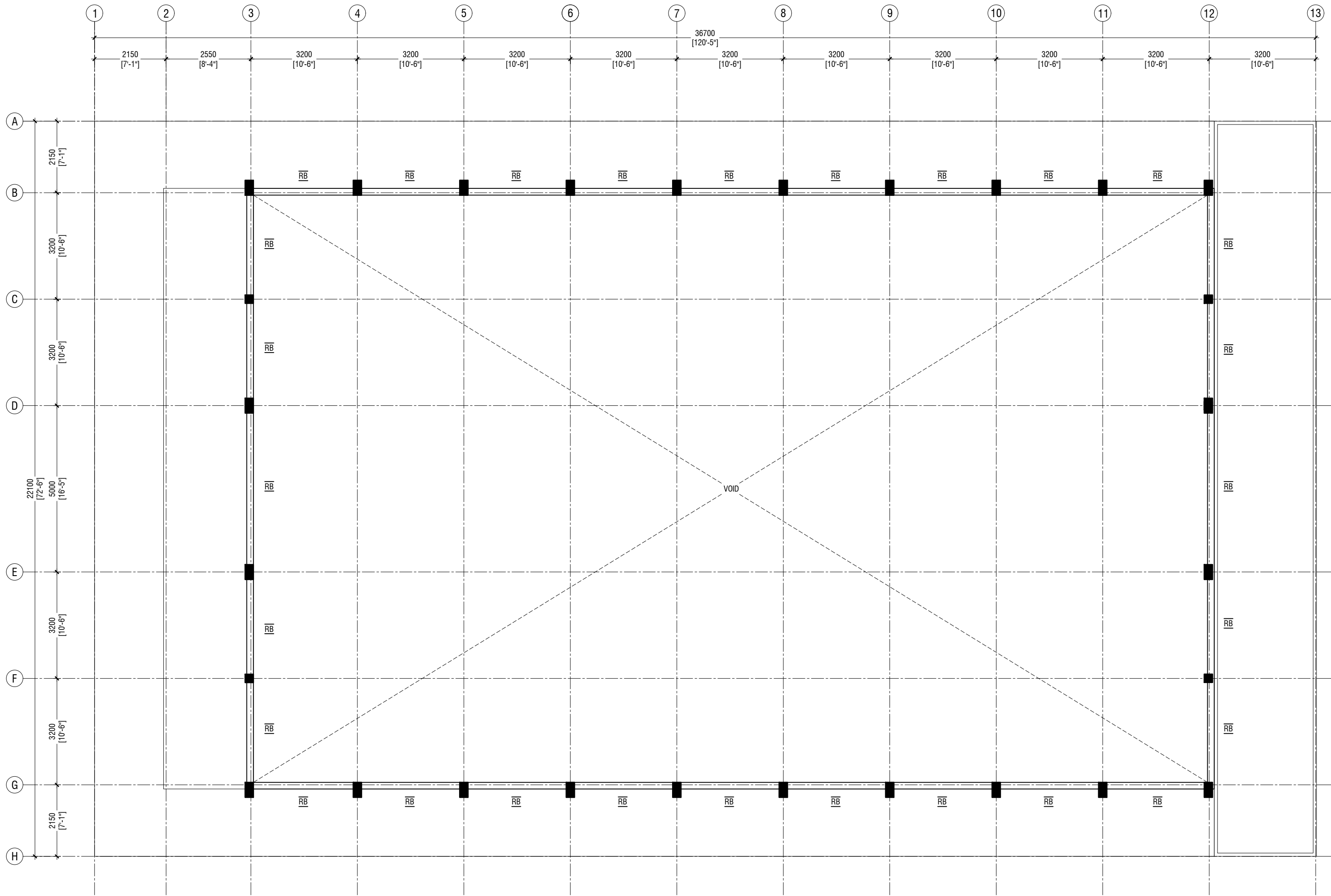

ROOF BEAM LEVEL - 2 PLAN (+8200)

SCALE 1:100  
0 0.5 1 2 3 4 5

NOTE:

COLUMN SIZES  
C1 : 250 x 250 mm  
C2 : 250 x 450 mm  
COVER : 35-40mm

BEAM SIZES  
B1 : 200x425 mm  
B2 : 200x350 mm  
RB : 200x300 mm  
COVER : 35mm

MIX RATIO = 1:2:3 ( CEMENT : SAND : AGGREGATE )

R.Ungoofaar School Hall  
Client: Ministry of Education

Rev no	Date
01	11 June 2019
02	11 June 2019
03	11 June 2019

Project Number: RI/2017/012  
Client: Ministry of Education  
Architect: Razana Amir  
Engineer: Ahmed Zuhail Zaeem  
Drawn by: Razana Amir  
Services: Alifathi Ahmed  
Interior: .



RYAN PRIVATE LIMITED  
t: +960335049 f: +9603310776  
e: info@ryan.com.mv  
w: www.ryan.com.mv  
3rd floor, H. Azumi, Ameeremogga, Male

Title: Roof Beam Level - 2 P  
Plan

Page: S-08/11

The contents of these drawings remain as a property of RYAN Private Limited. Any use other than those expressly stated is a violation of this copyright.

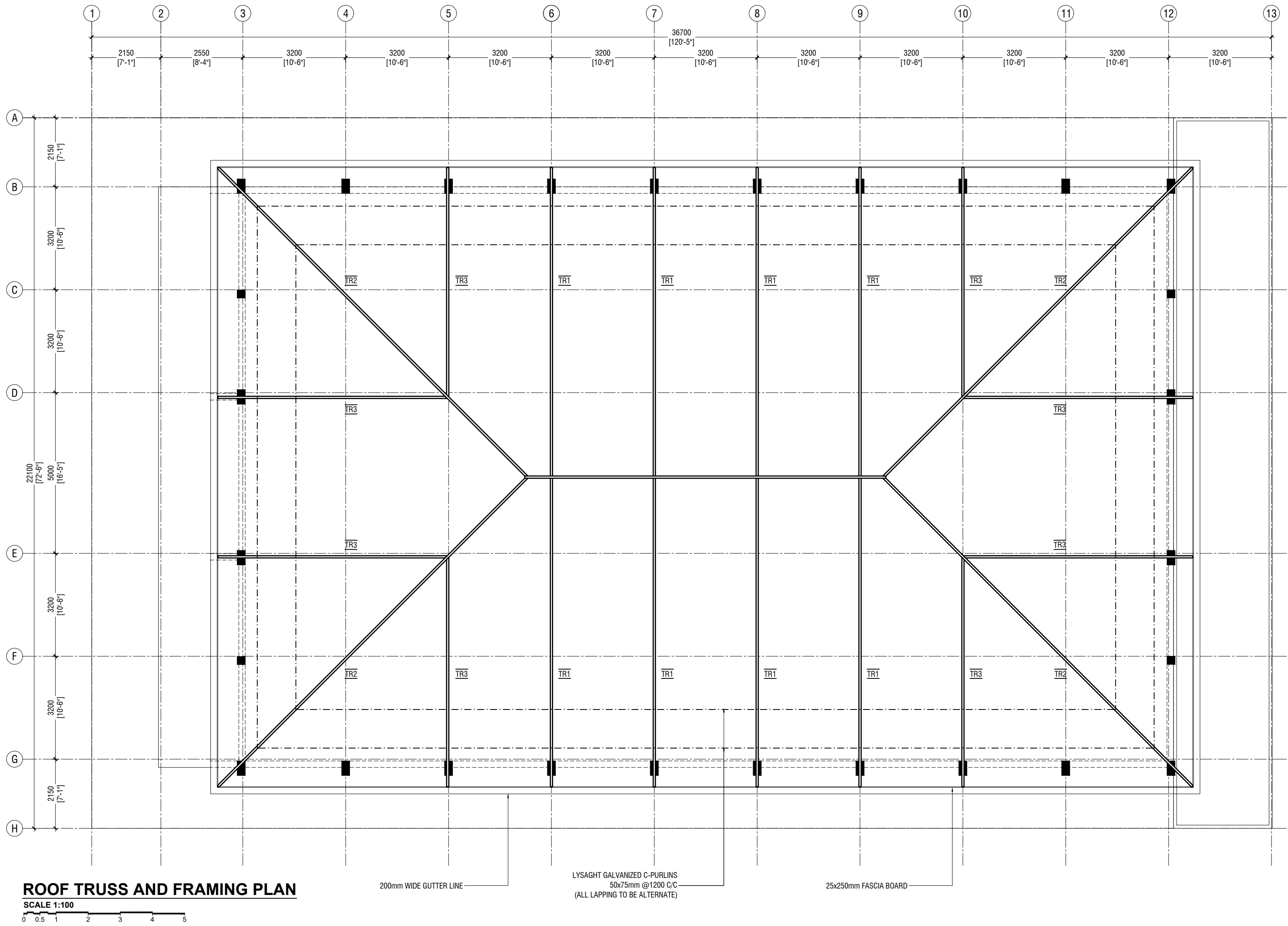

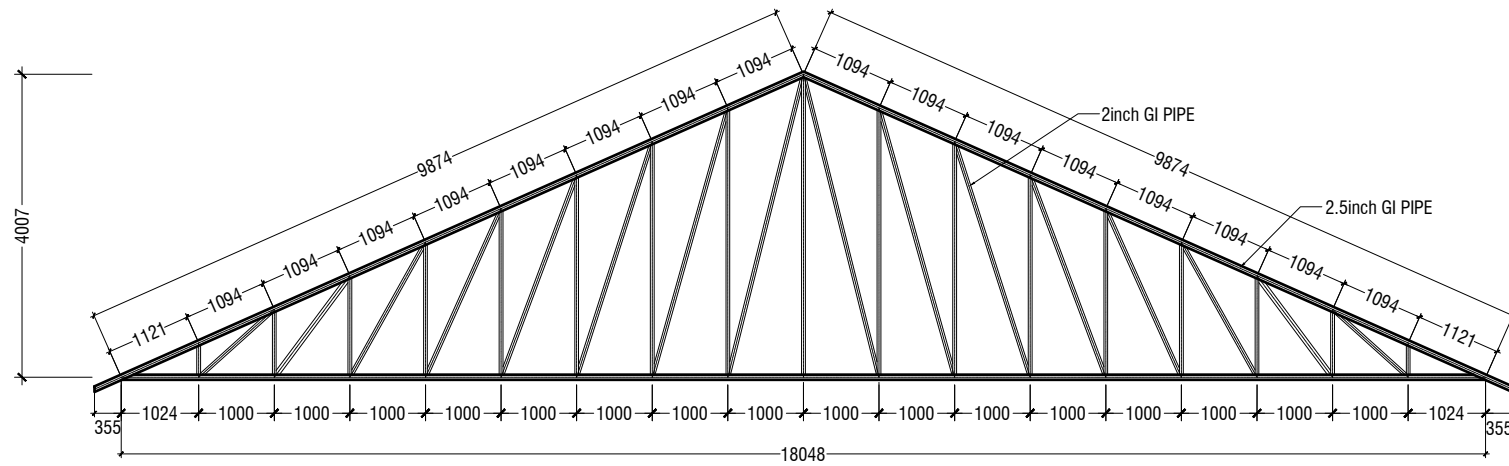

**TRUSS TYPE TR1**

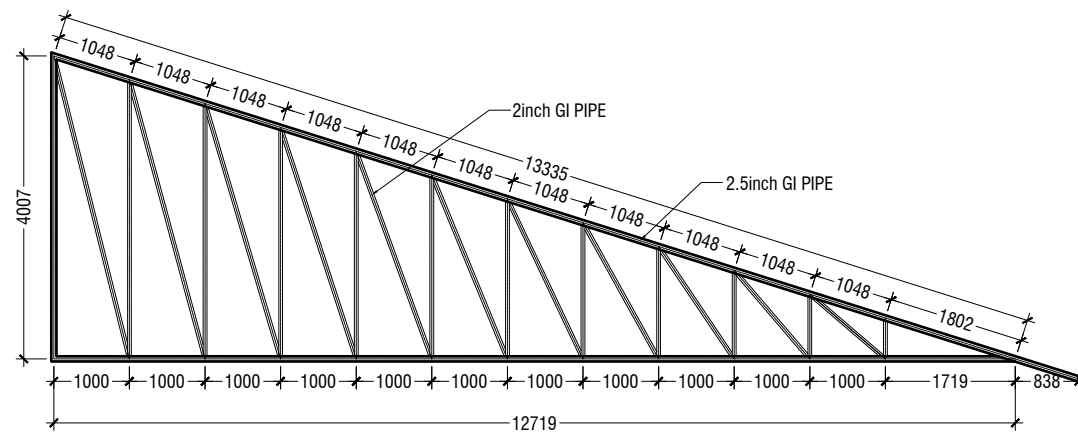

**TRUSS TYPE TR2**

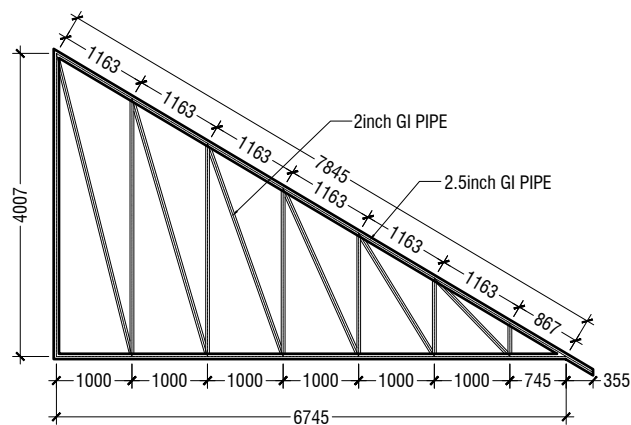

**TRUSS TYPE TR3**

**ROOF TRUSS DETAILS**

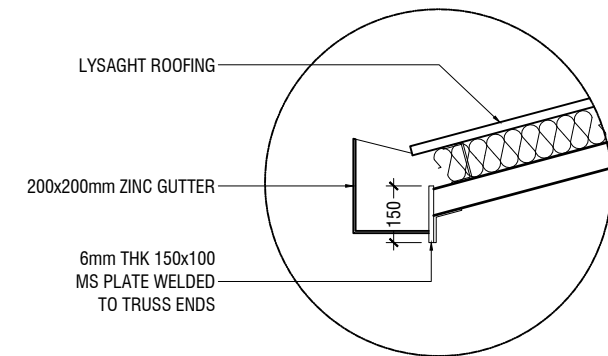
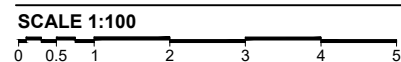

**GUTTER/FASCIA DETAIL**

SCALE 1:20

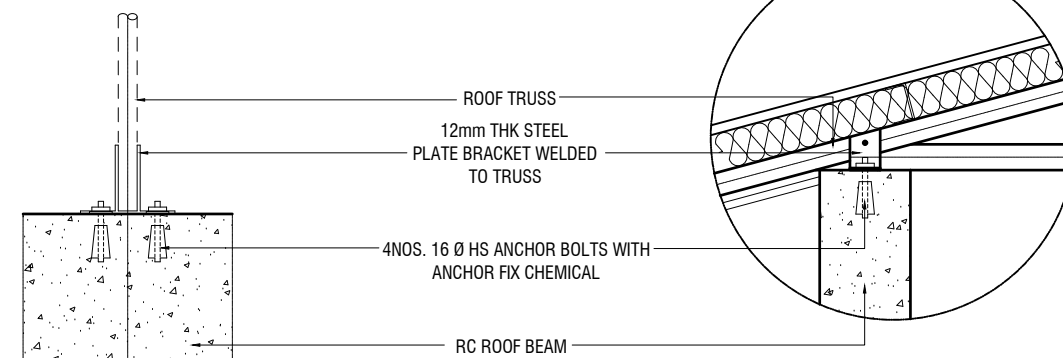

**ELEVATION**

SCALE 1:20

**SECTION**

SCALE 1:20

**TYPICAL TRUSS FIXING DETAILS**



R.Ungoofaar School Hall  
Client: Ministry of Education

Project Number: RI/2017/012	Date
Date: June 2019	11 June 2019
Architect: Razana Amir	
Engineer: Ahmed Zuhail Zaeem	
Drawn by: Razana Amir	
Services: Alshath Ahmed	
Interior: -	

Rev no

01

The contents of these drawings remain as a property of Rivan Private Limited. Any use other than those expressly stated is a violation of this copyright.



RIYAN PRIVATE LIMITED

t: +9603315049 f: +9603310776  
e: info@rivan.com.mv  
w: www.rivan.com.mv  
3rd floor, H. Azum, Ameeeneemagu, Male'

Title: Roof Truss Details

	DIMENSION	REINFORCEMENT
F1	750 x 750 x 250	T10@150 C/C B/W (B)
F2	900 x 900 x 300	T10@100 C/C B/W (B)

FOUNDATION DEPTH = 1200mm

NOTE:-  
COVER TO FOUNDATION = 50mm  
COVER TO COLUMNS = 35-40mm  
COVER TO BEAMS = 35mm  
LAPS = Ø OF BAR x 45  
BEAMS @END SUPPORT = Ø OF BAR x 12

MIX RATIO = 1:2:3 ( CEMENT : SAND : AGGREGATE )

FOUNDATION PADS

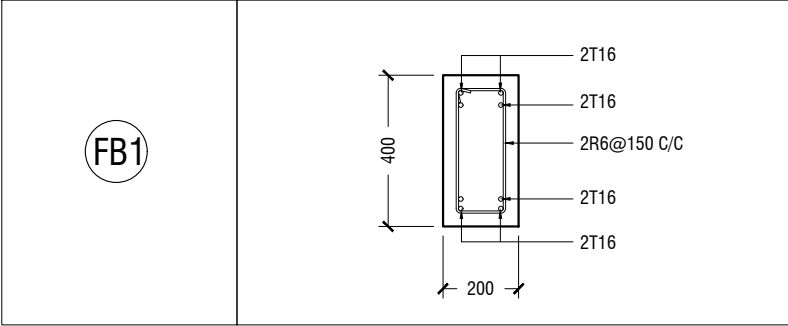

FOUNDATION DETAILS

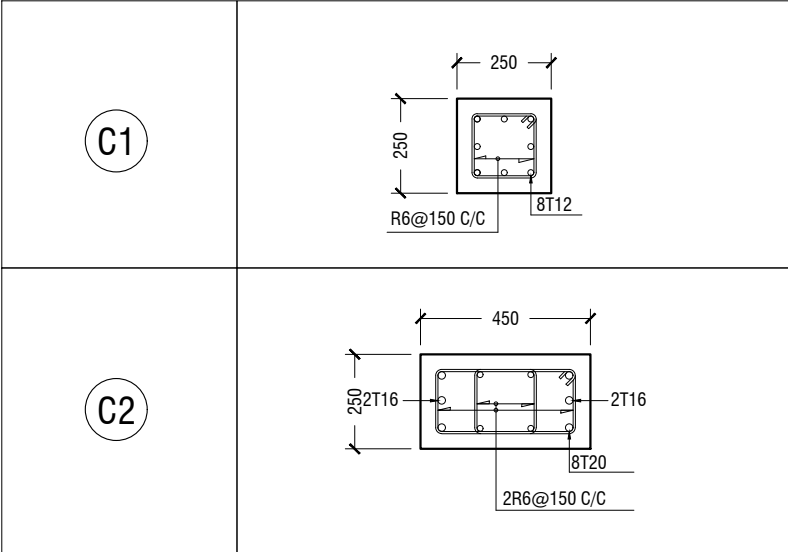

COLUMN DETAIL

STRUCTURAL DETAILS

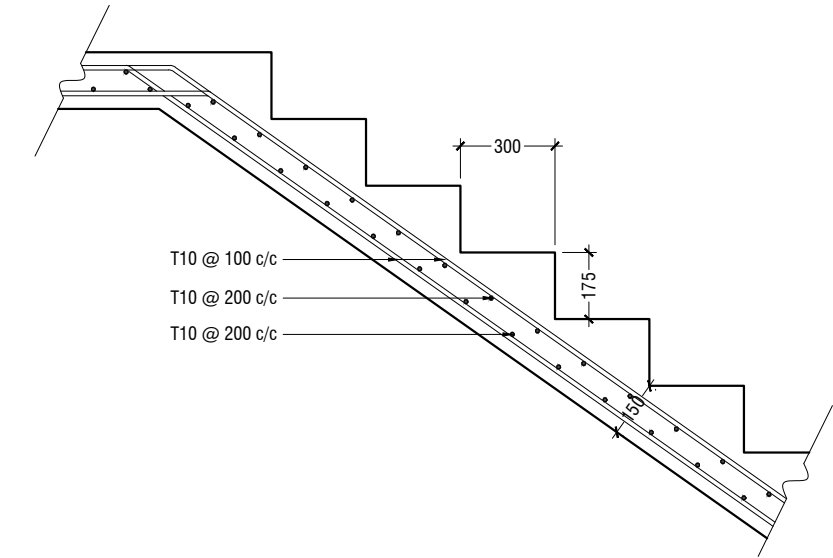

MAIN STAIRCASE REINFORCEMENT DETAIL

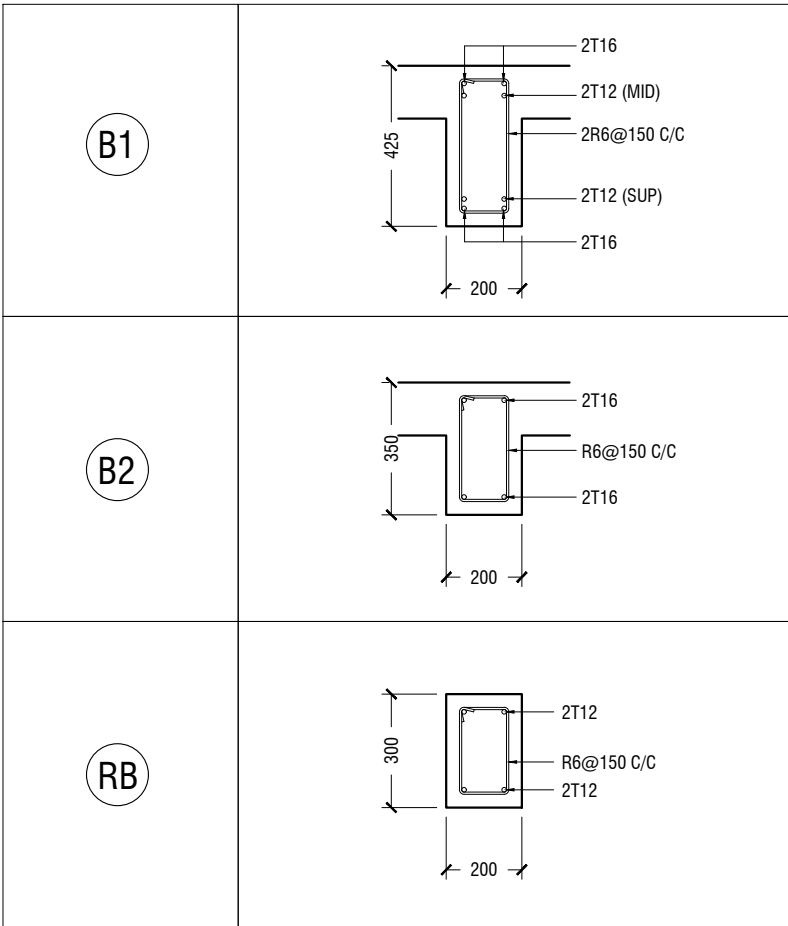

BEAM DETAIL

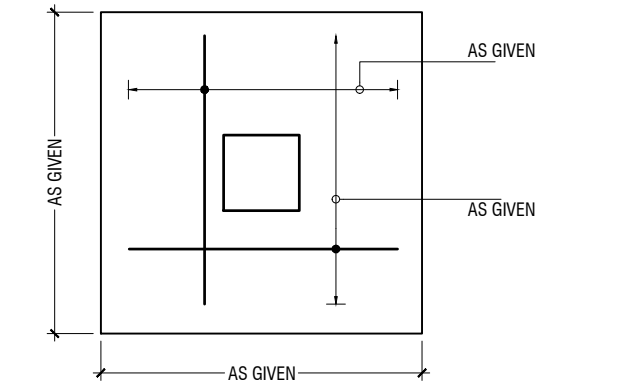

PLAN

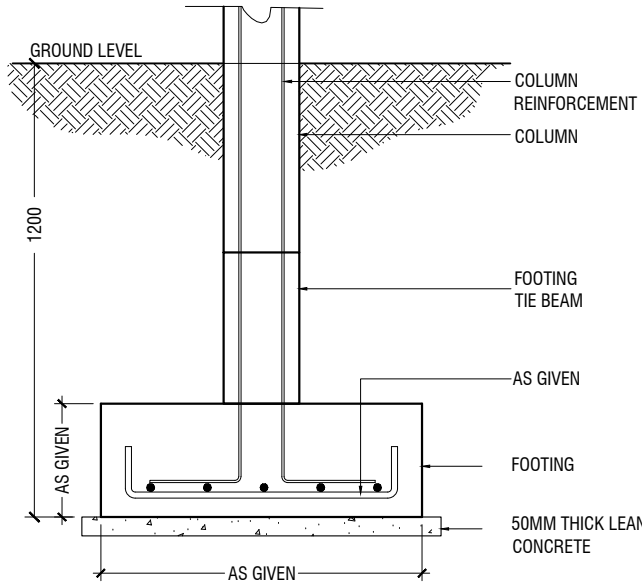

SECTION

FOOTING DETAILS

R.Ungoofaar School Hall  
Client: Ministry of Education

Rev no	Date
01	11 June 2019
-	-
-	-
-	-

Project Number: RI/2017/012  
Date: June 2019  
Architect: Razana Amir  
Engineer: Ahmed Zuhair Zaeem  
Drawn by: Razana Amir  
Interior: Aishath Ahmed



RYAN PRIVATE LIMITED

t: +9603315049 f: +9603310776  
e: info@ryan.com.mv  
w: www.ryan.com.mv  
3rd floor, H. Azum, Ammeenemagu, Male'

Title: Structural Details

Page: S-11/11

The contents of these drawings remain as a property of RYAN Private Limited. Any use other than those expressly stated is a violation of this copyright