



بِسْمِ اللّٰهِ الرَّحْمٰنِ الرَّحِیْمِ

قَرَارِیٰ خُصْمِی دَوْرِ اِجْتِمَاعِ مَحْسُورِیْنِ قَرَّهٖ
اِخْرَاجِ سَرَسَمِیَّاتِ یَمِیْنِ اِنْدِیَا خُصْمِیَّو
لَا مَحْرُومِیَّاتِ زُخْمِ 2

۱۰ سبتمبر 2019

כ' למחצית ירושלים ודבריהם מרובים כ' למחצית ירושלים
הוא למחצית ירושלים ודבריהם מרובים כ' למחצית ירושלים
הוא למחצית ירושלים ודבריהם מרובים כ' למחצית ירושלים
הוא למחצית ירושלים ודבריהם מרובים כ' למחצית ירושלים
הוא למחצית ירושלים ודבריהם מרובים כ' למחצית ירושלים
הוא למחצית ירושלים ודבריהם מרובים כ' למחצית ירושלים

فصل سوم

3..... بر سر راه او

19..... ناله او

35..... بر سر راه او

47..... بر سر راه او

58..... بر سر راه او

77..... بر سر راه او

כרטיס ארבעות

1. מהות

הכרטיס ארבעות הוא כרטיס המשמש להערכת תוצאות של מבחן או בדיקה. הכרטיס מיועד להציג את התוצאות של שאלות שונות, ויש לו ארבעה עמודים. הכרטיס מיועד להציג את התוצאות של שאלות שונות, ויש לו ארבעה עמודים.

2. תוכן הכרטיס והצורה שלו:

2.1 סוגי כרטיסי ארבעות

ישנם שני סוגי כרטיסי ארבעות: כרטיס ארבעות פשוט וכרטיס ארבעות מורכב. הכרטיס הפשוט מיועד להציג את התוצאות של שאלות שונות, ויש לו ארבעה עמודים. הכרטיס המורכב מיועד להציג את התוצאות של שאלות שונות, ויש לו ארבעה עמודים.

2.1.1 ארבעות פשוט:

2.1.1.1 דוגמה לדף פשוט

הכרטיס הפשוט:

2.1.1.1.1 דוגמה לדף פשוט

הכרטיס הפשוט מיועד להציג את התוצאות של שאלות שונות, ויש לו ארבעה עמודים. הכרטיס המורכב מיועד להציג את התוצאות של שאלות שונות, ויש לו ארבעה עמודים.

2.1.1.2 דוגמה לדף מורכב

2.1.1.2.1 דוגמה לדף מורכב

(הכרטיס המורכב)

2.1.1.2.2 דוגמה לדף מורכב

הכרטיס המורכב מיועד להציג את התוצאות של שאלות שונות, ויש לו ארבעה עמודים.

2.1.1.2.3 דוגמה לדף מורכב

2.1.1.2.4. ቅጽ 2.1.1.2.4 ላይ የተገለጹትን ስራዎች ለማጠናቀቅ ይገባል።

2.1.1.2.5. ቅጽ 2.1.1.2.5 ላይ የተገለጹትን ስራዎች ለማጠናቀቅ ይገባል።

2.1.1.2.6. የሰው ሀብት/የገንዘብ ስራዎች ለማጠናቀቅ ይገባል።

2.1.1.2.7. የሰው ሀብት ስራዎች ለማጠናቀቅ ይገባል።

2.1.1.2.8. ስራዎች ለማጠናቀቅ ይገባል።

2.1.1.2.9. የሰው ሀብት ስራዎች ለማጠናቀቅ ይገባል።

2.1.1.2.10. የሰው ሀብት ስራዎች ለማጠናቀቅ ይገባል።

2.1.1.3. የሰው ሀብት ስራዎች ለማጠናቀቅ ይገባል።

2.1.1.3.1. የሰው ሀብት ስራዎች ለማጠናቀቅ ይገባል።

2.1.1.3.2. የሰው ሀብት ስራዎች ለማጠናቀቅ ይገባል።

(أ) جۆمھۇرىيەتتىكى ئىشلىرىنى ئىشلىتىش ئۈچۈن 2000/- تەنقىتچىلىك ئۆزۈمگە ئالدىم.

(ب) ئىشلىتىش ئۈچۈن 1000/- تەنقىتچىلىك ئۆزۈمگە ئالدىم.

2.6 سەھىيە قىممىتى ئۆزگىرىشىنى كۆرسىتىدىغان گرافىك:

2.6.1 سەھىيە قىممىتى ئۆزگىرىشىنى كۆرسىتىدىغان گرافىك، ئىشلىتىش ئۈچۈن قىممەت ئۆزگىرىشىنى كۆرسىتىدۇ. ئىشلىتىش ئۈچۈن قىممەت ئۆزگىرىشىنى كۆرسىتىدۇ.

2.6.2 سەھىيە قىممىتى ئۆزگىرىشىنى كۆرسىتىدىغان گرافىك، ئىشلىتىش ئۈچۈن قىممەت ئۆزگىرىشىنى كۆرسىتىدۇ.

3. ئىشلىتىش ئۈچۈن قىممەت ئۆزگىرىشىنى كۆرسىتىدىغان گرافىك

ئىشلىتىش ئۈچۈن قىممەت ئۆزگىرىشىنى كۆرسىتىدىغان گرافىك، 2011 يىلىدىن 2019 يىلىغىچە ئىشلىتىش ئۈچۈن قىممەت ئۆزگىرىشىنى كۆرسىتىدۇ. ئىشلىتىش ئۈچۈن قىممەت ئۆزگىرىشىنى كۆرسىتىدۇ.

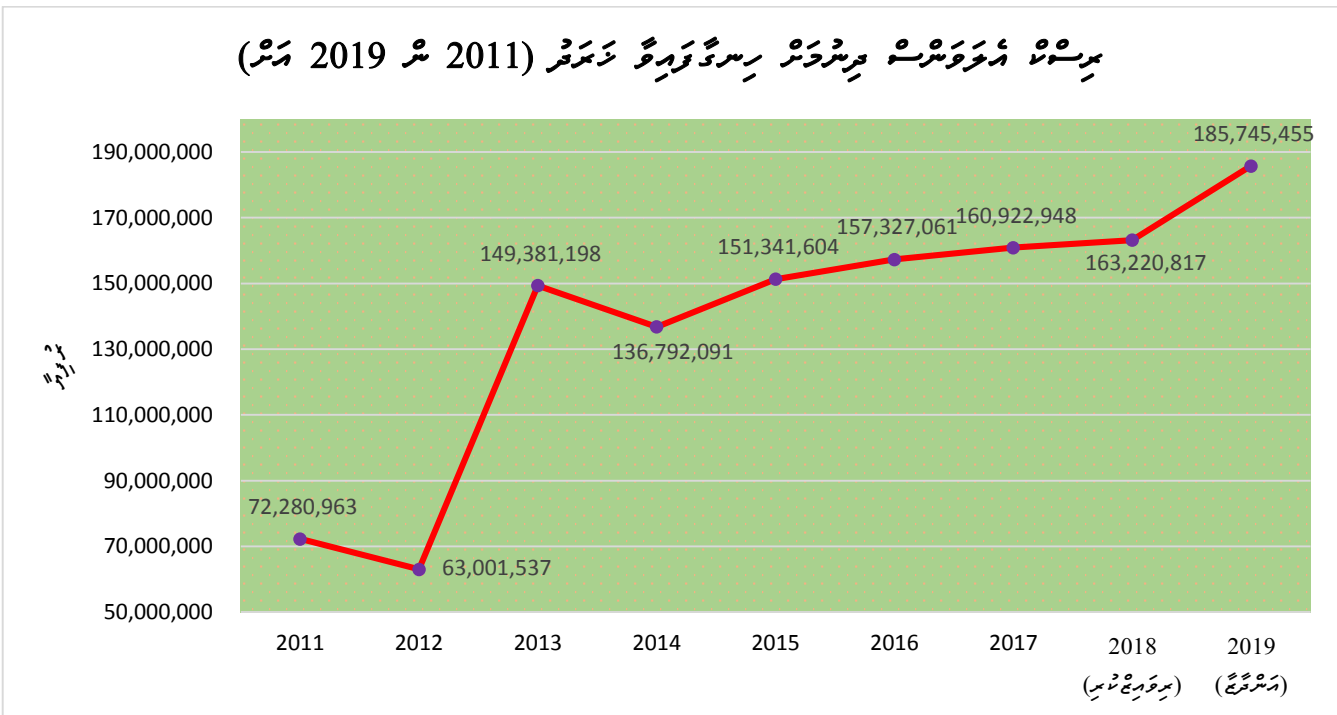

سەھىيە قىممىتى ئۆزگىرىشىنى كۆرسىتىدىغان گرافىك: 1

2. Employees at the Courts of Laws in the Courts of Exhibits Section who are involved in the handling of unpleasant items kept in their stores.	€0.09c per hour or fraction thereof
3. a) Employees at the Cleansing Directorate who work fulltime in the manual handling of waste. b) Employees at Mater Dei Waste Management Services who handle waste manually.	€838.57 per annum graded at 100%, 75%, 50% & 25% in terms of core and non-core work according to the degree of obnoxiousness sustained during a working day.
4. For works at heights: a) Exceeding 6.5 meters but less than 16.5 meters. b) Exceeding 16.5 meters.	An hourly allowance based on the minimum of the pay scale applicable to the employee, up to a maximum of three (3) hours. i. 25% of the hourly rate ii. 50% of the hourly rate
5. Employees who work for prolonged time on: a) Waste contaminated machinery cleaning (1 hour maximum) b) Work on vehicles/plant with low to medium contamination c) Work on vehicles/plant with high contamination d) Work on vehicles/plant carried out on site at Rufuse dumps	i. €0.40 per hour ii. €0.46 per hour iii. €0.92 per hour iv. €1.05 per hour

Ministry of Finance and the Public Service, Jamaica

Discomfort Allowance is payable to those employees working in water on a continuous basis in the Ministry of Agriculture, employees in the Waste Management Unit of the Ministry of Health as well as workers who handle chlorine in the Minor Water Supplies Department of the Parish Councils. Requests for the extension of the discomfort allowance to workers in other Ministries and Departments are to be submitted to the Ministry of Finance and the Public Service for consideration on a case by case basis. In respect of the Departments, requests are to be sent through their respective line Ministries.

Discomfort Allowance rate = \$100 per day

Public Service Commission, Kenya

According to the “Human Resources Policies and Procedures Manual for the Public Service”, risks and associated costs are regulated by the Occupational Safety and Health Act and the Work Injury Benefits Act (WIBA). According to it, authorized officers shall ensure that all officers working in hazardous occupations undergo period medical examination in accordance with the Occupational Safety and Health Act. Additionally authorized officers are required to ensure that staff that are exposed to wet or to any injurious or offensive substances are provided with adequate, effective and suitable protective clothing and appliances. The manual further

states that WIBA provides for compensation for accidents and occupational diseases arising out of and in the course of work; and only injury, diseases or death arising from occupational hazards are compensable; and besides the provisions of WIBA the Government has introduced the Group Personal Accident (GPA) Scheme which is administered by the National Treasury.

“The Report of the Seventh Central Pay Commission” (2015; p.305) of the Government of **India** have recommended to abolish “risk allowance” as it is deemed no longer required due to the existing meagre rates and the proposed pay rise.

BA	Office	2011	2012	2013	2014	2015	2016	2017	2018R	2019
1085	LH.Atoll Education Centre	7,900	481	937	24,500	-	22,000	24,300	24,000	24,000
1086	Adh.Atoll Education Centre	-	5,759	4,769	175	-	-	-	-	-
1087	F.Atoll Education Centre	-	-	-	-	-	-	36,600	46,800	66,000
1088	Dh.Atoll Education Centre	-	-	-	-	-	-	37,725	41,700	59,100
1089	TH.Atoll Education Centre	-	-	-	-	-	-	-	17,400	14,400
1090	L.Atoll Education Centre	-	-	-	-	-	-	-	25,088	6,900
1091	GA.Atoll Education Centre	29,100	29,575	69,425	94,375	63,050	57,925	43,650	46,575	63,000
1092	Gdh.Atoll Education Centre	4,100	2,425	2,125	4,550	-	-	-	-	-
1093	Gn.Atoll Education Centre	14,250	25,450	23,936	21,225	17,550	30,500	29,950	32,888	252,000
1096	Ihavandhoo School	15,300	1,764	885	29,000	46,700	31,600	43,200	28,650	54,500
1098	Afeefudheen School	-	-	-	3,675	2,050	4,650	5,900	7,388	45,000
1099	Nolhivaram School	2,909	275	209	-	-	-	-	-	-
1100	Jalaaludeen School	11,530	1,106	790	-	-	-	-	-	-
1102	Funadhoo School	3,125	166	3,962	4,250	1,675	4,525	4,400	4,500	61,000
1103	Milandhoo School	-	11,085	12,971	12,000	12,000	9,000	30,575	28,200	12,000
1104	Kendhikulhudhoo School	-	-	-	-	-	-	10,400	20,100	30,000
1105	Meyna School	3,725	879	-	-	-	-	-	-	-
1107	Alifushee School	-	-	-	-	-	-	-	7,100	12,000
1109	Hulhudhufaar School	-	199	-	-	-	-	-	4,200	5,004
1110	Thulhaadhoo School	-	1,185	1,129	-	-	-	-	18,150	24,000
1112	Madhurasathul Ifthithaah	-	709	-	-	-	-	-	-	-
1113	K.Atoll School	5,550	7,457	10,805	10,675	11,575	10,325	10,575	23,175	35,100
1114	Adh.Atoll School	8,936	8,414	10,843	13,836	11,718	10,375	11,475	9,900	17,000
1115	Qatharu Ameer School	4,925	6,256	540	-	-	-	-	-	-
1116	L.Maavashu School	-	-	-	-	-	-	-	11,250	186,600
1117	Aboobakuru School	1,625	402	-	-	-	40,600	39,800	52,350	72,000
1118	Hafiz Ahmed School	-	-	18,600	38,500	61,100	104,800	156,700	124,050	306,000
1119	Madhurasathul Sheikh Mohamed Jamaaluddin / Gn.	-	-	-	4,700	20,400	11,300	-	-	-
1120	Hithadhoo School	-	-	-	-	-	-	-	2,438	-
1121	Sharafuddeen School	-	-	8,800	48,500	169,000	184,800	131,400	227,700	363,000
1122	Feydhoo School	45,150	17,793	35,167	54,050	71,850	90,150	10,275	147,075	120,400
1124	Upper North Province Schools Budget	12,450	22,786	-	-	-	-	-	-	-
1125	North Province Schools Budget	20,718	5,055	-	-	-	-	-	-	-
1126	North Central Province Schools Budget	40,052	-	-	-	-	-	-	-	-
1129	Ministry of Higher Education	-	671	1,775	5,475	1,125	1,275	1,950	1,088	33,000
1141	Maldives Islamic University	-	-	-	4,750	7,200	13,175	3,250	1,538	5,000
1144	Attorney General's Office	9,543	9,515	9,930	8,025	2,150	375	-	-	-
1153	Consulate of the Republic of Maldives in Thiruvananthapuram	-	-	-	-	-	-	-	-	1,341
1163	Ministry of Health	3,660,966	3,320,288	745,852	324,725	184,100	187,025	281,300	288,375	285,013
1164	Health Protection Agency	1,163,560	3,703,677	5,982,979	1,453,350	1,415,250	888,825	881,715	836,588	892,012
1166	Indira Gandhi Memorial Hospital	-	4,492,228	25,735,098	24,394,750	25,837,331	28,157,386	29,778,625	27,911,179	27,999,944
1167	HD. Regional Hospital	1,850,000	1,030,050	7,931,365	7,767,683	8,547,350	8,924,700	7,976,704	8,460,429	6,269,278
1168	R. Regional Hospital	679,400	811,475	6,015,387	5,872,751	7,101,060	7,738,402	8,115,532	7,904,724	9,237,100
1169	S. Regional Hospital	-	928,975	6,336,071	6,271,721	5,722,277	5,625,150	5,842,075	5,495,848	8,807,500
1170	M. Regional Hospital	2,564,850	403,450	3,193,536	2,953,157	3,162,850	3,544,178	3,693,300	3,764,616	4,751,000
1171	GDH. Regional Hospital	479,658	970,325	6,509,147	5,695,515	6,115,140	6,244,725	6,434,375	6,073,088	7,923,600
1172	L. Regional Hospital	1,250,000	926,200	6,440,257	5,872,097	6,671,236	6,926,250	7,114,290	6,836,775	4,714,400
1173	HA. Atoll Hospital	1,914,893	676,675	6,117,114	6,009,303	6,546,100	6,838,600	6,688,100	6,540,150	7,831,300
1174	SH. Atoll Hospital	1,350,000	777,395	6,184,537	5,900,153	6,321,447	6,169,259	6,507,175	6,242,680	7,148,375
1175	N. Atoll Hospital	563,042	590,400	4,758,098	4,500,337	5,048,813	5,059,533	5,277,775	5,094,332	5,672,900
1176	B. Atoll Hospital	670,440	591,757	4,500,213	4,403,305	4,615,499	4,895,180	4,994,650	4,818,262	5,822,000
1177	LH. Atoll Hospital	501,323	398,125	3,205,574	2,853,625	3,220,124	3,201,325	3,366,225	3,349,200	4,288,400
1178	AA. Atoll Hospital	3,011,740	503,700	3,306,268	2,849,042	3,109,850	3,239,700	3,246,700	3,174,112	4,110,850
1179	ADH. Atoll Hospital	3,794,044	684,500	4,694,059	3,999,075	4,430,475	4,492,800	4,356,800	4,201,358	4,998,400
1180	V. Atoll Hospital	963,520	172,214	1,287,751	1,197,525	1,242,350	1,299,425	2,087,750	1,251,225	1,704,500

BA	Office	2011	2012	2013	2014	2015	2016	2017	2018R	2019
1181	F. Atoll Hospital	2,500,000	395,625	2,748,198	2,528,475	2,825,325	2,946,450	3,004,400	2,966,625	3,542,900
1182	DH. Atoll Hospital	2,989,851	526,980	3,654,736	3,172,080	3,281,700	3,414,225	3,885,775	3,765,627	4,479,700
1183	TH. Atoll Hospital	1,350,000	786,283	5,321,460	5,844,039	6,151,226	6,298,090	6,302,167	6,148,328	7,114,200
1184	GA. Atoll Hospital	542,117	732,475	4,881,206	4,529,194	4,913,766	5,091,171	4,940,217	4,801,030	4,940,188
1185	Gn. Atoll Hospital	-	329,825	2,027,151	1,937,736	2,148,450	2,105,175	2,196,075	2,042,062	2,245,200
1186	Dhamanaveshi	-	40,025	268,139	299,925	412,721	413,675	476,950	460,800	795,200
1187	Villingili Hospital	-	169,450	1,042,401	1,018,348	1,148,625	1,408,450	1,484,350	1,385,400	1,377,000
1188	Hulhumale Hospital	-	436,184	2,237,483	2,624,929	3,568,144	2,187,875	-	5,455,275	6,999,887
1191	Maldives Food & Drug Authority	1,513,136	1,524,213	978,738	761,700	976,400	1,536,900	1,620,164	1,548,450	1,548,480
1192	National Drug Agency	3,384,688	3,619,983	4,283,517	4,317,767	4,493,360	4,377,110	4,476,753	4,447,050	4,989,600
1194	Khaassa Eheeah Beynunvaa Meehun thibey Marukaz	2,428,194	2,390,085	2,305,567	2,222,100	2,783,075	3,434,700	3,582,800	3,531,300	4,079,500
1196	Family & Children Service Centre	1,250,900	1,119,430	881,095	608,800	1,011,600	1,115,000	1,669,800	2,061,750	1,375,000
1197	Kudakudhinge Hiya	449,100	1,078,984	1,491,653	2,163,100	2,275,600	2,302,460	1,918,900	1,565,512	1,930,000
1199	National Blood Transfusion Services	137,625	293,660	75,125	-	-	-	-	-	-
1201	Department of Gender and Family Protection	222,565	159,565	89,970	-	-	-	-	-	-
1202	Ministry of Economic Development	6,150	11,175	10,100	18,175	26,975	42,975	54,550	46,875	86,400
1215	Ministry of Youth, Sports & Community Empowerme	-	-	-	-	10,050	14,025	5,925	15,638	27,000
1223	Medhu Dhekun Province	5,159	1,500	-	-	-	-	-	-	-
1224	Ministry of National Planning and Infrastructure	5,025	2,225	-	7,025	247,316	503,278	342,075	308,850	158,400
1226	Regional Airports	19,726	9,085	6,733	-	27,880	81,475	131,000	218,550	629,625
1227	Karantaai, Fenaai, Narudhamaa aa behey bai / MHTE	-	1,025	50	-	-	-	-	-	-
1228	Maldives Meteorological Service	-	-	42,300	27,800	25,800	64,500	64,850	56,925	101,200
1229	Ministry of Environment	-	775	775	10,150	27,725	23,500	17,423	10,162	10,159
1230	Maldives energy Authority	-	-	-	-	-	2,075	4,850	4,462	6,000
1231	Environmental Protection Agency	40,255	78,275	141,025	149,725	159,875	97,750	119,425	105,938	445,125
1232	Transport Authority	31,788	39,951	34,190	34,225	39,425	55,350	68,950	70,838	70,848
1233	Ministry of Fisheries, Marine Resources and Agricult	-	66,400	203,700	285,400	251,225	294,400	296,150	304,350	351,700
1237	Civil Aviation Department	4,900	4,041	-	-	-	-	-	-	-
1238	National Centre For Information Technology	9,500	9,575	9,825	7,325	4,725	4,350	2,475	4,838	13,200
1240	Ministry of Islamic Affairs	10,871	11,278	11,630	11,450	8,375	276,475	359,100	857,355	857,362
1241	Center for the Holy Quran	-	1,400	2,450	2,400	-	-	-	-	-
1246	Human Rights Commission	-	-	-	-	8,000	7,300	12,100	25,940	-
1248	Supreme Court	-	-	71,613	72,000	89,855	143,903	143,510	268,810	252,000
1249	High Court	310,094	356,400	356,400	434,650	387,260	246,900	230,400	385,995	457,200
1250	National Social Protection Agency	-	-	-	-	330,000	592,050	608,926	662,962	662,948
1251	Majistrate Courts	1,136,045	1,246,854	1,017,421	1,037,812	1,058,200	1,011,036	968,074	947,105	923,600
1252	Civil Court	163,185	158,400	145,750	178,200	243,545	282,180	293,400	314,642	300,000
1253	Criminal Court	287,430	277,200	291,464	375,635	450,319	418,450	372,616	425,038	414,812
1254	Family Court	82,367	68,113	91,194	132,000	132,000	230,925	244,806	253,500	253,500
1255	Juvenile Court	-	39,600	39,600	150,295	131,400	130,250	140,805	151,200	151,200
1257	Prosecutor General's Office	-	-	6,450	381,033	1,947,066	2,264,733	2,457,983	2,843,625	3,300,000
1258	Police Integrity Commission	625	8,700	14,500	11,150	10,450	-	-	-	-
1259	Mathi uthuru Province	13,921	2,700	-	-	-	-	-	-	-
1260	Dhekunu Province	3,946	-	-	-	-	-	-	-	-
1261	Hiriya School	-	690	-	-	54,825	40,300	53,800	75,750	120,000
1263	Maldives Polytechnic	-	-	-	13,350	74,100	42,975	38,400	21,112	137,025
1264	Department of Judicial Administration	7,200	-	540,094	197,904	306,500	461,690	486,000	356,475	327,600
1268	Central Prov. School	-	325	-	-	-	-	-	-	-
1271	Ministry of Arts, Culture and Heritage	-	19,875	11,425	1,875	6,550	18,950	45,225	1,800	68,725
1272	Ministry of Finance	6,893	5,175	5,175	6,400	12,550	6,075	1,575	-	26,400
1277	Addu City Council	279,135	332,379	38,936	45,025	47,900	47,015	50,325	48,638	59,400
1278	GDh. Atoll Council	4,975	6,025	12,225	19,300	18,025	17,275	15,300	-	14,400
1279	K. Kaashidhoo Council	43,875	52,695	9,225	8,725	9,350	8,825	9,000	9,112	13,200
1280	HA. Utheemu Council	18,000	40,900	5,150	4,925	6,025	5,350	5,925	6,038	9,000
1281	HA. Atoll Council	-	19,925	20,025	5,325	-	-	500	-	-
1282	HA. Thuraakunu Council	20,800	13,300	-	200	4,250	25	-	-	-

BA	Office	2011	2012	2013	2014	2015	2016	2017	2018R	2019
1283	HA. Uligamu Council	14,600	1,850	-	-	-	-	-	-	-
1284	HA. Mulhadhoo Council	1,400	5,925	3,900	4,600	5,000	4,725	4,325	4,612	6,300
1285	HA. Hoarafushee Council	65,450	47,550	12,625	1,650	-	-	-	5,888	27,000
1286	HA. Ihavandhoo Council	34,725	75,904	5,775	4,725	3,375	-	-	-	-
1287	HA. Kelaa Council	48,900	35,650	8,750	7,525	1,375	5,075	2,900	4,500	9,300
1288	HA. Vashafaru Council	800	16,150	9,075	9,000	9,000	9,035	9,000	18,000	18,000
1289	HA. Dhidhdhoo Council	5,700	23,725	8,900	1,275	-	-	-	-	-
1290	HA. Filladhoo Council	17,400	29,050	18,000	8,275	9,125	2,400	21,500	-	-
1291	HA. Maarandhoo Council	42,975	32,100	5,775	5,925	6,050	5,700	5,550	5,775	6,000
1292	HA. Thakandhoo Council	51,875	(4,200)	3,450	5,400	6,200	5,250	5,150	5,812	6,100
1293	HA. Muraidhoo Council	700	2,900	3,250	6,050	5,900	6,000	6,000	6,075	12,000
1294	HA. Baarashu Council	-	-	10,500	775	100	-	-	-	2,000
1295	HDh. Atoll Council	-	12,984	16,410	4,900	5,950	5,050	4,325	3,525	9,900
1296	HDh. Hanimaadhoo Council	25,900	22,300	-	-	-	-	-	-	-
1297	HDh. Finey Council	11,300	-	880	2,005	2,025	900	300	300	300
1298	HDh. Naivaadhoo Council	-	3,550	2,350	475	-	-	-	-	-
1300	HDh. Nohivaranfaru Council	44,800	9,100	-	-	-	-	-	-	-
1301	HDh. Nellaidhoo Council	19,200	17,200	5,175	500	25	-	-	-	1,000
1302	HDh. Nohivaramu Council	69,800	48,400	-	-	9,475	9,775	11,100	10,575	13,200
1303	HDh. Kurinbee Council	46,100	25,000	-	-	-	-	250	750	2,400
1304	HDh. Kulhudhuffushee Council	208,500	156,906	24,920	23,525	20,625	27,925	28,050	25,728	36,000
1305	HDh. Kumundhoo Council	43,700	34,700	-	-	500	2,500	-	675	9,600
1306	HDh. Neykurendhoo Council	12,800	4,875	15,425	-	-	-	-	-	-
1307	HDh. Vaikaradhoo Council	8,700	44,925	11,475	1,275	600	475	550	38	2,700
1308	HDh. Makunudhoo Council	42,800	43,775	8,200	9,850	9,400	8,725	9,750	7,612	6,600
1309	Sh. Atoll Council	3,550	5,025	4,450	5,000	5,050	5,100	6,220	4,268	6,000
1310	Sh. Kanditheemu Council	85,150	65,100	3,875	4,285	4,450	4,175	3,600	4,275	12,000
1311	Sh. Noomaraa Council	4,750	4,825	5,050	5,275	5,425	5,175	6,300	6,562	8,000
1312	Sh. Goidhoo Council	19,175	17,800	2,600	2,925	3,475	3,600	3,450	3,375	3,450
1313	Sh. Feydhoo Council	24,350	14,400	4,425	2,700	-	-	-	-	-
1314	Sh. Feevaku Council	53,825	37,225	4,425	-	-	-	-	-	-
1315	Sh. Bileiyfahee Council	42,600	36,300	5,650	5,450	5,250	4,950	5,025	4,912	7,000
1316	Sh. Foakaidhoo Council	24,850	24,500	3,375	4,425	6,375	6,050	8,100	9,825	13,800
1317	Sh. Narudhoo Council	12,625	13,625	5,900	5,125	5,425	5,325	5,150	5,738	6,500
1318	Sh. Maroshee Council	36,075	24,925	4,725	2,750	2,425	1,825	1,650	2,588	11,250
1319	Sh. Lhaimagu Council	25,275	19,525	3,775	4,725	5,675	5,700	6,150	5,700	9,000
1320	Sh. Komandoo Council	26,050	39,525	5,450	4,775	4,900	4,225	5,225	4,455	15,000
1321	Sh. Maaungoodhoo Council	2,875	14,350	4,250	4,325	4,450	4,625	4,350	5,175	6,000
1322	Sh. Funadhoo Council	79,100	66,775	7,525	10,225	9,525	9,875	9,925	10,050	12,000
1323	Sh. Milandhoo Council	55,900	62,575	4,625	5,275	9,475	8,925	9,500	7,538	14,400
1324	N. Atoll Council	-	8,675	4,650	175	400	-	-	-	13,200
1326	N. Kendhikuludhoo Council	-	1,500	-	-	-	-	-	-	7,500
1327	N. Maalhendhoo Council	3,475	10,775	4,900	5,280	5,235	5,440	5,775	6,000	6,000
1328	N. Kudafaree Council	33,800	29,675	6,175	6,150	6,200	6,100	550	6,075	6,625
1329	N. Landhoo Council	8,800	-	13,275	5,525	2,575	4,775	5,075	5,700	13,200
1331	N. Lhohee Council	16,800	25,100	-	-	-	-	-	-	-
1332	N. Miladhoo Council	-	-	-	-	275	300	300	300	300
1333	N. Magoodhoo Council	6,100	1,675	6,225	2,850	-	-	-	-	-
1334	N. Manadhoo Council	14,600	3,500	23,975	3,875	5,275	5,550	13,750	10,913	18,000
1335	N. Holhudhoo Council	40,500	-	-	850	1,325	1,075	1,175	2,175	9,000
1336	N. Fodhdhoo Council	9,200	-	-	-	775	775	650	412	300
1337	N. Velidhoo Council	50,400	29,000	1,875	875	1,800	1,750	1,350	1,575	3,600
1338	R. Atoll Council	4,600	5,600	6,100	1,575	-	-	-	-	-
1339	R. Alifushee Council	21,800	17,125	8,375	7,300	5,875	5,825	7,850	8,888	7,200
1340	R. Vaadhoo Council	22,000	18,950	3,825	3,700	1,200	-	-	-	-
1341	R. Rasgetheemu Council	18,025	12,200	5,975	5,850	6,200	6,150	4,100	-	-

BA	Office	2011	2012	2013	2014	2015	2016	2017	2018R	2019
1342	R. Angolhitheemu Council	25,200	1,800	-	925	1,425	1,075	400	675	1,200
1343	R. Hulhudhuffaar Council	35,700	33,700	-	3,200	14,500	3,775	1,750	3,713	3,000
1344	R. Ungoofaaru Council	44,900	50,350	12,700	12,300	-	-	-	-	1,200
1345	R. Dhuvaaaru Council	33,050	36,000	27,000	10,800	18,000	27,000	6,000	10,608	2,400
1346	R. Maakurathu Council	-	5,575	4,425	2,325	1,200	2,400	2,400	2,400	2,400
1347	R. Rasmaadhoo Council	28,400	32,300	5,175	2,775	1,475	1,425	1,500	1,162	2,400
1348	R. Innamaadhoo Council	29,500	16,950	-	1,200	-	-	-	-	-
1349	R. Maduhvaree Council	36,075	37,325	10,675	10,550	525	-	-	-	-
1350	R. Inguraidhoo Council	54,300	54,850	11,575	13,300	14,550	11,325	9,075	8,775	2,400
1351	R. Meedhoo Council	45,225	21,025	6,375	4,975	2,275	2,225	3,750	1,350	3,000
1352	R. Fainu Council	29,200	19,025	4,775	7,870	11,850	11,675	12,025	11,550	20,950
1353	R. Kinolhahu Council	40,300	33,075	5,875	6,100	6,150	5,975	6,225	9,675	10,700
1354	B. Atoll Council	9,000	43,001	21,275	9,350	1,300	25	-	-	18,000
1355	B. Kudarikilu Council	4,200	14,925	9,200	5,350	3,500	2,475	3,500	3,938	7,500
1356	B. Kamadhoo Council	18,300	12,500	25,625	1,200	1,650	1,175	-	375	1,200
1357	B. Kendhoo Council	49,850	24,325	7,400	3,350	2,300	2,300	2,725	2,888	3,300
1358	B. Kihaadhoo Council	31,119	38,250	10,650	3,100	975	775	950	450	5,000
1359	B. Dhonfanu Council	16,800	18,700	-	-	-	-	-	-	-
1360	B. Dharavandhoo Council	33,500	30,450	5,600	2,650	-	-	-	-	-
1361	B. Maalhohu Council	15,300	23,725	6,675	4,025	2,500	4,600	3,000	2,175	3,000
1362	B. Eydhafushee Council	133,100	114,500	17,875	22,500	-	-	-	-	-
1363	B. Thulhaadhoo Council	11,900	46,825	12,475	1,035	-	-	500	-	-
1364	B. Hithaadhoo Council	28,400	54,250	6,725	1,675	1,800	1,150	1,150	450	1,000
1365	B. Fulhadhoo Council	10,300	27,500	-	-	-	-	-	-	-
1366	B. Fehendhoo Council	14,658	7,400	6,075	2,100	600	1,225	1,175	1,088	4,500
1367	B. Goidhoo Council	21,400	39,250	4,225	3,400	-	-	-	-	-
1368	Lh. Atoll Council	6,625	7,100	4,768	3,200	4,000	4,575	2,025	1,800	4,800
1369	Lh. Hinnavaru Council	30,755	24,981	5,200	6,025	5,225	3,750	-	-	-
1370	Lh. Naifaru Council	20,150	21,000	6,326	3,375	3,325	1,800	2,375	2,138	6,000
1371	Lh. Kurendhoo Council	8,625	6,500	5,825	5,925	6,000	5,825	6,200	5,888	6,000
1372	Lh. Oihuvelfushee Council	5,950	9,107	6,050	4,775	475	1,325	425	525	9,000
1373	K. Atoll Council	-	9,200	4,800	4,750	9,300	9,175	5,300	6,600	6,300
1374	K. Gaafaru Council	11,775	27,174	10,650	9,280	8,950	5,280	-	-	2,400
1375	K. Dhiffushee Council	2,950	9,175	4,400	5,900	5,800	5,850	5,700	5,588	7,500
1376	K. Thulusdhoo Council	-	35,300	3,450	1,825	2,925	2,525	3,450	3,562	5,200
1377	K. Huraa Council	6,350	6,200	9,800	13,150	14,750	14,650	14,975	14,812	18,000
1378	K. Himmafushee Council	2,975	5,475	5,000	5,375	4,975	4,575	5,425	5,588	6,900
1379	K. Gulhee Council	11,875	10,000	3,350	4,150	4,275	3,275	3,200	9,300	13,687
1380	K. Maafushee Council	1,875	15,675	3,575	3,050	7,075	9,725	10,000	10,800	9,000
1381	K. Guraidhoo Council	4,000	33,975	46,700	23,425	57,514	106,775	168,575	138,468	10,000
1382	AA. Atoll Council	3,550	6,275	6,175	5,825	5,900	5,850	6,045	5,962	6,125
1383	AA. Thoddoo Council	38,775	27,233	-	500	4,790	7,600	9,150	8,812	12,000
1384	AA. Rasdhoo Council	3,275	21,150	5,750	5,825	5,925	5,700	5,525	5,438	6,000
1385	AA. Ukulhahu Council	11,925	32,850	6,225	6,075	5,050	6,375	5,725	5,738	6,600
1386	AA. Mathiveree Council	15,600	28,050	8,200	4,825	-	-	-	-	-
1387	AA. Bodufolhudhoo Council	8,175	13,950	5,600	3,800	4,775	5,550	5,725	5,888	13,200
1388	AA. Feridhoo Council	6,675	6,200	6,125	5,450	5,650	6,600	5,725	5,025	7,000
1389	AA. Maalhohu Council	22,100	22,550	6,225	5,050	-	-	-	-	-
1390	AA. Himandhoo Council	13,175	20,750	6,325	6,450	6,025	6,175	5,600	5,888	8,600
1391	ADh. Atoll Council	2,975	13,751	6,678	8,700	14,025	9,875	11,650	14,250	19,500
1392	ADh. Hanyaameedhoo Council	3,475	52,275	9,050	-	-	-	-	-	-
1393	ADh. Omadhoo Council	16,025	30,925	5,100	4,750	4,950	5,625	5,050	4,762	4,600
1394	ADh. Kunburudhoo Council	3,775	5,458	5,740	3,550	-	-	-	-	-
1395	ADh. Mahibadhoo Council	43,550	81,279	6,229	7,450	14,000	10,550	10,475	9,225	18,750
1396	ADh. Mandhoo Council	5,575	9,933	6,585	4,400	1,475	-	-	112	-
1397	ADh. Dhangethee Council	15,175	35,433	5,934	7,275	9,900	9,825	10,225	10,612	12,600

BA	Office	2011	2012	2013	2014	2015	2016	2017	2018R	2019
1398	ADh. Dhigurashu Council	4,525	29,180	6,507	5,875	6,300	6,125	6,075	6,112	9,000
1399	ADh. Dhidhdhoo Council	6,925	20,731	6,964	6,250	5,650	5,200	5,625	5,362	6,000
1400	ADh. Fenfushee Council	14,850	21,567	6,426	5,525	9,875	9,850	11,250	10,388	9,000
1401	ADh. Maamigilee Council	24,830	55,326	6,247	8,725	11,875	11,625	13,400	10,200	9,000
1402	V. Atoll Council	2,430	6,469	6,542	11,025	3,850	2,275	1,200	938	3,000
1403	V. Fulidhoo Council	9,475	6,620	6,450	12,825	4,550	1,725	2,450	1,238	2,000
1404	V. Thinadhoo Council	3,350	5,565	5,957	5,725	2,775	775	1,225	862	2,500
1405	V. Felidhoo Council	14,450	26,983	5,606	4,525	2,725	275	50	-	2,000
1406	V. Keyodhoo Council	4,800	7,595	5,341	8,350	5,925	2,125	1,400	1,125	6,000
1407	V. Rakeedhoo Council	13,510	7,540	6,400	4,425	6,000	6,050	6,000	5,925	8,400
1408	M. Atoll Council	4,775	6,899	6,527	6,025	6,225	5,525	5,425	6,000	6,600
1409	M. Raiyandhoo Council	10,275	12,651	4,785	3,900	4,300	4,900	5,700	5,925	6,900
1410	M. Veyvashu Council	4,725	52,472	9,743	9,400	10,000	10,100	9,975	9,075	13,200
1411	M. Mulaku Council	16,125	23,039	6,489	6,075	6,125	5,925	6,275	5,850	6,600
1412	M. Mulee Council	17,650	20,460	6,377	6,000	6,125	6,175	6,225	6,038	6,600
1413	M. Naalaafushee Council	5,975	27,813	5,839	5,375	5,375	5,300	4,725	5,100	6,600
1414	M. Kolhufushee Council	28,675	31,348	5,874	5,800	5,900	6,025	7,175	10,312	6,600
1415	M. Dhiggaru Council	12,525	28,227	6,741	6,000	6,125	6,075	6,600	6,150	6,250
1416	M. Maduvaree Council	15,450	17,486	5,295	4,450	5,195	4,850	4,900	5,400	6,000
1417	F. Atoll Council	4,950	6,250	7,511	6,900	6,725	4,600	5,100	4,538	5,900
1418	F. Feealee Council	16,775	13,425	6,095	6,050	6,050	6,050	6,125	6,075	5,675
1419	F. Bileiydhoo Council	6,600	13,650	8,050	3,450	2,175	-	-	180	6,000
1420	F. Magoodhoo Council	13,975	12,650	7,160	9,850	6,450	6,250	6,025	5,962	13,200
1421	F. Dharanboodhoo Council	5,550	6,175	7,185	5,900	5,800	4,775	6,000	5,588	6,000
1422	F. Nilandhoo Council	17,550	16,100	7,300	6,100	6,050	5,975	5,750	5,400	6,000
1423	Dh. Atoll Council	1,375	4,000	4,675	5,175	5,650	5,075	6,525	6,300	9,450
1424	Dh. Meedhoo Council	32,325	24,950	5,250	4,500	3,875	3,150	3,600	3,262	12,000
1425	Dh. Bandidhoo Council	17,750	22,825	3,825	2,625	3,225	2,925	3,375	1,462	6,600
1426	Dh. Rinbudhoo Council	6,025	16,375	2,250	400	2,050	2,400	2,350	2,475	2,400
1427	Dh. Hulhudhelee Council	3,400	12,600	-	50	250	375	350	-	-
1428	Dh. Vaanee Council	3,500	7,300	-	-	-	-	-	-	-
1429	Dh. Maaenboodoo Council	11,600	13,950	3,575	225	-	-	-	-	-
1430	Dh. Kudahuvadhoo Council	81,350	54,075	4,589	7,325	8,475	12,225	11,200	15,712	19,800
1431	Th. Atoll Council	-	-	-	-	-	-	-	-	1,800
1432	Th. Burunee Council	-	20,115	3,975	3,700	4,975	2,500	5,400	1,200	9,000
1433	Th. Vilufushee Council	19,725	26,550	8,575	9,825	9,750	10,450	9,325	6,000	15,000
1434	Th. Madifushee Council	49,100	29,400	-	550	-	-	-	-	-
1435	Th. Dhiyamigilee Council	43,800	33,150	9,300	1,750	13,750	11,000	12,000	7,500	15,000
1436	Th. Guraidhoo Council	28,575	48,050	10,225	9,850	6,425	5,750	5,275	6,900	12,600
1437	Th. Kandoodhoo Council	4,600	8,850	4,110	2,075	-	-	-	2,250	9,000
1438	Th. Vandhoo Council	-	17,575	2,900	6,100	7,050	5,600	8,800	10,612	7,500
1439	Th. Hirilandhoo Council	14,400	20,850	8,605	5,575	7,900	9,000	9,100	8,662	5,000
1440	Th. Gaadhiffushee Council	9,600	15,300	9,575	9,675	14,930	11,300	11,250	9,975	6,600
1441	Th. Thimarafushee Council	22,225	28,650	9,975	8,250	9,325	8,800	12,050	10,162	10,200
1442	Th. Veymandoo Council	31,600	21,500	-	-	-	-	-	-	2,000
1443	Th. Kinbidhoo Council	24,700	30,800	7,400	2,050	675	675	-	-	2,400
1444	Th. Omadhoo Council	5,650	9,025	3,425	3,200	3,925	3,175	4,415	2,925	4,200
1445	L. Atoll Council	6,875	9,426	12,909	5,600	6,050	8,900	11,500	10,912	36,000
1446	L. Isdhoo Council	16,575	55,500	8,475	5,853	6,810	6,325	6,645	6,533	16,080
1447	L. Dhanbidhoo Council	4,200	16,125	5,200	4,975	5,075	4,550	5,000	4,388	6,000
1448	L. Maabaidhoo Council	27,600	33,225	4,900	4,850	5,150	5,150	5,275	5,512	6,600
1449	L. Mundoo Council	5,600	18,100	5,850	5,325	5,625	4,600	-	-	9,000
1450	L. Gamu Council	77,375	66,375	5,975	5,955	6,113	6,025	6,100	6,900	12,000
1451	L. Maavashu Council	45,250	36,375	8,775	1,375	925	1,325	1,000	1,912	8,640
1452	L. Fonadhoo Council	58,025	58,169	5,080	5,000	5,150	6,225	5,450	5,512	6,375
1453	L. Gaadhoo Council	3,455	7,969	6,621	4,575	6,025	4,175	-	-	-

BA	Office	2011	2012	2013	2014	2015	2016	2017	2018R	2019
1454	L. Maamendhoo Council	34,875	31,004	5,849	5,175	10,850	5,450	9,700	10,012	6,600
1455	L. Hithadhoo Council	3,475	6,482	6,221	5,200	5,350	5,075	5,475	5,325	8,700
1456	L. Kunahandhoo Council	10,547	17,700	5,150	5,200	4,800	5,725	6,100	6,038	4,800
1457	GA. Atoll Council	-	-	4,725	1,100	4,650	6,471	6,175	6,262	6,525
1458	GA. Kolamaafushee Council	46,500	19,700	-	-	6,275	11,550	3,525	-	3,000
1459	GA. Vilingilee Council	50,000	48,725	5,450	5,325	6,775	1,975	350	-	4,800
1460	GA. Maamendhoo Council	10,400	6,000	-	-	-	-	-	-	-
1461	GA. Nilandhoo Council	37,400	30,700	-	-	-	-	-	-	-
1462	GA. Dhaandhoo Council	41,900	28,125	4,500	4,100	9,900	10,500	10,500	9,188	13,200
1463	GA. Dheevadhoo Council	21,100	49,800	-	-	300	300	9,000	6,750	9,000
1464	GA. Kondey Council	-	-	-	-	4,950	-	-	-	-
1465	GA. Gemanafushee Council	24,100	24,525	5,500	5,000	5,700	5,675	5,475	4,988	6,600
1466	GA. Kanduhulhuhdoo Council	26,800	16,300	20,050	8,500	10,725	8,225	5,700	5,850	9,000
1467	GDh. Madavelee Council	45,600	58,707	10,586	6,050	1,375	1,075	800	338	1,500
1468	GDh. Hoadedhdhoo Council	10,779	12,334	6,175	500	-	-	-	-	-
1469	GDh. Nadalla Council	9,550	16,250	13,450	875	650	500	625	450	750
1470	GDh. Gadhhdoo Council	38,675	14,175	8,675	7,550	9,100	9,275	9,525	8,512	-
1471	GDh. Rathafandhoo Council	19,900	27,690	9,056	375	-	-	-	-	-
1472	GDh. Vaadhoo Council	13,000	6,125	8,292	14,500	13,900	10,275	12,650	9,975	18,000
1473	GDh. Fiyoaree Council	32,725	32,492	12,813	7,450	10,650	4,100	5,325	5,025	13,200
1474	GDh. Faresmaathodaa Council	11,625	12,500	7,950	8,300	9,075	9,775	9,650	7,350	18,000
1475	GDh. Thinadhoo Council	44,550	8,726	6,025	6,275	11,450	12,725	14,325	16,312	18,000
1476	Fuvamulaku City Council	26,550	23,101	28,828	18,350	5,900	5,025	3,200	300	3,000
1477	Male' City Council	148,600	544,654	576,142	694,225	534,025	120,200	2,450	1,462	27,000
1480	Fuvahmulak Rashu Council	104,850	87,325	-	-	-	-	-	-	-
1483	Maldives Land and Survey Authority	-	-	-	800	-	-	-	-	-
1485	Public Service Media	-	172,900	130,000	116,800	199,900	-	-	-	-
1486	Drug Court	-	167,750	198,000	198,000	198,880	223,900	234,000	237,300	260,400
1487	Ministry of Gender, Family and Human Rights	-	-	126,905	-	-	-	-	-	-
1488	Maadhadu Council Fuvammulah	-	4,300	5,350	325	-	-	-	-	-
1489	Dhadimagu Council Fuvammulah	-	4,818	6,706	500	-	-	-	-	-
1490	Dhiguvaadu Council Fuvammulah	-	5,100	6,050	500	-	-	-	-	-
1491	Hoadhadu Council Fuvammulah	-	4,600	975	4,550	4,950	4,350	-	-	-
1492	Miskiiymagu Council Fuvammulah	-	5,225	4,075	175	200	100	-	-	-
1493	Funaadu Council Fuvammulah	-	6,403	6,501	875	-	-	-	-	-
1494	Maalegan Council Fuvammulah	-	5,025	3,125	2,600	50	75	-	-	-
1495	Dhooigan Council Fuvammulah	-	6,775	2,150	1,025	-	-	-	-	-
1496	Public works Services	-	-	-	52,625	137,825	166,900	180,350	147,938	306,000
1497	K. Atoll Health Services	-	628,400	3,504,907	3,807,135	4,413,271	4,419,395	4,649,850	4,558,666	4,558,588
1500	National Institute of Education	-	-	-	3,645	1,100	500	175	412	6,000
1501	Northern Education Unit	-	-	24,691	18,830	14,050	2,800	1,550	28,050	30,000
1502	Central Education Unit	-	-	8,094	44,735	59,780	22,300	136,050	72,675	165,100
1503	Southern Education Unit	-	-	4,519	375	50,300	66,567	56,300	135,900	132,000
1505	Family Protection Authority	-	-	-	-	-	111,550	158,350	153,788	224,400
1507	Maldives Blood Service	-	-	788,825	821,925	919,500	832,549	890,675	869,212	1,199,900
1508	L. Kalaidhoo Council	-	-	-	5,325	5,200	4,775	5,105	5,588	6,000
1510	Ministry Of Gender, Family and Social Services	-	-	-	93,700	327,200	475,175	426,175	605,062	749,000
1514	Rehendhi School	-	-	-	-	-	27,775	17,525	47,888	254,100
1515	National Integrity Commission	-	-	-	-	3,150	8,200	5,175	4,912	13,200
1516	Fiyavathi	-	-	-	-	-	262,550	899,500	927,375	1,097,400
1520	South Central Education Unit	-	-	-	-	-	-	96,358	290,325	172,800
1521	North Central Education Unit	-	-	-	-	-	-	-	78,373	178,400
1526	Huravee School	-	-	-	-	-	-	-	-	54,000
1527	School of Medicine	-	-	-	-	-	-	-	18,750	75,000
1528	Dharumavantha Hospital	-	-	-	-	-	-	-	-	2,735,400
		72,280,963	63,001,537	149,381,198	136,792,091	151,341,604	157,327,061	160,922,948	163,220,817	185,745,455

3. הוצאת הסכום מהתקציב למימוש תוכנית:

הוצאת הסכום מהתקציב למימוש תוכנית, כפי שנקבעה בפרוטוקול מס' 2 של הוועדה המייעצת, תהיה מוגבלת לסכום של 8.08 מיליון שקלים חדשים. הסכום הנוסף יחולק ל-4 קבוצות, ויחולקו בהתאם לפרוטוקול מס' 212010) (הצעת ל"מ) של הוועדה המייעצת, תשס"ז. הסכום יחולק בין הוועדה המייעצת לבין הוועדה המקומית לפיתוח תשתיות.

3.1 קבוצות הוצאה מהתקציב:

הסכום הנוסף יחולק ל-8 קבוצות, ויחולקו בהתאם לפרוטוקול מס' 8.08 של הוועדה המייעצת, תשס"ז. הסכום יחולק בין הוועדה המייעצת לבין הוועדה המקומית לפיתוח תשתיות.

(א) קבוצת הוצאה המיועדת למימוש תוכנית מים, כפי שנקבעה בפרוטוקול מס' 212010) (הצעת ל"מ) של הוועדה המייעצת, תשס"ז. הסכום יחולק בין הוועדה המייעצת לבין הוועדה המקומית לפיתוח תשתיות.

(ב) קבוצת הוצאה המיועדת למימוש תוכנית גז, כפי שנקבעה בפרוטוקול מס' 212010) (הצעת ל"מ) של הוועדה המייעצת, תשס"ז. הסכום יחולק בין הוועדה המייעצת לבין הוועדה המקומית לפיתוח תשתיות. קבוצת הוצאה זו תהיה מוגבלת לסכום של 1.5 מיליון שקלים חדשים, ויחולקו בהתאם לפרוטוקול מס' 212010) (הצעת ל"מ) של הוועדה המייעצת, תשס"ז. הסכום יחולק בין הוועדה המייעצת לבין הוועדה המקומית לפיתוח תשתיות.

(ג) קבוצת הוצאה המיועדת למימוש תוכנית סליל, כפי שנקבעה בפרוטוקול מס' 212010) (הצעת ל"מ) של הוועדה המייעצת, תשס"ז. הסכום יחולק בין הוועדה המייעצת לבין הוועדה המקומית לפיתוח תשתיות.

1. קבוצת הוצאה מס' 4 (רכיב) של תוכנית המים, כפי שנקבעה בפרוטוקול מס' 212010) (הצעת ל"מ) של הוועדה המייעצת, תשס"ז. הסכום יחולק בין הוועדה המייעצת לבין הוועדה המקומית לפיתוח תשתיות.

2. קבוצת הוצאה מס' 1 (ת"מ) של תוכנית המים, כפי שנקבעה בפרוטוקול מס' 212010) (הצעת ל"מ) של הוועדה המייעצת, תשס"ז. הסכום יחולק בין הוועדה המייעצת לבין הוועדה המקומית לפיתוח תשתיות.

3. קבוצת הוצאה מס' 1 (ת"מ) של תוכנית המים, כפי שנקבעה בפרוטוקול מס' 212010) (הצעת ל"מ) של הוועדה המייעצת, תשס"ז. הסכום יחולק בין הוועדה המייעצת לבין הוועדה המקומית לפיתוח תשתיות.

(ד) קבוצת הוצאה המיועדת למימוש תוכנית סליל, כפי שנקבעה בפרוטוקול מס' 212010) (הצעת ל"מ) של הוועדה המייעצת, תשס"ז. הסכום יחולק בין הוועדה המייעצת לבין הוועדה המקומית לפיתוח תשתיות.

1. 06:00 10:00 10:00 10:00 10:00 10:00
2. 12:00 14:00 14:00 14:00 14:00 14:00
3. 16:00 18:00 18:00 18:00 18:00 18:00
4. 20:00 22:00 22:00 22:00 22:00 22:00
5. 23:00 23:00 23:00 23:00 23:00 23:00

(س) 4:00 2:00 4:00 2:00 4:00 2:00

(س) 30 30 30 30 30 30

13-D1/CIR/2017/6 (28 2017) 3.1 3.1 3.1 3.1 3.1 3.1

3.3 8:18 8 8 8 8 8 8

8:18 8 8 8 8 8 8

(س) 8:18 8 8 8 8 8 8

(س) 8:18 8 8 8 8 8 8

(س) 8:18 8 8 8 8 8 8

(מ) האתר שבו נמצא המידע המוגדר כאמור, יישאר פתוח למשך 20 יום מיום קבלת המידע, וכל המידע שאינו נדרש להישאר פתוח, יימחק או ייגזר. (ה) האתר שבו נמצא המידע המוגדר כאמור, יישאר פתוח למשך 20 יום מיום קבלת המידע, וכל המידע שאינו נדרש להישאר פתוח, יימחק או ייגזר.

(ז) האתר שבו נמצא המידע המוגדר כאמור, יישאר פתוח למשך 20 יום מיום קבלת המידע, וכל המידע שאינו נדרש להישאר פתוח, יימחק או ייגזר. (ח) האתר שבו נמצא המידע המוגדר כאמור, יישאר פתוח למשך 20 יום מיום קבלת המידע, וכל המידע שאינו נדרש להישאר פתוח, יימחק או ייגזר.

(ט) האתר שבו נמצא המידע המוגדר כאמור, יישאר פתוח למשך 20 יום מיום קבלת המידע, וכל המידע שאינו נדרש להישאר פתוח, יימחק או ייגזר. (י) האתר שבו נמצא המידע המוגדר כאמור, יישאר פתוח למשך 20 יום מיום קבלת המידע, וכל המידע שאינו נדרש להישאר פתוח, יימחק או ייגזר.

(יא) האתר שבו נמצא המידע המוגדר כאמור, יישאר פתוח למשך 20 יום מיום קבלת המידע, וכל המידע שאינו נדרש להישאר פתוח, יימחק או ייגזר. (יב) האתר שבו נמצא המידע המוגדר כאמור, יישאר פתוח למשך 20 יום מיום קבלת המידע, וכל המידע שאינו נדרש להישאר פתוח, יימחק או ייגזר.

13-D1/CIR/2017/6 (28 דצמבר 2017) ז'ר האתר שבו נמצא המידע המוגדר כאמור, יישאר פתוח למשך 20 יום מיום קבלת המידע, וכל המידע שאינו נדרש להישאר פתוח, יימחק או ייגזר. (יג) האתר שבו נמצא המידע המוגדר כאמור, יישאר פתוח למשך 20 יום מיום קבלת המידע, וכל המידע שאינו נדרש להישאר פתוח, יימחק או ייגזר.

4. נאום הוועדה בדבר קידום המידע המוגדר כאמור

ב-2011 נוסדו שתי ועדות, ועדת המידע המוגדר כאמור, ועדת המידע המוגדר כאמור. (1) נוסדו שתי ועדות, ועדת המידע המוגדר כאמור, ועדת המידע המוגדר כאמור. (2) נוסדו שתי ועדות, ועדת המידע המוגדר כאמור, ועדת המידע המוגדר כאמור. (3) נוסדו שתי ועדות, ועדת המידע המוגדר כאמור, ועדת המידע המוגדר כאמור.

تاریخچه ارزشهای سرمایه‌گذاری (2011 تا 2019 میلادی)

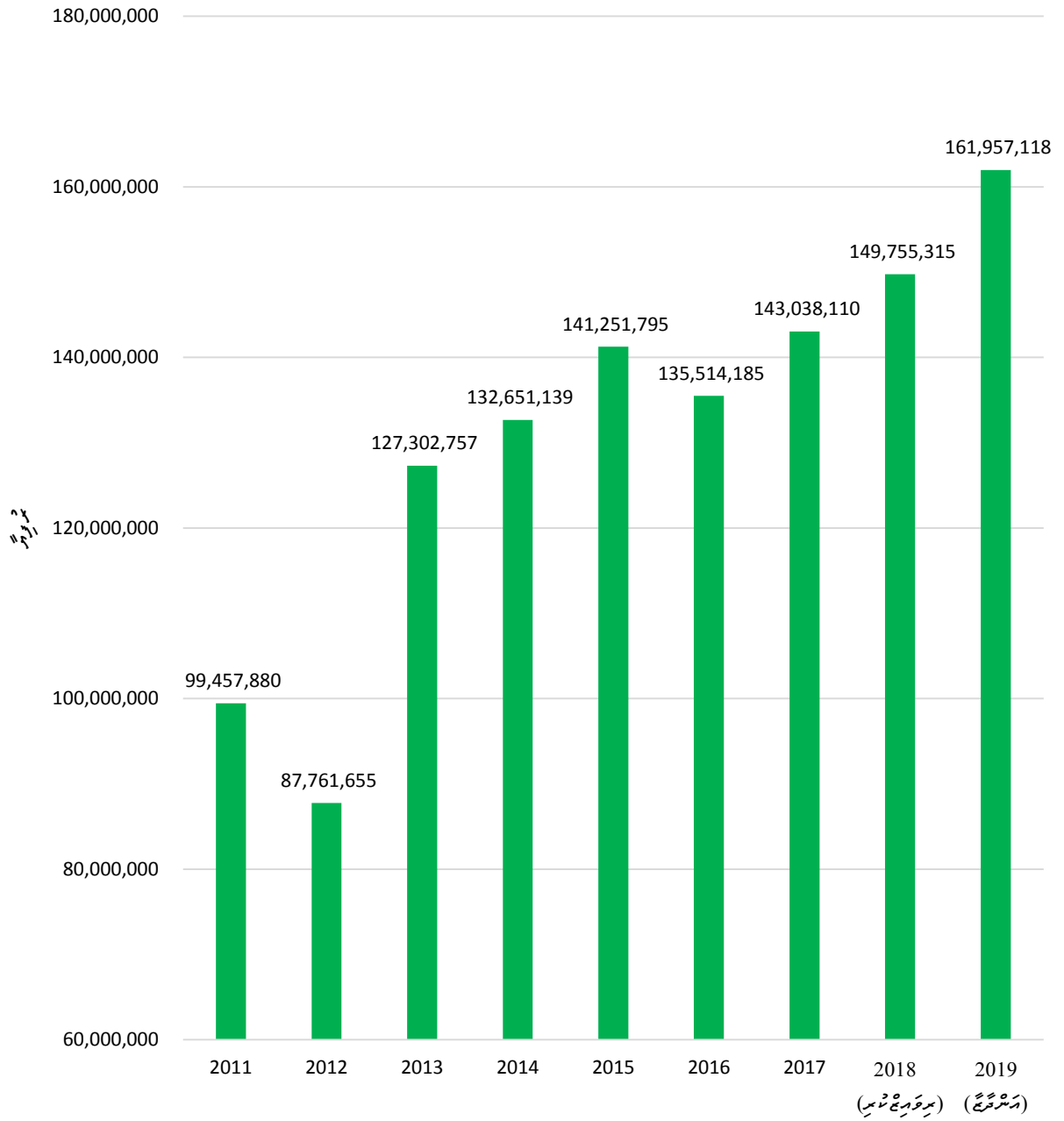

شکل 1: تاریخچه ارزشهای سرمایه‌گذاری (2011 تا 2019 میلادی)

موجودہ اوسط کاروبار کی شرحیں، برآمدات اور درآمدات کی شرحیں، کرنسیوں کی شرحیں اور کرنسیوں کی شرحیں
 کاروبار کی شرحیں اور کرنسیوں کی شرحیں

کاروبار کی شرحیں، برآمدات اور درآمدات کی شرحیں، کرنسیوں کی شرحیں اور کرنسیوں کی شرحیں
 (2011 سے 2019 تک)

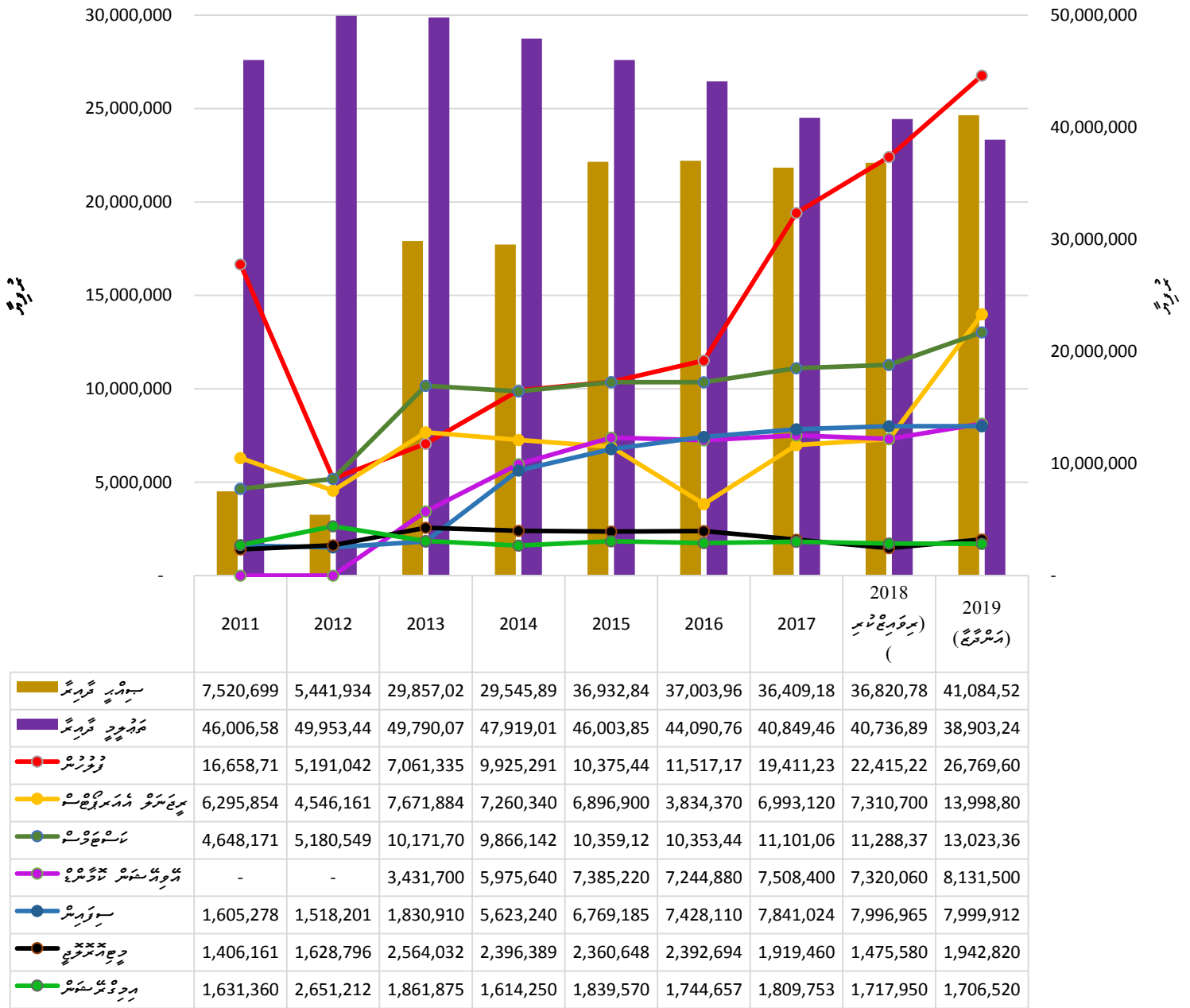

شکل 2: کاروبار کی شرحیں، برآمدات اور درآمدات کی شرحیں، کرنسیوں کی شرحیں اور کرنسیوں کی شرحیں

1. Meal allowance will only be paid to officers travelling on duty within the country but who are not required to spend a night away from the permanent duty station. Meal allowance will not be paid alongside accommodation allowance.
2. Meal allowance shall be paid at the rate of 15% for breakfast, 20% for lunch and 20% for dinner of the daily subsistence rate applicable.
3. Meal allowance shall not be paid as a compensation for officers who are required to work beyond the official working hours.

Papua New Guinea – Public Service Salary and Allowance (2012, p.25)

Meal allowance is payable to an officer who cannot reasonably be expected to return home for a meal break in the following circumstances:

- a) The officer is required, after completion of his/her ordinary hours of duty for the day, to perform duty after a break which occurs after completion of normal duties for the day, and is not entitled to payment for that break; or,
- b) The officer is required, after the completion of his/her normal hours of duty for the day, to perform extra duties which involve his/her attendance without a break, up to the end of, or after, the established meal break; or,
- c) The officer is required to perform extra duty after two o'clock in the afternoon of Saturday, following a meal break and is not entitled to payment for the meal break; or,
- d) The officer is required to perform extra duty on a Sunday or Public Holiday extending beyond a meal break and is not entitled to payment for the break.

2011 2019 2019 2019 2019 2019 2019 2019 2019 2019 2019

Office	2011	2012	2013	2014	2015	2016	2017	2018R	2019
Presidents Office	73,440	58,717	62,400	51,957	56,203	59,887	81,180	83,790	86,400
Upper South Province Schools Budget	2,673,378	2,989,554	-	-	-	-	-	-	-
Official Residence of the President	1,742,432	1,407,840	303,240	1,103,340	342,840	357,960	490,860	604,170	669,600
Official Residence of the Vice President	315,251	302,640	1,386,840	471,600	498,780	126,240	17,820	40,500	43,200
Maldives Customs Service	4,648,171	5,180,549	10,171,708	9,866,142	10,359,120	10,353,440	11,101,060	11,288,370	13,023,360
Ministry of Defence	-	-	-	-	-	31,500	48,960	50,040	62,640
Maldives National Defense Force	1,605,278	1,518,201	1,830,910	5,623,240	6,769,185	7,428,110	7,841,024	7,996,965	7,999,912
Male' Municipality	403,803	-	-	-	-	-	-	-	-
Male' Magu Hedhunmaa Behey Bai	810,381	-	-	-	-	-	-	-	-
Waste Management Section	2,893,617	-	-	-	-	-	-	-	-
Henveiru Avashu Office	30,300	-	-	-	-	-	-	-	-
Maa fannu Avashu Office	24,000	-	-	-	-	-	-	-	-
Galolhu Avashu Office	32,000	-	-	-	-	-	-	-	-
Machchangolhi Avashu Office	24,000	-	-	-	-	-	-	-	-
Vilingili Avashu Office	45,000	-	-	-	-	-	-	-	-
Maldives Correctional Service	286,603	127,359	178,220	225,420	315,360	424,567	478,580	532,200	669,600
Maldives Police Service	16,658,718	5,191,042	7,061,335	9,925,291	10,375,442	11,517,174	19,411,237	22,415,220	26,769,600
Uthuru Province	358,400	-	-	-	-	-	-	-	-
Maldives Immigration	1,631,360	2,651,212	1,861,875	1,614,250	1,839,570	1,744,657	1,809,753	1,717,950	1,706,520
Miladhunmadulu Uthuruburi Atoll Office	69,120	-	-	-	-	-	-	-	-
Maalhosmadulu Dhekunuburi Atoll Office	4,930	-	-	-	-	-	-	-	-
Male' Atholhu Office	73,515	-	-	-	-	-	-	-	-
Ari Atholhu Dekunuburi Atoll Office	3,000	-	-	-	-	-	-	-	-
Mulakatholhu Atoll Office	3,720	-	-	-	-	-	-	-	-
Nilandhe Atholhu Urthuruburi Atoll Office	600	-	-	-	-	-	-	-	-
Huvadhu Atholhu Dhekunuburi Atoll Office	3,720	-	-	-	-	-	-	-	-
Ministry of Education	508,367	99,866	69,546	47,595	363,800	443,487	325,045	427,410	396,000
Centre for Continuing Education	40,803	10,452	-	-	-	-	-	-	-
Majeediyya School	664,992	621,587	555,162	520,460	453,620	374,520	359,235	386,010	336,600
Dharumavantha school	563,990	663,548	633,892	578,889	515,160	461,160	334,740	354,150	316,800
Aminiyya School	670,040	628,268	683,264	571,980	462,000	380,640	453,480	389,160	415,800
Iskandaru School	354,548	512,841	563,045	539,700	532,481	539,830	459,416	485,564	455,400
Centre For Higher Secondary Education	896,976	856,330	761,958	757,907	693,327	619,180	682,740	651,420	613,800
Al- Madrasathul Arabiyyathul Islamiyya	51,188	19,800	43,290	75,720	176,221	92,880	81,660	106,890	79,200
Jamaaludeen School	232,097	237,389	399,761	418,294	337,830	340,493	349,260	366,641	316,800
Thaajudeen School	170,082	210,977	304,809	338,640	270,420	266,430	224,220	219,780	198,000
Kalaa faanu School	216,433	254,059	290,523	302,880	266,040	208,248	173,640	190,440	99,000
Muhyudeen School	232,540	231,482	289,094	273,065	244,560	207,120	215,400	227,700	217,800
Imaadudeen School	394,152	400,215	369,142	408,480	382,771	327,720	326,460	314,220	302,400
Ghaazee school	516,448	620,164	618,204	722,400	642,360	487,440	455,280	467,460	435,600
Thauleema Masakkaiy ugannaidhey Kudaku	59,400	36,531	74,010	19,740	33,540	11,100	-	-	-
Ha.Atoll Education Centre	402,641	451,140	425,806	378,951	358,818	337,560	284,940	304,560	277,200
Hdh.Atoll Education Centre	179,760	202,503	202,668	128,580	58,380	77,820	77,168	142,650	158,400
Sh.Atoll Education Centre	336,540	403,777	436,402	395,599	359,820	308,340	358,620	363,330	356,400

Office	2011	2012	2013	2014	2015	2016	2017	2018R	2019
N.Atoll Education Centre	342,360	315,307	356,226	334,394	275,888	238,970	177,600	213,300	178,200
R.Atoll Education Centre	258,193	352,451	317,806	294,364	241,200	212,520	194,160	228,060	217,800
B.Atoll Education Centre	479,236	504,481	576,890	516,056	462,660	428,880	459,120	442,260	455,400
LH.Atoll Education Centre	534,141	543,977	488,530	480,584	331,080	320,040	261,420	275,400	237,600
Adh.Atoll Education Centre	88,093	76,395	158,144	129,739	213,116	192,240	169,746	110,700	118,800
F.Atoll Education Centre	215,526	227,867	262,900	265,080	223,560	204,660	158,580	125,280	118,800
Dh.Atoll Education Centre	228,140	227,084	274,731	292,620	288,970	309,600	269,350	256,500	237,600
TH.Atoll Education Centre	326,309	319,541	295,950	269,708	207,465	214,560	233,980	260,622	237,600
L.Atoll Education Centre	327,176	281,666	254,592	206,820	195,960	119,460	74,280	74,250	79,200
GA.Atoll Education Centre	422,407	413,720	455,310	501,720	424,620	383,940	397,740	405,225	376,200
Gdh.Atoll Education Centre	680,733	641,395	638,680	640,470	560,325	532,260	494,700	513,810	475,200
Gn.Atoll Education Centre	405,550	431,704	482,914	414,792	299,957	303,120	226,620	198,720	178,200
S. Atholhu Tha'uleemee Marukazu	223,431	199,854	-	-	-	-	-	-	-
Ha.Atholhu Madharusaa	356,046	438,021	427,959	384,720	373,080	355,980	348,480	323,640	336,600
Ihavandhoo School	368,686	401,647	355,721	297,000	235,170	196,200	189,360	137,970	138,600
Madhurasathul Seikh Ibrahim	140,700	144,348	148,803	104,700	130,920	142,920	157,860	139,950	138,600
Afeefudheen School	155,011	233,078	308,193	242,340	226,320	229,200	249,720	209,430	198,000
Nolhivaram School	347,271	321,989	328,891	454,260	431,100	339,960	239,520	259,200	237,600
Jalaaludeen School	573,418	565,632	495,472	426,600	386,940	425,820	350,400	304,515	336,600
Sh.Atoll School	277,912	270,964	258,970	199,200	150,900	134,100	125,400	129,600	118,800
Funadhoo School	379,080	430,179	481,332	487,091	403,200	432,840	398,940	330,300	297,000
Milandhoo School	230,051	307,729	294,150	324,540	384,780	350,520	327,780	221,040	237,600
Kendhikulhudhoo School	257,155	283,392	250,889	204,532	222,240	221,940	194,700	173,970	158,400
Meyna School	471,560	505,165	435,285	424,570	384,464	324,540	343,020	383,490	356,400
Ungoofaaruu School	245,200	389,011	373,312	458,440	458,756	428,160	428,400	402,300	376,200
Alifushee School	346,595	354,108	397,011	421,337	340,200	369,540	358,920	351,270	336,600
Maduvarree School	349,695	389,001	270,550	284,936	210,093	244,320	270,300	298,710	277,200
Hulhudhufaaruu School	335,917	362,782	367,772	378,900	382,715	298,900	281,340	337,680	316,800
Thulhaadhoo School	330,450	466,362	362,475	354,840	290,700	249,600	286,260	317,145	297,000
Lh.Atoll School	188,400	249,369	252,840	219,060	262,200	244,140	186,780	172,800	158,400
Madhurasathul Ifthithaah	601,091	610,946	618,002	563,577	472,924	415,380	356,520	388,530	356,400
K.Atoll School	224,375	299,165	267,458	202,920	262,560	281,280	309,320	294,720	277,200
Adh.Atoll School	216,458	266,320	248,913	217,057	205,341	208,100	270,120	236,160	198,000
Qatharu Ameer School	414,360	387,579	440,799	437,700	431,995	459,480	448,440	462,630	518,400
L.Maavashu School	296,622	356,721	273,357	214,560	236,580	189,360	185,740	205,020	216,000
Aboobakuru School	-	-	-	-	-	-	3,600	107,640	64,800
Hafiz Ahmed School	20,381	22,136	19,777	15,877	639	-	4,800	21,600	21,600
Madharusathul Sheikh Mohamed Jamaaluddin	21,600	25,214	26,714	9,000	-	-	-	-	-
Hithadhoo School	207,000	371,570	639,621	628,258	524,307	416,400	376,200	361,170	360,000
Sharafuddheen School	1,553,160	1,315,649	1,057,600	873,631	776,880	527,640	393,120	401,220	367,200
Feydhoo School	344,671	393,570	405,839	448,620	406,800	401,880	367,260	284,040	302,400
Addu High School	387,637	710,243	673,380	640,920	514,124	538,440	634,740	721,440	604,800
Upper North Province Schools Budget	5,759,175	6,351,628	-	-	-	-	-	-	-
North Province Schools Budget	5,479,809	6,129,337	-	-	-	-	-	-	-
North Central Province Schools Budget	5,213,516	5,676,866	-	-	-	-	-	-	-
South Central Province Schools Budget	3,839,896	4,210,951	-	-	-	-	-	-	-
South Province Schools Budgets	697,692	784,499	-	-	-	-	-	-	-
Faculty of Health Sciences	73,680	70,200	60,180	126,060	127,920	106,200	102,720	54,810	64,800
Faculty of Management & Computing	-	-	-	-	20,940	21,600	21,600	21,600	21,600
Faculty of Engineering Technology	22,159	54,810	59,371	45,000	50,220	76,380	76,380	89,370	43,200
Faculty of Hospitality and Tourism Studies	12,060	-	-	13,500	18,000	3,000	-	-	-
Faculty of Shari'a and Law	56,880	74,160	52,860	84,060	63,480	85,560	88,080	7,200	-
Faculty of Arts	15,720	38,160	23,400	7,620	-	-	-	-	-
Maldives Islamic University	100,920	87,480	71,280	64,800	64,800	138,840	195,840	143,100	129,600
Maldives Qualification Authority	-	11,220	-	-	-	-	-	-	-
Medhu Uthuru Province	7,995	-	-	-	-	-	-	-	-

Office	2011	2012	2013	2014	2015	2016	2017	2018R	2019
Embassy of the Republic of Maldives in Colon	237,901	196,979	191,804	202,970	191,853	188,388	180,681	132,943	171,756
Embassy of the Republic of Maldives in Japan	141,872	165,089	90,131	83,132	71,657	79,481	78,236	237,231	226,314
Embassy of the Republic of Maldives in Beijing	48,341	55,621	57,206	57,453	83,523	62,997	81,422	98,827	81,636
Ministry of Health	843,757	743,435	163,081	47,460	53,280	43,200	52,049	25,290	21,600
Health Protection Agency	248,976	245,715	429,498	380,100	383,700	233,040	216,300	224,850	255,600
Indira Gandhi Memorial Hospital	-	1,380,748	7,817,405	6,900,235	8,756,608	9,353,028	10,122,830	9,491,765	10,833,600
HD. Regional Hospital	298,569	-	104,457	1,711,741	2,038,402	1,997,868	1,712,990	1,709,364	1,706,400
R. Regional Hospital	264,883	258,574	1,788,075	2,160,887	2,938,737	2,748,309	2,854,858	2,542,690	3,052,800
S. Regional Hospital	-	62,430	1,067,405	995,568	1,148,955	1,104,734	1,080,960	1,112,439	1,166,400
M. Regional Hospital	537,232	104,766	730,728	685,090	1,030,260	1,005,193	1,047,677	938,109	1,130,400
GDH. Regional Hospital	174,790	247,505	1,711,828	1,389,580	1,845,026	1,802,298	1,771,240	1,653,973	1,944,000
L. Regional Hospital	438,402	331,557	1,927,865	1,496,201	1,901,625	1,848,141	1,770,371	1,798,030	1,814,400
HA. Atoll Hospital	399,778	34,500	1,251,889	1,552,105	1,929,292	2,014,153	1,870,849	1,803,912	1,965,600
SH. Atoll Hospital	357,445	151,155	1,570,891	1,366,749	1,536,751	1,423,030	1,384,680	1,410,990	1,291,080
N. Atoll Hospital	233,088	-	1,298,214	1,321,226	1,594,919	1,529,360	1,358,541	1,446,816	1,482,240
B. Atoll Hospital	154,084	154,786	1,051,700	968,335	1,266,456	1,235,949	1,206,479	1,256,498	1,346,400
LH. Atoll Hospital	125,419	120,115	702,834	573,985	990,594	996,869	944,081	916,379	1,036,800
AA. Atoll Hospital	392,400	145,578	765,781	737,236	921,800	919,340	931,240	942,150	944,400
ADH. Atoll Hospital	703,067	115,870	750,209	688,079	776,911	784,324	752,697	761,214	579,360
V. Atoll Hospital	339,013	46,200	374,043	372,060	419,769	511,260	644,303	499,980	619,200
F. Atoll Hospital	548,000	96,854	659,870	492,118	560,529	566,484	554,744	482,550	540,000
DH. Atoll Hospital	599,265	124,200	774,018	707,220	723,760	751,880	714,270	703,246	792,000
TH. Atoll Hospital	381,241	237,360	1,547,527	1,521,439	1,692,020	1,730,458	1,625,245	1,571,638	1,468,800
GA. Atoll Hospital	200,334	197,538	1,248,297	1,155,365	1,502,458	1,521,560	1,459,535	1,347,810	1,346,400
Gn. Atoll Hospital	-	-	213,353	331,766	523,995	462,437	455,612	386,130	396,000
Dhamanaveshi	-	-	882	6,780	5,580	-	-	-	-
Villingili Hospital	-	32,467	175,863	164,910	150,480	377,831	286,640	243,840	304,800
Hulhumale Hospital	-	139,495	644,388	752,537	861,280	527,680	-	2,043,675	2,676,000
Maldives Food & Drug Authority	280,956	292,644	159,468	141,660	192,540	352,800	400,740	386,190	613,440
National Drug Agency	112,947	264,150	229,823	263,248	340,920	249,960	241,800	219,330	310,320
Khaassa Eheeah Beynunvaa Meehun thibey M	76,845	67,703	61,440	68,280	67,680	110,620	110,880	122,670	113,580
Family & Children Service Centre	451,806	336,027	256,822	182,160	119,830	65,920	38,980	5,610	10,800
National Blood Transfusion Services	-	20,286	9,000	-	-	-	-	-	-
Department of Gender and Family Protection	4,452	-	-	-	-	-	-	-	-
National Centre for the Arts	-	-	-	-	36,880	8,040	-	-	-
Ministry of Youth, Sports & Community Empow	165,325	92,949	90,936	81,960	203,910	339,015	328,710	304,965	297,000
Kulhivaruge Khidhumaiy thakaai behey bai	57,967	-	-	-	-	-	-	-	-
Medhu Dhekun Province	21,840	-	-	-	-	-	-	-	-
Ministry of National Planning and Infrastructure	14,440	19,360	28,880	251,529	2,745,450	2,434,333	2,123,407	2,207,270	1,304,400
Regional Airports	6,295,854	4,546,161	7,671,884	7,260,340	6,896,900	3,834,370	6,993,120	7,310,700	13,998,800
Maldives Meteorological Service	1,406,161	1,628,796	2,564,032	2,396,389	2,360,648	2,392,694	1,919,460	1,475,580	1,942,820
Ministry of Environment	-	-	-	-	385,932	729	-	-	-
Environmental Protection Agency	135,721	4,740	-	31,080	116,580	-	-	-	-
Ministry of Fisheries, Marine Resources and A	587,825	944,838	1,185,025	1,107,720	944,200	781,320	788,160	678,870	697,200
Civil Aviation Department	15,300	7,659	-	-	-	-	-	-	-
Ministry of Islamic Affairs	72,000	-	14,340	-	2,000	173,033	291,200	276,000	300,000
Center for the Holy Quran	4,100	3,240	4,180	4,420	3,840	-	-	-	-
Majistrate Courts	292,096	-	208,170	196,396	244,105	315,095	-	-	-
Criminal Court	-	30,535	183,820	182,760	100,880	192,408	142,420	171,810	156,000
Dhekunu Province	794,167	-	-	-	-	-	-	-	-
Hiriya School	414,355	398,072	345,860	319,920	257,580	275,220	297,641	275,433	277,200

Office	2011	2012	2013	2014	2015	2016	2017	2018R	2019
Maldives Polytechnic	39,535	27,684	29,484	21,600	21,600	21,600	19,800	-	-
Department of Judicial Administration	30,600	6,460	20,500	1,800	-	-	-	-	-
Central Province Schools Budget	2,697,824	2,952,543	-	-	-	-	-	-	-
Addu City Council	295,260	47,910	103,197	-	-	-	-	-	-
K. Kaashidhoo Council	120	-	-	-	-	-	-	-	-
HA. Uttheemu Council	-	-	-	15,060	15,480	-	-	-	-
HA. Vashafaru Council	-	-	-	-	10,800	-	-	-	-
HA. Dhidhdhoo Council	1,380	-	-	-	-	-	-	-	-
HA. Maarandhoo Council	-	5,500	-	-	-	-	-	-	-
HA. Thakandhoo Council	-	-	-	3,480	6,960	-	-	-	-
HA. Muraidhoo Council	1,440	-	-	-	-	-	-	-	-
HDh. Nolvivaranfaru Council	460	-	-	-	-	-	-	-	-
Sh. Atoll Council	12,720	-	-	-	-	-	-	-	-
Sh. Kanditheemu Council	-	-	-	-	-	-	-	-	1,860
Sh. Feydhoo Council	400	840	-	-	-	-	-	-	-
Sh. Bileiyfahee Council	-	-	-	-	2,760	680	4,400	1,380	6,000
Sh. Foakaidhoo Council	660	-	-	-	-	-	-	-	-
Sh. Maroshee Council	(4,207)	-	-	-	-	-	-	-	-
Sh. Lhaimaagu Council	-	-	-	-	-	21,960	-	-	-
Sh. Maaungoodhoo Council	475	-	-	-	-	-	-	-	-
N. Atoll Council	-	-	-	-	-	-	-	630	63,000
N. Henbadhoo Council	455	780	845	7,725	9,180	780	650	780	780
N. Kendhikulhudhoo Council	180	520	-	660	1,110	12,410	60	-	-
N. Maalhendhoo Council	-	720	720	7,680	2,460	720	720	720	720
N. Maafaru Council	-	640	910	1,080	2,160	-	-	1,890	26,400
N. Magoodhoo Council	-	-	-	3,480	3,600	-	-	-	-
N. Fodhdhoo Council	1,580	520	-	-	-	-	-	-	-
N. Velidhoo Council	-	-	-	-	-	-	-	720	1,440
R. Atoll Council	2,360	-	6,200	920	6,520	-	-	-	-
R. Alifushee Council	9,480	21,150	-	-	-	-	-	-	-
R. Vaadhoo Council	-	-	120	-	-	-	-	-	-
R. Angolitheemu Council	-	-	-	5,220	-	-	-	-	-
R. Hulhudhuffaaruu Council	6,780	-	-	-	-	-	-	-	-
R. Ungoofaaru Council	14,940	3,600	-	-	-	-	2,250	-	-
R. Maduhvaree Council	720	-	-	-	-	-	-	-	-
B. Atoll Council	18,000	-	-	-	-	-	-	-	-
B. Kudarikilu Council	-	-	16,390	15,690	6,000	12,000	10,000	13,875	-
B. Kamadhoo Council	240	-	2,220	2,567	1,000	1,000	-	-	-
B. Kihaadhoo Council	300	9,000	-	-	-	-	-	-	-
B. Maalhohu Council	220	-	-	-	-	-	-	-	-
B. Eydhafushee Council	-	-	-	-	13,920	-	-	-	-
B. Fehendhoo Council	290	300	-	-	-	-	-	-	-
B. Goidhoo Council	-	-	-	-	10,800	-	-	-	-
Lh. Hinnavaruu Council	-	-	-	25,740	24,240	-	-	-	-
Lh. Olhuvelifushee Council	420	240	840	1,200	600	960	2,100	2,970	-
K. Atoll Council	8,760	-	24,543	-	-	-	-	-	-
K. Thulusdhoo Council	2,760	-	-	-	-	-	-	-	-
K. Himmafushee Council	-	10,920	9,180	9,600	12,840	10,080	5,700	7,095	-
K. Gulhee Council	3,360	4,140	1,350	7,390	-	-	-	-	-
K. Maafushee Council	1,680	18,900	23,640	27,480	18,720	15,900	7,920	7,740	-
K. Guraidhoo Council	2,760	-	-	-	-	-	-	-	-
AA. Atoll Council	1,020	-	-	-	-	-	-	-	-
AA. Ukulhahu Council	-	-	-	-	-	-	3,500	-	-
AA. Bodufolhudhoo Council	5,487	1,742	-	-	-	-	-	-	-

Office	2011	2012	2013	2014	2015	2016	2017	2018R	2019
ADh. Atoll Council	32,460	101,014	72,918	61,926	-	-	-	-	-
ADh. Hanyaameedhoo Council	2,070	-	-	-	-	-	-	-	-
ADh. Kunburudhoo Council	-	480	-	-	-	-	-	-	-
ADh. Mandhoo Council	-	-	65,242	51,563	43,306	15,150	570	5,542	-
ADh. Dhangethee Council	6,950	-	-	-	-	-	-	-	-
ADh. Dhidhdhoo Council	-	-	21,550	31,076	10,408	12,300	900	-	-
ADh. Fenfushee Council	5,190	256	211	47,760	106,590	116,560	186,300	82,260	-
M. Atoll Council	8,040	29,820	31,800	24,420	16,140	20,460	17,940	-	-
M. Mulaku Council	-	-	-	17,700	-	-	-	-	-
M. Mulee Council	-	-	-	7,080	8,520	-	-	-	180
M. Kolhufushee Council	-	-	-	12,900	-	-	-	-	2,520
F. Atoll Council	-	48,890	39,480	17,880	16,260	17,940	17,040	-	-
Th. Vilufushee Council	-	-	2,970	9,830	7,370	320	1,626	351	-
Th. Madifushee Council	-	5,280	-	-	-	-	-	-	-
Th. Dhiyamigilee Council	-	-	-	-	7,520	-	-	-	-
Th. Kandoodhoo Council	390	1,260	1,440	120	-	-	-	-	-
Th. Vandhoo Council	600	2,700	517	-	-	17,460	-	-	-
Th. Gaadhiffushee Council	-	-	1,940	1,440	1,812	168	-	-	-
Th. Veymandoo Council	-	-	-	13,440	13,920	-	-	-	-
Th. Kinbidhoo Council	-	-	-	-	10,260	1,380	-	-	-
Th. Omadhoo Council	480	-	-	-	1,400	-	-	-	-
L. Atoll Council	26,400	12,229	12,485	39,120	-	-	-	-	-
L. Maabaidhoo Council	-	-	-	8,640	-	-	-	-	-
L. Mundoo Council	5,400	20,120	4,080	7,260	13,180	750	-	-	-
L. Hithadhoo Council	650	710	-	-	-	-	-	-	-
L. Kunahandhoo Council	-	-	2,280	3,910	1,820	-	-	-	-
GA. Nilandhoo Council	16,200	13,080	-	-	-	-	-	-	-
GDh. Gadhdhoo Council	-	655	2,940	4,080	-	-	-	-	-
GDh. Vaadhoo Council	-	-	-	16,440	16,500	-	-	-	-
GDh. Fiyoaree Council	15,420	35,286	38,553	20,460	36,900	22,020	18,780	1,440	-
Male' City Council	950,124	5,146,187	5,084,675	4,697,087	1,613,893	245,133	109,833	90,000	96,000
Education Unit-Gn. School	-	41,232	-	-	-	-	-	-	-
Faculty of Islamic Studies	-	-	-	1,800	-	10,680	21,600	97,200	108,000
Public Service Media	-	80,880	67,400	61,148	40,510	-	-	-	-
Ministry of Gender, Family and Human Rights	-	8,408	-	-	-	-	-	-	-
Dhadimagu Council Fuvammulah	-	-	-	21,600	-	-	-	-	-
Dhoodigan Council Fuvammulah	-	-	-	20,160	24,420	-	-	-	-
Public works Services	-	110,520	1,259,165	1,103,803	1,753,825	1,852,783	1,777,078	5,273,902	799,200
K. Atoll Health Services	-	158,156	805,709	794,663	1,060,160	1,075,620	1,124,793	1,023,840	1,166,400
Aviation Security Command	-	-	3,431,700	5,975,640	7,385,220	7,244,880	7,508,400	7,320,060	8,131,500
Faculty of Science	-	-	-	-	9,240	21,600	21,600	1,800	-
Northern Education Unit	-	-	10,674,682	10,255,461	10,012,686	9,985,630	5,384,676	5,300,591	5,086,640
Central Education Unit	-	-	8,463,866	7,901,455	7,892,779	7,751,497	4,856,484	4,703,723	4,573,800
Southern Education Unit	-	-	9,824,596	9,813,223	9,881,994	9,517,801	3,566,505	3,479,007	3,286,800
Thinadhoo School	-	-	28,800	33,000	60,000	68,700	97,800	106,020	99,000
Maldives Blood Service	-	-	112,744	130,800	126,960	87,120	65,460	97,419	86,400
L. Kalaidhoo Council	-	-	-	9,000	-	-	-	-	-
Rehendhi School	-	-	-	-	103,620	139,320	166,920	134,730	118,800
Quality Assurance Department	-	-	-	-	-	-	12,600	19,778	21,600
South Central Education Unit	-	-	-	-	-	-	6,324,976	6,271,015	5,801,400
North Central Education Unit	-	-	-	-	-	-	4,733,347	4,946,693	4,865,400
School of Nursing	-	-	-	-	-	-	-	18,900	7,500
Huravee School	-	-	-	-	-	-	-	-	216,000
School of Medicine	-	-	-	-	-	-	-	2,500	21,600
Dharumavantha Hospital	-	-	-	-	-	-	-	-	504,000
Ministry of Housing & Urban Development	-	-	-	-	-	-	-	-	869,600
Total	99,457,880	87,761,655	127,302,757	132,651,139	141,251,795	135,514,185	143,038,110	149,755,315	161,957,118

زائچہ آئی ڈی ایس کے ذریعہ حاصل کیے گئے پائیدار ترقی کے اشاریہ نمبر

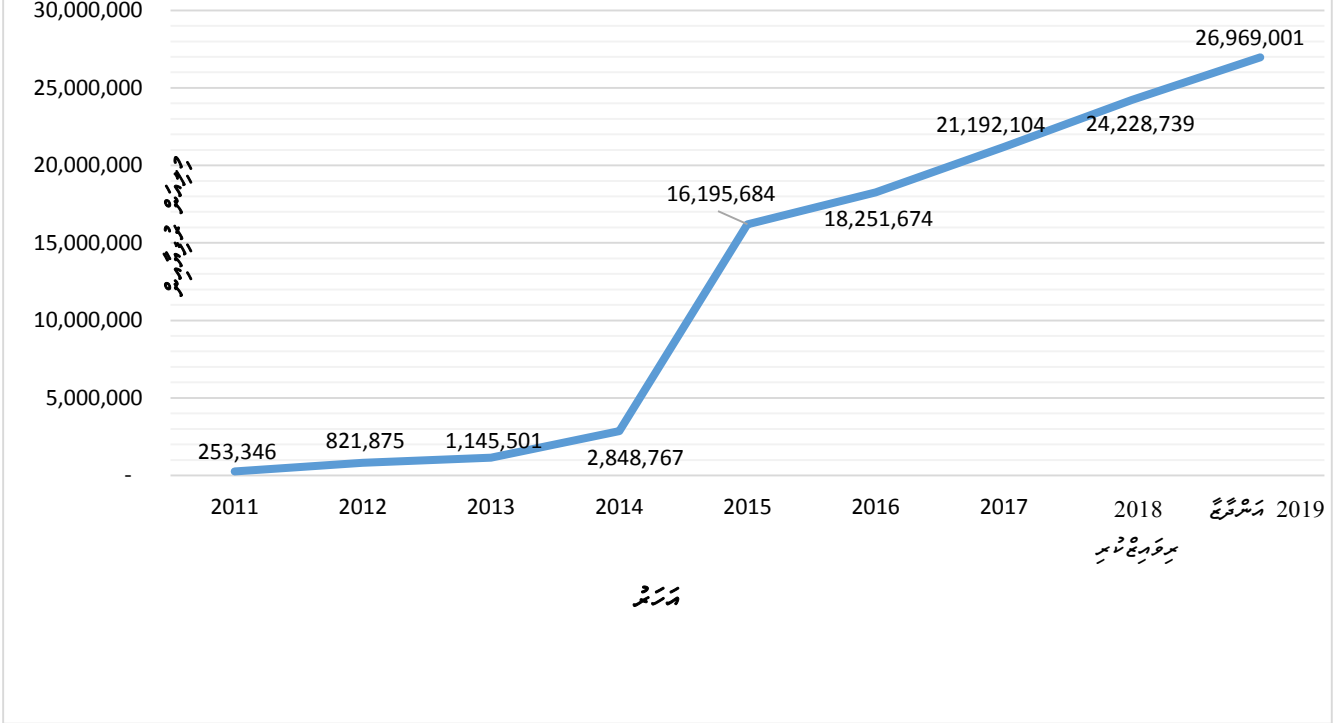

گچ 1: زائچہ آئی ڈی ایس کے ذریعہ حاصل کیے گئے پائیدار ترقی کے اشاریہ نمبر

پائیدار ترقی کے اشاریہ نمبر کے ذریعہ حاصل کیے گئے پائیدار ترقی کے اشاریہ نمبر

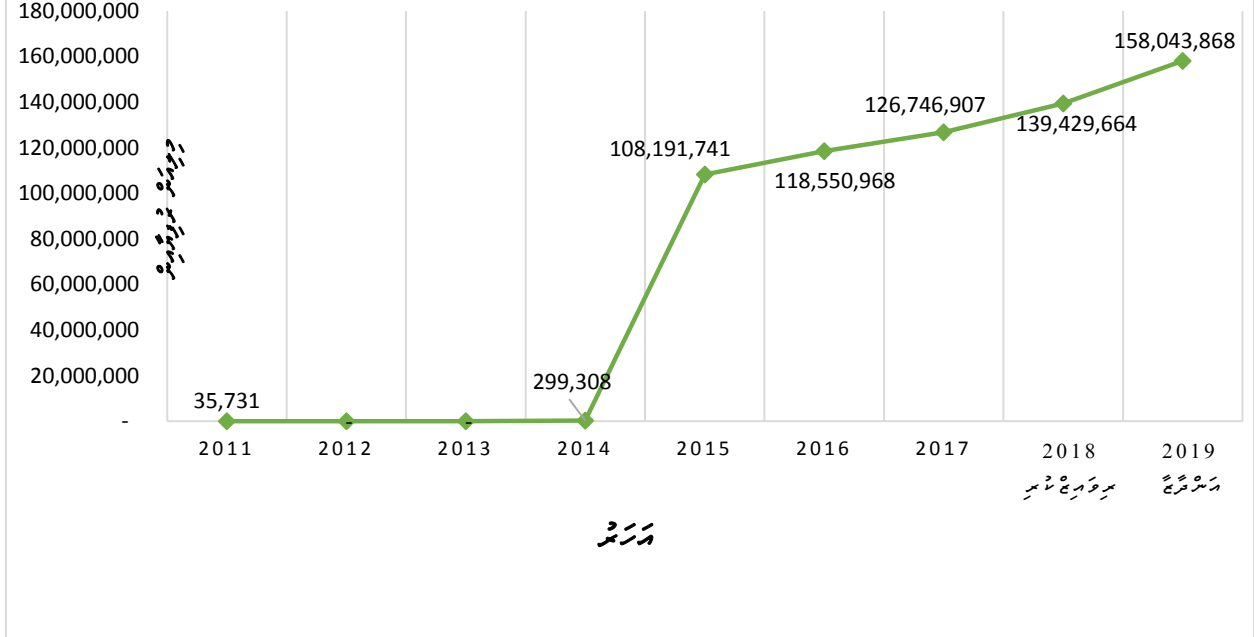

گچ 2: پائیدار ترقی کے اشاریہ نمبر کے ذریعہ حاصل کیے گئے پائیدار ترقی کے اشاریہ نمبر

2011 2019 2017 2016 2015 2014 2013 2012 2011 2018R 2019

BA	Office	2011	2012	2013	2014	2015	2016	2017	2018R	2019
1001	Presidents Office	-	-	-	-	-	-	-	135,200	1,176,000
1009	Maldives Inland revenue Authority	-	107,500	206,833	257,367	115,867	67,267	-	-	-
1013	Maldives National Defense Force	-	-	-	-	6,460,991	6,787,741	7,473,715	8,597,475	8,920,386
1027	Maldives Police Service	-	-	-	-	8,169,321	9,903,203	12,079,137	13,653,293	14,810,615
1076	Imaadudeen School	4,200	-	-	675	-	-	-	-	-
1092	Gdh.Atoll Education Centre	31,604	-	-	-	-	-	-	-	-
1093	Gn.Atoll Education Centre	(5,235)	-	-	-	-	-	-	-	-
1215	Ministry of Youth, Sports & Community Empow	11,802	-	-	-	-	-	-	-	-
1243	Auditor General's Office	196,902	714,375	938,668	1,150,439	1,385,899	1,493,464	1,622,408	1,818,106	2,062,000
1257	Prosecutor General's Office	-	-	-	1,434,346	-	-	-	-	-
1316	Sh. Foakaidhoo Council	-	-	-	-	7,898	-	15,562	23,581	-
1351	R. Meedhoo Council	-	-	-	-	-	-	-	1,084	-
1375	K. Dhiffushee Council	-	-	-	5,940	-	-	-	-	-
1410	M. Veyvashu Council	6,207	-	-	-	-	-	-	-	-
1472	GDh. Vaadhoo Council	7,866	-	-	-	-	-	-	-	-
1497	K. Atoll Health Services	-	-	-	-	-	-	1,282	-	-
1509	Customs Integrity Commission	-	-	-	-	55,708	-	-	-	-
		253,346	821,875	1,145,501	2,848,767	16,195,684	18,251,674	21,192,104	24,228,739	26,969,001

2011 2019 2017 2016 2015 2014 2013 2012 2011 (212003) (ޤަޔިމް ޖަލްދުގެ ތެރޭގައި) ޖަލްދުގެ ތެރޭގައި ޖަލްދުގެ ތެރޭގައި ޖަލްދުގެ ތެރޭގައި ޖަލްދުގެ ތެރޭގައި ޖަލްދުގެ ތެރޭގައި

BA	Office	2011	2012	2013	2014	2015	2016	2017	2018R	2019
1008	Maldives Customs Service	20,326	-	-	-	-	-	-	-	-
1013	Maldives National Defense Force	-	-	-	28,800	8,546,245	9,444,262	10,099,027	10,232,870	11,574,680
1065	Majeediyya School	-	-	-	-	1,707,391	1,900,977	2,012,603	1,968,155	1,778,736
1066	Dharumavantha school	-	-	-	-	1,262,326	1,502,934	1,632,503	1,743,875	1,827,798
1067	Aminiyya School	-	-	-	-	1,838,333	2,220,323	2,723,820	2,984,336	2,571,768
1068	Iskandaru School	-	-	-	-	2,105,152	2,532,508	2,679,520	2,665,541	2,927,310
1069	Centre For Higher Secondary Education	-	-	-	-	1,663,702	1,803,570	2,016,526	2,150,312	3,055,284
1070	Al- Madrasathul Arabiyyathul Islamiyya	-	-	-	-	1,359,496	1,463,119	1,773,249	1,832,686	1,878,330
1071	Jamaaludeen School	-	-	-	-	2,185,029	2,378,056	2,819,939	3,258,406	3,312,712
1072	Thaajudeen School	-	-	-	-	1,504,066	1,886,414	2,290,582	2,422,808	2,624,964
1073	Kalaafaanu School	-	-	-	-	1,825,670	1,932,333	2,105,996	2,428,651	2,485,572
1075	Muhiyudeen School	-	-	-	-	1,034,756	1,194,242	1,377,923	1,534,345	1,619,574
1076	Imaadudeen School	-	-	-	-	2,587,491	2,674,944	3,117,113	3,332,408	3,421,838
1077	Ghaazee school	-	-	-	-	1,709,736	1,635,459	1,737,354	2,187,056	2,269,236
1079	Ha.Atoll Education Centre	-	-	-	-	744,241	811,619	808,504	928,504	960,834
1080	Hdh.Atoll Education Centre	-	-	-	-	894,456	1,064,098	1,023,573	1,457,827	1,648,950
1081	Sh.Atoll Education Centre	-	-	-	-	452,132	413,826	457,927	488,661	571,974
1082	N.Atoll Education Centre	-	-	-	-	466,511	447,536	557,849	600,139	456,240
1083	R.Atoll Education Centre	-	-	-	-	856,492	848,984	919,137	916,676	880,404
1084	B.Atoll Education Centre	-	-	-	-	908,111	1,010,462	1,174,317	1,218,466	1,294,170
1085	LH.Atoll Education Centre	-	-	-	-	652,511	581,653	570,825	629,008	687,696
1086	Adh.Atoll Education Centre	-	-	-	-	687,254	748,883	745,380	793,080	815,532
1087	F.Atoll Education Centre	-	-	-	-	662,003	755,675	899,421	1,065,466	1,179,882
1088	Dh.Atoll Education Centre	-	-	-	-	718,315	824,849	958,965	1,208,362	1,451,103
1089	TH.Atoll Education Centre	-	-	-	-	428,746	522,949	421,432	465,112	458,148
1090	L.Atoll Education Centre	-	-	-	-	751,881	917,886	904,195	1,059,156	1,141,116
1091	GA.Atoll Education Centre	-	-	-	-	735,872	975,656	1,019,196	1,104,478	1,089,468
1092	Gdh.Atoll Education Centre	-	-	-	-	849,481	773,010	770,194	733,176	1,131,210
1093	Gn.Atoll Education Centre	-	-	-	-	1,056,642	1,335,550	1,360,734	1,259,075	1,405,728
1095	Ha.Atholhu Madharusaa	-	-	-	-	695,078	758,960	819,353	811,750	1,020,519
1096	Ihavandhoo School	-	-	-	-	968,849	933,284	1,139,120	1,310,206	1,421,034
1097	Madhurasathul Seikh Ibrahim	-	-	-	-	428,057	471,117	556,931	562,589	631,992
1098	Afeefudheen School	-	-	-	-	683,570	833,897	954,209	1,276,181	1,334,778

BA	Office	2011	2012	2013	2014	2015	2016	2017	2018R	2019
1099	Nolhivaram School	-	-	-	-	661,083	745,135	747,832	843,658	1,471,260
1100	Jalaaludeen School	-	-	-	-	874,720	809,319	1,046,219	985,385	1,036,878
1101	Sh.Atoll School	-	-	-	-	504,070	560,016	560,026	694,484	863,454
1102	Funadhoo School	-	-	-	-	626,092	802,860	947,788	972,426	1,065,955
1103	Milandhoo School	-	-	-	-	888,617	773,351	812,567	963,903	991,308
1104	Kendhikulhudhoo School	-	-	-	-	692,036	795,430	826,676	989,793	957,924
1105	Meyna School	-	-	-	-	472,783	634,392	792,402	916,533	948,915
1106	Ungoofaaruu School	-	-	-	-	533,726	620,955	658,602	665,696	682,296
1107	Alifushee School	-	-	-	-	701,654	617,373	783,805	934,730	886,254
1108	Maduwaree School	-	-	-	-	618,615	702,052	842,258	909,335	975,540
1109	Hulhudhufaaruu School	-	-	-	-	601,433	543,636	625,991	669,983	1,180,110
1110	Thulhaadhoo School	-	-	-	-	475,674	518,401	485,811	639,897	653,913
1111	Lh.Atoll School	-	-	-	-	588,799	509,090	573,209	635,769	939,354
1112	Madhurasathul Ifthithaah	-	-	-	-	810,826	834,957	837,951	925,476	1,479,123
1113	K.Atoll School	-	-	-	-	651,324	620,015	564,691	663,948	615,966
1114	Adh.Atoll School	-	-	-	-	549,100	554,619	564,628	677,891	794,170
1115	Qatharu Ameer School	-	-	-	-	631,426	783,166	814,103	915,454	755,928
1116	L.Maavashu School	-	-	-	-	607,621	580,329	614,385	707,914	682,770
1117	Aboobakuru School	-	-	-	-	470,066	515,412	527,062	730,429	918,240
1118	Hafiz Ahmed School	-	-	-	-	760,203	778,817	804,092	1,125,416	1,130,436
1119	Madhurasathul Sheikh Mohamed Jamaaluddin	-	-	-	-	601,515	852,859	740,497	887,550	1,062,402
1120	Hithadhoo School	-	-	-	-	1,208,329	1,377,862	1,363,843	1,766,307	1,938,940
1121	Sharafuddheen School	-	-	-	-	2,128,180	1,703,050	1,646,604	2,172,648	2,123,196
1122	Feydhoo School	-	-	-	-	795,964	868,053	871,187	1,090,637	1,407,948
1123	Addu High School	-	-	-	-	681,344	881,420	1,043,176	1,092,204	1,210,668
1192	National Drug Agency	-	-	-	-	-	22,815	12,726	12,726	12,726
1240	Ministry of Islamic Affairs	-	-	-	-	-	-	-	7,830	-
1241	Center for the Holy Quran	-	-	-	-	203,531	356,042	404,907	421,497	506,202
1244	Elections Commission	-	-	-	-	-	8,325	-	-	-
1257	Prosecutor General's Office	-	-	-	270,508	-	-	-	-	-
1261	Hiriya School	-	-	-	-	1,402,671	1,571,595	1,858,072	1,779,041	1,760,738
1264	Department of Judicial Administration	15,405	-	-	-	-	-	-	-	-
1276	Local Government Authority	-	-	-	-	-	-	48,000	96,000	96,000
1501	Northern Education Unit	-	-	-	-	14,419,140	15,548,066	8,943,227	9,670,079	12,451,566
1502	Central Education Unit	-	-	-	-	12,412,472	13,212,224	8,896,790	9,519,024	11,316,823
1503	Southern Education Unit	-	-	-	-	16,878,110	19,069,348	9,057,284	9,863,485	12,000,005
1504	Thinadhoo School	-	-	-	-	416,935	549,497	596,892	702,882	832,878
1514	Rehendhi School	-	-	-	-	1,354,087	1,631,451	2,025,913	2,640,963	3,309,072
1520	South Central Education Unit	-	-	-	-	-	-	12,866,659	14,035,436	14,400,290
1521	North Central Education Unit	-	-	-	-	-	-	9,493,615	10,468,874	10,861,720
1526	Huravee School	-	-	-	-	-	-	-	-	2,794,320
1527	School of Medicine	-	-	-	-	-	-	-	5,000	-
		35,731	-	-	299,308	108,191,741	118,550,968	126,746,907	139,429,664	158,043,868

(א) הוצאות קרום ומעורר

ב הוצאות קרום כספים רשומים בסוגריים, כגון רכיב רכיב יחסית או סוגריים שפיח, וכן
הזר לא יישם, וצריך להישקט.

דגון: פיקציה, סוגריים והוצאות יחסיות, סוגריים.

(ב) הוצאות מרוכבים ומעורר

כספים רשומים בסוגריים, למעלה מ-50 אחוזים, וצריך להישקט, וכן כספים מסוג אחר
הם כספים רשומים בסוגריים, כגון הוצאות מרוכבים.

דגון: כספים רשומים בסוגריים, למעלה מ-50 אחוזים, וצריך להישקט, וכן כספים מסוג אחר
כספים רשומים בסוגריים, כגון הוצאות מרוכבים, סוגריים 3 שפיח, כספים רשומים
צריך להישקט, כגון כספים רשומים בסוגריים, וצריך להישקט, כגון הוצאות מרוכבים.

(ג) הוצאות רשום ומעורר

דגון 1: כספים 9.00 מיליון לרבע, 5.00 מיליון לרבע, וכן כספים מסוג אחר
כספים מסוג אחר.

$$\begin{aligned} & - \text{כספים } 9.00 \text{ מיליון לרבע} - \text{כספים } 3 \text{ מיליון לרבע} \\ & - \text{כספים } 12.00 \text{ מיליון לרבע} - \text{כספים } 5.00 \text{ מיליון לרבע} \\ & \qquad \qquad \qquad 5 \times 6/45 + 3 \times 8/25 \\ & \qquad \qquad \qquad 37.50 + 9.375 \\ & - 46.875 \text{ מיליון לרבע} \quad (\text{כספים רשום ומעורר}) \end{aligned}$$

סעיף: ב רכיב רכיב 8,25 מיליון לרבע, וכן כספים מסוג אחר, וכן כספים מסוג אחר.
כספים מסוג אחר, וכן כספים מסוג אחר, וכן כספים מסוג אחר.

2.2 תורם למע"ל וזיקה והשוואת יחסיות שפיח, וכן הוצאות מרוכבים ומעורר:

תורם למע"ל וזיקה והשוואת יחסיות שפיח, וכן הוצאות מרוכבים ומעורר, וכן
השוואת יחסיות מסוג אחר, וכן הוצאות מרוכבים ומעורר.

3. שפיח, וכן הוצאות מרוכבים ומעורר, וכן הוצאות מרוכבים ומעורר

- **መሰረታዊ ደረጃ ላይ ለሚሰሩ ገንዘብ ለማግኘት ለሚችሉ ሰዎች ተገቢ የሆኑትን ስራዎች ለማድረግ ማስፈጸም ይገባል።**
 ለሰዎች ስራዎች ለማድረግ ለሚችሉ ሰዎች ለሚሰጡት ስራዎች ለማድረግ ማስፈጸም ይገባል።
 ለሰዎች ስራዎች ለማድረግ ለሚችሉ ሰዎች ለሚሰጡት ስራዎች ለማድረግ ማስፈጸም ይገባል።
- **ሰዎች ለሚሰሩት ስራዎች ለማድረግ ለሚችሉ ሰዎች ለሚሰጡት ስራዎች ለማድረግ ማስፈጸም ይገባል።**
 ለሰዎች ስራዎች ለማድረግ ለሚችሉ ሰዎች ለሚሰጡት ስራዎች ለማድረግ ማስፈጸም ይገባል።
 ለሰዎች ስራዎች ለማድረግ ለሚችሉ ሰዎች ለሚሰጡት ስራዎች ለማድረግ ማስፈጸም ይገባል።
- **ገንዘብ ለማግኘት ለሚችሉ ሰዎች ለሚሰጡት ስራዎች ለማድረግ ማስፈጸም ይገባል።**
 ለሰዎች ስራዎች ለማድረግ ለሚችሉ ሰዎች ለሚሰጡት ስራዎች ለማድረግ ማስፈጸም ይገባል።
 ለሰዎች ስራዎች ለማድረግ ለሚችሉ ሰዎች ለሚሰጡት ስራዎች ለማድረግ ማስፈጸም ይገባል።

5. ለሰዎች ስራዎች ለማድረግ ለሚችሉ ሰዎች ለሚሰጡት ስራዎች ለማድረግ ማስፈጸም ይገባል።

Mauritius – Human Resource Management Manual

"Shift worker" means a worker other than a Watchman who operates in relays on a 24-hour basis including invariably night duty and works on Sundays and Public Holidays, in accordance with a flexible working arrangement where he normally works 40 hours weekly or an average of 40 hours weekly in a cycle.

- Officers classified as working on shift: 40 hours or a multiple of 40 hours, where the shift covers a cycle;
- Officers classified as working on roster and staggered hours: not less than 33 3/4 hours and not more than 40 hours (as specified by Responsible Officers);
- A shift worker may, if the exigencies of the service so require, be made to work on roster or at staggered hours.
- A shift worker or a worker on roster shall be entitled to overtime allowance as follows –
 - a) For work in excess of 40 hours in a week where the shift is of 40 hours weekly;

- b) For work in excess of the appropriate multiple of 40 hours where the shift covers a cycle.
 - Hourly rate shall be calculated as follows;
- I. For Workmen's Group including Watchmen and shift workers, workers on roster/staggered hours as well as officers who put in 40 hours of work weekly:
Annual salary for the financial year/52 x 40
- II. all other workers/officers -
Annual salary for the financial year/52 x 33.75

Malta's Manual of Allowances

Shift Allowance - Beneficiaries;

- Government employees who work on a roster basis benefit from the payment of a shift allowance as stipulated hereunder or in their respective Sectorial Agreement.

Type of Shift Weekly rate / Last approved rates

Monday to Saturday (without night shift)	€3.00
Monday to Saturday (with night shift)	€4.50
Monday to Sunday (without night shift)	€6.50
Monday to Sunday (with night shift)	€10.00
Monday to Saturday (without night shift)	€3.00

Other conditions of payment

The shift allowance does not apply to the following employees:

- Nurses entitled to a "Nursing Premium"
- Members of the Armed Forces of Malta
- Employees on surveillance duties (Watchmen)
- Students, apprentices and trainees

Other relevant information

- Night shift means a shift involving at least 4.5hrs of work between 20.00hours and 06.00 hours of the following day.

Vanuatu's Public Service Staff Manual

Shiftwork allowances

- Shift Allowances shall be payable in respect of work performed on a shift system approved by the Commission as being a regular alternating (2 shifts) system or regular

rotating (3 shifts) night shift system, for the purpose of Shift Allowance. Night work shall mean work commencing at or before 2200 and finishing at or after 0600 hours.

- Staff who are employed on regular alternating or regular rotating night shifts and are in receipt of a Shiftwork Allowance are not entitled to unsocial hours payments for any normal/standard hours worked i.e. any hours worked within the first 8 hours of each shift.
- Staff employed on regular alternating or regular rotating night shifts are entitled to the payment of overtime or time off in lieu of payment for any hours worked at the direction of the supervisor which are in excess of the standard hours required to be worked in each calendar month. In addition, these staff are entitled to receive unsocial hour's payment for any overtime hours worked during the unsocial hour's bandwidth i.e. 6pm to 6am Mondays to Fridays and 00:00 to 24:00 Saturdays, Sundays and Public Holidays.

Papua New Guinea's Salaries and Allowances Order

Normal Hours for Shift Workers

- Unless otherwise determined by industrial agreement or by established practice, shift hours of duty shall be an average of 73.5 hours per fortnight. The hours of attendance shall be determined by the Departmental Head of the Department concerned, in consultation with the Secretary, Department of Personnel Management.

Duties Outside Normal Day or Shift Hours of Work

- When so required by a Departmental Head, an officer shall perform duty outside normal working hours in order to meet exigencies of operations and to work over-time to ensure services are provided to the public. Payment may be made to an officer who is required to work outside of normal hours.

Overtime and working payment

- "Overtime Hours" are defined as the additional hours of work, of not less than one quarter of an hour, performed on a daily basis outside of normal hours of day or shift work, as described in General Order. Payment may be made provided that the General Orders that follow are complied with.

Penalty Payments for Officers with Fixed Shift Hours of Work

- An officer with fixed shift hours of attendance shall receive the following payment:
 - a) Fifteen percent of pay for shift hours of attendance falling within the hours of 6.30 p.m. And 6.30 am,
 - b) 30 per cent of his pay where he/she is required to work continuously for a period exceeding 4 weeks on a shift falling wholly between the hours of 6.00 pm and 8.00 am,

- c) payment at the rate of 50 percent for duty performed between midnight on Friday and midnight on Saturday where the officer performs duty on a Saturday,
- d) Payment at the rate of 50 percent for duty performed on a Sunday not requiring attendance for more than six shifts for a week.
- e) Payment at single time for duty performed on a Sunday occurring within a week in which he/she is rostered for duty on the other six days of the week.
- f) payment at the rate of single time with a minimum of two hours pay, where an officer is called on duty to meet an emergency at a time when he/she would not ordinarily have been on duty and no notice of the call was given to him/her before he/she ceased duty on his/her regular shift. Payment under this provision shall include payment for time spent in travelling to and from duty.

Samoa's Working Conditions and Entitlements Manual

Shift Work

- A shift employee is one that is required to commence work at 5 p.m. or later and completes work on or before 9 a.m. the next day. For example: a shift employee could be scheduled to commence a night shift at 5.00 pm and finish on/or before 9.00 am on Mondays to Fridays. Where rostered duties are arranged in shifts, a special allowance per shift shall be paid. A shift is when an employee is required to commence work at 5 pm or later and completes work on or before 9am the following day, Monday to Sunday. Shift allowance is payable in addition to overtime. A Shift allowance of \$3.50 per hour is paid out to the employee if the employee has worked for 8hrs or more. No shift allowance is paid out to employees who work for less than 8.
- A shift allowance is payable to employees working in shifts (i.e. rostered employees) to compensate them for working during unsocial hours. Determination 11 specifies that rostered employees are payable a shift allowance.
- The allowance is payable only to those employees working in shift during hours outside normal working hours of 9.00 a.m. to 5.00 p.m. Thus this allowance is payable to an employee who is required to commence a shift at 5.00 p.m. or later and completes that shift at/or before 9.00 a.m. (Monday to Sunday).
- The current rate for shift allowance for all employees on rostered duties or shift work is \$3.50 per hour.
- The rate of shift allowance is reviewed by the Commission from time to time and any amendments shall be notified by means of an amendment to this Determination.

2011 ވަނަ 2019 ވަނަ އަހަރުގެ "ދިވެހި ސަރުކާރުގެ ބަޔާން ގައި ބަޔާންކުރި ސަރުކާރުގެ ބަޔާން"

BA	Office	2011	2012	2013	2014	2015	2016	2017	2018	2019 APP
1002	Upper South Province Schl Bdgt	303,322	18,528							
1003	Official Residence of the President	608,702	527,620	109,675	430,715	15,280	(20,085)			
1005	Official Residence of the Vice President	88,728	106,875	537,130	179,653	191,075	47,810			
1008	Maldives Customs Service	5,159,260	5,291,980	563,904	915					
1013	Maldives National Defense Force	331,893	307,992	306,920	341,987	376,719	352,713	334,552	306,694	411,600
1017	Male' Municipalty	122,674								
1022	Galolhu Ward Office	1,218								
1023	Machchangolhi Ward Office	1,150								
1025	Maldives Correctional Service	3,509,747	1,595,004	308,346	75,103	57,220				
1029	Maldives Immigration	790,023	724,667	253,402	(1,340)	(500)				
1040	K. Atoll Office	1,820								
1071	Jamaaludeen School	20,950	857							
1075	Muhyudeen School	30,586	5,689	1,354						
1077	Ghaazee school	12,753	4,030	794						
1078	Thauleemaa Masakkaiyugannaidhey Kudakudhinge Marukazu	39,395	62,361	67,986	120,025	103,330	113,225	84,215	90,450	90,865
1079	Ha.Atoll Education Centre	53,020	5,545	5,067	10,734					
1080	Hdh.Atoll Education Centre	33,772	5,915	1,377						
1081	Sh.Atoll Education Centre	19,586	1,920							
1082	N.Atoll Education Centre	24,970	3,055							
1083	R.Atoll Education Centre	13,285								
1084	B.Atoll Education Centre	28,975	12,155							
1085	LH.Atoll Education Centre	23,680	3,399							
1086	Adh.Atoll Education Centre	18,091								
1087	F.Atoll Education Centre	26,504	2,671							
1088	Dh.Atoll Education Centre	22,603	1,719							
1089	TH.Atoll Education Centre	22,991								
1090	L.Atoll Education Centre	19,794	816	899						
1091	GA.Atoll Education Centre	25,120								
1092	Gdh.Atoll Education Centre	32,835	3,649	2,935						
1093	Gn.Atoll Education Centre	27,491	2,884							
1094	S. Atoll Education Centre	15,495	4,061							
1095	Ha.Atholhu Madharusaa	37,425	5,468							
1096	Ihavandhoo School	17,582	2,750							
1098	Afeefudheen School	24,840	3,935							
1099	Nolhivaram School	26,741	2,634							
1100	Jalaaludeen School	33,732	6,445							
1101	Sh.Atoll School	2,888	154							
1103	Milandhoo School		2,426							
1104	Kendhikulhudhoo School	20,755	1,140							
1105	Meyna School	39,980	4,197							
1106	Ungoofaaruu School	33,245	12,593							
1107	Alifushee School	22,796								
1108	Maduvarree School	27,770	16,805							
1109	Hulhudhufaaruu School	27,121	7,306	1,149						
1110	Thulhaadhoo School	18,080		1,024						
1111	Lh.Atoll School	32,920	5,705							
1112	Madhurasathul Ithithaah	21,110								
1113	K.Atoll School	22,623	6,402							
1114	Adh.Atoll School	18,895	884							

BA	Office	2011	2012	2013	2014	2015	2016	2017	2018	2019 APP
1115	Qatharu Ameer School	26,461	2,421							
1116	L.Maavashu School	24,091	915							
1117	Aboobakuru School	34,860	1,478							
1118	Hafiz Ahmed School	27,615	3,881							
1119	Madharusathul Sheikh Mohamed Jamaaluddin / Gn.Fuvahmulah	20,655	5,250							
1120	Hiithadhoo School	29,200	2,860							
1121	Sharafuddheen School	56,400	15,760	3,144						
1122	Feydhoo School	72,633								
1123	Addu High School	32,956	2,000							
1124	Upper North Province Schl Bdgt	461,981								
1125	North Province Schools Budget	421,870	94,046							
1126	North Central Prov Schl Budget	465,272	29,784							
1127	South Central Prov. Schl Budge	439,677	28,309							
1128	South Province School Budgets	175,367	6,058							
1130	Maldives National University	61,628	72,683	67,829	65,806	49,131	49,781	42,846	47,702	62,100
1131	Faculty of Education	11,694	10,570	8,697	7,897	13,938	13,329	14,213	12,449	23,100
1132	Faculty of Health Sciences	51,467	60,530	44,831	32,245	33,045	31,560	31,404	28,153	46,200
1133	Faculty of Management & Computing	7,216	14,020	9,706	6,106	6,799	10,150	11,966	11,037	
1134	Faculty of Engineering Technology								12,218	15,400
1135	Faculty of Hospitality and Tourism Studies	9,493	15,393	16,431	15,476	13,833	14,531	15,829	16,776	16,640
1136	Centre for Maritime Studies	9,098	15,457	13,736	13,278	7,897	16,120	10,560	13,632	8,320
1137	Centre for Open Learning	15,480	16,179	15,617	15,241	15,254	14,802	16,773	15,288	20,670
1138	Faculty of Shari'a and Law	14,858	15,323	10,668	11,719	3,583	6,617	7,499	525	
1139	Atoll Campuses	137,816	155,234	124,931	148,885	158,949	178,562	184,860	179,314	61,100
1141	Maldives Islamic University	16,754	2,470							
1163	Ministry of Health	469,379	528,094	143,468	75,931	80,939	58,011	58,557	44,480	49,700
1164	Health Protection Agency	112,390	96,352	246,235	238,649	231,102	100,452	94,305	113,008	101,388
1166	Indira Gandhi Memorial Hospital		1,045,331	6,195,493	5,843,836	6,090,523	6,620,642	7,042,768	5,627,896	5,396,160
1167	HD. Regional Hospital	315,471	211,225	1,446,907	1,445,087	1,600,695	1,665,461	1,525,265	1,500,681	1,530,760
1168	R. Regional Hospital	116,934	150,183	1,005,545	994,002	1,346,770	1,576,075	1,634,432	1,335,620	1,662,036
1169	S. Regional Hospital		218,940	1,479,164	2,009,196	1,568,353	1,594,936	1,597,648	1,219,183	2,037,700
1170	M. Regional Hospital	388,510	66,037	452,407	413,005	500,539	584,265	643,286	568,557	914,480
1171	GDH. Regional Hospital	175,404	190,505	1,296,493	1,190,223	1,344,235	1,303,843	1,404,249	1,104,983	2,584,400
1172	L. Regional Hospital	281,406	195,840	1,257,670	1,226,486	1,373,981	1,473,807	1,417,095	1,205,196	2,040,100
1173	HA. Atoll Hospital	217,917	158,538	1,089,936	953,435	983,698	1,040,533	925,671	955,376	1,345,680
1174	SH. Atoll Hospital	193,135	136,170	872,109	837,533	891,680	833,784	860,445	786,833	905,245
1175	N. Atoll Hospital	112,038	123,725	723,060	750,273	890,826	894,100	858,767	815,766	1,302,140
1176	B. Atoll Hospital	77,223	92,910	651,951	613,536	689,833	745,581	729,817	713,480	785,000
1177	LH. Atoll Hospital	116,576	100,685	708,768	670,440	782,822	755,867	813,956	749,641	1,401,540
1178	AA. Atoll Hospital	301,226	57,645	367,984	308,202	348,173	298,466	357,521	363,273	809,400
1179	ADH. Atoll Hospital	465,483	76,485	562,132	461,794	580,960	548,649	573,366	526,411	1,202,740
1180	V. Atoll Hospital	178,959	23,710	190,054	194,848	199,565	233,694	382,437	212,619	318,080
1181	F. Atoll Hospital	405,550	57,340	342,311	306,145	431,740	521,665	538,745	470,635	825,020
1182	DH. Atoll Hospital	432,180	91,925	542,672	502,019	477,709	528,675	613,266	511,962	1,085,980
1183	TH. Atoll Hospital	239,164	153,965	963,996	982,246	1,118,891	1,136,781	1,147,389	1,111,878	1,118,233
1184	GA. Atoll Hospital	99,735	109,845	715,524	664,635	823,305	830,336	1,000,191	729,936	1,033,286
1185	Gn. Atoll Hospital		58,551	533,530	458,890	488,059	507,457	512,659	402,327	707,620
1186	Dhamanaveshi					2,550				
1187	Villingili Hospital		47,885	296,538	297,609	336,643	363,457	364,270	322,620	315,000
1188	Hulhumale Hospital		116,672	601,536	722,496	928,826	523,672		1,581,087	2,668,800
1191	Maldives Food & Drug Authority	197,881	200,639	82,740	66,050	104,145	220,108	267,856	250,554	357,840
1192	National Drug Agency	548,112	615,504	551,325	566,629	620,385	601,200	616,425	619,310	621,540
1194	Khaassa Eheeah Beynunvaa Meehun thibey Marukaz	870,141	853,640	830,246	860,160	893,281	916,773	956,315	973,900	1,088,265
1196	Family & Children Service Centre	389,859	403,695	406,514	358,204	407,718	457,214	482,203	492,530	331,200
1197	Kudakudhinge Hiya	242,752	368,795	415,619	568,660	599,540	580,917	475,501	740,289	895,014
1199	Ntnl Blood Transfusion Srvc		39,300	14,275						
1215	Ministry of Youth, Sports & Community Empowerment	212,798	184,500	175,846	227,735	209,722	221,295	201,739	186,020	264,000
1216	Sports Division	61,001	83,421	78,329						
1223	Middle South Province	8,570								
1224	Ministry of National Planning and Infrastructure	68,822	13,740	3,480	92,766	291,387	393,187	507,834	753,755	352,717
1225	Upper South Province	2,433								
1226	Regional Airports	1,878,529	1,496,604	2,182,999	1,285,400	1,160,790	617,173	625,815	623,477	2,097,925

BA	Office	2011	2012	2013	2014	2015	2016	2017	2018	2019 APP
1228	Maldives Meteorological Service	487,650	539,592	597,124	464,470	10,974	39,907	36,568	47,878	64,800
1229	Ministry of Environment					13,485			3,125	
1231	Environmental Protection Agency	61,046	62,134	51,181	52,269	49,803				
1233	Ministry of Fisheries, Marine Resources and Agriculture	54,693	60,202	68,725	82,802	82,698	91,558	88,218	79,847	171,000
1238	National Centre For Information Technology	12,600	13,575	13,625	12,200	4,000				
1239	Communications Authority of Maldives	35,760	38,735	33,503	37,425	35,830	33,585	37,515	37,505	40,000
1240	Ministry of Islamic Affairs	69,149	70,304	75,099	87,184	81,862	205,464	243,716	298,046	413,400
1241	Center for the Holy Quran	41,121	39,237	40,776	29,692	32,922	28,780	1,965		
1259	Upper North Province	21,404	1,325							
1260	South Province	232,456								
1268	Central Prov. Schools Budget	247,837	31,683							
1271	Department of Heritage									
1272	Ministry of Finance	64,438	58,153	52,686	56,487	67,244	64,995	850		
1277	Addu City Council	80,630	11,656	13,275						
1281	HA. Atoll Council		491							
1282	HA. Thuraakunu Council		348							
1286	HA. Ihavandhoo Council		1,150	123						
1293	HA. Muraidhoo Council				3,060					
1295	HDh. Atoll Council		521							
1304	HDh. Kulhudhuffushee Council		27,829	23,844	24,232	2,026				
1313	Sh. Feydhoo Council				5,640					
1316	Sh. Foakaidhoo Council				8,700					
1321	Sh. Maaungoodhoo Council				8,820					
1323	Sh. Milandhoo Council					14,400				
1369	Lh. Hinnavaru Council		441							
1374	K. Gaafaru Council	1,940								
1391	ADh. Atoll Council		939							
1394	ADh. Kunburudhoo Council		395							
1398	ADh. Dhigurashu Council		57	57						
1399	ADh. Dhidhdhoo Council		102							
1401	ADh. Maamigilee Council				21,900	21,660				
1404	V. Thinadhoo Council		63							
1410	M. Veyvashu Council		214							
1412	M. Mulee Council		345							
1413	M. Naalaafushee Council				7,380	10,560	180			
1416	M. Maduvaree Council		412							
1418	F. Feealee Council		298							
1431	Th. Atoll Council		426							
1442	Th. Veymandoo Council		376							
1444	Th. Omadhoo Council		248							
1445	L. Atoll Council		2,639	3,383						
1452	L. Fonadhoo Council		434							
1455	L. Hithadhoo Council					9,360	780	480	180	480
1467	GDh. Madavelee Council		388							
1468	GDh. Hoadedhdhoo Council		253							
1471	GDh. Rathafandhoo Council		30							
1473	GDh. Fiyaree Council		76							
1477	Male' City Council	364,800	611,312	574,968	480,991	202,935	58,900			
1481	Education Unit-Gn. Ntnl Office		1,165							
1484	Faculty of Islamic Studies								6,316	20,800
1485	Public Service Media		1,484,677	1,587,387	1,542,671	1,442,612				
1487	Min of Gender, Family & Human R			1,643						
1496	Public works Services				2,838	71,164	85,885	95,308	67,485	225,000
1497	K. Atoll Health Services		94,862	441,095	474,668	681,573	832,559	871,915	900,590	1,351,840
1499	Faculty of Science				10,294	12,952	11,426	12,210	750	
1507	Maldives Blood Service			160,875	178,399	193,025	160,550	164,100	156,650	165,500
1516	Fiyavathi						75,891	306,121	247,887	288,000
1523	School of Nursing									38,500
1528	Dharumavantha Hospital									812,600
1529	Ministry of Housing & Urban Development									235,145
		25,438,580	20,868,340	33,643,777	31,252,687	32,486,023	31,267,650	31,843,476	30,193,778	42,732,049

3. קריטריוני מילוי והתקיימותם של תנאי קבלת הסיוע:

התנאים להגשת בקשה להגנה על חשבון בנקאי של אדם שיש לו חובות, כוללים: שהאדם הוא אזרח ישראלי או שהתגורר בישראל לפחות שנתיים לפני תאריך הגשת הבקשה; שהאדם אינו מעורב בהליכי משפט פליליים או אזרחיים; שהאדם אינו מעורב בהליכי פירוק או בהליכי מינוח; שהאדם אינו מעורב בהליכי קשיחות או בהליכי פירוק או בהליכי מינוח; שהאדם אינו מעורב בהליכי קשיחות או בהליכי פירוק או בהליכי מינוח.

התנאים להגשת בקשה להגנה על חשבון בנקאי של אדם שיש לו חובות, כוללים: שהאדם הוא אזרח ישראלי או שהתגורר בישראל לפחות שנתיים לפני תאריך הגשת הבקשה; שהאדם אינו מעורב בהליכי משפט פליליים או אזרחיים; שהאדם אינו מעורב בהליכי פירוק או בהליכי מינוח; שהאדם אינו מעורב בהליכי קשיחות או בהליכי פירוק או בהליכי מינוח.

3.1 קריטריוני מילוי והתקיימותם של תנאי קבלת הסיוע:

התנאים להגשת בקשה להגנה על חשבון בנקאי של אדם שיש לו חובות, כוללים: שהאדם הוא אזרח ישראלי או שהתגורר בישראל לפחות שנתיים לפני תאריך הגשת הבקשה; שהאדם אינו מעורב בהליכי משפט פליליים או אזרחיים; שהאדם אינו מעורב בהליכי פירוק או בהליכי מינוח; שהאדם אינו מעורב בהליכי קשיחות או בהליכי פירוק או בהליכי מינוח.

התקיימותם של תנאי קבלת הסיוע

(א) סיוע סוציאלי דרוש למי שיש לו חובות, כוללים: שהאדם הוא אזרח ישראלי או שהתגורר בישראל לפחות שנתיים לפני תאריך הגשת הבקשה; שהאדם אינו מעורב בהליכי משפט פליליים או אזרחיים; שהאדם אינו מעורב בהליכי פירוק או בהליכי מינוח; שהאדם אינו מעורב בהליכי קשיחות או בהליכי פירוק או בהליכי מינוח.

התנאים להגשת בקשה להגנה על חשבון בנקאי של אדם שיש לו חובות, כוללים: שהאדם הוא אזרח ישראלי או שהתגורר בישראל לפחות שנתיים לפני תאריך הגשת הבקשה; שהאדם אינו מעורב בהליכי משפט פליליים או אזרחיים; שהאדם אינו מעורב בהליכי פירוק או בהליכי מינוח; שהאדם אינו מעורב בהליכי קשיחות או בהליכי פירוק או בהליכי מינוח.

ارزسویج قزاق ارترنجرم و سترنجرم تر اوعوسوسو برترور رسر قزاقو نجرتر
(2011 ستر 2019 ستر)

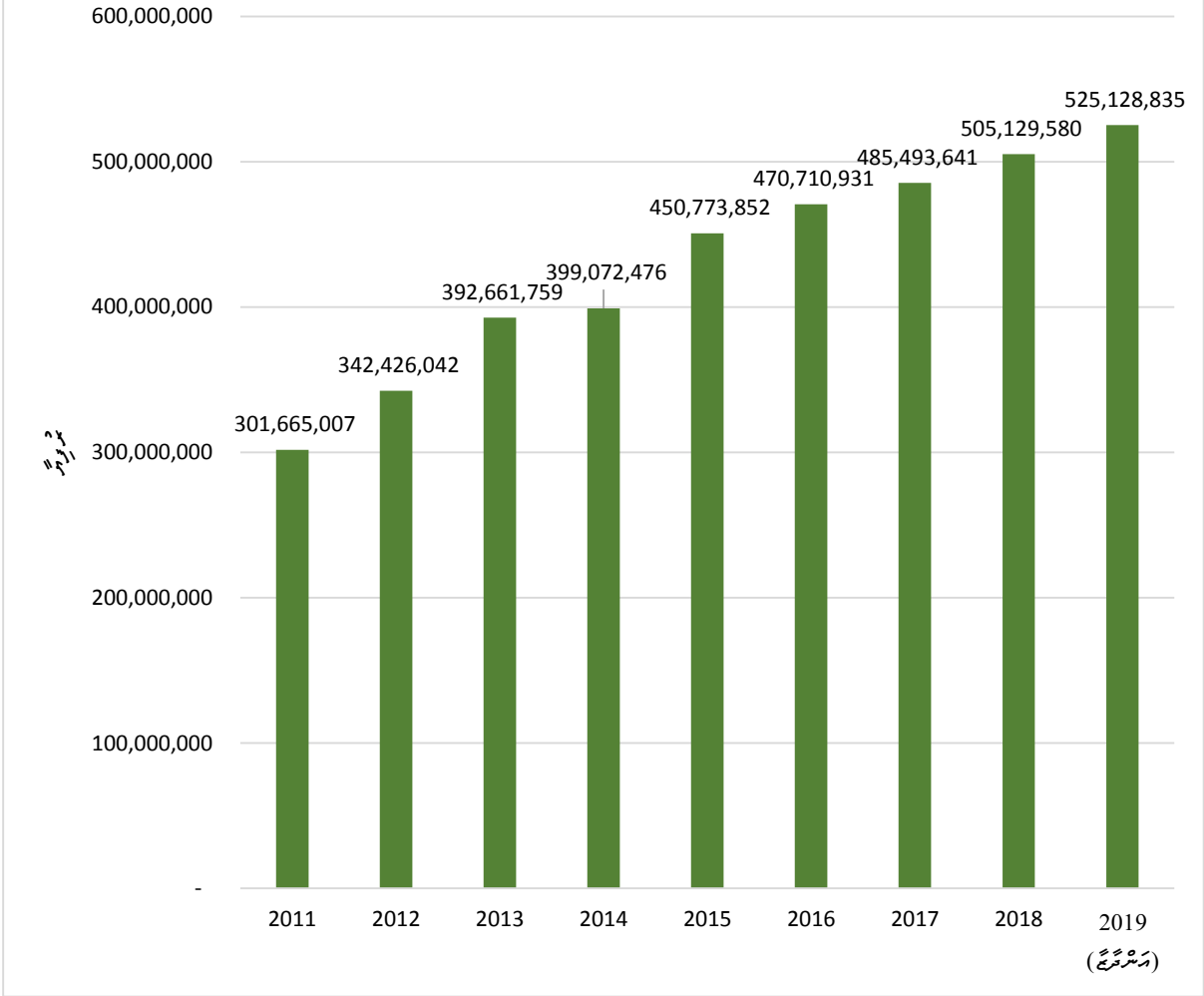

مجرر ار اوسر وجرر وجرر 2 ععع لآ ل عووعر عووعر "ارزسویج قزاق ارترنجرم و سترنجرم تر اوعوسوسو برترور رسر قزاقو نجرتر" ارزسویج قزاق ارترنجرم و سترنجرم تر اوعوسوسو برترور رسر قزاقو نجرتر
"برترور ارترنجرم و سترنجرم تر اوعوسوسو برترور رسر قزاقو نجرتر" ارزسویج قزاق ارترنجرم و سترنجرم تر اوعوسوسو برترور رسر قزاقو نجرتر
ععع عووعر.

دۇنيادىكى ئۆزبېك تىجارەتچىسىنىڭ ئىقتىسادىغا نىسبەتەن ئۆزبېك ئىقتىسادىنىڭ ئۆزگىرىشى
ۋەزىيەت ئۆزگىرىشى (2011-2019 ئىلى)

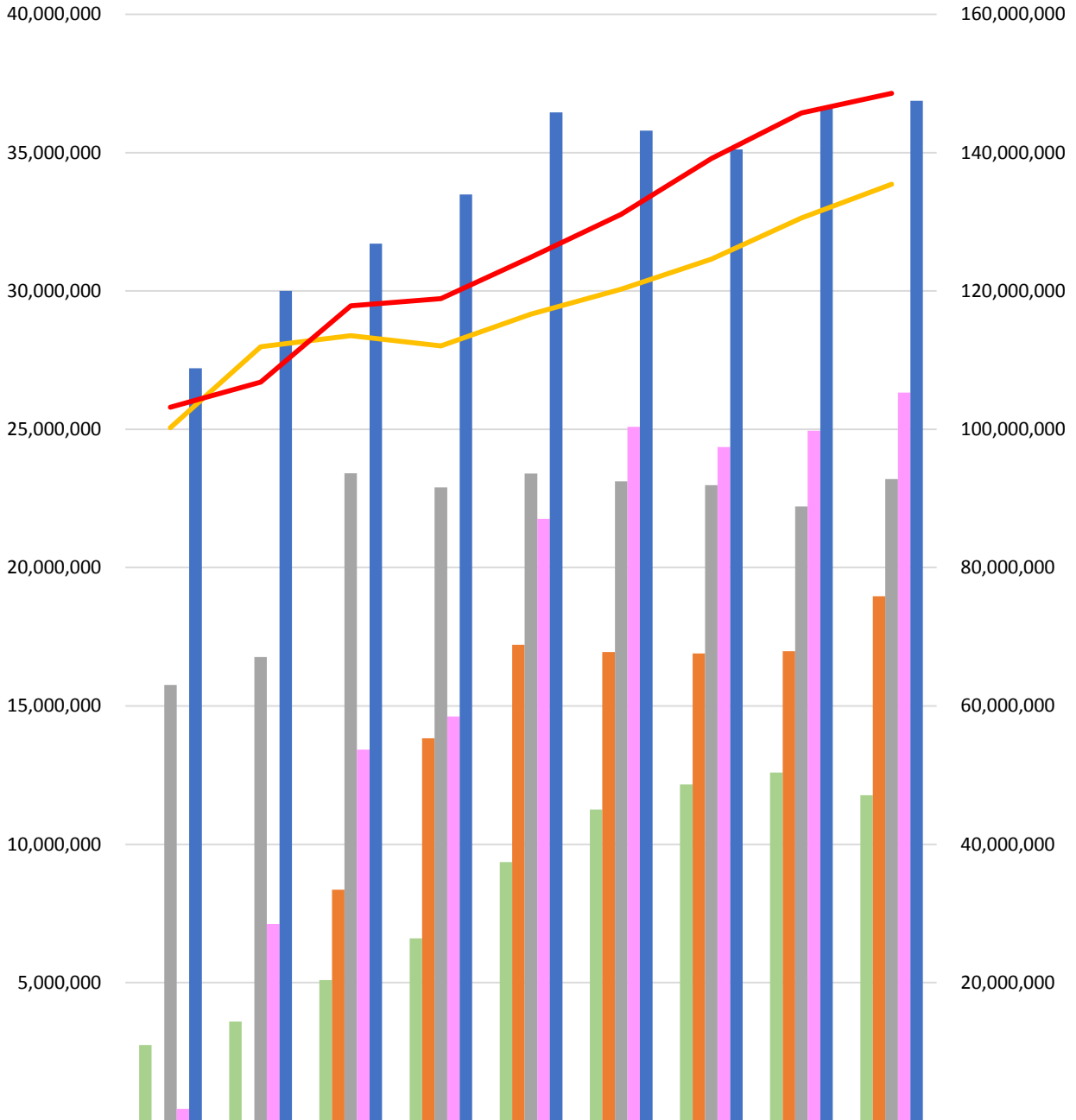

	2011	2012	2013	2014	2015	2016	2017	2018	(ئۆزگىرىش) 2019
چەتئەلدىن كىرىش	2,744,001	3,591,349	5,092,844	6,602,128	9,359,129	11,257,905	12,163,850	12,597,950	11,773,350
ئۆزبېك ئىقتىسادىغا كىرىش			8,358,239	13,830,370	17,204,925	16,947,205	16,896,628	16,974,130	18,966,801
ئۆزبېك ئىقتىسادىدىن كىرىش	15,755,773	16,771,788	23,409,842	22,897,743	23,403,955	23,124,757	22,980,610	22,208,144	23,198,595
ئۆزبېك ئىقتىسادىدىن كىرىش	438,307	7,124,607	13,418,457	14,616,989	21,763,659	25,085,624	24,358,010	24,946,391	26,329,998
ئۆزبېك ئىقتىسادىدىن كىرىش	27,201,504	30,004,970	31,706,708	33,485,726	36,454,804	35,792,113	35,119,802	36,579,783	36,876,205
ئۆزبېك ئىقتىسادىدىن كىرىش	100,236,847	111,929,664	113,547,075	112,046,394	116,656,315	120,255,398	124,589,118	130,545,979	135,431,351
ئۆزبېك ئىقتىسادىدىن كىرىش	103,169,932	106,817,342	117,860,990	118,894,143	124,873,307	131,072,388	139,161,310	145,733,392	148,570,400

5. **7th Pay Commission Recommendations**

- The 7th Pay Commission has recommended that the Non-Practicing Allowance (NPA) should be paid at the rate of 20% of the Basic Pay (Pay in Pay Band and Grade Pay).
- The 7th Pay Commission has recommended that the NPA should be paid at the rate of 20% of the Basic Pay (Pay in Pay Band and Grade Pay).
- The 7th Pay Commission has recommended that the NPA should be paid at the rate of 20% of the Basic Pay (Pay in Pay Band and Grade Pay).

6. **7th Pay Commission Recommendations**

India, 7th Pay Commission – Non Practice Allowance.

- Non Practice Allowance is a special kind of allowance payable to Doctors occupying the posts of Medical and Veterinary Services.
- Until implementation of 7th Pay Commission NPA (Non Practicing Allowance) was paid at the rate of 25% on the Basic Pay (Pay in Pay Band and Grade Pay.)
- 7th Pay Commission had recommended that Non Practicing Allowance be paid at the rate of 20% of Basic Pay since it is a percentage based allowance. It may be noted that similar NPA all the percentage based allowance were proposed to be reduced to 0.8 times by 7th Pay Commission. While implementing 7th Pay Commission’s recommendations Government also decided that NPA is payable at the rate of 20% of basic pay.

Source: <https://www.qconnect.in/7th-pay-commission/7th-pay-commission-non-practicing-allowance-20-of-basic-pay.html>

#	BA	Civil Service Institutions	Rate for Non Practice Allowance / Exclusive Job Allowance	Budget 2019 (MVR)
1	1272	Ministry of Finance	35%	3,404,384
2	1012	Ministry of Defence	35%	1,500,156
3	1498	Aviation Security Command	35%	18,966,801
4	1029	Maldives Immigration	35%	10,779,909
5	1016	Ministry of Home Affairs	35%	269,394
6	1057	Juvenile Justice Unit	35%	260,904
7	1129	Ministry of Higher Education		
8	1142	Maldives Qualification Authority		
9	1482	Technical and Vocational Education Training Authority		
10	1263	Maldives Polytechnic		
11	1058	Ministry of Education	35%	84,084
12	1060	Department of Public Examinations	NIL	Not budgeted
13	1500	National Institute of Education	NIL	Not budgeted
14	1518	Quality Assurance Department	NIL	Not budgeted
15	1147	Ministry of Foreign Affairs	35%	2,733,423
16	1204	Ministry of Tourism	35%	1,389,825
17	1240	Ministry of Islamic Affairs	35%	171,879
18	1241	Keerithi Quruaanaa Behey Marukazu	NIL	Not budgeted
19	1163	Ministry of Health	35%	493,731
20	1164	Health Protection Agency	35%	754,950
21	1191	Maldives Food & Drug Authority	35%	2,599,842
22	1507	Maldives Blood Services	NIL	Not budgeted
23	1166	Indhiraagaandhi Memorial Hospital	NIL	Not budgeted
24	1510	Ministry of Gender, Family and Social Services	35%	
25	1250	National Social Protection Agency	35%	1,516,095
26	1197	Kudakudhinge Hiyaa		
27	1192	National Drug Agency	35%	3,914,568
28	1078	Thauleemaa Masaikai Ugainnaidhey Kudakudhinge Marukazu		
29	1194	Khaassa Eheeah Beynunvaa Meehun thibey Marukaz		
30	1196	Family and Children Service Centre		
31	1529	Ministry of Housing & Urban Development	35%	2,936,002
32	1224	Ministry of National Planning and Infrastructure	35%	4,404,003
33	1011	National Bureau of Statistics	35%	1,433,733
34	1026	Department of National Registrations	35%	1,082,298
35	1483	Maldives Land and Survey Authority	35%	850,290
36	1496	Public Work Services	35%	1,576,372
37	1233	Ministry of Fisheries, Marine Resources and Agriculture	35%	3,502,044
38	1229	Ministry of Environment	35%	3,810,513
39	1230	Maldives energy Authority	35%	385,329
40	1231	Environmental Protection Agency	35%	1,549,548
41	1228	Maldives Meteorological Service	35%	4,562,339
42	1202	Ministry of Economic Development	35%	
43	1511	Labour Relations Authority	35%	781,200

ދަރަވާތަކުގެ ފޯމުގެ ދަށުން ވަނަވާ ރާއްޖޭގެ ސަރުކާރުގެ ސަރުކާރުގެ ދަރަވާތަކުގެ ފޯމުގެ ދަށުން				
#	BA	Civil Service Institutions	Rate for Non Practice Allowance / Exclusive Job Allowance	Budget 2019 (MVR)
44		Ministry of Transport and Civil Aviation	35%	
45	1232	Transport Authority		
46	1226	Regional Airports		
47	1531	Ministry of Communication, Science and Technology	35%	563,514
48	1238	National Centre For Information Technology	35%	625,170
49	1239	Communications Authority of Maldives	?	392,259
50	1215	Ministry of Youth, Sports & Community Empowerment	35%	Not budgeted
51		Ministry of Arts, Culture & Heritage		
52	1271	Department of Heritage	NIL	Not budgeted
53	1213	National Bureau of Classification	35%	Not budgeted
54	1506	National Archives	35%	352,527
55	1269	Dhivehi Bahuge Academy	NIL	Not budgeted
56	1211	National Centre for the Arts	NIL	Not budgeted
57	1210	Qawmee Kuthubukhaanaa	NIL	Not budgeted
58	1144	Attorney General's Office	35%	2,568,321
		Independent Institutions		
59	1242	Rayyithunge Majlis ge Idhaaraa	NIL	Not budgeted
60	1246	Human Rights Commission		Not budgeted
61	1245	Anti-Corruption Commission	NIL	Not budgeted
62	1243	Auditor General's Office		Not budgeted
63	1257	Prosecutor General's Office	35%-55%	
64	1505	Family Protection Authority	NIL	Not budgeted
65	1141	Maldives Islamic University		Not budgeted
66	1027	Maldives Police Service	30%-40%	131,000,000
67	1013	Maldives National Defence Force	35%-40%	119,147,351
68	1025	Maldives Correctional Service	35%-45%	26,209,998
69	1008	Maldives Customs Service	35%	23,198,595
70	1251	Magistrate Courts	20%-40%	14,344,289
71	1009	Maldives Inland revenue Authority	30%-55%	11,683,350
72	1001	Presidents Office	45%	10,060,753
73	1264	Department of Judicial Administration	50%	4,394,742
74	1249	High Court	50%	3,652,754
75	1003	Official Residence of the President	45%	3,377,241
76	1252	Civil Court	40%-55%	3,210,332
77	1253	Criminal Court	40%-55%	2,798,995
78	1254	Family Court	40%-55%	2,722,493
79	1248	Supreme Court	40%-55%	1,904,511
80	1256	Civil Service Commission	35%	1,846,692
81	1244	Elections Commissions	45%	1,638,009
82	1247	Judicial Service Commission	50%	1,194,352
83	1486	Drug Court	40%-55%	1,190,858
84	1276	Local Government Authority	35%	1,163,379
85	1255	Juvenile Court	40%	908,647
86	1222	Employment Tribunal	45%	778,464
87	1478	Maldives Broadcasting Commission	(2500/-)	510,000
88	1014	National Disaster Management Centre	?	448,497
89	1275	Tax Appeal Tribunal	40%	365,760
90	1270	Maldives Media Council	35%	364,056

2011 2019 2011 2019 2011 2019 2011 2019 2011 2019 2011 2019

BA	BA	2011	2012A	2013	2014	2015	2016	2017	2018	2019App
1001	Presidents Office		9,390	11,625	101,385	130,875	136,750	140,055	170,245	109,800
1002	Upper South Province Schl Bdgt	1,061,848	1,120,740							
1009	Maldives Inland revenue Authority		82,500	90,000	90,000	90,000	90,000	90,000	90,000	90,000
1010	Dept. of National Planning		1,050							
1012	Ministry of Defence		80,690	81,000	40,161	86,613	90,000	90,000	79,000	90,000
1013	Maldives National Defense Force	5,125,434	7,020,556	8,471,869	7,148,046	8,110,169	9,829,914	10,655,509	12,866,949	16,284,000
1016	Ministry of Home Affairs					1,800	37,500	90,000	90,000	90,000
1023	Machchangolhi Ward Office	1,223								
1025	Maldives Correctional Service	414,745	571,421	802,688	981,733	505,933	120,167	120,000	113,667	120,000
1027	Maldives Police Service	19,335,112	15,993,613	18,208,612	14,861,613	15,347,260	15,526,348	15,572,020	15,904,972	17,570,400
1029	Maldives Immigration	(40,566)	119,395	3,036,778			45,769			
1058	Ministry of Education		89,750	103,700	55,917	97,000	108,871	152,346	144,000	135,000
1065	Majeediyya School	41,767	290,787	261,367	246,933		234,167	257,467	277,067	258,000
1066	Dharumavantha school	253,267	179,200	19,000		196,733	157,633	196,400	205,143	144,000
1067	Aminiyya School	24,000	301,802	346,732	319,467	288,800	277,834	310,200	306,867	240,000
1068	Iskandaru School	297,897	331,351	336,475	304,600	310,040	270,871	298,903	294,767	300,000
1069	Centre For Higher Secondary Education	275,800	283,806	298,570	271,700	251,133	251,633	235,500	234,000	258,000
1070	Al- Madrasathul Arabiyyathul Islamiyya	61,764	88,500	168,832	178,200	98,151	180,834	281,500	298,000	300,000
1071	Jamaaludeen School	298,895	351,120	369,063	340,600	314,000	269,833	264,000	263,900	276,000
1072	Thaajudeen School	248,629	181,812	298,271	282,000	262,000	270,017	294,000	291,033	294,000
1073	Kalaafaanu School	211,567	261,449	322,650	291,767	321,733	285,567	273,700	275,400	294,000
1075	Muhiyudeen School	213,018	171,738	180,813	198,000	177,200	168,400	169,833	170,000	174,000
1076	Imaadudeen School	160,227	233,160	44,609		269,967	280,600	296,933	296,633	432,000
1077	Ghaazee school	222,419	207,958	273,694	346,983	282,000	250,233	230,867	252,000	252,000
1078	Thauleemaa Masakkaiy ugannaidhey Kudakudhinge Marukazu	44,500	44,850	14,775	12,000	12,000	12,000	12,000	12,000	12,000
1079	Ha.Atoll Education Centre	157,616	131,539	158,383	149,056	149,433	173,167	145,833	167,533	180,000
1080	Hdh.Atoll Education Centre	154,000	164,700	186,700	133,354	119,700	198,167	155,950	185,500	186,000
1081	Sh.Atoll Education Centre		169,800	134,800	132,000	114,833	113,500	108,000	102,583	102,000
1082	N.Atoll Education Centre	132,000				120,000	100,600	96,000	108,000	96,000
1083	R.Atoll Education Centre	166,998	186,430	182,528	207,884	141,933	116,967	114,200	130,667	132,000
1084	B.Atoll Education Centre	210,300	190,827	190,800	190,432	198,000	164,800	156,000	152,867	204,000
1085	LH.Atoll Education Centre	200,043	213,773	202,226	208,568	159,500	106,800	115,000	124,000	150,000
1086	Adh.Atoll Education Centre	143,104	148,700	121,331	122,901	118,000	126,000	140,887	126,000	138,000
1087	F.Atoll Education Centre	138,417	166,983	166,400	161,767	142,267	130,267	135,000	134,933	126,000
1088	Dh.Atoll Education Centre	149,533	175,040	178,800	159,100	175,767	175,000	155,600	157,533	180,000
1089	TH.Atoll Education Centre	103,707	142,200	142,897	113,167	70,823	42,000	82,968	85,859	84,000
1090	L.Atoll Education Centre	120,000	196,821	189,568	179,899	113,400	98,500	96,000	101,483	144,000
1091	GA.Atoll Education Centre	124,875	121,750	175,017	151,500	155,000	119,000	93,433	120,500	96,000
1092	Gdh.Atoll Education Centre	171,839	232,491	149,600	121,000	122,000	92,800	135,613	127,000	108,000
1093	Gn.Atoll Education Centre	184,567	196,612	216,100	216,667	162,500	154,323	135,917	140,967	144,000
1094	S. Atoll Education Centre	165,765	163,700							
1095	Ha.Atholhu Madharusaa	121,445	127,655	116,912	138,167	127,133	120,000	120,000	120,000	120,000
1096	Ihavandhoo School	155,794	151,900	199,486	174,520	188,233	178,000	183,000	180,000	192,000
1097	Madhurasathul Seikh Ibrahim	111,040	103,567	102,407	82,722	73,700	103,265	120,000	95,608	96,000
1098	Afeefudheen School	93,533	126,985	134,400	134,333	122,567	131,300	157,850	172,767	180,000
1099	Nolhivaram School	90,000	102,750	113,915	131,670	150,000	136,000	144,000	161,467	150,000
1100	Jalaaludeen School	175,100	155,637	125,800	103,000	136,500	122,667	100,300	111,333	126,000
1101	Sh.Atoll School	96,000	126,295	126,295	120,000	129,133	120,000	108,100	104,533	108,000
1102	Funadhoo School	40,000	90,767	131,500	166,000	148,058	130,000	141,800	131,967	132,000
1103	Milandhoo School	1,878,855	310,136	143,000	138,000	112,800	137,500	148,200	131,050	150,000
1104	Kendhikulhudhoo School	33,000	142,321	151,332	140,500	136,071	127,167	132,000	132,000	108,000
1105	Meyna School	105,154	110,660	100,216	75,733	88,524	126,300	120,000	130,000	132,000
1106	Ungoofaaruu School	87,972	105,852	98,211	125,548	137,720	132,000	118,880	112,360	108,000
1107	Alifushee School	152,000	155,902	131,161	142,373	157,352	114,600	131,000	137,867	132,000
1108	Maduwaree School	75,175	111,151	132,124	142,699	130,681	128,000	132,000	132,000	132,000

BA	BA	2011	2012A	2013	2014	2015	2016	2017	2018	2019App
1109	Hulhudhufaar School	79,964	105,217	124,494	134,000	138,667	121,000	120,000	120,000	120,000
1110	Thulhaadhoo School	115,067	115,736	133,229	128,000	120,880	128,400	124,467	120,733	132,000
1111	Lh.Atoll School	72,000	191,090	187,200	160,677	137,000	122,333	120,400	114,000	144,000
1112	Madhurasathul Ifthithaah	163,000	216,883	190,909	180,769	185,828	211,000	187,396	229,000	204,000
1113	K.Atoll School	113,052	109,618	93,517	123,433	119,000	130,800	123,667	119,100	120,000
1114	Adh.Atoll School	72,135	86,085	111,180	115,044	111,827	139,500	128,500	111,099	72,000
1115	Qatharu Ameer School		138,833	142,483	143,000	141,000	120,867	136,500	120,000	54,000
1116	L.Maavashu School	129,067	154,800	132,600	140,400	146,000	132,000	120,000	120,000	120,000
1117	Aboobakuru School	99,000	114,979	114,948	148,800	139,200	50,828	112,167	118,867	120,000
1118	Hafiz Ahmed School	173,452	189,569	200,072	186,000	131,192	174,000	180,000	174,000	180,000
1119	Madhurasathul Sheikh Mohamed Jamaaluddin / Gn.Fuvahmulah	171,800	166,902	189,738	204,000	184,000	159,567	162,000	134,000	174,000
1120	Hithadhoo School	175,000	191,325	191,769	201,000	187,860	204,000	210,000	221,567	198,000
1121	Sharafuddeen School		118,100	293,609	268,067	251,000	216,000	325,533	246,333	258,000
1122	Feydhoo School	121,160	121,225	142,330	154,000	156,500	153,000	141,300	156,000	144,000
1123	Addu High School	120,000	170,777	150,027	168,800	176,533	168,000	156,000	147,519	132,000
1124	Upper North Province Schl Bdgt	2,057,228	2,069,345							
1125	North Province Schools Budget	2,302,584	2,526,963							
1126	North Central Prov.Schl Budget	1,793,770	1,794,180							
1127	South Central Prov.Schl Budget	1,564,325	1,692,981							
1128	South Province School Budgets	746,700	545,690							
1129	Ministry of Higher Education								7,500	
1139	Atoll Campuses			1,050	1,901	2,037	1,856	1,953	1,911	120,000
1141	Maldives Islamic University	36,500	31,200	379,847	481,783	612,400	1,177,300	1,139,400	1,179,000	1,110,000
1144	Attorney General's Office		88,966	137,669	40,250	90,000	90,000	90,000	90,000	90,000
1147	Ministry of Foreign Affairs				40,250	90,000	88,250	90,000	90,000	1,775,891
1148	Embassy of the Republic of Maldives in Dhaka, Bangladesh					131,082	245,582	314,338	203,389	219,088
1149	Embassy of the Republic of Maldives in Colombo, Sri Lanka					490,762	850,263	1,432,305	1,415,821	1,452,387
1150	Permanent Mission of Maldives to the United Nations	24,000				710,528	510,360	605,462	604,752	605,639
1151	Embassy of the Republic of Maldives in London, United Kingdom	105,299				306,649	592,843	336,187	206,576	382,294
1152	Embassy of the Republic of Maldives in New Delhi, India	5,318	1,989			351,065	337,306	230,353	226,718	455,570
1153	Consulate of the Republic of Maldives in Thiruvananthapuram, India					274,930	283,396	305,106	262,731	331,223
1154	Embassy of the Republic of Maldives in Kuala Lumpur, Malaysia					486,371	318,342	587,426	817,525	925,942
1155	Embassy of the Republic of Maldives in Japan					236,328	300,100	457,914	506,319	555,677
1157	Embassy of the Republic of Maldives in Beijing, China					252,648	426,195	643,623	342,810	677,804
1158	Embassy of the Republic of Maldives in Riyadh, Saudi Arabia					354,686	387,340	352,829	348,635	463,527
1159	Permanent Mission of Maldives to the United Nations, Geneva, Switzerland					381,016	571,303	581,287	586,437	580,101
1160	Embassy of the Republic of Maldives in Islamabad, Pakistan					186,314	147,919	152,694	91,779	203,360
1161	Maldives Mission to the European Union, Brussels, Belgium					468,434	369,035	278,847	365,740	371,931
1162	Embassy of Republic of Maldives in Singapore					456,473	229,324	360,006	228,987	301,246
1163	Ministry of Health		38,492	2,500		34,750	89,750	90,000	90,000	90,000
1166	Indira Gandhi Memorial Hospital			420,944	612,728	612,533	360,000	360,000	611,011	400,004
1167	HD. Regional Hospital		1,467,074	10,136,711	227,079					
1171	GDH. Regional Hospital		50,000	742,857	56,022					
1173	HA. Atoll Hospital		1,294,259							
1174	SH. Atoll Hospital		530,090	446,666	232,963					
1175	N. Atoll Hospital			551,193						
1182	DH. Atoll Hospital		88,464	143,508						
1185	Gn. Atoll Hospital		498,599	2,066,098	262,081					
1186	Dhamanaveshi			20,409	53,067	22,500			6,448	
1187	Villingili Hospital		5,667	16,307	34,065	24,500			12,276	44,640
1188	Hulhumale Hospital			8,300	11,703	19,800	4,300			
1192	National Drug Agency								10,000	
1194	Khaassa Eheeah Beynurvaa Meehun thibey Marukaz	66,440								
1196	Family & Children Service Centre						1,500			
1202	Ministry of Economic Development		79,397	85,000	45,000	90,000	90,000	90,000	97,500	90,000
1204	Ministry of Tourism		90,197	82,500	40,250	66,250	90,000	90,000	90,000	90,000
1215	Ministry of Youth, Sports & Community Empowerment						59,200	90,000	93,500	90,000
1222	Employment Tribunal	747,087	729,977	735,965	711,487	749,488	725,416	641,168	467,180	420,660
1224	Ministry of National Planning and Infrastructure		77,586	82,500	40,000	90,000	96,900	117,750	127,800	
1226	Regional Airports				130,486	445,941	492,565	969,273	2,482,383	2,669,434
1229	Ministry of Environment						90,000	90,000	90,000	
1231	Environmental Protection Agency							7,129	8,826	

BA	BA	2011	2012A	2013	2014	2015	2016	2017	2018	2019App
1232	Transport Authority								7,500	
1233	Ministry of Fisheries, Marine Resources and Agriculture		92,000	80,500	40,250	90,000	90,000	90,440	90,000	140,000
1236	Min. of Civil Aviation & Comm.		85,966	56,250						
1237	Civil Aviation Department	352,282	1,010,420							
1240	Ministry of Islamic Affairs		77,750	90,000	40,250	90,000	90,000	90,000	94,000	90,000
1241	Center for the Holy Quran	13,333	48,000	45,200	48,000	48,000	15,472			
1243	Auditor General's Office	130,915	182,807	132,000	132,000	2,574,875	2,676,120	2,776,232	2,866,322	3,143,000
1244	Elections Commission		75,000	90,000	17,250	90,000	90,000	90,000	81,500	90,000
1245	Anti-Corruption Commission	492,039	118,520	120,738	94,800	96,480	102,000	105,260	105,200	90,000
1246	Human Rights Commission		59,500	91,800	92,400	76,967	94,800	94,800	94,800	90,000
1247	Judicial Service Commission			657	1,512	1,755	1,575	1,782	1,557	2,400
1248	Supreme Court	2,360,052	1,401,729	831,258	697,843	507,410	509,786	510,987	464,567	514,800
1249	High Court	1,922,678	999,020	8,220	9,600	9,793	12,000	11,905	11,800	12,000
1252	Civil Court	2,046,091	1,200	1,800	400	2,400	100	1,200		
1254	Family Court		4,787	10,077	12,887	14,400	11,400	10,845	9,986	9,600
1255	Juvenile Court		800	5,200	6,873	7,200	6,831	6,407	7,200	10,632
1256	Civil Service Commission		10,000	13,000	103,404	96,900	92,240	97,000	94,480	90,000
1257	Prosecutor General's Office				42,400	91,350	94,800	94,800	95,200	94,800
1258	Police Integrity Commission		2,893	4,633	4,353	3,967				
1261	Hiriya School	154,231	190,889	192,460	169,533	205,033	242,650	273,600	269,597	276,000
1263	Maldives Polytechnic		34,913	5,053						
1264	Department of Judicial Administration	170,315	187,897	182,768	16,800	19,664	29,200	28,800	28,660	
1268	Central Prov. Schools Budget	1,065,866	1,182,512							
1271	Department of Heritage	45,000							7,500	
1272	Ministry of Finance	41,250	74,250	90,000	45,000	90,000	90,000	90,000	90,000	90,000
1274	Embassy of the Republic of Maldives in Abu Dhabi, United Arab Emirates					62,594	262,268	193,483	299,330	393,952
1277	Addu City Council					53,341	61,009	75,894	75,899	79,170
1286	HA. Ihavandhoo Council	81,135								
1337	N. Velidhoo Council	1,092								
1340	R. Vaadhoo Council	7,500								
1342	R. Angolhitheemu Council	11,500								
1346	R. Maakurathu Council								25,800	
1382	AA. Atoll Council		33,018							
1386	AA. Mathiverree Council					15,121				
1389	AA. Maalhohu Council		66,587							
1417	F. Atoll Council					26,921	19,756			
1428	Dh. Vaanee Council	59,101								
1450	L. Gamu Council				33,120	72,780	66,820	68,660	71,200	90,000
1458	GA. Kolamaafushee Council			1,640	14,400	1,200				
1461	GA. Nilandhoo Council				15,360		27,560	13,960		
1462	GA. Dhaandhoo Council				35,160					
1467	GDh. Madavelee Council		36,400	66,160						
1477	Male' City Council			22,500	85,917	90,000	90,000	90,000	90,000	90,000
1478	Maldives Broadcasting Commission				22,500	90,000	89,750	90,000	90,000	90,000
1481	Education Unit-Gn. Ntnl Office		150,456							
1486	Drug Court				1,493	3,600	4,800	4,800	4,800	4,800
1498	Aviation Security Command				546					
1500	National Institute of Education					144,000	144,000	144,000	138,000	
1501	Northern Education Unit			3,628,538	3,424,533	3,299,472	3,317,658	1,782,285	2,104,082	1,896,000
1502	Central Education Unit			3,198,420	2,933,649	2,775,170	2,716,514	1,840,309	1,825,334	1,734,000
1503	Southern Education Unit			4,072,465	3,857,211	3,657,299	3,838,401	1,669,034	1,588,950	1,566,000
1504	Thinadhoo School			82,733	97,467	94,233	120,967	128,333	122,900	132,000
1505	Family Protection Authority			66,596	145,232	192,640	347,532	392,803	401,344	485,856
1507	Maldives Blood Service				(2,451)	2,500			8,928	
1512	Information Commissioner's Office				40,000	90,000	90,000	90,000	90,000	90,000
1514	Rehendhi School					177,273	235,633	265,133	287,967	300,000
1515	National Integrity Commission					647	4,700	4,173	4,800	4,800
1519	Embassy of the Republic of Maldives in Berlin, Germany						240,017	521,049	512,461	516,078
1520	South Central Education Unit							2,637,590	2,560,680	2,442,000
1521	North Central Education Unit							1,937,426	2,119,713	2,054,400
1525	Embassy of the Republic of Maldives in Thailand								56,598	248,879
1526	Huravee School									276,000
1527	School of Medicine								56,371	21,000
Total		53,797,706	54,559,151	69,591,827	47,890,462	56,632,752	59,797,625	62,930,734	67,424,814	75,605,785

2011 2019 2023 2012 2013 2014 2015 2016 2017 2018 2019App

BA	BA	2011	2012A	2013	2014	2015	2016	2017	2018	2019App
1001	Presidents Office	4,746,356	6,478,035	6,665,410	6,326,674	7,224,440	7,982,953	8,653,971	9,444,548	10,060,753
1003	Official Residence of the President	2,354,227	1,952,778	444,940	1,348,294	1,767,336	2,586,240	3,178,159	3,247,785	3,377,241
1005	Official Residence of the Vice President	504,004	454,774	1,877,376	632,953	659,618	169,945	25,250	49,116	51,840
1008	Maldives Customs Service	15,755,773	16,771,788	23,409,842	22,897,743	23,403,955	23,124,757	22,980,610	22,208,144	23,198,595
1009	Maldives Inland revenue Authority	2,744,001	3,508,849	5,002,844	6,512,128	9,269,129	11,167,905	12,073,850	12,507,950	11,683,350
1010	Dept. of National Planning		697,443	775,482	427,517					
1011	National Bureau of Statistics		654,605	836,674	918,018	1,106,126	1,252,783	1,313,603	1,317,189	1,433,733
1012	Ministry of Defence	867,021	856,395	886,202	822,738	939,833	1,246,598	1,417,197	1,479,880	1,500,156
1013	Maldives National Defense Force	95,111,413	104,909,108	105,075,206	104,898,348	108,546,146	110,425,484	113,933,609	117,679,030	119,147,351
1014	National Disaster Management Centre					219,643	374,191	451,176	423,415	448,497
1016	Ministry of Home Affairs	56,021	61,904	62,157	73,221	191,533	261,304	272,806	275,682	269,394
1025	Maldives Correctional Service	23,562	6,553,186	12,615,769	13,635,256	21,257,726	24,965,457	24,238,010	24,832,724	26,209,998
1026	Department of National Registrations			591,358	1,009,765	1,033,541	1,046,631	1,030,445	1,072,110	1,082,298
1027	Maldives Police Service	83,834,820	90,823,729	99,652,378	104,032,530	109,526,047	115,546,039	123,589,290	129,828,420	131,000,000
1029	Maldives Immigration	4,551,684	5,036,570	5,791,907	9,594,354	9,730,965	10,364,887	10,274,825	10,237,212	10,779,909
1044	M. Atoll Office	1,260								
1057	Juvenile Justice Unit				45,207	201,026	209,448	246,796	235,208	260,904
1058	Ministry of Education					36,707	44,584	51,765	105,390	84,084
1065	Majeediyya School							2,793		
1067	Aminiyya School	274,566	23,000							
1112	Madhurasathul Ithithaah							3,126		
1129	Ministry of Higher Education					31,625	38,724	19,362		
1135	Faculty of Hospitality and Tourism Studies	4,500								
1141	Maldives Islamic University								4,048	
1142	Maldives Qualification Authority							2,938		
1144	Attorney General's Office	1,641,302	1,584,398	1,714,535	1,685,201	2,006,302	2,249,301	2,394,545	2,512,066	2,568,321
1147	Ministry of Foreign Affairs				1,222,310	1,926,153	1,775,076	1,636,774	1,892,523	2,733,423
1163	Ministry of Health			61,779	324,720	379,066	490,214	570,552	511,586	493,731
1164	Health Protection Agency			1,028,892	1,299,552	1,220,821	802,776	859,433	1,081,942	754,950
1168	R. Regional Hospital				2,502					
1191	Maldives Food & Drug Authority	2,353,311	2,138,951	1,862,302	1,594,521	1,869,406	2,425,201	2,436,204	2,557,510	2,599,842
1192	National Drug Agency			768,924	2,899,896	3,422,335	3,437,469	3,540,003	3,797,051	3,914,568
1202	Ministry of Economic Development					63,842	57,167	57,715	56,773	58,338
1204	Ministry of Tourism				903,128	1,004,416	1,135,439	1,151,038	1,152,746	1,389,825
1213	National Bureau of Classification					229,908		54,819		
1215	Ministry of Youth, Sports & Community Empowerment				194,569					
1220	Human Resources Section/ MHRYS		222,605	291,381						
1222	Employment Tribunal		168,639	578,002	604,888	648,848	670,122	685,980	728,977	778,464
1224	Ministry of National Planning and Infrastructure				2,126,671	6,292,051	7,791,732	7,620,166	8,656,668	4,404,003
1228	Maldives Meteorological Service				679,471	3,951,733	3,977,688	3,948,388	4,035,029	4,562,339
1229	Ministry of Environment				678,341	2,198,743	2,282,637	2,575,319	2,766,595	3,810,513

BA	BA	2011	2012A	2013	2014	2015	2016	2017	2018	2019App
1230	Maldives energy Authority		155,157	339,542	313,083	256,084	230,199	261,950	236,809	385,329
1231	Environmental Protection Agency	5,597	133,476	664,724	1,094,480	1,040,072	1,057,025	1,042,413	1,106,164	1,549,548
1233	Ministry of Fisheries, Marine Resources and Agriculture				845,756	3,286,286	3,297,987	3,185,622	3,160,496	3,502,044
1237	Civil Aviation Department		497,880							
1238	National Centre For Information Technology	366,974	773,433	886,317	868,026	587,240	559,513	538,080	555,595	625,170
1239	Communications Authority of Maldives	443,290	402,723	402,056	447,925	419,458	386,223	389,272	333,437	392,259
1240	Ministry of Islamic Affairs						155,670	209,869	180,254	171,879
1243	Auditor General's Office	978,546	3,412,454	1,075						
1244	Elections Commission	1,682,209	1,693,521	2,246,442	2,478,143	1,808,328	1,591,196	1,585,739	1,610,326	1,638,009
1246	Human Rights Commission	1,277,177	1,504,555							
1247	Judicial Service Commission	721,905	1,258,911	1,190,772	1,222,315	1,142,857	1,140,493	1,099,792	1,167,231	1,194,352
1248	Supreme Court	1,306,892	1,119,118	1,175,959	1,397,317	1,570,297	1,750,107	1,716,044	1,837,023	1,904,511
1249	High Court		1,436,974	2,642,307	2,844,558	2,671,701	2,694,648	2,586,751	3,244,261	3,652,754
1250	National Social Protection Agency					1,000,848	1,257,803	1,288,352	1,418,671	1,516,095
1251	Majistrate Courts	10,256,605	11,670,426	12,580,979	12,894,270	15,416,677	14,147,454	13,936,523	14,268,955	14,344,289
1252	Civil Court		2,005,733	2,301,395	2,553,005	2,814,838	3,042,462	3,015,411	3,283,623	3,210,332
1253	Criminal Court	1,913,638	2,080,640	2,283,310	2,511,929	2,789,654	2,788,707	2,706,788	2,804,364	2,798,995
1254	Family Court	1,583,985	1,710,753	1,850,657	2,336,337	2,543,261	2,700,303	2,724,201	2,745,320	2,722,493
1255	Juvenile Court	493,674	586,465	746,255	738,273	869,307	895,921	908,650	926,250	908,647
1256	Civil Service Commission	2,024,758	2,120,542	2,033,954	1,735,249	1,563,965	1,566,169	1,549,393	1,666,871	1,846,692
1258	Police Integrity Commission	778,814	969,568	966,412	915,772	676,945				
1264	Department of Judicial Administration	4,425,669	5,254,708	5,092,105	5,309,970	5,060,018	5,039,544	4,853,217	4,610,208	4,394,742
1270	Maldives Media Council	53,698	247,007	218,482	252,997	283,325	292,135	286,617	358,688	364,056
1272	Ministry of Finance	4,264,156	3,695,772	4,111,708	4,257,069	4,997,859	4,485,524	3,243,805	3,035,524	3,404,384
1273	Office for Programs & Projects		328,035	569,492	435,985					
1275	Tax Appeal Tribunal	61,203	327,768	296,427	311,386	304,147	337,971	360,960	351,200	365,760
1276	Local Government Authority	166,276	710,786	732,763	845,175	918,914	986,863	1,026,621	1,115,052	1,163,379
1445	L. Atoll Council		533							
1475	GDh. Thinadhoo Council								7,854	
1476	Fuvarulaku City Council					24,898	39,620	41,263	31,460	43,728
1477	Male' City Council	41,164	128,138			35,070	42,084	42,332	43,722	43,722
1478	Maldives Broadcasting Commission	197,250	459,249	490,250	496,833	499,000	489,333	506,452	502,866	510,000
1482	Technical and Vocational Education Training Authority									
1483	Maldives Land and Survey Authority			91,961	621,418	640,543	723,585	720,350	739,519	850,290
1486	Drug Court		285,809	802,989	930,344	1,009,972	1,016,781	995,699	1,163,979	1,190,858
1496	Public works Services				649,090	1,416,469	1,464,209	1,527,731	1,483,868	1,576,372
1498	Aviation Security Command			8,358,239	13,829,824	17,204,925	16,947,205	16,896,628	16,974,130	18,966,801
1506	National Archives				104,805	199,846	240,316	321,749	327,414	352,527
1509	Customs Integrity Commission				39,896	183,929				
1510	Ministry Of Gender, Family and Social Services							12,982	86,387	91,770
1511	Labour Relations Authority				510,268	362,927	599,188	716,629	718,844	781,200
1515	National Integrity Commission					182,420	1,044,317	974,505	911,085	904,127
1529	Ministry of Housing & Urban Development									2,936,002
1531	Ministry of Communication, Science and Technology									563,514
Total		247,867,301	287,866,891	323,069,932	351,182,014	394,141,100	410,913,306	422,562,907	437,704,766	449,523,050

2018 وۇسۇر اۆزۈم باھىرىنىڭ تەسۋىرلەپ بېرىلگەن ھۆججەتلىرىگە ئاساسلانغاندا

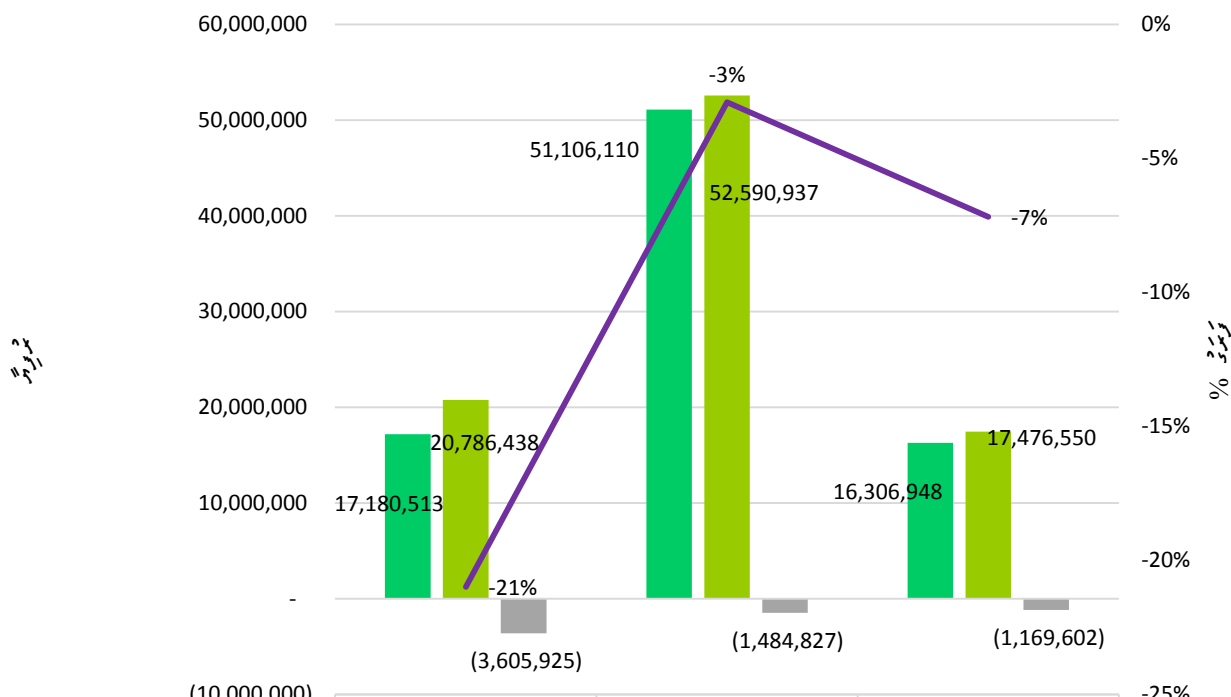

	قۇمۇل ناھىيەسىدىكى ۈزۈم باھىرى	بۆسۈك ناھىيەسىدىكى ۈزۈم باھىرى	قەشقەر ناھىيەسىدىكى ۈزۈم باھىرى
2018 قىتئە ئىسسىق ۈزۈم باھىرى	17,180,513	51,106,110	16,306,948
2018 يىلى ئىسسىق ۈزۈم باھىرى	20,786,438	52,590,937	17,476,550
ھۆججەت	(3,605,925)	(1,484,827)	(1,169,602)
تۆھپە %	-21%	-3%	-7%

2018 قىتئە ئىسسىق ۈزۈم باھىرىنىڭ تەسۋىرلەپ بېرىلگەن ھۆججەتلىرىگە ئاساسلانغاندا 84,593,571 توننىلىق ۈزۈم باھىرى رىسسىيەدىكى ۈزۈم باھىرىگە تەييارلانغان. 90,853,925 توننىلىق ۈزۈم باھىرى رىسسىيەدىكى ۈزۈم باھىرىگە تەييارلانغان. 6,260,354 توننىلىق ۈزۈم باھىرى رىسسىيەدىكى ۈزۈم باھىرىگە تەييارلانغان. 7 مىليون توننىلىق ۈزۈم باھىرى رىسسىيەدىكى ۈزۈم باھىرىگە تەييارلانغان.

3.5 ۈزۈم باھىرىنىڭ تەسۋىرلەپ بېرىلگەن ھۆججەتلىرىگە ئاساسلانغاندا

ۈزۈم باھىرىنىڭ تەسۋىرلەپ بېرىلگەن ھۆججەتلىرىگە ئاساسلانغاندا 2018 قىتئە ئىسسىق ۈزۈم باھىرىنىڭ تەسۋىرلەپ بېرىلگەن ھۆججەتلىرىگە ئاساسلانغاندا ۈزۈم باھىرىنىڭ تەسۋىرلەپ بېرىلگەن ھۆججەتلىرىگە ئاساسلانغاندا.

جسٹس محکمہ کی آمدنی کی نمائندگی 2018

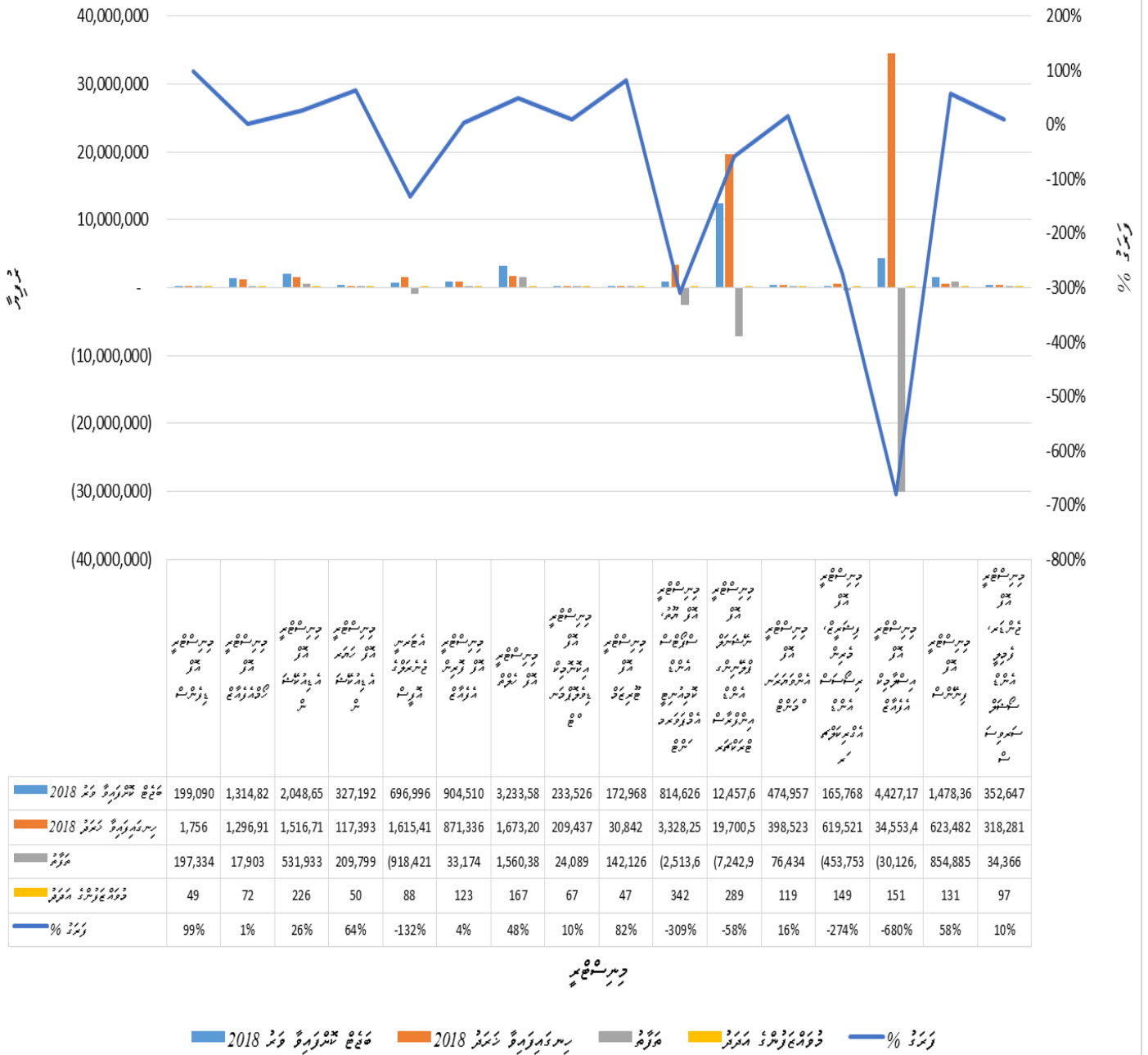

جسٹس محکمہ 2018 و سہ اہلکاروں کی آمدنی کے لیے 29,302,546 رقم منظور ہوئی۔ اہلکاروں کی آمدنی کے لیے 66,875,092 رقم منظور ہوئی۔ ججمنٹ کے لیے 37,572,546 رقم منظور ہوئی۔ ریٹریوٹو نمائندگی کے لیے 128 اہلکاروں کی آمدنی کے لیے منظور ہوئی۔

3.7 جسٹس محکمہ کی آمدنی کی نمائندگی 2018
 محکمہ ججمنٹ کی آمدنی کے لیے 29,302,546 رقم منظور ہوئی۔ اہلکاروں کی آمدنی کے لیے 66,875,092 رقم منظور ہوئی۔ ججمنٹ کے لیے 37,572,546 رقم منظور ہوئی۔ ریٹریوٹو نمائندگی کے لیے 128 اہلکاروں کی آمدنی کے لیے منظور ہوئی۔

Mauritius Human Resource Management Manual

1. *Overtime*

- Where overtime work cannot be avoided, a Supervising Officer shall authorize the performance of such work in advance and approve payment of overtime allowance.
- Records shall be kept of work performed during an overtime period and the actual time at which an officer commences and ceases overtime.

2. *No overtime allowance shall be payable to:-*

- trainees, students and apprentices;
- members of a Disciplined Force; and
- officers drawing a basic salary of Rs 29,000 or more monthly.

3. *Subject to the conditions specified at paragraph 3.2.4, an officer shall qualify for overtime allowance provided:-*

- he has performed more than 40 hoursⁿ work in a week; and
- he is drawing a basic salary of less than Rs 29,000 monthly.

4. *Ministry of Civil Service and Administrative Reforms.*

- An officer who normally puts in 40 hours of work weekly, shall be entitled to overtime allowance for any work performed in excess of 40 hours.
- An officer who normally puts in less than 40 hours weekly, shall be paid overtime allowance for any work performed in excess of his normal hours of work provided he works in excess of 40 hours in a week.
- An officer who normally puts in less than 40 hours weekly, and who works overtime for a continuous period of over one week, shall be paid overtime allowance for any work performed in excess of his normal hours of work provided he works an average of 40 hours a week during the period of overtime.
- Subject to sub-paragraphs 3.2.5 (1) and 3.2.5 (2), a shift worker or a worker on roster shall be entitled to overtime allowance as follows;
(a) for work in excess of 40 hours in a week where the shift is of 40 hours weekly;
(b) for work in excess of the appropriate multiple of 40 hours where the shift covers a cycle.

Kenya's Human Resource Policies and Procedures Manual for the Public Service

1. *Overtime Allowance*

- Where an officer in Job Group 'J' and below is required to work overtime, an allowance may be granted to him with approval of the departmental head for overtime worked in excess of forty (40) hours per week, at the rate of one and a half (1½) times the officer's basic salary during working days and two (2) times the officers basic salary during other days including public holidays.
- Overtime allowance will be paid subject to a maximum of ten hours per week.
- This provision will not apply to certain categories of staff in State Departments who are required to work overtime regularly and an allowance has been authorized for their compensation.

Vanuatu's Public Service Staff Manual

1. Overtime payments or time off in lieu of overtime payments

- Overtime shall mean any hours worked in excess of the actual number of standard working hours in the calendar month i.e. number of working days x 8 hours per day.
- All staff members in Level/Grade L1 Bs 1.0 to F6 Ps 6.1 of the Public Service salary scales , shall be eligible for overtime payment or time off in lieu provisions on the basis of 1 ¼ hours off for each additional hour worked. Should a staff member elect to take time in lieu of overtime payment, such time must be taken within 3 months of the date approved.
- In order to calculate the extent of overtime or time off in lieu of overtime payments due to a staff member at the end of each calendar month, the total hours of work actually performed and/or hours during which the officer was required to be in attendance at the place of duty and the daily total of hours (8) for each day of absence occasioned by:

2. Any type of authorized leave; and

- Public holidays is to be determined from the staff member's time sheet. Any hours in excess of the standard working hours for the calendar month which have been worked at the direction of a supervisor, is the staff member's overtime entitlement. However, a staff member must work a minimum of one hour in excess of the standard hours in order to qualify for payment or time off in lieu provisions.

Cook Islands Government Public Service Manual

1. Overtime

- If an employee, other than a salaried employee, works more than 40 hours in a week, the employer must pay the employee overtime at the rate of one and a half times the employee's ordinary rate of pay for each hour worked in the week in excess of 40 hours. It should be noted that an employee may refuse to work more than 40 hours a week if it would be unreasonable to expect them to do so, for example: failure to give the employee sufficient notice of the additional hours required to be worked or health and safety issues.
- If an employee, other than a salaried employee, works more than 40 hours in a week, the employer must pay the employee overtime at the rate of one and a half times the employee's ordinary rate of pay for each hour worked in the week in excess of 40 hours. An employee may refuse to work more than 40 hours a week if it would be unreasonable to require the employee to do so (eg the employee was not given reasonable notice of the extra hours, or there are health and safety reasons that would make it unreasonable. If an employee, including a casual employee, is required by their employer to work on a public holiday, the employee is entitled to be paid an hourly rate for work on the public holiday, as agreed between the employer and employee but not less than:
 - i. For casual employees – double the hourly rate the employee was paid on the working day (other than a public holiday) preceding the public holiday; or
 - ii. For full time and part time employees – double the employee's ordinary rate of pay; or
 - iii. Have an extra day added to their annual leave entitlement; or
 - iv. Receive time off in lieu for the time worked on the public holiday; or

- v. Another reasonable arrangement that is not less favourable to the employee than the arrangements mentioned above as agreed between the employer and employee.

Papua New Guinea's Salaries and Allowances Order

1. Overtime working and payment

- "Overtime Hours" are defined as the additional hours of work, of not less than one quarter of an hour, performed on a daily basis outside of normal hours of day or shift work, as described in General Order 13.61 to General Order 13.66. Payment may be made provided that the General Orders that follow are complied with. Formula for Payment of Overtime.
- "Pay" means either the total annual base salary, together with any Higher Duties Allowance, and/or Non-Reduction Allowance, or, annual base salary at the rate of Grade 6, salary point 2 (equivalent designations), whichever is the lesser amount, and excluding any overtime or penalty payments and Domestic Market Allowance.
- "Hourly Rate" in relation to the calculation of "Overtime Pay" means the hourly rate based upon the "Pay" of the officer calculated under General Order 13.61.
Hourly Rate = (Pay/261) x (10/73.5)
- In the event that the "Overtime Pay" calculated according to General Order 13.61 is less than an officers normal pay; that is, less than overtime hours at straight time hourly rate, then the officer shall be paid normal pay, Overtime Hours x Straight Time Hourly Rate.
- "Overtime Pay" is equal to "Overtime Hours" x "Hourly Rate" x "Overtime Rate", where the "Overtime Rate" is equal to "straight time", "time and one half", or "double time" dependent upon the days of the week and hours worked as follows:

2. Overtime rates for Calculation of Overtime Pay

- Overtime Rates are as follows:
 - I. Monday to Friday:
 - Normal Day Workers: - time and one half for all hours worked in excess of the first quarter hour, over and above seven hours and twenty one minutes per day. Shift Workers: - time and one half for all hours worked in excess of the first quarter hour, over and above the normal shift hours of work.
 - Normal Day Workers: - time and one half for the first three hours and double time thereafter, in respect of officers who work normal days, Monday to Friday.
 - Shift Workers: - time and one half for the first three hours and double time thereafter, in respect of officers not normally working on Saturday; or, double time in respect of all hours worked in excess of the normal shift hours worked on a Saturday.
 - II. Sunday:
 - Normal Day Workers: - double time with a minimum payment for three hours.
 - Shift workers: - double time with a minimum payment of three hours pay in respect of officers not normally working on a Sunday; or, double time in respect of all hours worked in excess of the normal shift hours worked on a Sunday.

3. Public Holidays:

- All Officers: - double time with a minimum payment of half a day's pay and one paid holiday in lieu of the public holiday to be taken at a later date.

4. Full Day Sunday Duty:

- An officer required to perform a full days duty on a Sunday in addition to his/her prescribed weekly hours of duty, whether on normal days or on shifts, shall, if practicable, be granted a day off during the six days following that Sunday duty. In this case payment for Sunday duty shall be half a day's pay.
 - 13.66 For the purpose of General Order 13.65, where an officer is required to work shifts, any part of which extend beyond midnight, that time shall, for the purpose of calculating the total time worked in any one fortnight, be treated as time worked on the day on which the shift period commenced.
- 5. *Conditions for Payment of Overtime.***
- 13.67 Unless the Secretary, Department of Personnel Management determines otherwise, overtime pay shall not be paid to an officer:
 - i. who occupies a position graded at Salary Grade 10 and above; or,
 - ii. who does not work under direct supervision; or
 - iii. whose hours of duty cannot be accurately determined; or,
 - iv. whose work is of an intermittent nature.
 - An officer whose duty statement provides for payment of allowance in lieu of overtime, shall not receive any other overtime payments or penalty payments.
- 6. *Time-off-in-Lieu of Overtime***
- 13.69 A Departmental Head may grant an officer time-off in lieu of overtime already worked. Time off in lieu of overtime will not exceed the actual overtime hours worked and will not be Compensated for in monetary terms. Only those officers qualified to be paid for overtime may be granted time off in lieu of overtime.

Samoa's Working Conditions and Entitlements Manual

- "Overtime" means work performed at time outside an employee's normal hours of attendance at work.
- Employees may be required to work overtime when necessary to bring work up-to-date or to meet any temporary pressure of work. However, overtime should only be worked where it is absolutely necessary, this Determination outlines the benefits that employees are entitled to receive when working authorised overtime.

RULES & POLICIES:

General:

- The CEO may authorise employees to work overtime, subject to the conditions set by the Commission from time to time. In approving overtime the CEO must ensure that overtime is kept to a minimum and within approved budgets.
- Overtime period commences after 8 hours or 5pm each working day. This means overtime payments will start calculating after 42 hours a week or 84 hours a fortnight. The 42 hours a week and 84 hours a fortnight includes 30 minutes break each day from Monday to Friday whilst the extra 30 minutes a week and 1 hour a fortnight for overtime break is not included in accordance to the MOF system operation.
- Employees should not work more than 4 hours overtime on any 1 day except in special circumstances where there is a need to work more than 4 hours overtime. In these cases, the Manager who has identified this need MUST without delay report the circumstances in writing to the CEO. The report shall also specify the employee or group of employees who will be

working overtime, the nature of the work, and the probable duration of overtime. The report shall include certification that such work must be carried out as a matter of urgency. Under such special circumstances the CEO may approve the necessity for such extra overtime outside of the normal prescribed parameters.

- A break of at least 30 minutes for meals or rest must be made after any 4 hour period of work. Work, including overtime work must be done on official occasions/locations and it is the responsibility of the Manager to ensure that normal working hours and overtime hours are recorded accurately.
- All overtime must be worked under the direct supervision of the Manager unless the CEO or Manager approves overtime to be worked unsupervised.
- Only under special circumstances should overtime be worked on Saturdays, Sundays or Holidays. Any work performed on these days shall be classified as overtime.
- All employees are required to work overtime when directed to do so by their Managers whether or not they are qualified to receive payment in respect to that time.
- Wherever practicable, Managers shall give warning in advance to employees of the requirement to work overtime, however this may not always be possible, for example in the case of emergencies or critical events.

BA	BA Desc	2011	2012	2013	2014	2015	2016	2017	2018	2019App
1058	Ministry of Education	731,588	993,640	1,517,814	1,947,972	3,231,759	4,112,379	3,373,474	1,516,717	1,905,846
1059	Education Development Centre	226,087	255,920							
1060	Department of Public Examination	161,070	178,866	150,300	214,827	226,607	243,435	304,005	142,143	326,610
1061	Centre for Continuing Edu.	380,573	518,588							
1064	PMCS	17,730								
1065	Majeediyya School	1,206,192	1,049,118	643,130	832,276	1,184,630	1,296,653	1,544,467	1,412,589	1,393,446
1066	Dharumavantha school	459,258	459,607	175,065	466,232	582,942	932,126	989,218	954,352	1,010,820
1067	Aminiyya School	747,249	860,071	638,254	1,018,517	1,262,094	1,411,930	1,743,160	1,950,493	1,952,526
1068	Iskandaru School	751,617	1,116,500	1,336,223	1,514,507	1,984,274	2,291,800	2,539,522	2,027,914	1,871,570
1069	Centre For Higher Secondary Education	589,047	618,286	538,317	571,762	825,280	1,056,786	1,082,712	911,471	1,230,684
1070	Al- Madrasathul Arabiyyathul Islamiyya	292,818	288,607	441,862	825,243	1,119,335	2,338,196	1,672,473	1,444,378	1,230,078
1071	Jamaaludeen School	599,208	1,026,118	810,989	1,153,351	1,662,995	1,734,547	1,787,085	2,178,041	1,808,004
1072	Thaajudeen School	502,775	768,999	591,692	996,993	1,318,400	1,825,715	2,172,344	1,529,914	1,529,796
1073	Kalaafaanu School	561,323	787,709	873,028	1,039,276	1,194,111	1,290,640	1,571,019	1,745,654	1,399,314
1075	Muhiyudeen School	399,224	390,518	361,577	576,266	964,437	1,587,459	1,524,594	1,100,049	1,025,052
1076	Imaadudeen School	706,319	754,144	691,728	1,251,080	1,637,999	1,522,846	2,230,655	2,630,620	1,780,722
1077	Ghaazee school	572,466	445,801	589,906	1,244,034	1,332,785	1,414,637	1,670,280	1,984,300	1,519,797
1078	Thauleemaa Masakkaiy ugannaidhey Kudakudhinge Marukazu	145,538	780,518	644,786	649,245	916,977	652,659	355,068	366,933	340,000
1079	Ha.Atoll Education Centre	405,421	332,931	276,945	519,183	619,686	677,964	666,270	740,036	740,598
1080	Hdh.Atoll Education Centre	350,901	394,224	306,899	416,278	503,059	774,535	900,970	1,063,019	1,129,008
1081	Sh.Atoll Education Centre	242,644	257,753	194,731	346,034	383,233	456,034	449,464	479,508	469,530
1082	N.Atoll Education Centre	215,141	238,930	202,024	306,361	415,540	451,906	730,506	923,577	458,412
1083	R.Atoll Education Centre	270,646	380,072	247,263	470,400	552,363	619,283	614,252	586,130	696,882
1084	B.Atoll Education Centre	400,027	337,318	368,920	528,521	804,052	859,000	892,830	938,289	1,009,656
1085	LH.Atoll Education Centre	616,691	569,141	379,080	555,379	619,695	615,261	640,846	648,916	605,268
1086	Adh.Atoll Education Centre	267,720	242,488	198,597	404,307	489,568	599,949	606,705	618,932	601,032
1087	F.Atoll Education Centre	219,626	234,760	119,940	276,880	470,776	636,280	560,137	610,712	734,540
1088	Dh.Atoll Education Centre	262,976	302,103	311,617	722,748	1,439,248	791,073	860,533	861,075	859,680
1089	TH.Atoll Education Centre	433,215	330,600	247,515	402,838	371,460	506,621	466,842	398,727	428,652
1090	L.Atoll Education Centre	236,825	168,762	161,317	373,013	426,450	549,305	625,305	745,974	725,424
1091	GA.Atoll Education Centre	327,881	311,573	338,601	574,375	654,554	715,129	706,328	733,033	803,309
1092	Gdh.Atoll Education Centre	472,596	473,231	284,128	430,239	705,466	692,902	663,966	557,148	567,114
1093	Gn.Atoll Education Centre	380,445	400,524	301,372	650,980	737,576	833,918	823,900	720,580	691,194
1094	S. Atoll Education Centre	274,689	191,374							
1095	Ha.Atholhu Madharusaa	271,216	262,877	225,487	446,676	521,161	550,792	573,179	561,368	621,876
1096	Ihavandhoo School	312,947	342,365	307,733	660,201	701,705	816,210	860,977	906,806	922,464
1097	Madhurasathul Seikh Ibrahim	149,806	174,499	153,262	274,977	308,964	385,369	410,644	393,613	411,174
1098	Afeefudheen School	165,300	198,483	208,847	306,865	457,169	657,916	683,387	848,563	837,462
1099	Nolhivaram School	223,461	255,227	245,175	383,213	604,316	682,432	647,532	665,603	725,340
1100	Jalaaludeen School	360,176	307,511	276,791	450,355	559,836	655,699	600,000	603,256	647,502
1101	Sh.Atoll School	222,203	192,368	160,437	246,553	376,910	437,979	439,018	477,084	478,164
1102	Funadhoo School	207,890	230,339	220,620	439,776	462,797	624,111	633,671	634,266	641,934
1103	Milandhoo School	239,068	223,373	137,281	242,042	553,135	669,976	644,378	713,305	702,720
1104	Kendhikulhudhoo School	251,903	220,169	84,398	281,620	407,529	511,374	498,185	627,564	635,466
1105	Meyna School	378,642	354,872	178,052	292,891	413,919	507,400	524,431	598,377	626,988
1106	Ungoofaaruu School	169,769	229,587	322,494	444,515	695,213	691,203	767,134	855,307	574,074
1107	Alifushee School	301,810	271,120	193,378	464,713	534,862	551,103	592,635	614,971	641,784
1108	Maduvaree School	226,118	227,969	187,787	369,265	451,518	521,154	574,653	628,604	635,586
1109	Hulhudhufaaruu School	240,978	300,615	137,635	322,605	481,064	470,270	608,142	639,310	568,920
1110	Thulhaadhoo School	239,925	216,285	109,366	173,057	302,414	457,886	444,345	446,791	541,134
1111	Lh.Atoll School	276,728	211,944	206,285	369,786	463,278	466,548	433,386	489,437	471,084
1112	Madhurasathul Ifthithaah	487,640	347,680	400,485	716,425	1,041,593	1,523,574	988,072	908,768	946,986
1113	K.Atoll School	219,670	238,805	242,567	389,088	565,276	571,646	514,041	540,051	425,298
1114	Adh.Atoll School	674,385	188,181	145,454	321,156	384,823	465,927	455,869	511,907	512,214
1115	Qatharu Ameer School	213,758	143,211	149,500	335,551	465,962	501,812	594,245	610,551	660,225
1116	L.Maavashu School	959,777	286,533	143,162	404,643	450,051	472,754	488,373	564,372	564,342
1117	Aboobakuru School	327,540	178,981	141,670	220,930	302,714	807,382	518,771	509,141	550,651
1118	Hafiz Ahmed School	211,429	248,832	186,023	304,649	451,084	629,791	672,994	792,856	767,922
1119	Madhurasathul Sheikh Mohamed Jamaaluddin / Gn.Fuvahmulah	270,440	226,218	300,184	437,653	458,561	533,754	584,531	738,005	607,914
1120	Hithadhoo School	302,112	329,843	450,078	765,466	898,271	960,050	935,745	1,112,208	1,072,014
1121	Sharafudheen School	567,707	512,431	837,668	1,480,523	1,359,700	1,312,352	1,278,525	1,600,631	1,325,801

BA	BA Desc	2011	2012	2013	2014	2015	2016	2017	2018	2019App
1122	Feydhoo School	454,253	337,087	802,295	578,065	710,483	715,761	798,866	800,018	777,788
1123	Addu High School	320,369	289,264	259,377	549,277	636,637	815,931	814,248	672,366	864,576
1124	Upper North Province Schl Bdgt	2,473,745	3,109,437							
1125	North Province Schools Budget	3,120,328	3,249,941							
1126	North Central Prov.Schl Budget	2,860,898	2,908,418							
1127	South Central Prov.Schl Budge	2,001,738	1,866,412							
1128	South Province School Budgets	947,072	758,184							
1129	Ministry of Higher Education	30,130	148,821	144,011	223,595	317,192	290,316	207,958	117,393	440,514
1130	Maldives National University	970,657	1,002,577	954,229	866,136	1,565,771	1,997,043	1,735,196	1,533,964	1,169,969
1131	Faculty of Education	146,308	258,491	209,841	270,712	494,705	619,536	556,184	494,590	362,032
1132	Faculty of Health Sciences	220,547	460,267	529,540	751,822	904,872	957,744	503,910	371,834	348,200
1133	Faculty of Management & Computing	120,420	295,237	289,657	228,815	395,197	782,237	432,303	337,044	375,144
1134	Faculty of Engineering Technology	99,723	202,856	189,948	136,079	260,881	376,603	82,047	361,474	265,831
1135	Faculty of Hospitality and Tourism Studies	251,958	565,470	590,653	525,221	461,008	842,924	753,276	555,244	250,993
1136	Centre for Maritime Studies	47,964	58,567	53,180	70,051	86,985	146,324	96,431	91,880	126,542
1137	Centre for Open Learning	125,757	209,997	259,479	261,947	425,190	448,300	384,362	273,402	362,836
1138	Faculty of Shari'a and Law	160,625	407,902	537,483	584,866	701,700	646,229	333,924	9,577	
1139	Atoll Campuses	146,327	418,866	375,973	726,236	1,115,992	1,396,716	1,290,183	1,166,728	678,975
1140	Faculty of Arts	155,683	116,479	108,627	209,975	473,220	510,548	342,622	228,273	128,536
1141	Maldives Islamic University	272,401	284,733	258,479	425,757	490,025	1,888,344	866,461	771,114	892,499
1142	Maldives Qualification Authority	59,195	33,365	61,783	199,955	253,080	235,732		6,743	143,586
1143	Middle North Province	46,730	2,558							
1144	Attorney General's Office	590,302	607,406	528,060	538,148	876,589	1,719,798	1,445,600	1,615,417	980,109
1147	Ministry of Foreign Affairs	933,981	579,249	291,883	1,177,806	1,227,603	914,021	948,953	871,336	870,606
1148	Embassy of the Republic of Maldives in Dhaka, Bangladesh	4,133	4,352	9,545	5,414	12,753	25,509	5,824	61,680	27,421
1149	Embassy of the Republic of Maldives in Colombo, Sri Lanka	45,265	52,542	21,815		103,093	163,606	257,736	151,969	200,388
1150	Permanent Mission of Maldives to the United Nations Embassy of the Republic of Maldives in London, United Kingdom	12,230	1,879		10,677	47,832	188,114	138,600	215,845	185,040
1151	Embassy of the Republic of Maldives in New Delhi, India	17,170	2,620		5,162	120,835	123,180	79,365	531,466	275,405
1152	Consulate of the Republic of Maldives in Thiruvananthapuram, India	23,040	43,131	36,252	38,373	139,338	118,296	75,472	164,882	91,121
1153	Embassy of the Republic of Maldives in Kuala Lumpur, Malaysia	21,825	19,180	62,872	59,275	91,936	63,825	18,468	37,009	62,369
1154	Embassy of the Republic of Maldives in Japan	32,508	87,278	58,907	134,752	326,187	309,790	40,418	290,422	85,749
1155	Embassy of the Republic of Maldives in Beijing, China	127,414	126,313	121,458	110,843	255,065	143,406	73,799	172,166	114,832
1157	Embassy of the Republic of Maldives in Riyadh, Saudi Arabia	29,417	27,219	86,102	132,702	220,310	137,793	32,239	168,173	95,514
1158	Permanent Mission of Maldives to the United Nations, Geneva, Switzerland	17,153	11,162			37,399	263,995	40,641	65,537	136,049
1159	Embassy of the Republic of Maldives in Islamabad, Pakistan	126,035	148,337	157,465	156,478	216,433	215,242	73,390	319,181	188,638
1160	Maldives Mission to the European Union, Brussels, Belgium		8,817	9,529	5,260	39,631	33,853	12,360	11,472	23,613
1161	Embassy of Republic of Maldives in Singapore		22,010			316,545	127,594	37,531	110,650	179,257
1162	Ministry of Health		83,283	82,076	87,291	89,628	142,353	11,606	36,963	50,730
1163	Health Protection Agency	3,396,726	3,100,109	1,967,528	2,773,697	2,929,230	3,674,226	3,328,749	1,673,201	850,800
1164	Indira Gandhi Memorial Hospital	974,379	1,165,172	2,917,302	1,950,764	1,608,339	1,206,900	1,195,694	754,420	702,336
1166	HD. Regional Hospital		5,814,558	41,005,084	43,731,653	52,351,407	62,520,384	67,014,314	61,151,338	64,999,933
1167	R. Regional Hospital	844,353	1,012,245	10,272,151	11,267,162	11,623,849	11,459,118	10,948,369	12,369,332	9,721,895
1168	S. Regional Hospital	619,202	451,074	5,286,337	6,785,523	9,051,675	11,310,737	11,691,258	11,149,534	10,500,208
1169	M. Regional Hospital		618,237	6,514,195	7,829,401	8,417,419	10,064,525	11,417,953	11,197,027	11,108,810
1170	GDH. Regional Hospital	1,768,603	303,283	2,883,560	3,214,992	3,934,325	4,274,296	4,674,798	4,878,466	673,860
1171	L. Regional Hospital	591,413	780,401	7,440,473	8,422,783	9,249,490	11,183,415	10,841,941	10,672,494	10,258,477
1172	HA. Atoll Hospital	977,226	639,250	6,578,465	6,985,479	8,027,828	10,277,218	10,969,443	10,783,586	10,422,935
1173	SH. Atoll Hospital	1,044,891	596,387	5,207,101	6,173,537	6,770,457	8,458,347	8,323,143	8,781,303	8,293,420
1174	N. Atoll Hospital	701,682	570,761	4,018,412	4,466,680	5,501,114	6,172,570	6,544,798	7,101,793	6,629,254
1175	B. Atoll Hospital	486,348	364,196	3,728,757	4,367,151	5,647,231	6,461,575	6,310,309	6,614,776	6,326,426
1176	LH. Atoll Hospital	370,916	451,881	4,245,597	4,267,532	5,051,811	5,448,200	5,232,769	5,840,822	5,477,657
1177	AA. Atoll Hospital	454,630	330,252	3,237,856	3,902,442	4,280,629	4,807,055	5,597,208	5,645,349	5,479,089
1178	ADH. Atoll Hospital	1,737,288	334,933	2,521,612	2,590,544	3,724,627	4,522,238	4,625,720	4,364,837	4,363,915
1179	V. Atoll Hospital	2,727,933	540,970	4,292,030	4,337,225	5,313,010	5,921,476	6,192,274	6,497,514	6,357,883
1180	F. Atoll Hospital	743,394	123,120	1,154,222	1,337,783	1,252,048	1,408,812	2,361,114	1,682,492	1,508,611
1181	DH. Atoll Hospital	1,826,611	293,781	2,367,190	2,727,789	3,030,538	3,938,466	4,231,807	4,097,324	4,139,912
1182	TH. Atoll Hospital	1,701,257	435,172	3,413,105	3,568,975	4,418,142	5,396,321	6,281,911	6,582,144	6,431,395
1183	GA. Atoll Hospital	886,107	651,493	4,674,703	5,613,928	7,000,979	8,101,485	8,323,881	8,877,904	8,525,751
1184	Gn. Atoll Hospital	460,223	701,653	5,992,608	6,608,615	7,713,664	8,959,739	9,833,072	9,834,666	9,189,208
1185	Dhamanaveshi		227,563	2,561,724	2,538,102	2,839,193	3,642,242	3,925,503	3,818,219	3,708,806
1186			2,591	80,573	203,270	329,171	298,151	371,898	210,714	260,195

BA	BA Desc	2011	2012	2013	2014	2015	2016	2017	2018	2019App
1187	Villingili Hospital		209,794	1,633,614	2,076,033	2,569,163	3,017,003	2,987,847	2,894,353	3,588,150
1188	Hulhumale Hospital		581,051	3,486,804	4,357,805	6,784,054	4,567,896		12,175,032	11,137,406
1191	Maldives Food & Drug Authority	875,609	945,825	499,290	385,469	458,776	991,416	954,548	928,938	377,208
1192	National Drug Agency	2,276,047	3,044,156	3,741,122	4,082,275	3,726,162	3,398,834	3,471,142	3,272,220	2,743,092
1193	Middle Province	65,830	16,979							
1194	Khaassa Eheeah Beynunvaa Meehun thibey Marukaz	3,063,452	2,941,102	2,968,904	3,370,099	3,447,318	4,150,698	4,190,337	4,404,290	3,689,634
1196	Family & Children Service Centre	1,088,071	1,032,611	862,008	894,716	1,428,908	1,938,455	2,274,737	2,620,019	869,100
1197	Kudakudhinge Hiyaa	255,368	321,912	476,911	618,532	799,117	1,303,004	1,295,714	2,074,757	1,425,917
1199	Ntrl Blood Transfusion Srvcs	30,966	99,116	24,887						
1201	Dept.Child & Family Protection	221,979	211,362	96,799						
1202	Ministry of Economic Development	507,531	136,088	124,635	183,017	339,476	549,049	284,454	209,437	118,320
1204	Ministry of Tourism	183,602	210,245	70,124	12,399	52,587	135,719	28,107	30,842	198,547
1205	Dept. of Information	7,134								
1207	Maldives Tourism Promotion Brd	100,921								
1210	National Library	394,569	341,300	225,218	304,757	291,526	227,034	242,358	245,138	258,828
1211	National Centre for the Arts	144,900	58,159	118,483	150,845	309,940	291,835	225,857	115,442	118,144
1213	National Bureau of Classification	45,699	35,334	19,912	26,050	48,273	50,772	25,773	9,890	20,000
1215	Ministry of Youth, Sports & Community Empowerment	454,067	504,380	412,376	2,910,213	3,950,237	3,725,801	3,089,346	3,328,256	3,045,983
1216	Sports Division	276,340	439,242	460,507						
1220	Human Resources Section/ MHRYS	351,251	334,901	173,503						
1222	Employment Tribunal	88,121	65,120	23,253	22,991	51,484	46,234	54,585	106,488	85,004
1223	Middle South Province	199,308	29,964							
1224	Ministry of National Planning and Infrastructure	689,302	518,969	474,457	1,191,651	11,447,462	15,444,642	14,145,134	19,700,575	5,110,763
1225	Upper South Province	348,754	29,593							
1226	Regional Airports	6,445,367	5,960,652	10,072,505	7,368,362	7,354,452	3,497,786	5,748,295	6,782,014	10,237,046
1227	EW&S Section	283,001	407,137	59,578						
1228	Maldives Meteorological Service	1,605,071	1,936,207	2,196,213	2,298,764	724,946	119,241	105,078	128,360	250,000
1229	Ministry of Environment	35,187	88,869	622,995	476,758	1,382,166	354,346	207,579	398,523	604,416
1230	Maldives energy Authority	1,296	11,288	17,218	14,023	5,066	888			
1231	Environmental Protection Agency	450,396	442,345	218,588	538,227	626,092	845,855	797,958	711,314	447,768
1232	Transport Authority	106,626	104,666	135,686	216,797	281,244	501,455	514,951	589,795	701,781
1233	Ministry of Fisheries, Marine Resources and Agriculture	877,941	894,507	624,261	977,872	555,613	516,164	519,392	619,521	606,581
1236	Min. of Civil Aviation & Comm.	39,466	15,464	37,991	33,817					
1237	Civil Aviation Department	53,164	33,881							
1238	National Centre For Information Technology	87,809	104,061	214,365	96,020	27,274	61,052	133,240	12,363	302,253
1239	Communications Authority of Maldives	139,200	167,409	141,675	184,058	150,608	163,074	174,796	168,683	256,242
1240	Ministry of Islamic Affairs	1,399,506	1,531,852	1,608,095	1,430,356	27,667,994	11,901,902	32,603,650	34,553,436	34,092,719
1241	Center for the Holy Quran	291,110	305,210	263,222	370,437	283,003	312,083	241,798	232,899	314,051
1242	People's Majlis	1,856,624	2,389,500	2,051,742	2,326,315	2,156,154	1,943,946	1,466,662	2,235,390	1,592,100
1243	Auditor General's Office		155,386	354,625	442,677	185,389	90,017	103,758	134,432	101,340
1244	Elections Commission	1,029,790	403,740	2,106,648	1,309,909	485,354	1,390,848	2,790,520	4,381,522	535,260
1245	Anti-Corruption Commission	451,199	818,132	634,000	1,520,551	1,771,477	2,076,247	1,392,457	1,715,614	999,989
1246	Human Rights Commission	446,931	754,286	968,142	798,601	783,283	288,931	329,376	554,373	88,788
1247	Judicial Service Commission	300,042	462,625	418,771	233,617	5,523	431			
1248	Supreme Court	801,291	583,908	565,915	640,596	1,358,564	1,511,783	1,322,024	1,208,382	797,159
1249	High Court	872,316	954,164	552,543	589,196	752,160	814,655	522,788	906,888	681,618
1250	National Social Protection Agency	152,650	118,174	177,808	188,932	709,617	1,109,274	948,020	927,135	515,519
1251	Majistrate Courts	5,597,159	8,463,266	8,399,880	8,432,230	10,419,915	9,059,276	6,416,513	8,405,410	6,999,745
1252	Civil Court	2,096,829	2,003,708	2,509,059	3,010,858	3,580,895	4,092,239	3,928,871	4,583,973	3,928,885
1253	Criminal Court	1,723,314	2,439,534	2,193,311	2,546,122	3,030,801	3,728,574	2,981,377	3,941,695	2,981,389
1254	Family Court	1,368,640	1,311,378	1,363,590	1,848,658	2,161,514	2,409,963	2,377,439	2,908,998	2,377,439
1255	Juvenile Court	282,066	450,110	584,277	586,567	620,111	500,187	561,725	682,309	593,973
1256	Civil Service Commission	671,598	388,981	76,893	31,441	22,998	44,390	204,236	318,538	263,812
1257	Prosecutor General's Office	664,430	188,584	204,522	487,004	1,566,572	2,386,033	2,760,611	3,350,803	3,813,868
1258	Police Integrity Commission	169,811	82,495	36,863	21,189	79,088				
1259	Upper North Province	373,787	54,579							
1260	South Province	601,347								
1261	Hiriya School	781,903	567,315	424,575	663,610	730,602	1,027,914	1,566,531	1,662,752	1,239,288
1262	Maldives Pension Admin. Office	314,210								
1263	Maldives Polytechnic	228,564	120,176	158,651	251,895	309,315	455,650	421,407	289,313	493,008
1264	Department of Judicial Administration	1,961,667	2,812,257	2,122,154	2,362,303	2,856,207	2,945,881	1,823,423	2,890,678	2,430,773

BA	BA Desc	2011	2012	2013	2014	2015	2016	2017	2018	2019App
1266	National law Library	38,244	32,371	32,504	28,311	64,259	155,944	86,464	66,629	90,428
1268	Central Prov. Schools Budget	1,941,938	1,828,802							
1269	Dhivehi Bahuge Academy	149,645	181,126	91,346	171,479	189,593	215,628	141,847	87,704	200,124
1270	Maldives Media Council	53,905	75,826	63,048	53,099	122,943	106,146	69,529	87,012	104,016
1271	Department of Heritage	238,046	338,859	247,433	157,715	412,518	384,694	302,785	261,060	330,347
1272	Ministry of Finance	1,569,437	1,919,638	1,801,400	2,869,542	3,247,313	3,361,182	1,296,990	623,482	1,391,769
1273	Office for Programs & Projects	5,489	29,802	30,223	5,002					
1274	Embassy of the Republic of Maldives in Abu Dhabi, United Arab Emirates		22,353	88,904	20,350	133,412	75,988	31,693		96,322
1275	Tax Appeal Tribunal	8,893	30,215	15,595	7,642	14,223	53,072	19,004	8,030	18,288
1276	Local Government Authority	298,918	95,301	50,777	161,264	122,640	157,693	29,532	52,378	171,498
1277	Addu City Council	927,586	1,170,106	957,410	955,908	9,532,711	493,729	553,255	602,020	707,838
1278	GDh. Atoll Council	130,472	218,713	222,258	485,125	617,942	253,213	391,372	352,217	192,882
1279	K. Kaashidhoo Council	59,360	133,233	117,981	111,326	718,608	150,841	101,719	177,253	127,584
1280	HA. Uttheemu Council	5,640	22,600	8,895	10,125	627,815	47,823	40,954	99,190	52,410
1281	HA. Atoll Council	36,986	21,041	49,173	66,854	154,046	170,438	200,385	295,039	237,858
1282	HA. Thuraakunu Council	936	22,992	22,803	17,463	481,541	37,963	27,270	30,021	48,156
1283	HA. Uligamu Council	8,974	13,499	15,908	13,679	477,315	10,999	9,620	10,462	17,598
1284	HA. Mulhadhoo Council	2,244	2,469	7,936	6,141	281,730	13,040	12,683	8,139	19,000
1285	HA. Hoarafushee Council	88,888	265,222	412,290	396,805	867,397	563,143	217,509	303,286	121,764
1286	HA. Ihavandhoo Council	43,951	111,327	78,814	88,737	1,236,697	120,874	58,345	103,483	164,528
1287	HA. Kelaa Council	9,459	70,057	72,285	274,927	1,387,985	238,408	306,209	138,469	65,784
1288	HA. Vashafaru Council	1,572	43,572	36,197	35,659	254,007	16,196	14,309	27,404	79,476
1289	HA. Dhidhdhoo Council	14,038	27,398	44,242	85,241	664,740	120,544	110,772	114,777	98,940
1290	HA. Filladhoo Council	3,444	3,797		23,744	479,413	34,091	51,619	34,762	75,288
1291	HA. Maarandhoo Council	7,819	58,542	61,811	44,774	515,700	69,692	70,525	84,273	68,268
1292	HA. Thakandhoo Council		9,334	12,828	16,801	260,304	23,548	22,569	8,460	8,303
1293	HA. Muraidhoo Council	3,173	9,728	14,244	23,709	406,314	25,329	27,141	30,865	30,000
1294	HA. Baarashu Council	5,977	17,968	12,197	27,419	705,440	53,531	60,288	60,814	75,246
1295	HDh. Atoll Council	151,118	318,509	294,988	169,175	232,131	196,089	141,050	200,327	144,402
1296	HDh. Hanimaadhoo Council	29,653	34,650	42,311	32,648	688,614	106,371	99,230	83,933	69,288
1297	HDh. Finey Council	13,884	30,417	4,097	5,726	310,779	2,542	1,754	272	26,160
1298	HDh. Naivaadhoo Council	9,922	11,673	11,732	13,772	162,782	16,556	5,169	4,577	11,800
1299	HDh. Hirimaradhoo Council	5,104	18,006	13,663	27,154	450,071	46,104	32,838	28,019	24,000
1300	HDh. Nohivaranfaru Council	18,994	30,350	26,138	44,505	143,842	15,412	12,594	10,793	43,389
1301	HDh. Nellaidhoo Council	12,930	32,240	31,827	18,763	237,720	21,721	15,073	3,580	32,196
1302	HDh. Nohivaramu Council	42,520	90,042	53,785	54,439	731,611	65,419	67,255	77,780	66,870
1303	HDh. Kurinbee Council	9,950	16,426	14,455	26,964	541,016	11,828	16,423	20,749	73,224
1304	HDh. Kulhudhuffushee Council	106,197	208,971	231,737	186,631	869,470	108,623	151,760	132,991	131,106
1305	HDh. Kumundhoo Council	7,270	27,621	30,173	28,993	637,403	53,352	58,789	33,839	100,800
1306	HDh. Neykurendhoo Council	38,680	44,962	51,971	81,044	437,108	112,294	93,504	16,185	37,524
1307	HDh. Vaikaradhoo Council	35,894	65,389	79,673	96,511	1,057,167	74,883	53,888	141,326	127,621
1308	HDh. Makunudhoo Council	41,881	96,129	134,703	135,404	897,557	240,645	75,705	79,052	73,200
1309	Sh. Atoll Council	124,975	319,685	196,930	281,410	425,171	413,058	268,029	337,853	330,106
1310	Sh. Kanditheemu Council	18,570	96,987	87,855	63,474	592,608	137,608	40,124	161,631	95,460
1311	Sh. Noomaraa Council	3,852	8,966	6,306	6,029	27,863	12,047	22,391	28,617	42,362
1312	Sh. Goidhoo Council	19,314	33,151	44,078	52,692	359,805	55,270	58,346	64,536	37,482
1313	Sh. Feydhoo Council	24,954	22,671	17,354	15,135	502,142	28,933	28,816	14,643	18,808
1314	Sh. Feevaku Council	36,617	49,475	42,684	37,144	328,837	30,643	38,173	46,381	41,973
1315	Sh. Bileiyfahee Council	31,749	25,264	23,887	26,111	546,895	18,848	6,609	16,360	24,880
1316	Sh. Foakaidhoo Council	59,048	93,856	26,469	34,893	705,636	73,354	34,601	54,577	55,471
1317	Sh. Narudhoo Council	18,948	63,823	53,797	53,728	518,276	109,971	95,009	118,550	140,784
1318	Sh. Maroshee Council	29,782	83,818	105,392	77,114	831,660	181,664	153,575	198,973	192,420
1319	Sh. Lhaimagu Council	7,380	40,529	43,186	68,925	624,645	33,148	57,728	67,464	105,270
1320	Sh. Komandoo Council	116,244	56,760	87,138	59,680	1,438,232	154,273	112,573	94,948	71,652
1321	Sh. Maaungoodhoo Council	7,982	39,781	30,913	68,094	692,290	52,519	30,147	41,536	116,772
1322	Sh. Funadhoo Council	78,581	71,682	61,514	93,050	716,780	125,548	138,440	122,406	136,198
1323	Sh. Milandhoo Council	35,139	52,602	44,635	56,897	793,447	137,040	66,818	47,315	77,208
1324	N. Atoll Council	163,725	156,062	54,500	146,400	210,807	202,030	198,001	134,117	195,216
1325	N. Henbadhoo Council	9,393	21,677	18,197	18,643	475,575	11,069	7,055	30,121	37,980
1326	N. Kendhikuludhoo Council	19,193	51,396	44,989	44,984	819,523	19,270	26,997	37,662	43,359
1327	N. Maalhendhoo Council	15,681	35,579	39,873	36,298	350,087	13,571	23,543	24,064	38,688

BA	BA Desc	2011	2012	2013	2014	2015	2016	2017	2018	2019App
1328	N. Kudafaree Council	4,633	25,917	22,804	28,669	180,671	40,976	24,016	28,863	25,899
1329	N. Landhoo Council	34,444	62,082	96,304	83,516	625,427	129,721	112,458	84,870	63,774
1330	N. Maafaru Council	14,808	15,630	17,471	25,317	429,402	113,779	95,155	174,666	41,328
1331	N. Lhohee Council	16,253	4,171	7,066	6,100	70,693	8,125	4,620	7,392	7,300
1332	N. Miladhoo Council	10,895	52,382	130,819	48,048	620,564	100,968	33,696	46,314	97,830
1333	N. Magoodhoo Council	8,156	14,243	20,930	26,724	182,733	4,843	54,110	36,039	46,542
1334	N. Manadhoo Council	6,697	21,675	51,191	84,757	715,161	44,476	56,316	75,826	61,000
1335	N. Holhudhoo Council	32,481	71,201	65,733	86,243	703,140	104,300	69,927	74,470	59,118
1336	N. Fodhdhoo Council	17,543	15,619	15,680	24,760	179,899	43,692	32,407	32,138	48,500
1337	N. Velidhoo Council	74,710	82,680	92,287	144,145	1,476,032	110,358	96,108	139,321	101,154
1338	R. Atoll Council	124,709	213,665	218,187	230,647	335,350	166,459	161,320	183,072	232,782
1339	R. Alifushee Council	62,458	82,911	74,605	135,532	1,038,521	149,449	138,650	189,845	78,004
1340	R. Vaadhoo Council	7,508	46,668	48,353	55,076	573,596	102,600	101,467	58,568	40,566
1341	R. Rasgetheemu Council	2,559	11,073	8,961	25,824	486,209	30,302	21,245	21,110	45,563
1342	R. Angolhithheemu Council	63,941	31,144	17,548	30,415	300,831	16,850	10,770	35,280	46,354
1343	R. Hulhudhuffaaruu Council	22,627	62,756	63,213	51,558	645,881	50,732	32,625	72,847	73,362
1344	R. Ungoofaaruu Council	9,466	57,430	63,916	72,932	809,678	97,628	73,706	26,153	57,996
1345	R. Dhuvaafaru Council	8,289	55,806	47,022	40,410	409,227	63,078	28,765	78,765	31,947
1346	R. Maakurathu Council	13,686	31,545	15,804	50,729	446,541	52,371	47,894	41,556	44,533
1347	R. Rasmaadhoo Council	2,864	23,851	5,842	40,341	408,386	79,602	49,782	57,983	56,106
1348	R. Innamaadhoo Council	3,160	23,853	14,482	20,005	700,200	57,598	26,247	11,165	46,566
1349	R. Maduhvaree Council	16,407	56,315	61,676	47,093	527,044	57,003	22,794	23,294	78,252
1350	R. Inguraidhoo Council	474	6,182		10,392	689,637	7,748	3,002	6,303	67,572
1351	R. Meedhoo Council	12,923	63,075	41,248	40,924	853,730	23,181	32,420	13,625	38,964
1352	R. Fainu Council	12,973	29,637	13,966	42,945	269,936	49,679	40,902	46,508	41,658
1353	R. Kinolhahu Council	147	8,007	14,510	18,065	429,094	19,740	8,595	15,405	48,318
1354	B. Atoll Council	76,763	82,547	45,252	82,415	331,222	404,714	220,087	335,220	186,666
1355	B. Kudarikilu Council	20,395	75,399	80,838	53,245	351,065	61,159	47,253	57,147	49,596
1356	B. Kamadhoo Council	8,910	15,547	31,778	38,574	191,926	40,598	51,583	75,290	39,792
1357	B. Kendhoo Council	22,971	24,440	46,502	49,804	641,914	45,422	50,622	82,455	103,458
1358	B. Kihaadhoo Council	6,616	34,207	18,847	25,960	404,279	27,244	23,475	35,770	27,750
1359	B. Dhonfanu Council	986	2,160	7,025	7,324	207,398	19,766	12,254	11,245	10,500
1360	B. Dharavandhoo Council	19,931	38,371	45,791	105,091	816,763	81,960	36,121	62,555	47,592
1361	B. Maalhohu Council	12,298	36,277	29,138	31,016	293,930	30,044	28,174	32,317	35,340
1362	B. Eydhafushee Council	51,320	63,153	73,866	105,605	783,938	166,981	150,486	83,226	118,356
1363	B. Thulhaadhoo Council	43,692	56,460	89,845	89,796	956,069	137,353	108,452	72,151	66,726
1364	B. Hithaadhoo Council	30,209	34,711	66,550	52,499	546,237	93,878	48,890	56,733	53,406
1365	B. Fulhadhoo Council	2,569	4,972	2,499	1,411	133,014	1,434	410		13,720
1366	B. Fehendhoo Council	8,940	4,525	4,991	19,562	223,848	20,617	17,871	21,409	25,434
1367	B. Goidhoo Council	4,698	13,052	16,254	31,641	483,349	17,501	14,827	11,865	55,248
1368	Lh. Atoll Council	164,400	114,152	92,554	80,074	219,064	272,142	166,188	148,576	83,439
1369	Lh. Hinnavaruu Council	43,502	98,783	74,148	142,074	1,206,438	105,223	84,872	148,094	72,870
1370	Lh. Naifaruu Council	48,823	55,532	37,554	68,472	827,954	135,181	76,087	94,349	104,118
1371	Lh. Kurendhoo Council	71,028	57,193	106,120	98,121	757,773	333,292	341,344	305,295	52,068
1372	Lh. Olhuvelifushee Council	19,166	15,271	10,069	31,115	513,950	18,633	37,723	14,924	25,679
1373	K. Atoll Council	91,517	235,336	161,722	156,131	296,936	322,150	276,131	213,961	211,386
1374	K. Gaafaru Council	11,123	14,093	9,769	17,780	382,925	25,212	30,970	28,979	64,500
1375	K. Dhiffushee Council	1,010	10,238	11,067	14,781	75,389	6,623	16,735	15,653	23,865
1376	K. Thulusdhoo Council	38,306	61,463	42,691	45,315	716,468	44,880	43,231	51,154	59,976
1377	K. Huraa Council		43,522	106,068	111,446	381,235	75,336	87,222	50,148	
1378	K. Himmafushee Council	29,744	48,203	63,817	63,362	196,557	70,325	78,205	69,215	62,418
1379	K. Gulhee Council	4,882	19,150	36,769	13,964	27,072	34,720	24,548	20,660	73,527
1380	K. Maafushee Council	33,278	55,746	106,263	93,414	735,953	178,158	140,162	109,481	47,346
1381	K. Guraidhoo Council	53,508	110,287	122,744	175,603	814,145	255,744	160,864	245,682	95,346
1382	AA. Atoll Council	39,450	149,028	68,256	128,632	75,914	109,074	48,266	60,838	84,975
1383	AA. Thoddoo Council	39,815	55,153	17,130	26,157	664,118	16,559	9,591	6,720	65,940
1384	AA. Rasdhoo Council	39,564	74,745	112,805	66,388	327,046	142,305	142,925	103,955	70,054
1385	AA. Ukulhahu Council	34,425	65,964	85,622	101,510	930,785	203,396	236,662	203,379	123,942
1386	AA. Mathiverree Council	9,863	35,006	50,887	129,068	587,894	133,590	48,081	107,968	95,000
1387	AA. Bodufolhudhoo Council	4,482	19,584	21,382	36,810	392,097	46,461	54,874	45,614	54,768
1388	AA. Feridhoo Council	17,313	51,268	33,434	21,132	202,238	32,194	31,511	22,854	22,441

BA	BA Desc	2011	2012	2013	2014	2015	2016	2017	2018	2019App
1389	AA. Maalhohu Council		3,561	5,678	26,304	338,943	47,120	57,354	23,601	51,696
1390	AA. Himandhoo Council	6,236	33,009	25,332	51,961	392,651	74,072	90,167	91,780	82,566
1391	ADh. Atoll Council	122,793	280,779	188,448	201,769	160,163	187,520	164,304	238,074	85,680
1392	ADh. Haryaameedhoo Council	24,991	29,996	31,974	38,700	535,920	35,652	34,437	41,648	65,694
1393	ADh. Omadhoo Council	31,413	70,197	61,275	89,926	481,439	91,438	79,506	20,995	85,476
1394	ADh. Kunburudhoo Council	983	18,807	16,648	8,140	196,299	7,224	2,596	4,071	78,979
1395	ADh. Mahibadhoo Council	64,304	139,851	80,534	103,042	941,461	87,950	91,000	137,172	63,366
1396	ADh. Mandhoo Council	916	19,844	16,825	18,773	141,380	7,000	12,926	21,998	8,760
1397	ADh. Dhangethee Council	70,007	159,873	125,224	176,952	846,747	153,627	136,990	167,217	78,012
1398	ADh. Dhigurashu Council	10,698	118,809	31,494	47,316	584,211	155,093	155,521	119,091	74,082
1399	ADh. Dhidhdhoo Council	17,966	19,808	13,558	14,331	262,799	12,274	18,281	4,931	19,392
1400	ADh. Fenfushee Council	19,086	46,397	50,220	54,323	389,996	33,227	68,278	81,382	82,152
1401	ADh. Maamigilee Council	63,115	167,265	273,513	146,078	995,763	90,773	76,684	142,800	119,520
1402	V. Atoll Council	89,243	132,686	147,275	150,268	104,307	101,308	56,811	81,003	205,224
1403	V. Fulidhoo Council	19,368	34,303	42,565	40,673	182,497	66,884	17,577	13,642	20,082
1404	V. Thinadhoo Council	3,207	9,785	14,935	20,312	24,013	20,208	16,710	10,901	15,000
1405	V. Felidhoo Council	27,803	76,447	48,975	64,263	276,613	28,718	29,065	30,927	43,110
1406	V. Keyodhoo Council	12,517	39,561	21,872	39,016	280,431	38,444	21,879	42,333	88,314
1407	V. Rakeedhoo Council	4,891	6,090	3,949	772	221,131	8,553			16,900
1408	M. Atoll Council	87,480	89,891	59,380	57,028	37,248	102,651	177,158	158,224	79,512
1409	M. Raiymandhoo Council	9,639	1,104	1,434	90	217,418	12,355	4,896	4,955	41,730
1410	M. Veyvashu Council	29,498	33,735	19,269	28,295	338,976	34,988	25,034	10,246	68,580
1411	M. Mulaku Council	57,874	85,620	98,271	130,068	912,690	225,311	264,927	62,990	62,976
1412	M. Mulee Council	8,865	28,978	31,567	20,437	462,395	36,891	56,690	39,593	59,064
1413	M. Naalaafushee Council	7,702	11,840	11,257	23,541	543,911	14,532	27,876	26,157	33,984
1414	M. Kolhusushee Council	28,352	52,020	19,277	84,348	518,633	59,094	41,987	45,550	50,484
1415	M. Dhiggaru Council	57,187	89,626	59,148	78,604	453,129	94,316	145,743	157,238	49,650
1416	M. Maduwaree Council	23,409	26,887	10,121	18,866	257,065	15,296	22,854	23,201	50,604
1417	F. Atoll Council	221,682	131,166	111,347	130,209	364,927	598,240	260,117	111,920	107,502
1418	F. Feealee Council	37,958	65,674	65,243	148,948	738,865	209,890	143,514	204,942	67,548
1419	F. Bileiydhoo Council	80,886	72,802	61,026	79,234	691,963	155,618	51,650	48,113	54,990
1420	F. Magoodhoo Council	54,598	129,503	97,126	92,413	482,107	151,554	87,611	151,246	90,870
1421	F. Dharanboodhoo Council	31,355	48,584	58,960	72,920	406,728	77,921	59,073	63,555	59,964
1422	F. Nilandhoo Council	76,894	138,227	110,948	135,798	1,308,114	225,850	195,371	329,013	86,496
1423	Dh. Atoll Council	72,220	173,069	159,218	85,974	112,828	204,874	271,291	300,590	136,776
1424	Dh. Meedhoo Council	32,793	78,836	93,966	90,468	945,481	25,235	33,384	45,086	58,104
1425	Dh. Bandidhoo Council	29,927	32,153	14,419	30,540	419,560	50,917	22,963	46,098	46,104
1426	Dh. Rinbudhoo Council	20,438	29,120	25,479	24,381	419,361	29,533	40,834	42,618	51,000
1427	Dh. Hulhudhelee Council	7,856	68,532	17,970	43,388	508,914	36,768	42,387	39,090	53,754
1428	Dh. Vaanee Council	4,907	3,838	13,669						
1429	Dh. Maaenboodoo Council	315	14,180	86,685	73,773	657,210	46,429	37,180	30,895	51,906
1430	Dh. Kudahuvadhoo Council	97,581	188,384	111,670	178,933	2,786,343	349,617	320,933	529,146	90,744
1431	Th. Atoll Council	118,202	109,179	78,241	200,042	197,971	245,417	369,925	219,293	221,118
1432	Th. Burunee Council	23,104	75,290	56,021	52,935	45,756	35,847	29,795	36,604	49,776
1433	Th. Vilufushee Council	62,334	79,217	98,744	138,164	423,068	94,177	158,900	114,084	79,548
1434	Th. Madifushee Council	10,447	20,504	64,352	94,848	509,713	106,703	128,005	199,253	73,596
1435	Th. Dhiyamigilee Council	40,999	35,755	57,401	48,352	277,349	158,889	221,298	175,866	54,492
1436	Th. Guraidhoo Council	53,596	69,257	136,946	169,741	853,370	126,813	104,895	73,299	74,280
1437	Th. Kandoodhoo Council	26,690	43,376	58,044	98,915	879,229	137,390	101,013	78,863	60,660
1438	Th. Vandhoo Council		5,473	40,830	32,902	555,156	63,565	44,432	47,684	19,914
1439	Th. Hirilandhoo Council	133,970	113,307	175,605	116,663	669,391	242,016	155,695	221,646	80,496
1440	Th. Gaadhiffushee Council	25,401	31,384	37,681	36,193	174,784	48,077	34,797	48,049	27,876
1441	Th. Thimarafushee Council	66,689	33,501	80,632	75,504	253,342	125,132	93,940	62,380	66,366
1442	Th. Veymandoo Council	16,354	26,147	27,470	32,860	458,305	25,419	34,050	60,551	45,636
1443	Th. Kinbidhoo Council	34,038	61,249	65,037	35,933	441,931	61,852	36,897	27,618	93,762
1444	Th. Omadhoo Council	20,258	55,571	71,826	78,605	463,498	119,936	100,254	87,543	42,882
1445	L. Atoll Council	78,246	231,432	208,597	173,851	191,652	385,254	374,259	259,955	204,834
1446	L. Isdhoo Council	11,560	52,226	20,259	18,951	158,271	46,719	67,069	70,994	53,796
1447	L. Dhanbidhoo Council	1,402				296,391	10,012	17,005	15,021	37,000
1448	L. Maabaidhoo Council	32,100	65,027	59,849	130,080	492,440	169,105	167,753	167,105	63,558
1449	L. Mundoo Council	1,099	39,306	53,309	20,846	54,056	54,911	52,365	69,173	32,166

BA	BA Desc	2011	2012	2013	2014	2015	2016	2017	2018	2019App
1450	L. Gamu Council	81,019	191,687	131,482	164,934	1,089,028	101,413	80,263	94,472	233,748
1451	L. Maavashu Council	53,284	115,346	112,445	136,889	705,212	266,295	346,892	304,325	73,176
1452	L. Fonadhoo Council	47,028	29,715	27,253	71,561	958,887	174,880	142,343	153,591	102,702
1453	L. Gaadhoo Council	8,879	28,990	11,269	12,835	201,659	67,392			
1454	L. Maamendhoo Council	31,592	61,743	54,729	16,866	461,947	37,291	40,070	44,092	45,378
1455	L. Hithadhoo Council	22,632	63,719	97,293	95,657	393,445	73,456	65,712	75,548	57,246
1456	L. Kunahandhoo Council	5,477	16,920	7,612	50,710	23,709	43,224	40,156	57,892	45,270
1457	GA. Atoll Council	180,768	219,585	40,081	209,170	337,027	637,847	613,668	176,132	165,132
1458	GA. Kolamaafushee Council	53,461	58,663	62,287	106,069	745,870	90,823	52,869	59,411	55,986
1459	GA. Vilingilee Council	269,161	278,153	165,100	182,504	1,275,445	567,558	424,694	417,272	124,764
1460	GA. Maamendhoo Council	83,215	132,137	44,045	129,845	581,059	176,403	81,612	95,753	75,132
1461	GA. Nilandhoo Council	70,599	198,897	177,136	105,869	537,058	153,226	139,047	154,247	47,340
1462	GA. Dhaandhoo Council	48,750	123,166	126,297	201,202	479,068	189,489	95,847	109,949	70,674
1463	GA. Dhewadhoo Council	49,616	69,741	77,058	120,627	611,229	460,503	270,746	97,356	72,750
1464	GA. Kondey Council	14,036	51,826	84,161	102,812	500,709	92,207	91,200	51,931	19,440
1465	GA. Gemanafushee Council	12,122	99,989	139,780	127,445	776,587	194,878	139,031	166,457	72,804
1466	GA. Kanduhulhuhdo Council	38,331	63,279	71,844	66,499	335,416	92,813	23,923	19,097	33,996
1467	GDh. Madavelee Council	37,476	97,447	106,100	59,010	670,324	192,717	51,386	97,471	100,146
1468	GDh. Hoadedhdhoo Council	7,365	55,537	61,908	17,416	573,155	9,557	21,969	41,753	47,538
1469	GDh. Nadalla Council	12,845	36,410	29,490	38,400	292,523	63,601	86,435	40,191	53,502
1470	GDh. Gadhdhoo Council	31,954	57,621	81,590	100,720	891,236	251,926	185,382	168,713	129,976
1471	GDh. Rathafandhoo Council	10,041	11,493	5,970	19,482	376,199	19,391	14,338	20,572	46,908
1472	GDh. Vaadhoo Council	61,919	67,177	23,776	26,205	1,150,376	64,708	17,078	31,220	47,148
1473	GDh. Fiyoaree Council	7,428	156,752	330,426	221,281	353,272	234,898	48,580	23,656	33,186
1474	GDh. Faresmaathodaa Council	7,733	30,601	18,012	27,777	944,512	42,151	40,128	54,100	62,500
1475	GDh. Thinadhoo Council	126,390	171,524	108,064	224,502	1,555,664	341,374	158,610	203,811	113,286
1476	Fuvamulaku City Council	270,036	464,813	342,456	639,050	1,032,557	1,250,766	2,181,172	678,098	248,034
1477	Male' City Council	3,880,473	12,928,956	13,308,976	15,043,015	8,072,507	1,943,196	1,139,806	788,900	1,025,292
1478	Maldives Broadcasting Commission	113,273	108,368	54,615	16,243	37,428	12,666	20,598	85,414	100,500
1479	National Office, Fuvahmulah	4,044								
1480	Fuvahmulaku Island Council	89,421	84,667							
1481	Education Unit-Gn. Ntnl Office		195,844							
1482	Technical and Vocational Education Training Authority			12,076	20,893	137,267	207,984	209,217	167,478	204,396
1483	Maldives Land and Survey Authority		7,519	34,591	7,298	78,198	100,485	4,272	25,799	123,552
1484	Faculty of Islamic Studies		111,078	153,806	263,580	516,321	569,217	234,465	275,828	211,922
1485	Public Service Media		9,988,669	11,304,578	13,020,452	15,120,766				
1486	Drug Court		107,786	219,658	259,166	439,805	453,931	439,803	800,046	439,805
1487	Min of Gender, Family & Human R		110,419	413,461						
1488	Maadhadu Council Fuvammulah		68,894	107,219	191,062	1,186,125	186,559			
1489	Dhadimagu Council Fuvammulah		102,917	292,424	812,099	1,368,651	393,610			
1490	Dhiguvaadu Council Fuvammulah		42,440	110,363	150,392	602,139	364,502			
1491	Hoadhadu Council Fuvammulah		50,155	78,413	101,773	1,235,486	101,675			

BA	BA Desc	2011	2012	2013	2014	2015	2016	2017	2018	2019App
1492	Miskiiymagu Council Fuvammulah		34,527	67,962	164,524	1,131,325	229,080			
1493	Funaadu Council Fuvammulah		46,125	155,724	292,307	1,010,579	291,594			
1494	Maalegan Council Fuvammulah		45,831	39,407	72,730	713,901	253,139			
1495	Dhoodigan Council Fuvammulah		38,404	64,791	127,182	1,680,768	132,965			
1496	Public works Services		193,189	1,687,970	3,428,226	7,363,461	10,863,838	8,574,035	25,996,482	8,333,460
1497	K. Atoll Health Services		376,313	2,409,843	3,347,162	4,610,182	4,852,491	5,093,904	5,052,259	4,857,549
1498	Aviation Security Command			2,669,829	6,100,068	9,048,830	9,027,806	9,187,224	9,585,628	10,000,039
1499	Faculty of Science				193,342	513,496	645,013	502,246	4,124	
1500	National Institute of Education			140,060	600,326	886,696	782,510	607,756	329,342	702,455
1501	Northern Education Unit			4,885,870	8,778,717	11,428,650	13,793,509	7,907,134	8,931,182	8,364,332
1502	Central Education Unit			3,856,685	7,001,825	9,422,052	11,495,707	7,789,526	8,689,549	8,401,540
1503	Southern Education Unit			5,029,487	9,809,926	12,875,693	15,089,717	7,737,745	8,243,808	7,796,688
1504	Thinadhoo School			35,143	227,314	527,513	890,555	493,540	555,672	529,770
1505	Family Protection Authority			18,101	14,620	32,362	51,855	16,319	14,973	50,571
1506	National Archives				72,773	159,863	93,125	45,452		
1507	Maldives Blood Service			355,221	509,396	694,060	766,339	741,736	643,236	799,986
1508	L. Kalaidhoo Council				9,241	106,618	34,002	66,299	87,569	69,234
1509	Customs Integrity Commission					8,842				
1510	Ministry Of Gender, Family and Social Services				380,419	747,248	1,115,657	941,355	318,281	211,095
1511	Labour Relations Authority				13,502	77,894	252,594	369,001	401,962	223,200
1512	Information Commissioner's Office				27,413	70,053	60,744	32,520	21,834	48,372
1514	Rehendhi School					1,058,502	1,043,345	1,442,858	1,609,759	1,769,016
1515	National Integrity Commission					45,914	162,456	101,953	77,203	41,564
1516	Fiyavathi						212,315	632,893	1,195,529	632,883
1518	Quality Assurance Department						147,406	178,700	190,569	185,604
1519	Embassy of the Republic of Maldives in Berlin, Germany						129,386	70,176	316,271	232,014
1520	South Central Education Unit							10,792,047	11,772,435	11,408,242
1521	North Central Education Unit							8,730,827	9,873,638	9,475,218
1523	School of Nursing								202,432	153,038
1524	Centre for Foundation Studies								80,652	80,386
1525	Embassy of the Republic of Maldives in Thailand									75,172
1526	Huravee School									1,553,064
1527	School of Medicine									625,164
1528	Dharumavantha Hospital									2,368,467
1529	Ministry of Housing & Urban Development									3,407,175
1530	Ministry of Transport & Civil Aviation									134,670
1531	Ministry of Communication, Science and Technology									180,702
1532	Ministry of Arts, Culture and Heritage									61,350
1533	Department of Inclusive Education									42,401
1534	Islamee Fathuvadhey Majilis									118,737
Total		171,531,332	190,469,066	302,459,824	365,633,635	575,646,290	502,628,607	515,845,455	564,298,356	503,263,858