

Proposed 06 Classroom Block at
N.Lhohee School
(02 Storey)

SERVICES DRAWING
Client: Ministry of Education



RIYAN PRIVATE LIMITED

t : +9603315049 f : +9603310776
e : info@riyan.com.mv
w : www.riyan.com.mv
3rd floor, H. Azum, Ameeremaq, Male'

TABLE OF CONTENTS

DRAWING No.	TITLE	REVISION No.	DATE	REMARKS
A R C H I T E C T U R A L		---	---	---
DR - 01 /03	GROUND FLOOR DRAINAGE LAYOUT	---	---	---
DR - 02 /03	1ST FLOOR DRAINAGE LAYOUT	---	---	---
DR - 03 /03	ROOF DRAINAGE LAYOUT	---	---	---
PL - 01 / 02	GROUND FLOOR PLUMBING LAYOUT	---	---	---
PL - 02 / 02	1ST FLOOR PLUMBING LAYOUT	---	---	---
EL - 01 / 02	GROUND FLOOR LIGHTING LAYOUT	---	---	---
EL - 02 / 02	1ST FLOOR LIGHTING LAYOUT	---	---	---
EP - 01 / 02	GROUND FLOOR POWER LAYOUT	---	---	---
EP - 02 / 02	1ST FLOOR POWER LAYOUT	---	---	---

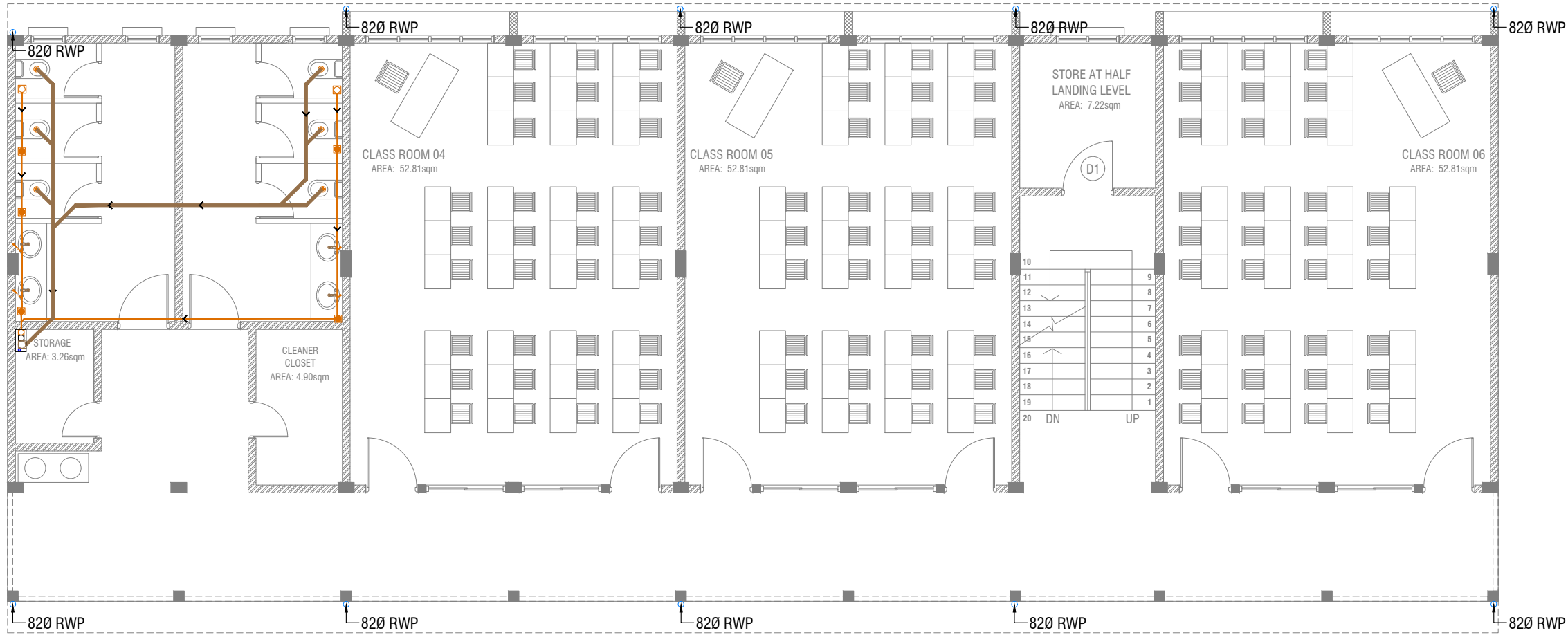

FIRST FLOOR DRAINAGE LAYOUT

SCALE 1:100



LEGEND

- FG FLOOR GULLY
- FD FLOOR DRAIN
- WM 40 Ø STUB FOR WASHING MACHINE
- SP 110 Ø SOIL PIPE
- SVP 110 Ø SOIL VENT PIPE
- WP 82 Ø WASTE PIPE
- WVP 82 Ø WASTE VENT PIPE
- WP 40 Ø WASTE PIPE
- RWP 110 Ø RAINWATER PIPE
- CD 25 Ø DRAIN PIPE
- MHVP 50 Ø MANHOLE VENT PIPE

N.Lhohee School - 06 Classroom (02 Storey)
Client: Ministry of Education

Project Number: RI/2017/012	Rev no	Date
Date: June 2019	1	
Architect: Razana Amir	2	
Engineer: Ahmed Zuhair Zaeem	3	
Drawn by: Razana Amir	4	
Services: Alshah Ahmed	5	
Interior: -	6	



RIYAN PRIVATE LIMITED

t: +9603315049 f: +9603310776
e: info@riyan.com.mv
w: www.riyan.com.mv
3rd floor, H. Azum, Ameenemaggu, Male'

Title: First Floor
Drainage Layout

Page: DR 02- 03

ROOF DRAINAGE LAYOUT

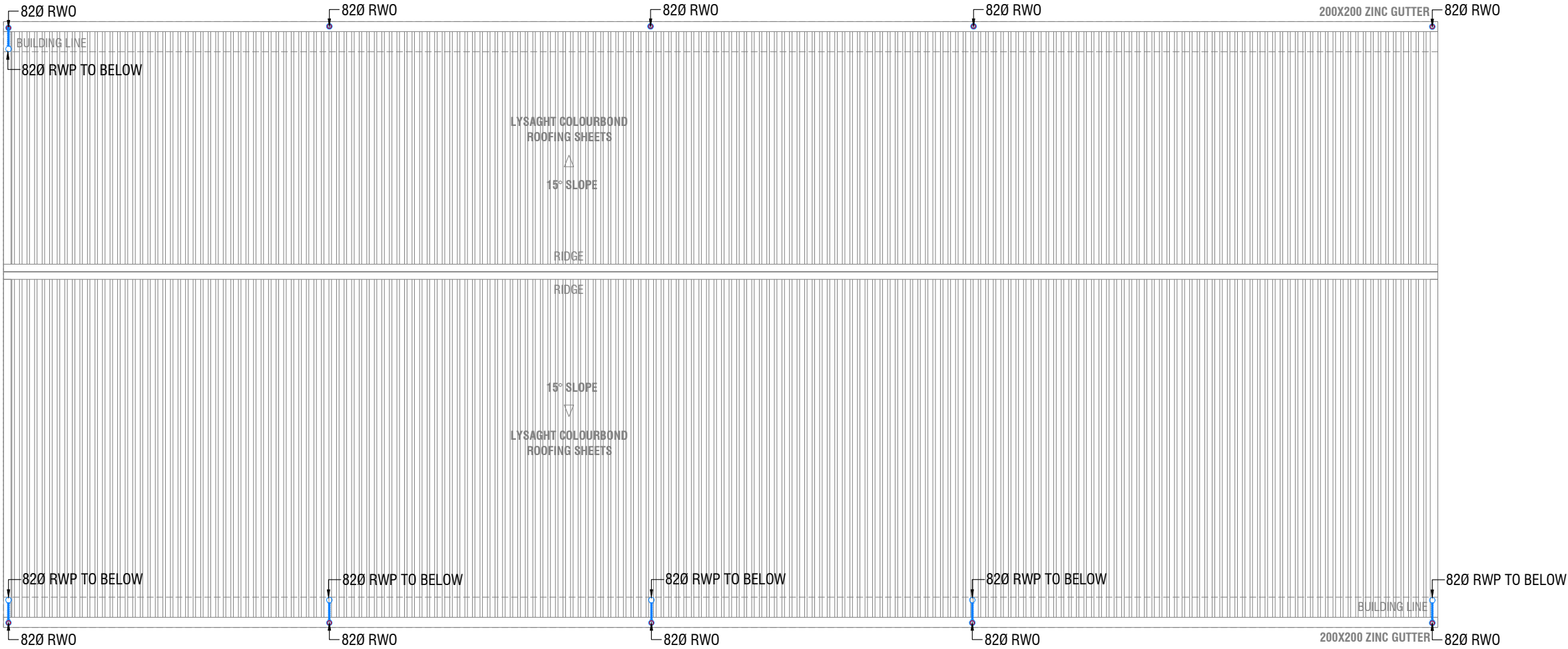

- LEGEND**
- FG FLOOR GULLY
 - FD FLOOR DRAIN
 - WM 40 Ø STUB FOR WASHING MACHINE
 - SP 110 Ø SOIL PIPE
 - SVP 110 Ø SOIL VENT PIPE
 - WP 82 Ø WASTE PIPE
 - WVP 82 Ø WASTE VENT PIPE
 - WP 40 Ø WASTE PIPE
 - RWP 110 Ø RAINWATER PIPE
 - CD 25 Ø DRAIN PIPE
 - MHVP 50 Ø MANHOLE VENT PIPE

N.Lhohee School - 06 Classroom (02 Storey)
Client: Ministry of Education

Project Number: RI/2017/012	Rev no	Date
Date: June 2019	1	
Architect: Razana Amir	2	
Engineer: Ahmed Zuhair Zaeem	3	
Drawn by: Razana Amir	4	
Services: Alshath Ahmed	5	
Interior: -	6	

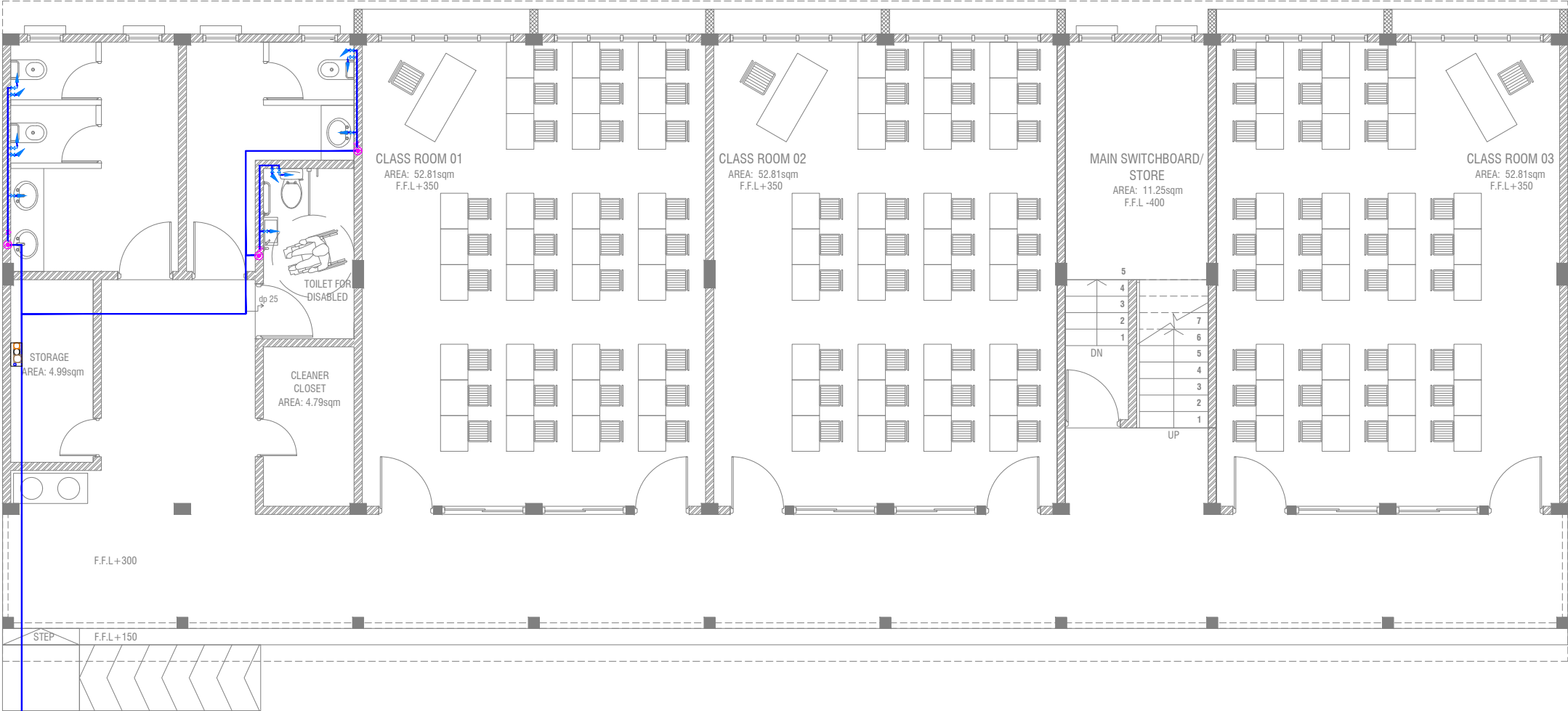

CONNECTED TO EXISTING MAIN WATER PIPE

GROUND FLOOR PLUMBING LAYOUT

SCALE 1:100



LEGEND

- 16 Ø COLD WATER SUPPLY TO CISTERN
- 16 Ø COLD WATER SUPPLY TO BIDET SHOWER
- 16 Ø COLD WATER SUPPLY TO BASIN FAUCET / SINK
- GV GATE VALVE
- 25 Ø COLD WATER SUPPLY PIPES RUN UNDERGROUND
- 25 Ø COLD WATER SUPPLY PIPES RUN IN WALL / UNDER FALSE CEILING
- RISE IN WALL
- DROP IN WALL
- CWS COLD WATER SUPPLY
- HWS HOT WATER SUPPLY

N.Lhohee School - 06 Classroom (02 Storey)

Client: Ministry of Education

Project Number: RI/2017/012

Date: June 2019

Architect: Razana Amir

Engineer: Ahmed Zuhair Zaeem

Drawn by: Razana Amir

Services: Alshah Ahmed

Interior: -

Rev no

Date

1

2

3

4

5

6

7

8

9

10

11

12

13

14

15

16

17

18

19

20

21

22

23

24

25

26

27

28

29

30

31

32

33

34

35

36

37

38

39

40

41

42

43

44

45

46

47

48

49

50

51

52

53

54

55

56

57

58

59

60

61

62

63

64

65

66

67

68

69

70

71

72

73

74

75

76

77

78

79

80

81

82

83

84

85

86

87

88

89

90

91

92

93

94

95

96

97

98

99

100

101

102

103

104

105

106

107

108

109

110

111

112

113

114

115

116

117

118

119

120

121

122

123

124

125

126

127

128

129

130

131

132

133

134

135

136

137

138

139

140

141

142

143

144

145

146

147

148

149

150

151

152

153

154

155

156

157

158

159

160

161

162

163

164

165

166

167

168

169

170

171

172

173

174

175

176

177

178

179

180

181

182

183

184

185

186

187

188

189

190

191

192

193

194

195

196

197

198

199

200

201

202

203

204

205

206

207

208

209

210

211

212

213

214

215

216

217

218

219

220

221

222

223

224

225

226

227

228

229

230

231

232

233

234

235

236

237

238

239

240

241

242

243

244

245

246

247

248

249

250

251

252

253

254

255

256

257

258

259

260

261

262

263

264

265

266

267

268

269

270

271

272

273

274

275

276

277

278

279

280

281

282

283

284

285

286

287

288

289

290

291

292

293

294

295

296

297

298

299

300

301

302

303

304

305

306

307

308

309

310

311

312

313

314

315

316

317

318

319

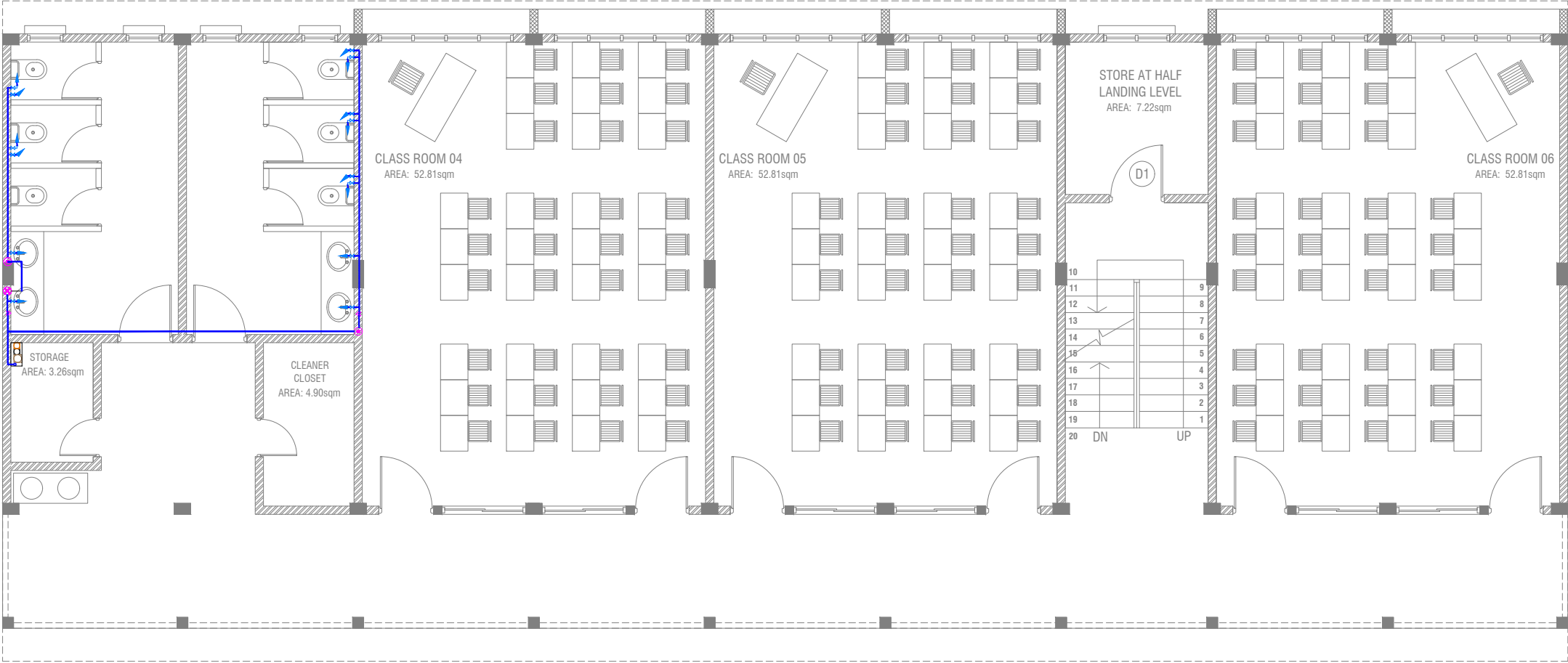

FIRST FLOOR PLUMBING LAYOUT

SCALE 1:100



LEGEND

- 16 Ø COLD WATER SUPPLY TO CISTERN
- 16 Ø COLD WATER SUPPLY TO BIDET SHOWER
- 16 Ø COLD WATER SUPPLY TO BASIN FAUCET / SINK
- GV GATE VALVE
- 25 Ø COLD WATER SUPPLY PIPES RUN UNDERGROUND
- 25 Ø COLD WATER SUPPLY PIPES RUN IN WALL / UNDER FALSE CEILING
- RISE IN WALL
- DROP IN WALL
- CWS COLD WATER SUPPLY
- HWS HOT WATER SUPPLY

N.Lhohee School - 06 Classroom (02 Storey)

Client: Ministry of Education

Project Number: RI/2017/012

Date: June 2019

Architect: Razana Amir

Engineer: Ahmed Zuhair Zaeem

Drawn by: Razana Amir

Services: Alshah Ahmed

Interior: -

Rev no	Date
-	-
-	-
-	-
-	-



RIYAN PRIVATE LIMITED

t: +9603315049 f: +9603310776
e: info@riyan.com.mv
w: www.riyan.com.mv
3rd floor, H. Azum, Armeeneemagu, Male'

GROUND FLOOR LIGHTING LAYOUT

SCALE 1:100

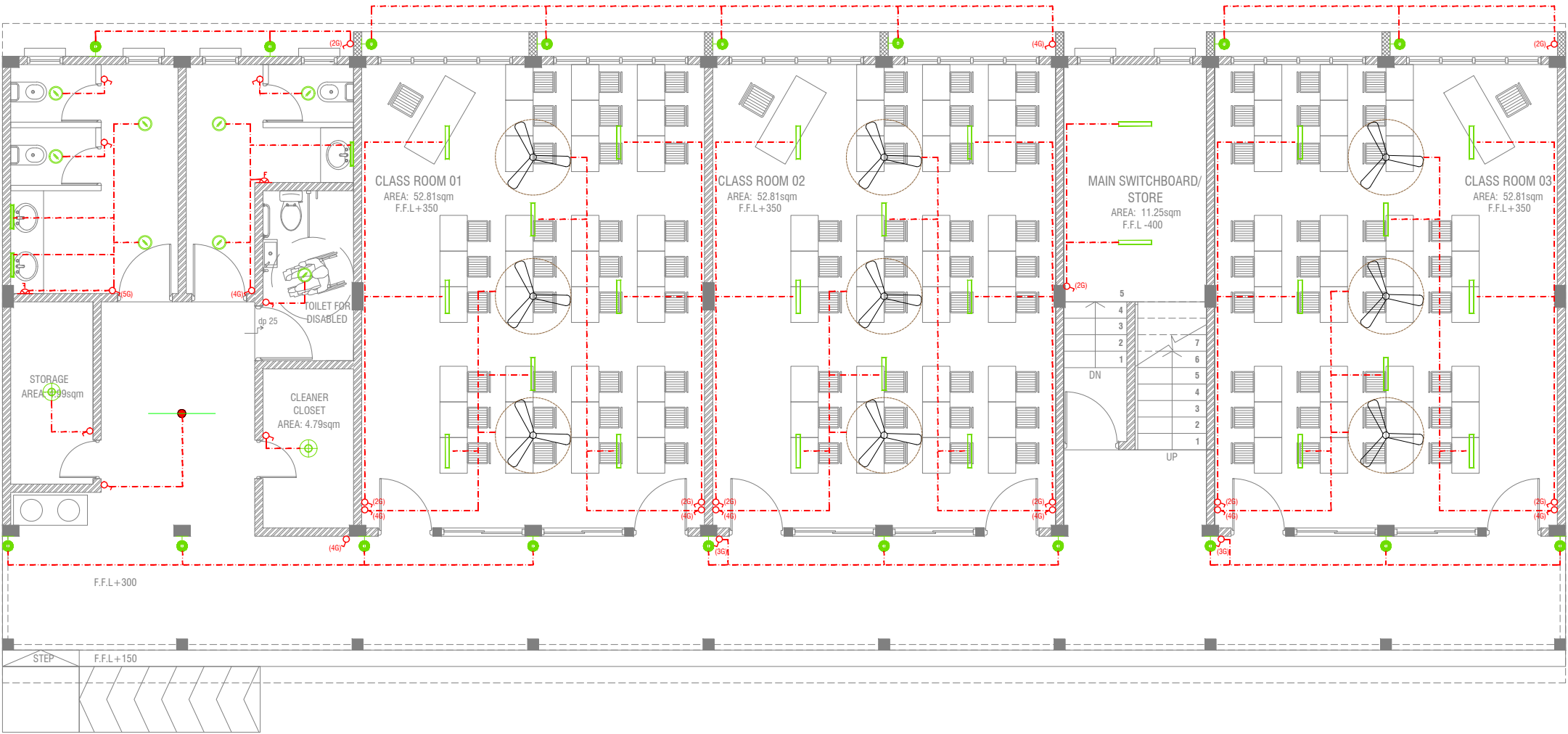

LEGEND

- WPD OUT DOOR WALL LIGHT
- ML MIRROR LIGHT (7W LED LIGHT)
- H2 RECESSED DOWN LIGHT 12W
- CL CEILING LIGHT 18W CFL
- WP 2 X 4' TUBE LIGHT WITH WEATHER PROOF OPAL CASING
- C2 CEILING DOWN LIGHT (18W)
- LIGHT SWITCH
- SWITCHING LINE

2 X 4' FLUORESCENT LIGHT WITH OPAL CASING



CEILING FAN (52" - 54")

NOTE:

- ALL WIRING TO BE OF STELCO APPROVED STANDARDS
- SWITCH CONTROL = 1200MM FROM FLOOR FIN. LEVEL
- ALL LIGHTING POINTS CONNECTED TO THEIR RESPECTIVE DB

N.Lhohee School - 06 Classroom (02 Storey)
Client: Ministry of Education









Project Number: RL/2017/012	Date: June 2019	Architect: Razana Amir	Engineer: Ahmed Zuhair Zaeem	Drawn by: Razana Amir	Services: Alshah Ahmed	Interior: -
Rev no	Date					
1						
2						
3						
4						

FIRST FLOOR LIGHTING LAYOUT

SCALE 1:100



LEGEND

- WPD  OUT DOOR WALL LIGHT
- ML  MIRROR LIGHT (7W LED LIGHT)
- H2  RECESSED DOWN LIGHT 12W
- CL  CEILING LIGHT 18W CFL
- WP  2 X 4' TUBE LIGHT WITH WEATHER PROOF OPAL CASING
- C2  CEILING DOWN LIGHT (18W)
-  LIGHT SWITCH
-  SWITCHING LINE

CL2 2 X 4' FLUORESENT LIGHT WITH OPAL CASING

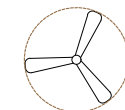

CEILING FAN (52" - 54")

NOTE:

- ALL WIRING TO BE OF STELCO APPROVED STANDARDS
- SWITCH CONTROL = 1200MM FROM FLOOR FIN. LEVEL
- ALL LIGHTING POINTS CONNECTED TO THEIR RESPECTIVE DB

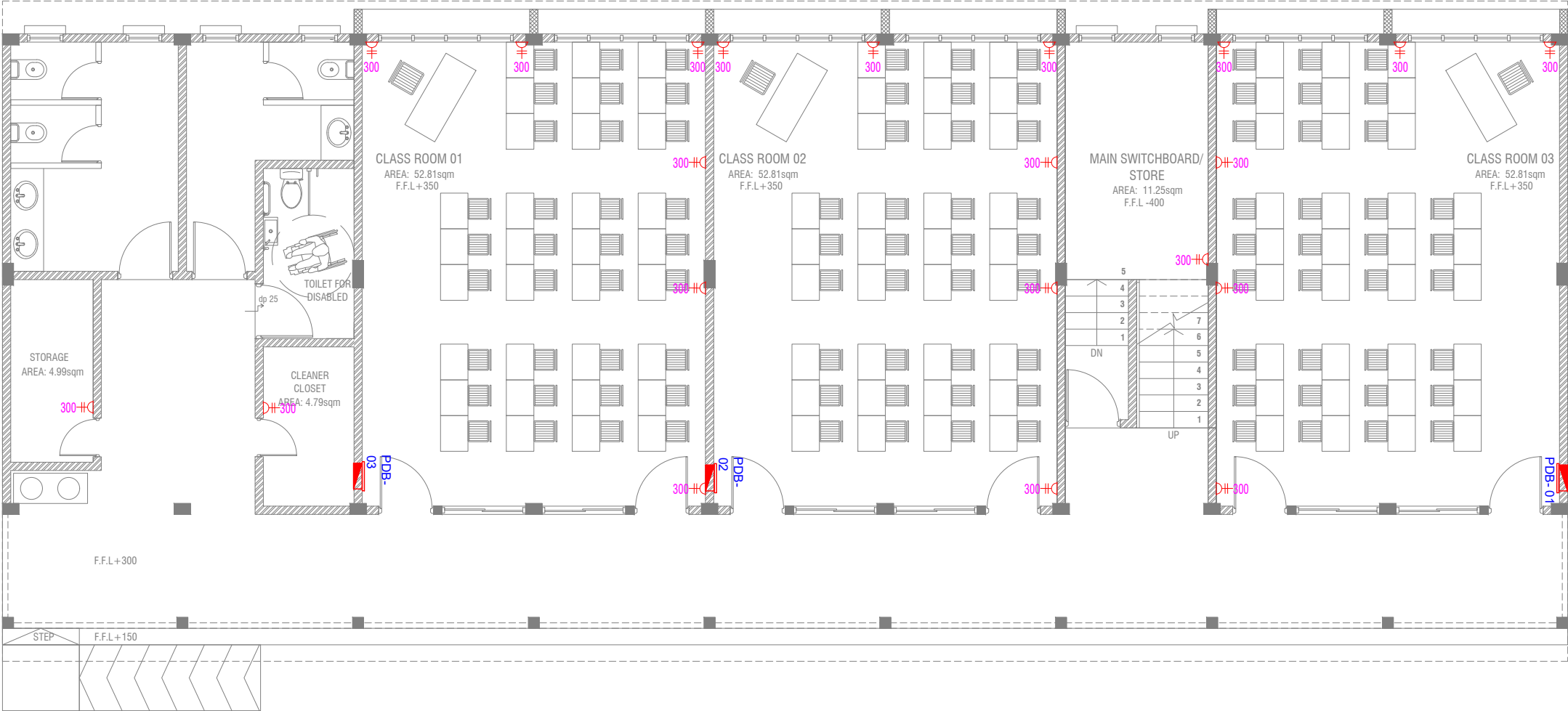

GROUND FLOOR POWER LAYOUT

SCALE 1:100

0 0.5 1 2 3 4 5

LEGEND

- PHONE EXTENSION
- COMPUTER NETWORK OUTLET (RJ 45 CONNECTORS)
- TELEPHONE OUTLET (RJ11, CONNECTOR)
- 13A POWER OUTLET
- 13A TWIN SOCKET OUTLET
- TPN ISOLATOR
- VGA CABLE FOR PROJECTOR
- DISTRIBUTION BOX
- 15A.SWITCHED/ SPUR UNIT @ H.L.
- TWO GANG TV/SAT SOCKET OUTLET

HL. HIGH LEVEL

WPE WEATHER PROOF POLYCARBONATE ENCLOSURE

ALL ELECTRICAL COMPONENT TO BE CONNECTED TO THEIR RESPECTIVE DB

N.Lhohee School - 06 Classroom (02 Storey)

Client: Ministry of Education

Rev no	Date
1	
2	
3	
4	

Project Number: RI/2017/012
Date: June 2019
Architect: Razana Amir
Engineer: Ahmed Zuhair Zaeem
Drawn by: Razana Amir
Services: Alshah Ahmed
Interior: -

Page: EP 02-02