

PROJECT:  
HULHUMALE' CENTRAL PARK  
PUBLIC TOILET BLOCK

DESIGNER:

MOHAMED SAMAH  
Architectural

YAAMIN MOHAMED  
Structural

DRAWN BY:

MOHAMED SAMAH  
25 SEP 2018

REVISION

SCALE:

SHEET NO:

CHECKED BY:

MOHAMED SAIF  
Architectural

HUSSAIN NASHIZ  
Electrical & Mechanical

IBRAHIM ZAID  
Structural

Communication

APPROVED BY:

ISMAIL SHAN RASHEED

SHEET CONTENT:

COVER PAGE

PAGE NO.

A00

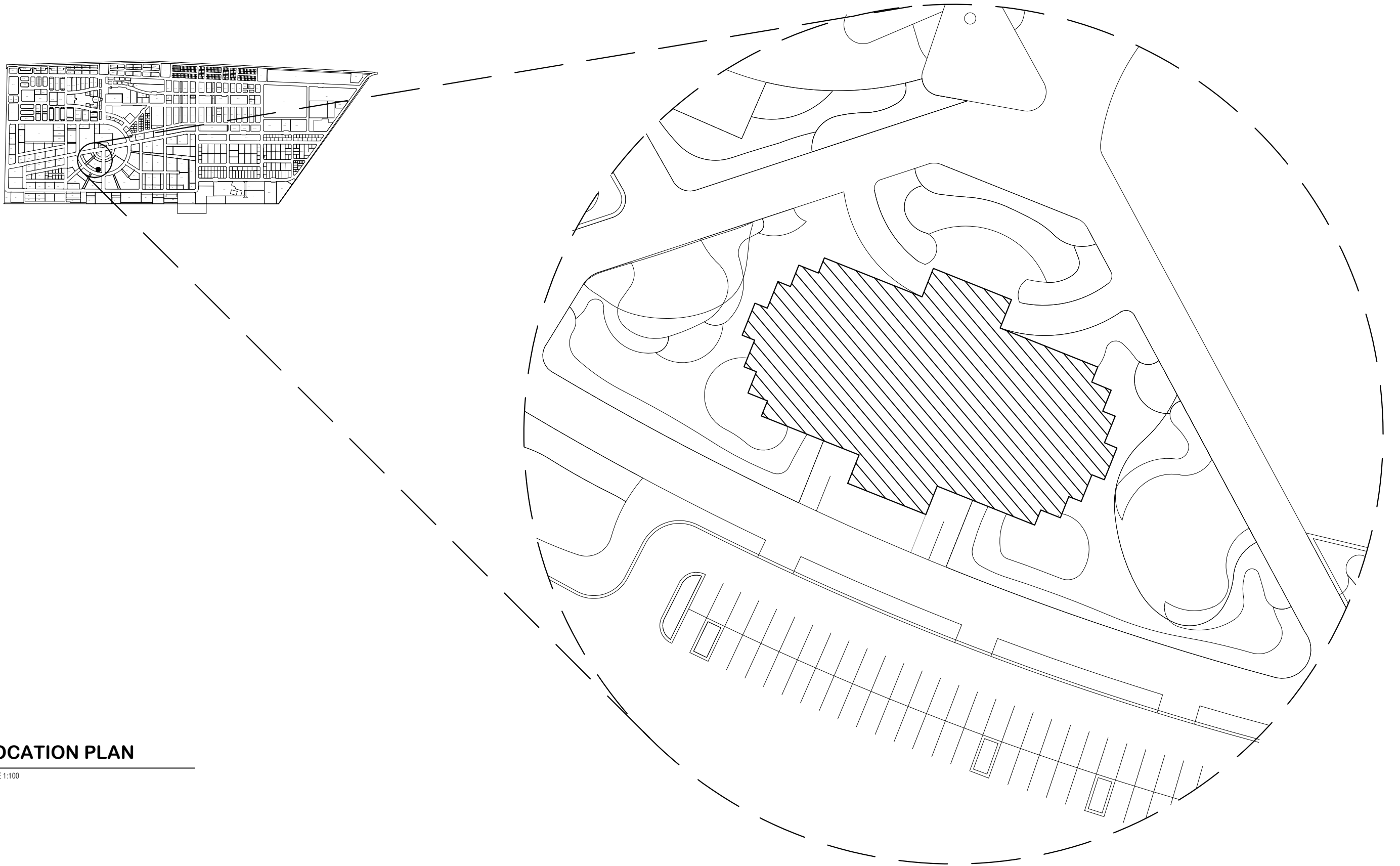

LOCATION PLAN

SCALE 1:100



HOUSING  
DEVELOPMENT  
CORPORATION  
PLANNING AND DEVELOPMENT DEPARTMENT  
THIRD FLOOR, HDC BUILDING HULHUMALE'  
REPUBLIC OF MALDIVES  
TEL. +[960]3353535, FAX +[960]3358892  
EMAIL : planning@hdc.com.mv

PUBLIC TOILET BLOCK  
CENTRAL PARK | HULHUMALE'

The drawings, concept and design contained are the properties of HDC. Use of any kind or copy of whole or part of this drawing, concept or design or use on other projects or sites other than that specified on this drawing is strictly prohibited.

DESIGNER:

MOHAMED SAMAH  
Architectural

YAAMIN MOHAMED  
Structural

DRAWN BY:

MOHAMED SAMAH  
25 SEP 2018

REVISION

SCALE:

SHEET NO:

CHECKED BY:

MOHAMED SAIF  
Architectural

IBRAHIM ZAID  
Structural

HUSSAIN NASHIZ

Electrical & Mechanical

Communication

APPROVED BY:

ISMAIL SHAN RASHEED

SHEET CONTENT:

LOCATION PLAN

PAGE NO.

A01

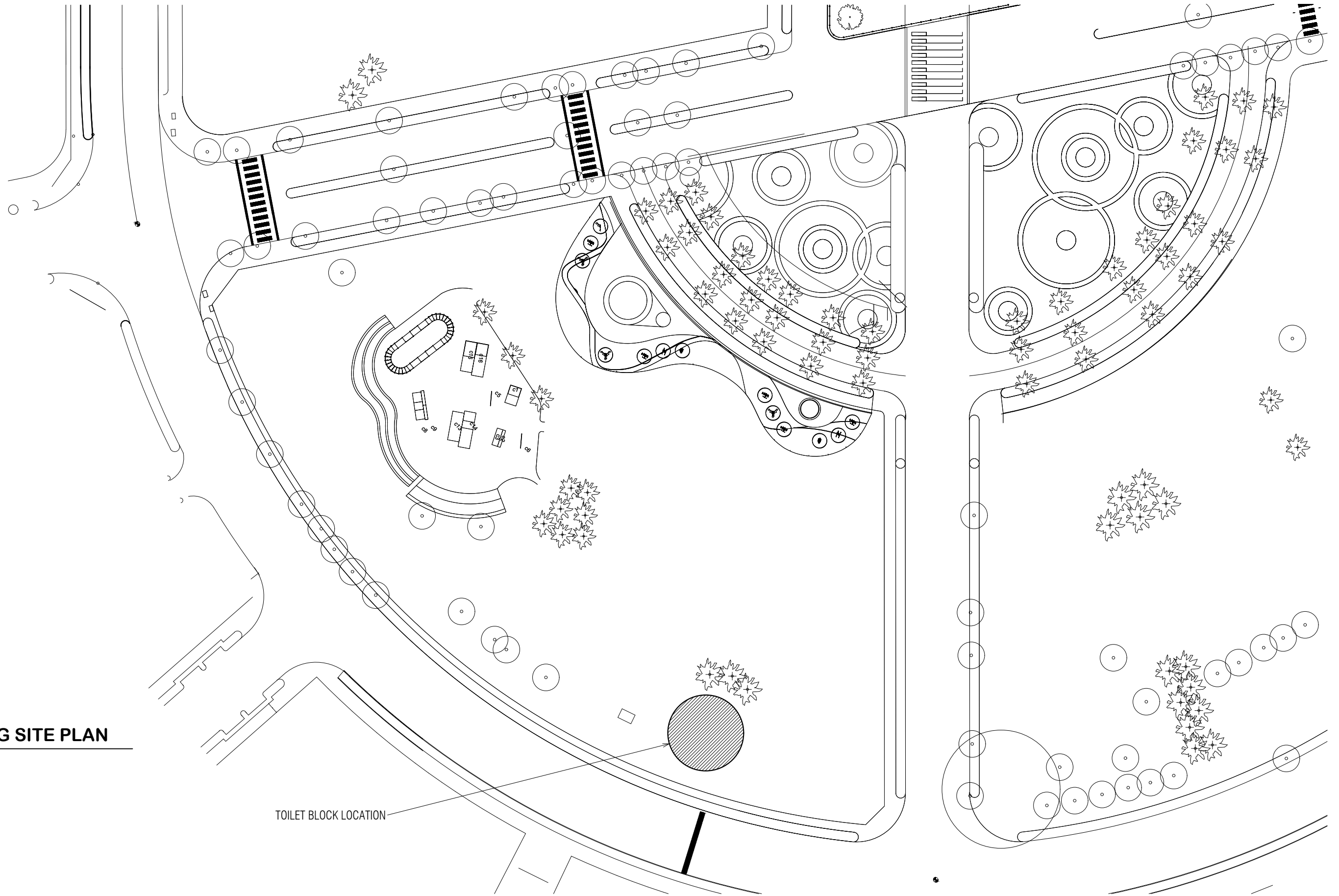

EXISTING SITE PLAN

SCALE 1:100

TOILET BLOCK LOCATION



PLANNING AND DEVELOPMENT DEPARTMENT  
THIRD FLOOR, HDC BUILDING HULHUMALE'  
REPUBLIC OF MALDIVES  
TEL. +[960]3353535, FAX +[960]3358892  
EMAIL : planning@hdc.com.mv

PUBLIC TOILET BLOCK  
CENTRAL PARK | HULHUMALE'

The drawings, concept and design contained are the properties of HDC. Use of any kind or copy of whole or part of this drawing, concept or design or use on other projects or sites other than that specified on this drawing is strictly prohibited.

DESIGNER:

MOHAMED SAMAH  
Architctural

YAAMIN MOHAMED  
Structural

DRAWN BY:

MOHAMED SAMAH  
25 SEP 2018

REVISION

SCALE:

SHEET NO:

CHECKED BY:

MOHAMED SAIF  
Architctural

IBRAHIM ZAID  
Structural

HUSSAIN NASHIZ

Electrical & Mechanical

Communication

APPROVED BY:

ISMAIL SHAN RASHEED

SHEET CONTENT:

EXISTING SITE PLAN

PAGE NO.

A01

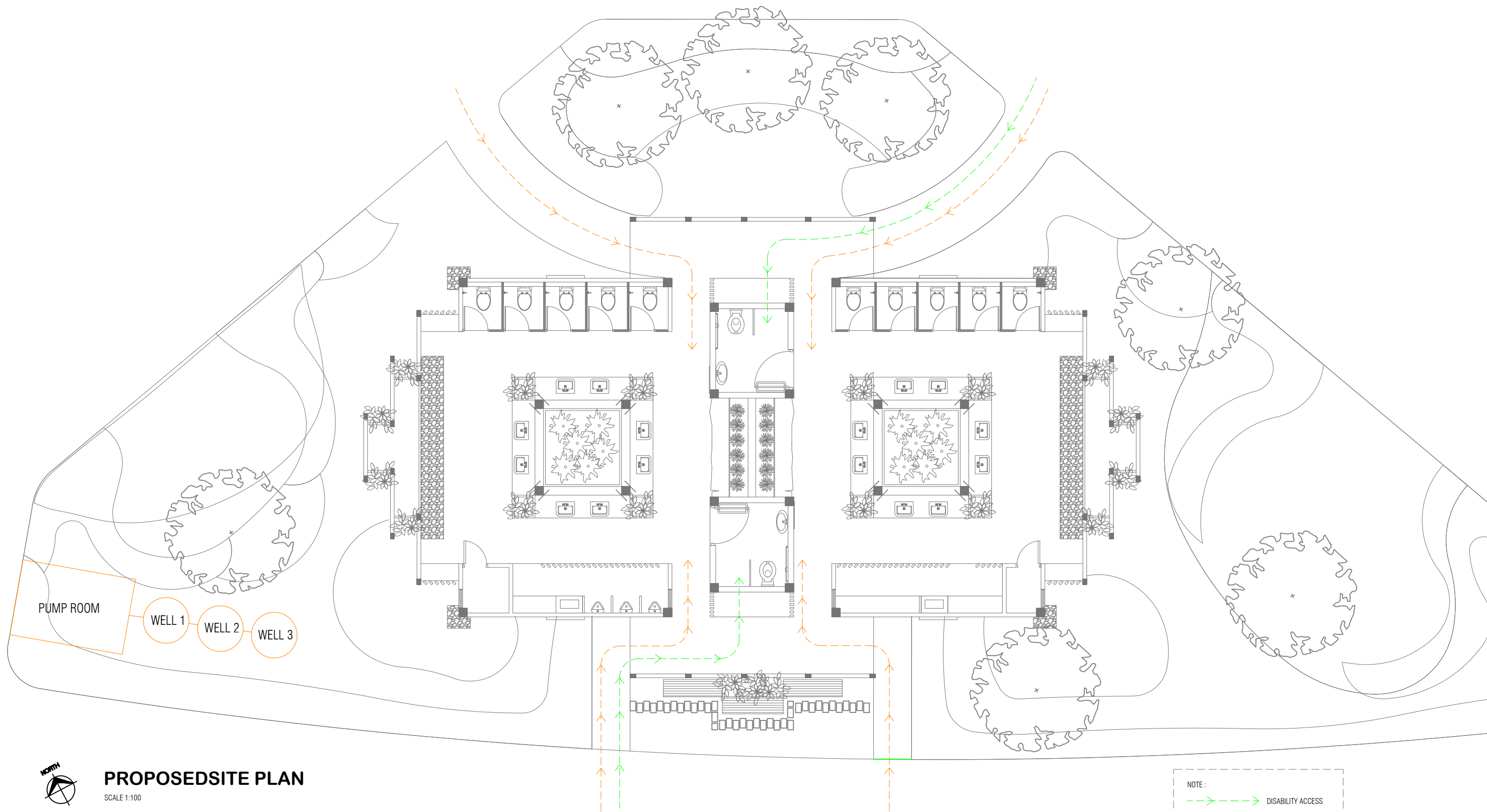

**PROPOSEDSITE PLAN**

SCALE 1:100

NOTE :

---> DISABILITY ACCESS

---> COMMON ACCESS



PLANNING AND DEVELOPMENT DEPARTMENT  
THIRD FLOOR, HDC BUILDING HULHUMALE'  
REPUBLIC OF MALDIVES  
TEL. +[960]3353535, FAX +[960]3358892  
EMAIL : planning@hdc.com.mv

**PUBLIC TOILET BLOCK  
CENTRAL PARK | HULHUMALE'**

The drawings, concept and design contained are the properties of HDC. Use of any kind or copy of whole or part of this drawing, concept or design or use on other projects or sites other than that specified on this drawing is strictly prohibited.

DESIGNER:

**MOHAMED SAMAH**  
Architectural

**YAAMIN MOHAMED**  
Structural

DRAWN BY:

**MOHAMED SAMAH**  
25 SEP 2018

REVISION

SCALE:

SHEET NO:

CHECKED BY:

**MOHAMED SAIF**  
Architectural

**IBRAHIM ZAID**  
Structural

**HUSSAIN NASHIZ**

Electrical & Mechanical

Communication

APPROVED BY:

**ISMAIL SHAN RASHEED**

SHEET CONTENT:

**SITE PLAN**

PAGE NO.

**A02**

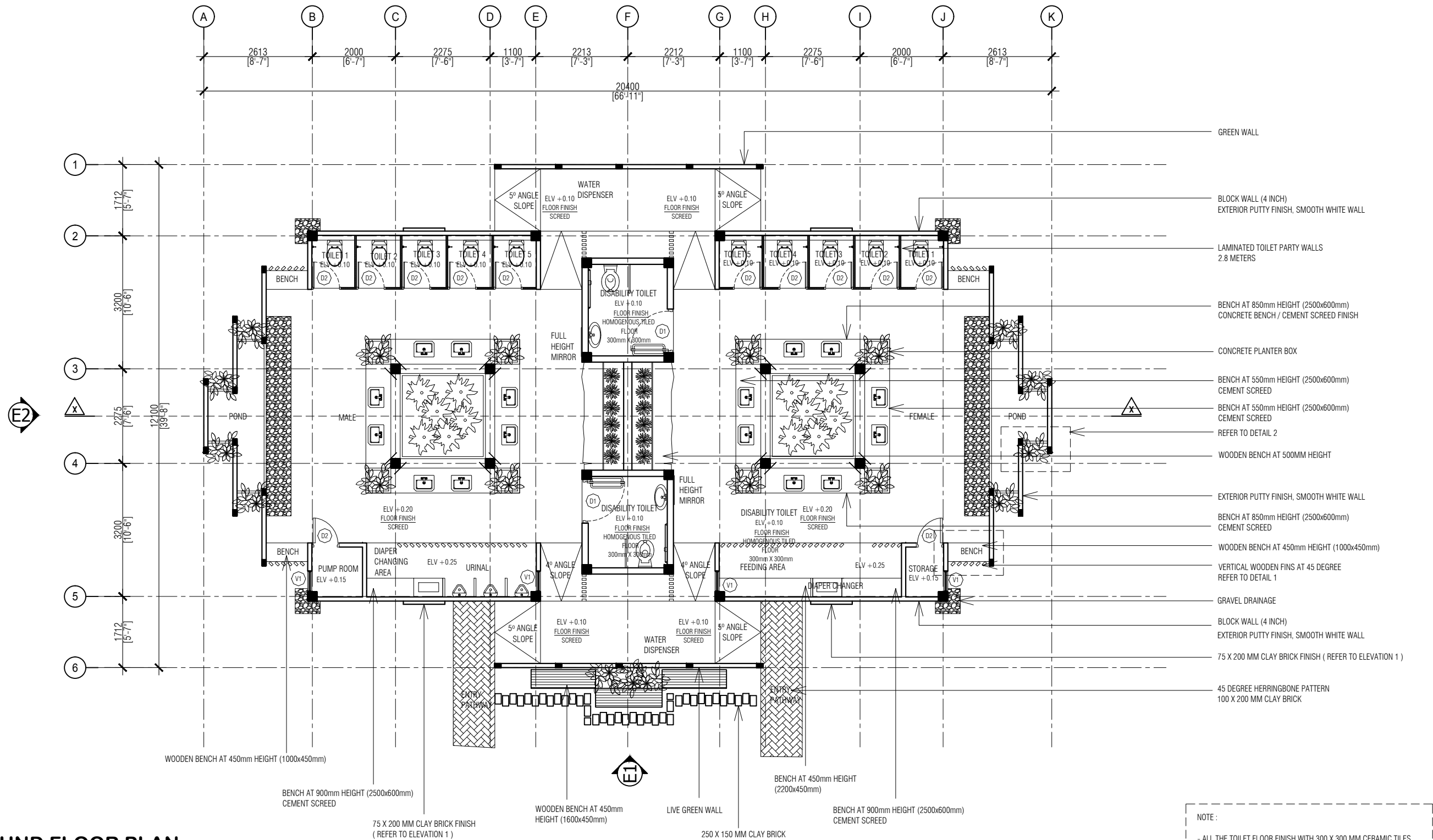

**GROUND FLOOR PLAN**  
SCALE 1:100

NOTE :  
- ALL THE TOILET FLOOR FINISH WITH 300 X 300 MM CERAMIC TILES  
- ALL TOILET WALL FINISH WITH 300 X 300 MM CERAMIC TILES AT THE HEIGHT OF 1800 MM  
- ALL EXTERIOR AND INTERIOR WALL PUTTY FINISH, SMOOTH WHITE WALL



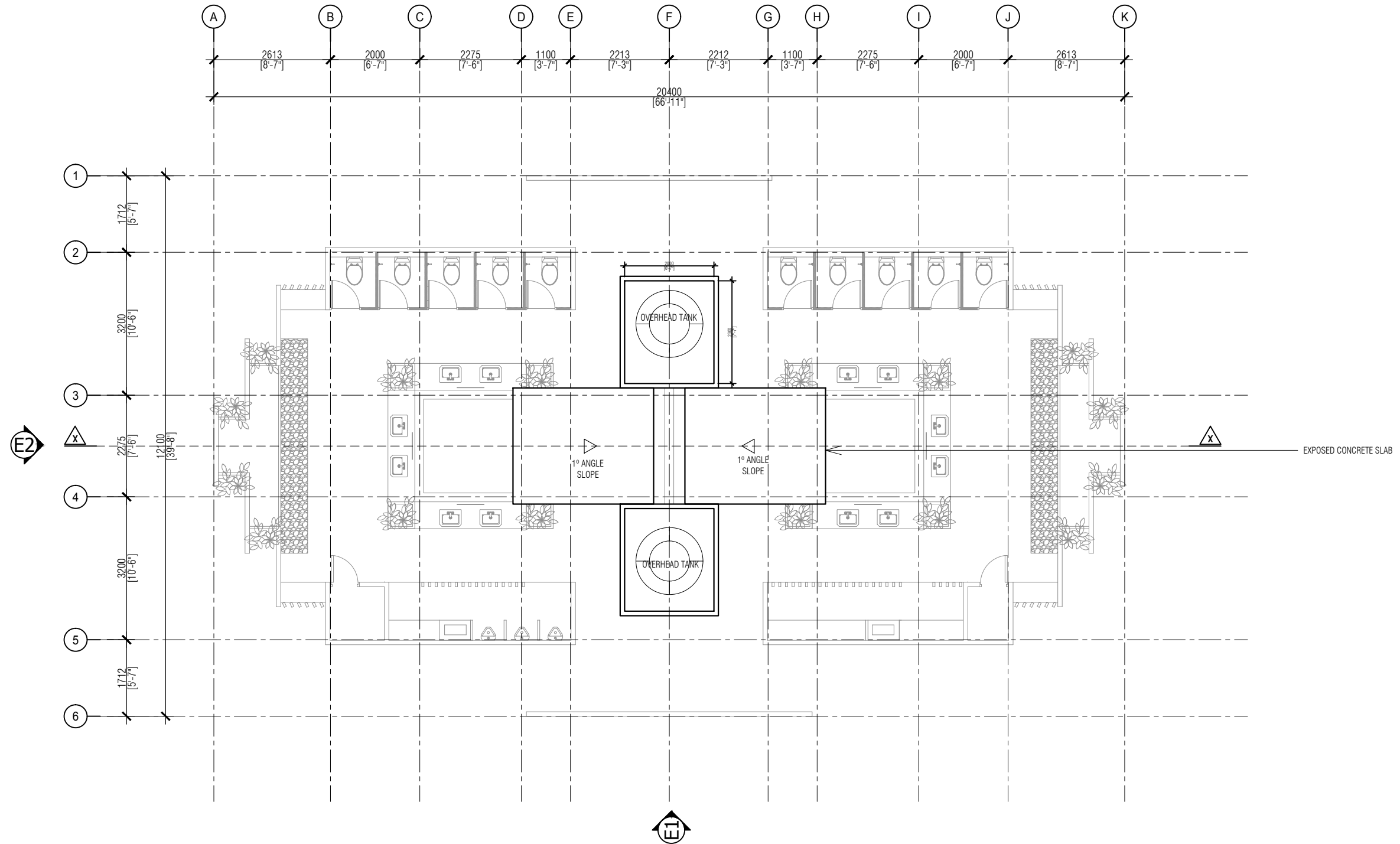

# FIRST FLOOR PLAN

SCALE 1:100



HOUSING  
DEVELOPMENT  
CORPORATION  
PLANNING AND DEVELOPMENT DEPARTMENT  
THIRD FLOOR, HDC BUILDING HULHUMALE'  
REPUBLIC OF MALDIVES  
TEL. +[960]3353535, FAX +[960]3358892  
EMAIL : planning@hdc.com.mv

## PUBLIC TOILET BLOCK CENTRAL PARK | HULHUMALE'

The drawings, concept and design contained are the properties of HDC. Use of any kind or copy of whole or part of this drawing, concept or design or use on other projects or sites other than that specified on this drawing is strictly prohibited.

DESIGNER:

MOHAMED SAMAH  
Architectural

YAAMIN MOHAMED  
Structural

DRAWN BY:

MOHAMED SAMAH  
25 SEP 2018

REVISION

SCALE:

SHEET NO:

CHECKED BY:

MOHAMED SAIF  
Architectural

IBRAHIM ZAID  
Structural

HUSSAIN NASHIZ  
Electrical & Mechanical

Communication

APPROVED BY:

ISMAIL SHAN RASHEED

SHEET CONTENT:

ROOF PLAN 1

PAGE NO.

A04

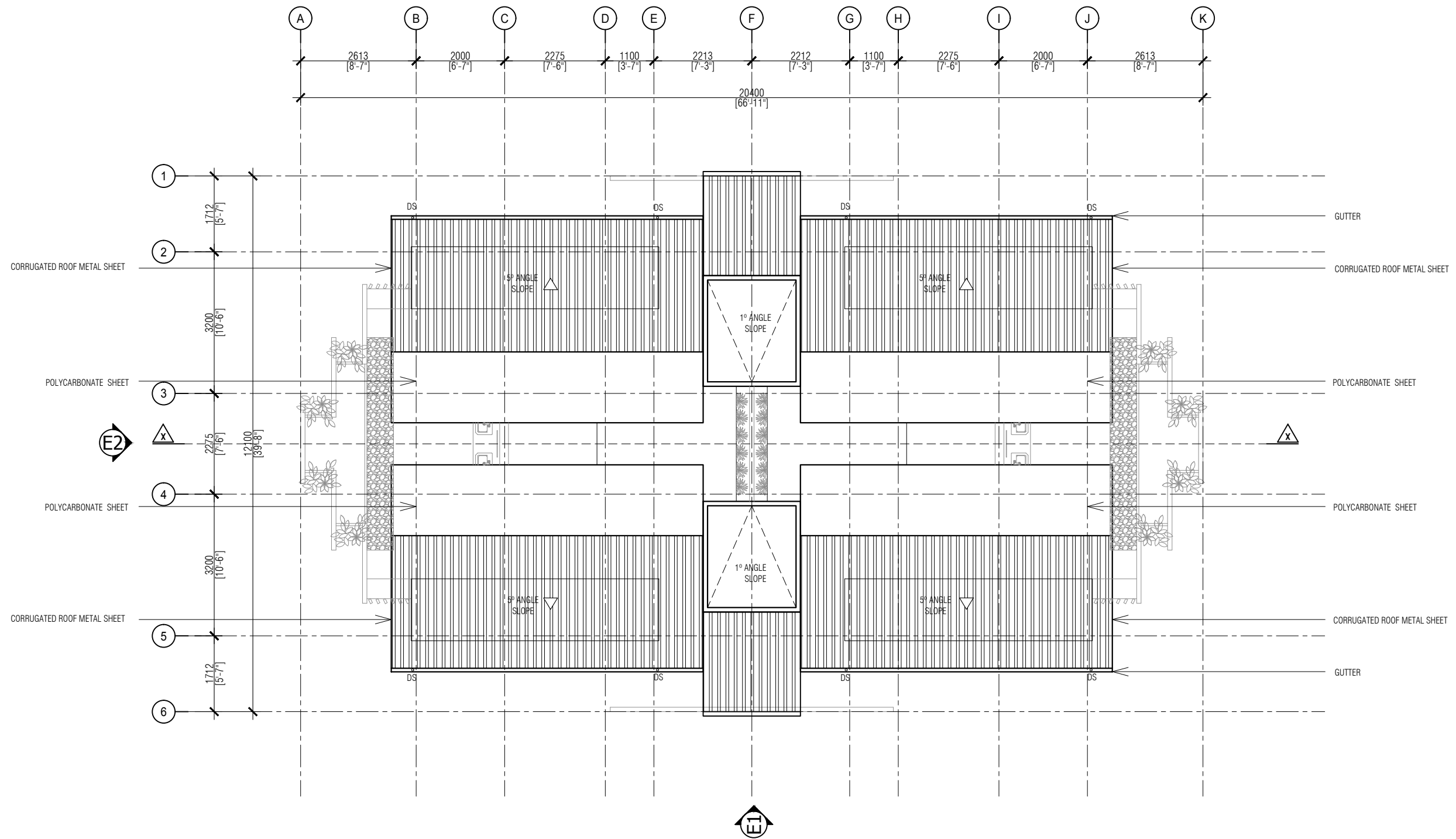

**ROOF PLAN**  
SCALE 1:100

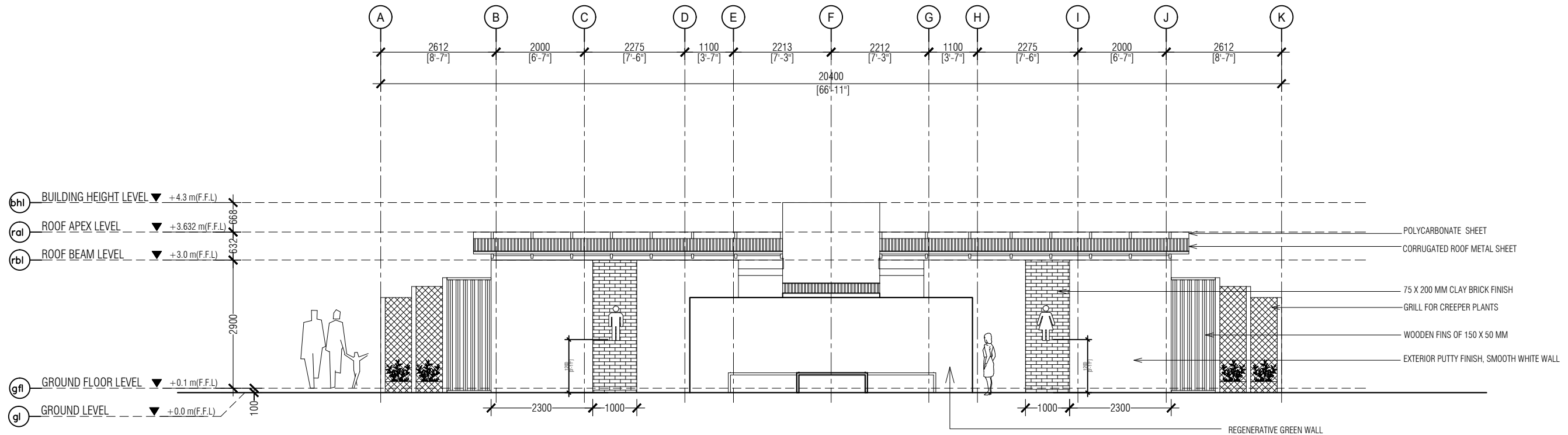

## ELEVATION 1

SCALE 1:100

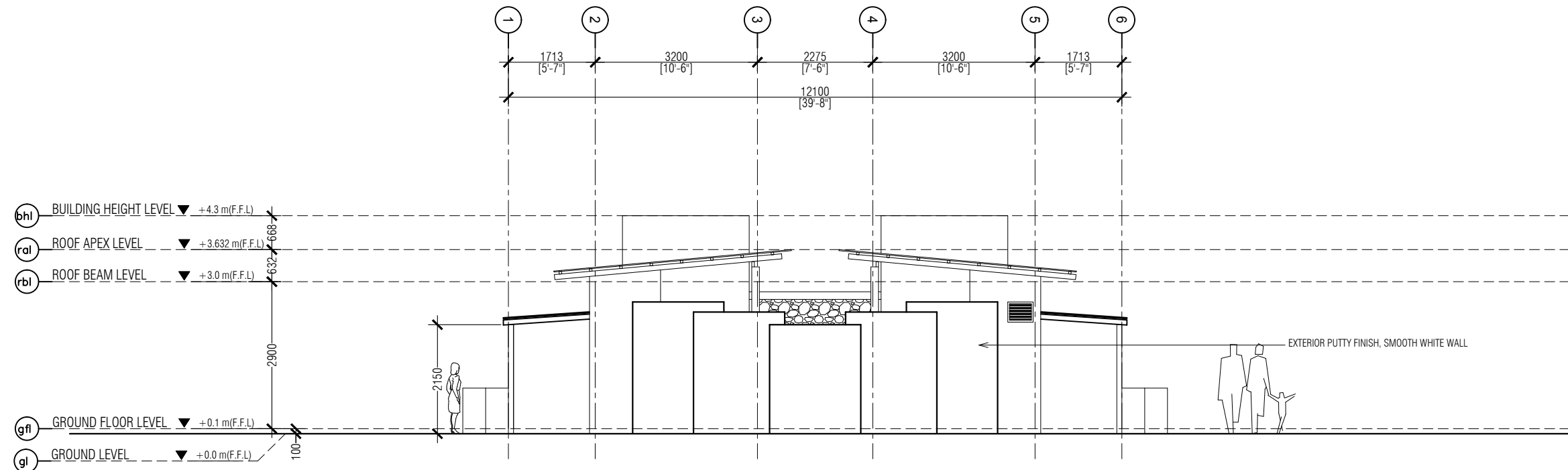

## ELEVATION 2

SCALE 1:100



PLANNING AND DEVELOPMENT DEPARTMENT  
THIRD FLOOR, HDC BUILDING HULHUMALE'  
REPUBLIC OF MALDIVES  
TEL. +[960]3353535, FAX +[960]3358892  
EMAIL : planning@hdc.com.mv

### PUBLIC TOILET BLOCK CENTRAL PARK | HULHUMALE'

The drawings, concept and design contained are the properties of HDC. Use of any kind or copy of whole or part of this drawing, concept or design or use on other projects or sites other than that specified on this drawing is strictly prohibited.

DESIGNER:

**MOHAMED SAMAH**  
Architectural

**YAAMIN MOHAMED**  
Structural

DRAWN BY:

**MOHAMED SAMAH**  
25 SEP 2018

REVISION

SCALE:

SHEET NO:

CHECKED BY:

**MOHAMED SAIF**  
Architectural

**IBRAHIM ZAID**  
Structural

**HUSSAIN NASHIZ**  
Electrical & Mechanical

**ISMAIL SHAN RASHEED**  
Communication

APPROVED BY:

**ISMAIL SHAN RASHEED**

SHEET CONTENT:

**ELEVATION**

PAGE NO.

**A06**



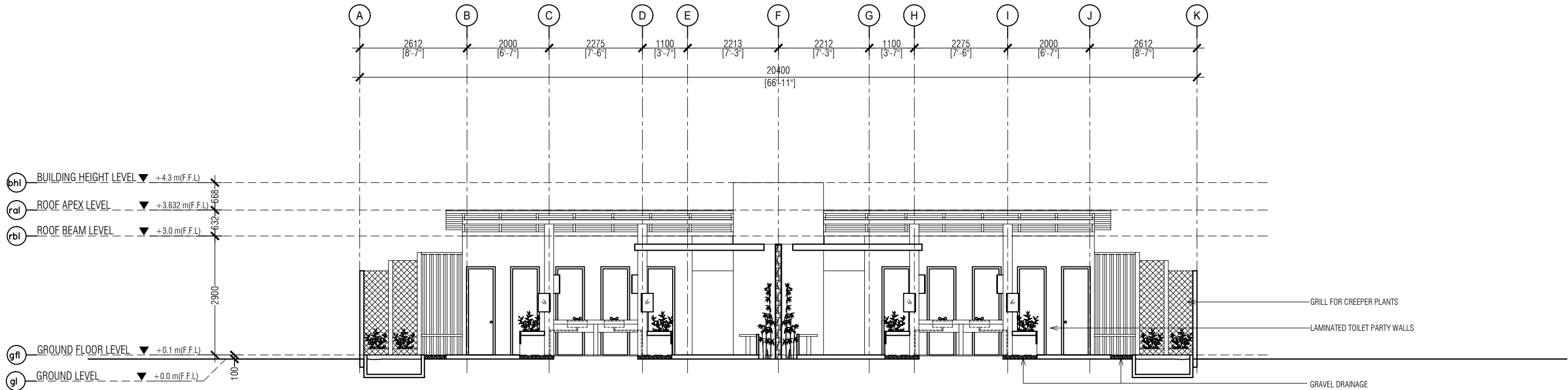

**SECTION XX**  
SCALE 1:100



HOUSING  
DEVELOPMENT  
CORPORATION  
PLANNING AND DEVELOPMENT DEPARTMENT  
THIRD FLOOR, HDC BUILDING HULHUMALE'  
REPUBLIC OF MALDIVES  
TEL. +[960]3353535, FAX +[960]3358892  
EMAIL : planning@hdc.com.mv

**PUBLIC TOILET BLOCK  
CENTRAL PARK | HULHUMALE'**

The drawings, concept and design contained are the properties of HDC. Use of any kind or copy of whole or part of this drawing, concept or design or use on other projects or sites other than that specified on this drawing is strictly prohibited.

DESIGNER:

**MOHAMED SAMAH**  
Architectural

**YAAMIN MOHAMED**  
Structural

DRAWN BY:

**MOHAMED SAMAH**  
25 SEP 2018

REVISION

SCALE:

SHEET NO:

CHECKED BY:

**MOHAMED SAIF**  
Architectural

**IBRAHIM ZAID**  
Structural

**HUSSAIN NASHIZ**  
Electrical & Mechanical

Communication

APPROVED BY:

**ISMAIL SHAN RASHEED**

SHEET CONTENT:

**SECTION**

PAGE NO.

**A07**

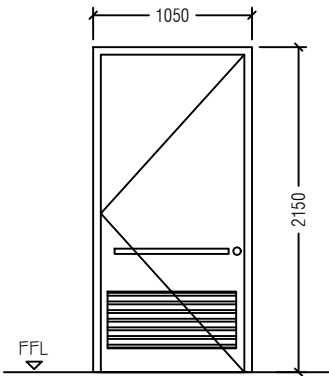
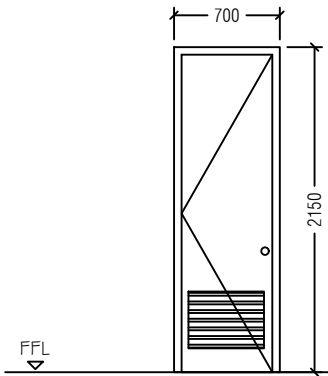
							
D1	SWING DOOR	QTY	OPEN AREA	D2	SWING DOOR	QTY	OPEN AREA
LOCATION	DISABILITY TOILET	02	-	LOCATION	UTILITY / STORAGE	02	-
REMARKS	MDF PANEL WITH PVC LAMINATE AND PVC LOUVERS			REMARKS	MDF PANEL WITH PVC LAMINATE AND PVC LOUVERS		

LEGEND:-

CG - CLEAR GLASS  
FG - FROSTED GLASS  
PVC - POLY VINYL CHLORIDE  
ST-SOLID TIMBER  
TG - TINTED GLASS  
FCG - FIXED CLEAR GLASS  
AL - ALUMINIUMN

NOTE:-

ALL DOORS & WINDOWS TO BE CHECKED  
ON SITE BEFORE FABRICATION  
ALL DOOR/WINDOWS VIEWED FROM  
EXTERIOR, FOR DOOR SWING,  
REFER TO FLOOR PLANS

DOOR / WINDOW SCHEDULE - 02

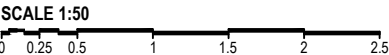

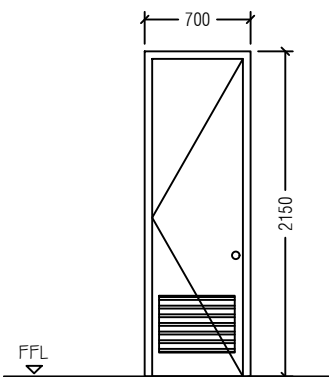
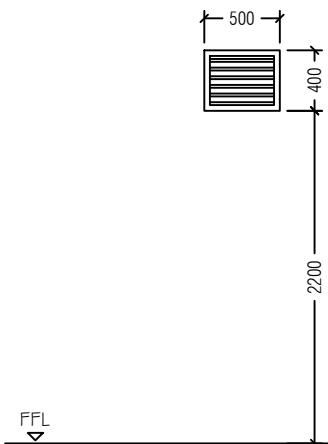
							
D2	SWING DOOR	QTY	OPEN AREA	V1	LOUVER WINDOW	QTY	OPEN AREA
LOCATION	TOILET	10	-	LOCATION	UTILITY	04	-
REMARKS	MDF PANEL WITH PVC LAMINATE AND PVC LOUVERS			REMARKS	WHITE POWDER COAT ALUMINIUM FRAME WITH ALUMINUM LOUVERS		

LEGEND:-

CG - CLEAR GLASS  
FG - FROSTED GLASS  
PVC - POLY VINYL CHLORIDE  
ST-SOLID TIMBER  
TG - TINTED GLASS  
FCG - FIXED CLEAR GLASS  
AL - ALUMINIUMN

NOTE:-

ALL DOORS & WINDOWS TO BE CHECKED  
ON SITE BEFORE FABRICATION  
ALL DOOR/WINDOWS VIEWED FROM  
EXTERIOR, FOR DOOR SWING,  
REFER TO FLOOR PLANS

DOOR / WINDOW SCHEDULE - 02



DESIGNER:

**MOHAMED SAMAH**  
Architectoral

**YAAMIN MOHAMED**  
Structural

DRAWN BY:

**MOHAMED SAMAH**  
25 SEP 2018

REVISION

SCALE:

SHEET NO:

CHECKED BY:

**MOHAMED SAIF**  
Architectoral

**HUSSAIN NASHIZ**  
Electrical & Mechanical

**IBRAHIM ZAID**  
Structural

Communication

APPROVED BY:

**ISMAIL SHAN RASHEED**

SHEET CONTENT:

**DOOR WINDOW SCHEDULE**

PAGE NO.

**A08**

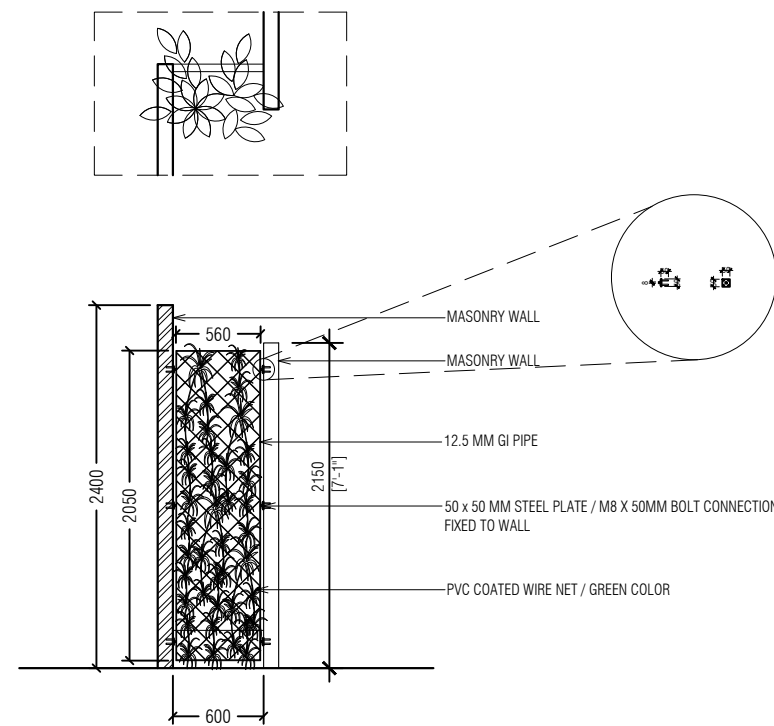

**DETAIL 2**

SCALE 1:50

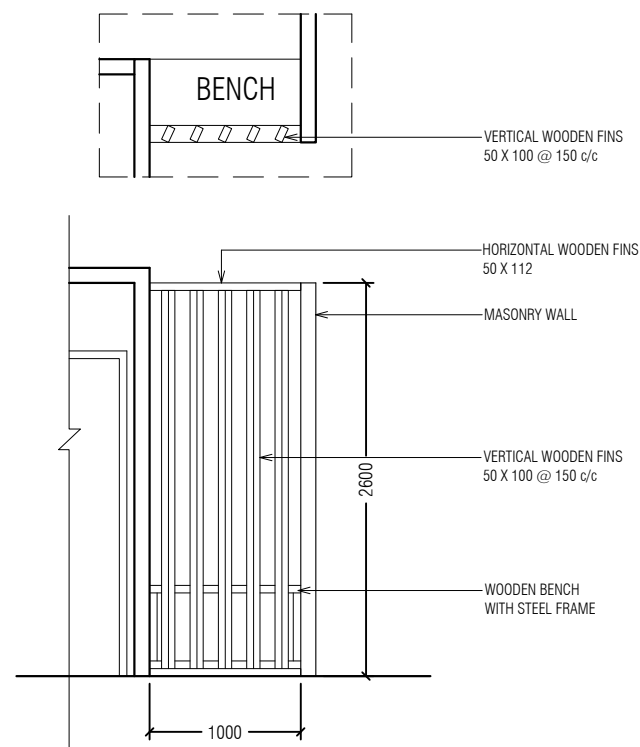

**DETAIL 1**

SCALE 1:50

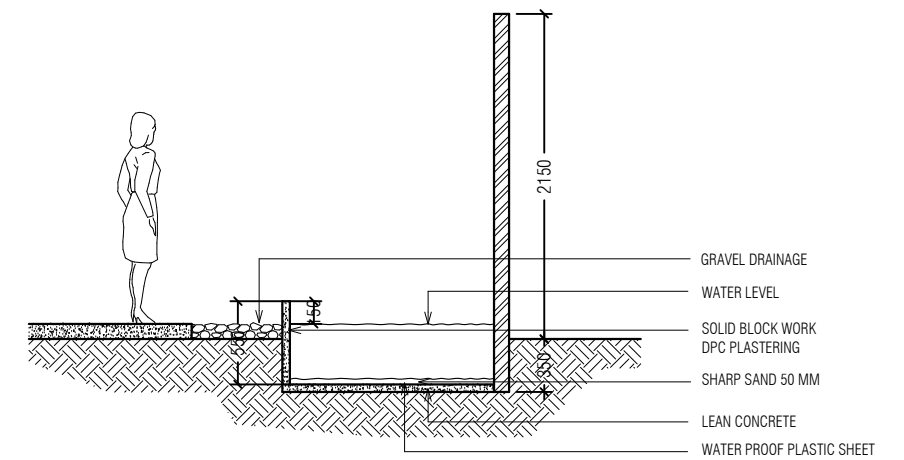

**POND DETAIL**

SCALE 1:50

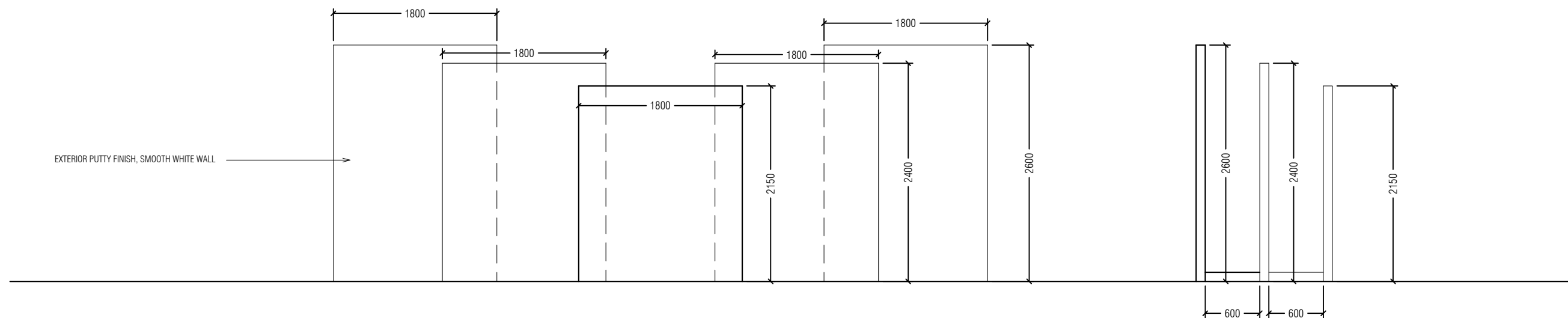

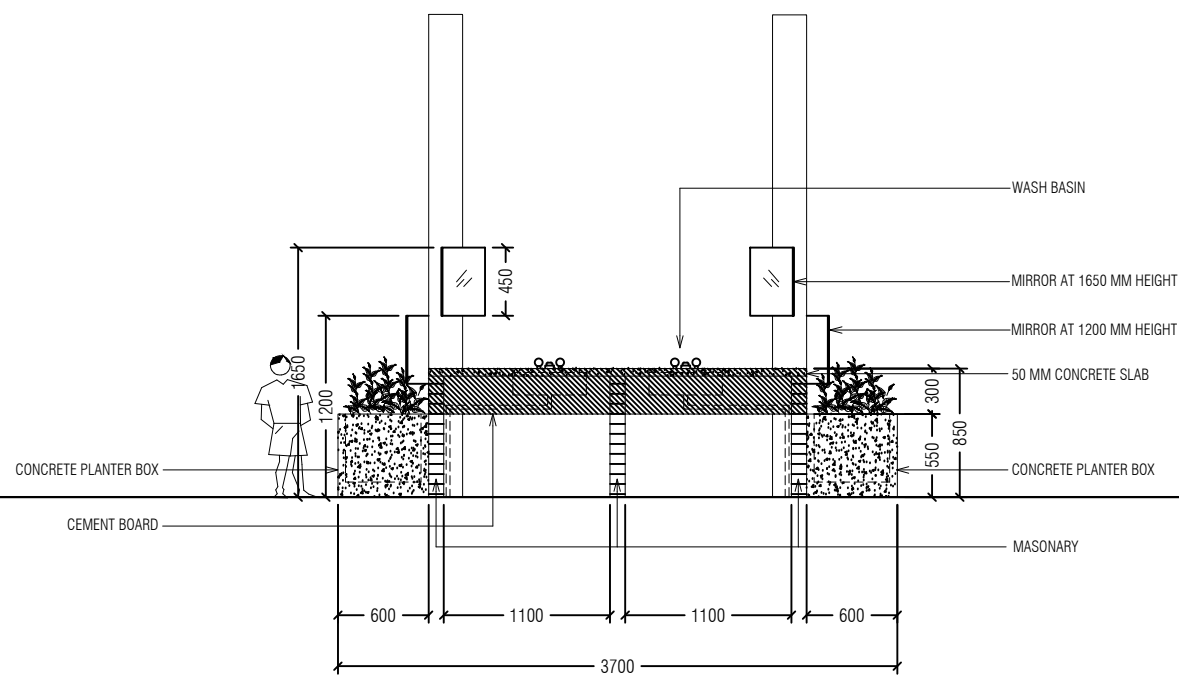
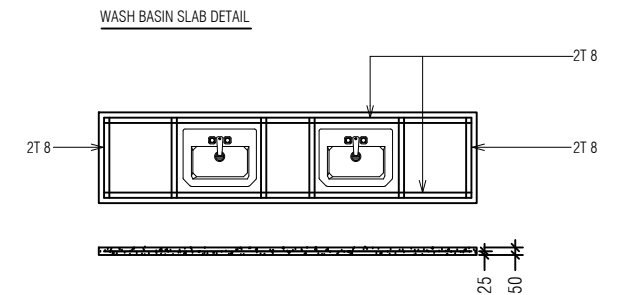
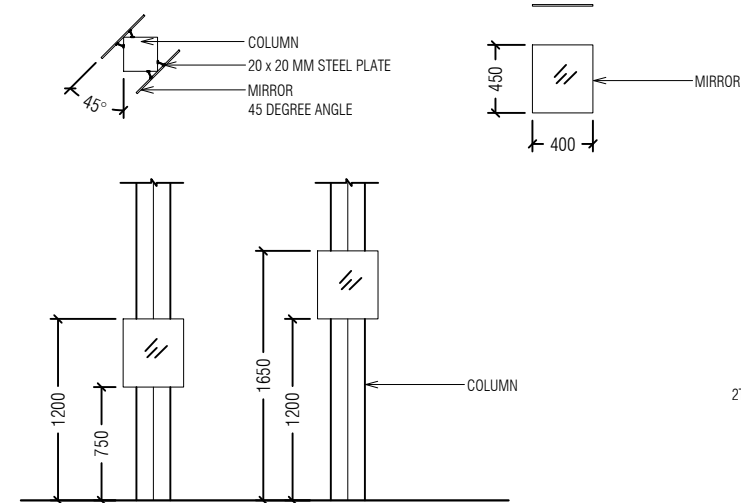
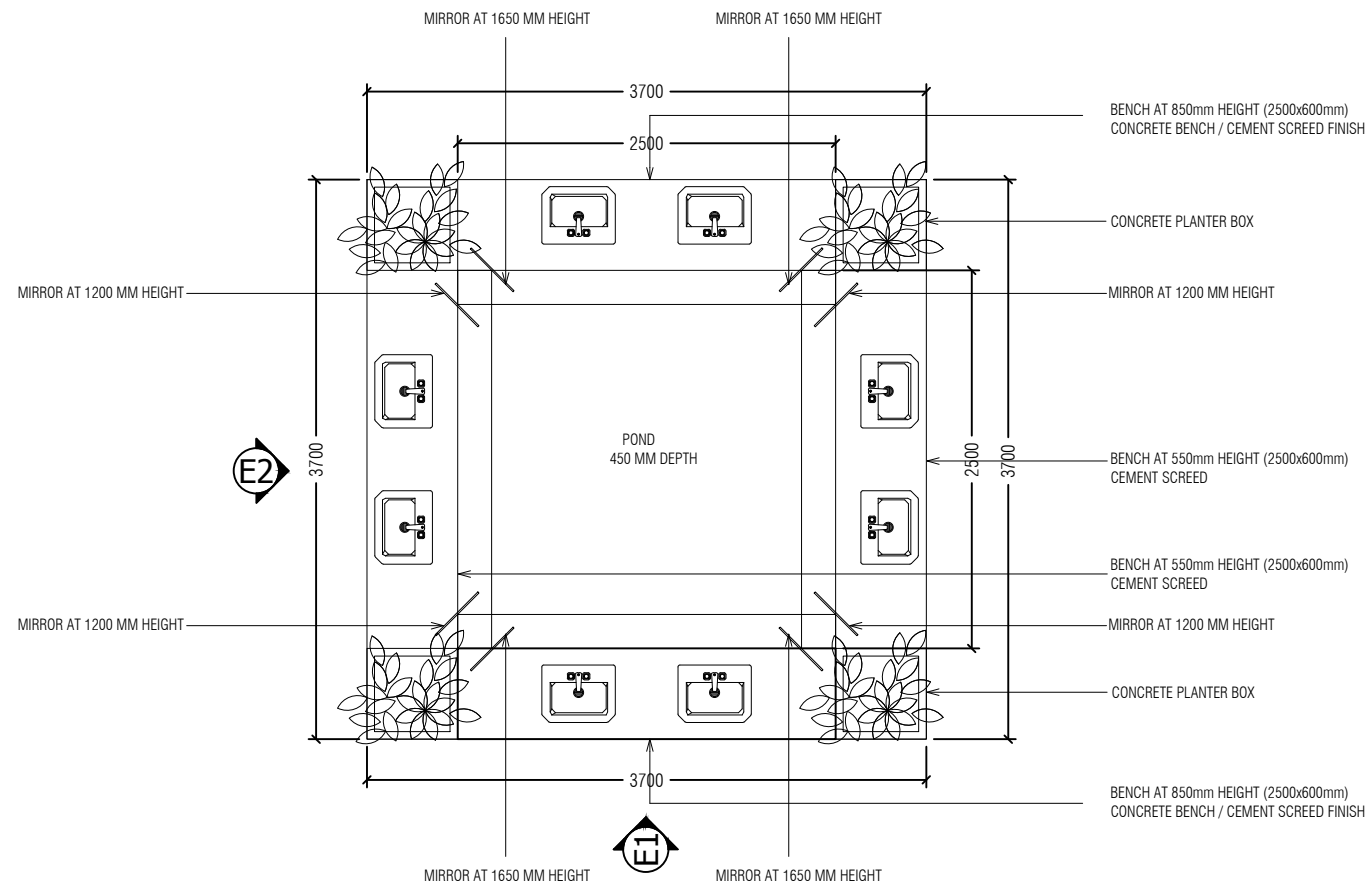

**ELEVATION 1**

SCALE 1:50

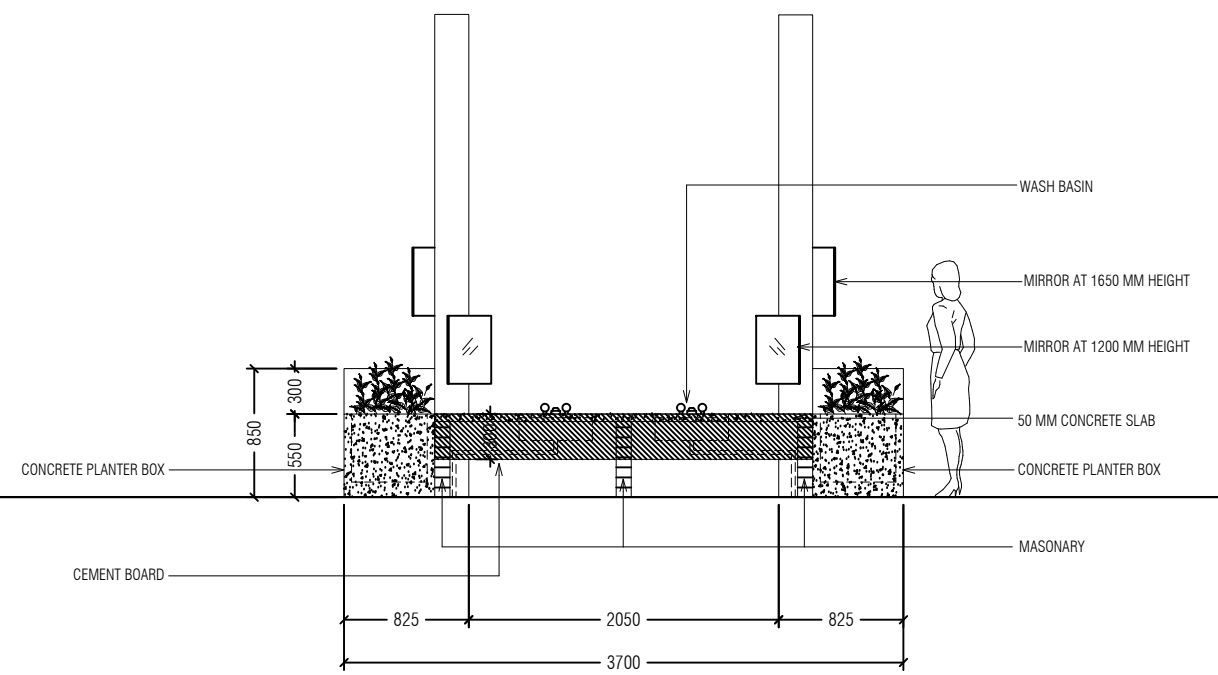

**ELEVATION 2**

SCALE 1:50



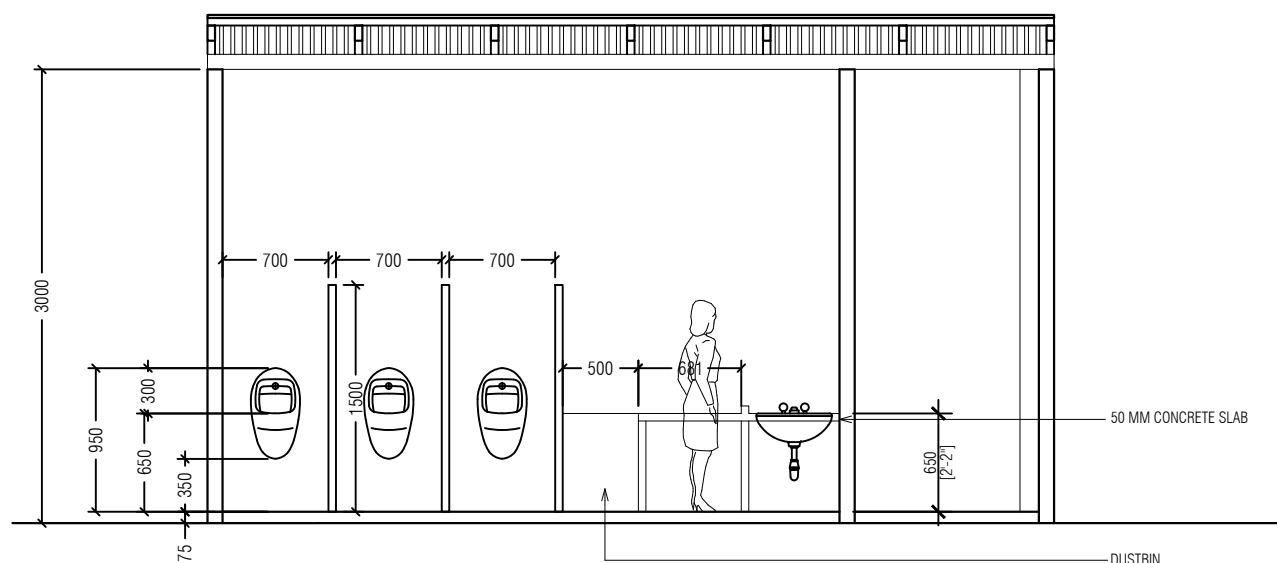
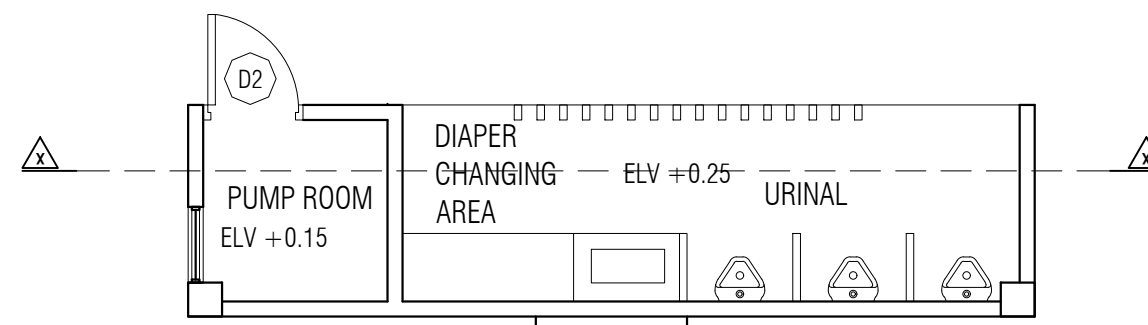
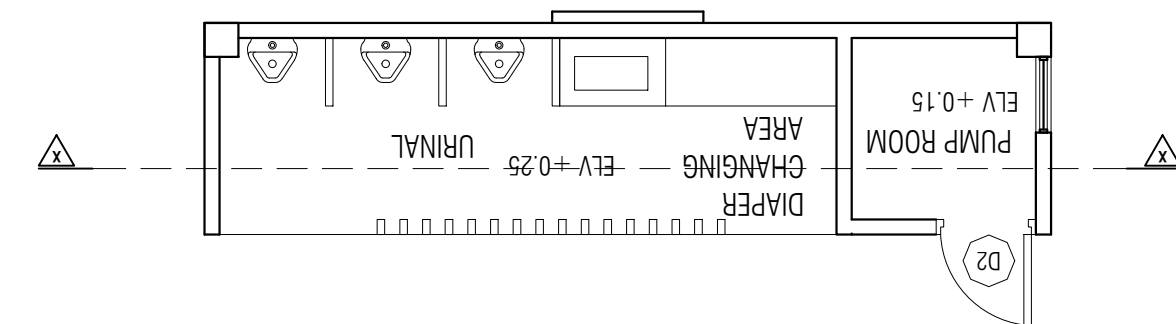

## SECTION X

SCALE 1:50

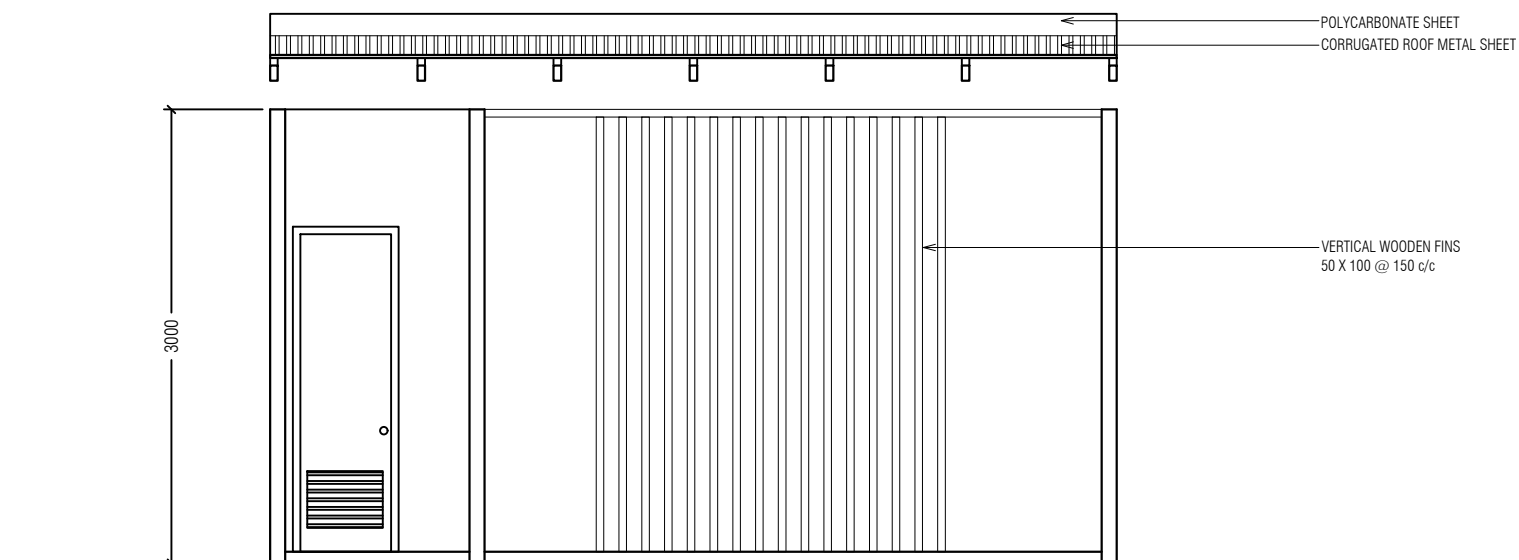

## SECTION X

SCALE 1:50



PLANNING AND DEVELOPMENT DEPARTMENT  
THIRD FLOOR, HDC BUILDING HULHUMALE'  
REPUBLIC OF MALDIVES  
TEL. +[960]3353535, FAX +[960]3358892  
EMAIL : planning@hdc.com.mv

### PUBLIC TOILET BLOCK CENTRAL PARK | HULHUMALE'

The drawings, concept and design contained are the properties of HDC. Use of any kind or copy of whole or part of this drawing, concept or design or use on other projects or sites other than that specified on this drawing is strictly prohibited.

DESIGNER:

**MOHAMED SAMAH**  
Architectural

**YAAMIN MOHAMED**  
Structural

DRAWN BY:

**MOHAMED SAMAH**  
25 SEP 2018

REVISION

-

SCALE:

-

SHEET NO:

-

CHECKED BY:

**MOHAMED SAIF**  
Architectural

**IBRAHIM ZAID**  
Structural

**HUSSAIN NASHIZ**  
Electrical & Mechanical

**Communication**

APPROVED BY:

**ISMAIL SHAN RASHEED**

SHEET CONTENT:

**DETAILS**

PAGE NO.

**A09**



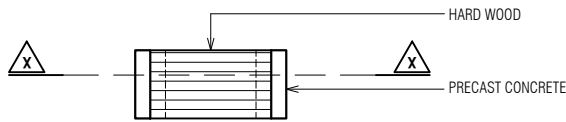

**PLAN**

SCALE 1:50

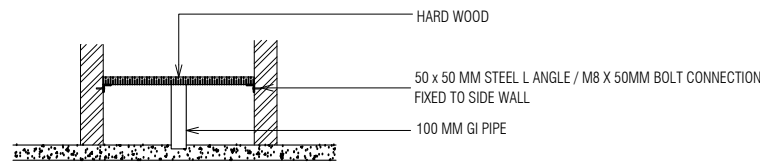

**SECTION X**

SCALE 1:50

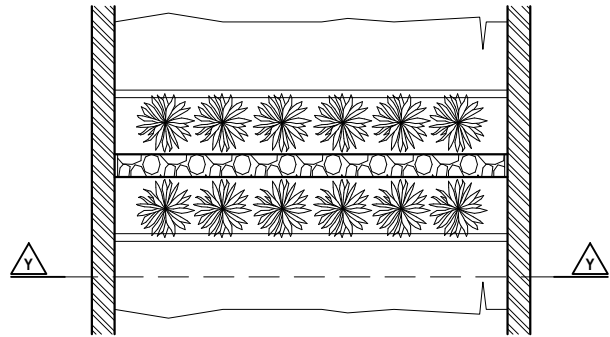

**PLAN**

SCALE 1:50

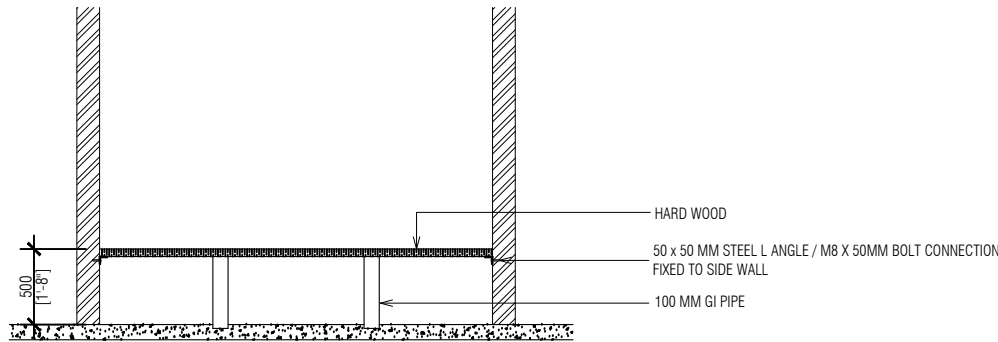

**SECTION Y**

SCALE 1:50

**BENCH DETAILS**

SCALE 1:50



HOUSING  
DEVELOPMENT  
CORPORATION  
PLANNING AND DEVELOPMENT DEPARTMENT  
THIRD FLOOR, HDC BUILDING HULHUMALE'  
REPUBLIC OF MALDIVES  
TEL. +[960]3353535, FAX +[960]3358892  
EMAIL : planning@hdc.com.mv

**PUBLIC TOILET BLOCK  
CENTRAL PARK | HULHUMALE'**

The drawings, concept and design contained are the properties of HDC. Use of any kind or copy of whole or part of this drawing, concept or design or use on other projects or sites other than that specified on this drawing is strictly prohibited.

DESIGNER:

**MOHAMED SAMAH**  
Architectural

**YAAMIN MOHAMED**  
Structural

DRAWN BY:

**MOHAMED SAMAH**  
25 SEP 2018

REVISION

SCALE:

SHEET NO:

CHECKED BY:

**MOHAMED SAIF**  
Architectural

**IBRAHIM ZAID**  
Structural

**HUSSAIN NASHIZ**  
Electrical & Mechanical

**Communication**

APPROVED BY:

**ISMAIL SHAN RASHEED**

SHEET CONTENT:

**DETAILS**

PAGE NO.

**A09**

MATERIAL  
- WHITE ACRYLIC SHEET ( OPAQUE )

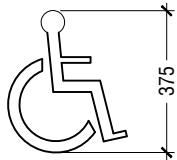
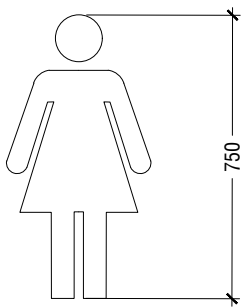
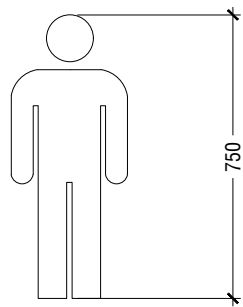

TOILET SIGNAGE DETAIL

SCALE 1:20



PLANNING AND DEVELOPMENT DEPARTMENT  
THIRD FLOOR, HDC BUILDING HULHUMALE'  
REPUBLIC OF MALDIVES  
TEL. +{960}3353535, FAX +{960}3358892  
EMAIL : planning@hdc.com.mv

PUBLIC TOILET BLOCK  
CENTRAL PARK | HULHUMALE'

The drawings, concept and design contained are the properties of HDC. Use of any kind or copy of whole or part of this drawing, concept or design or use on other projects or sites other than that specified on this drawing is strictly prohibited.

DESIGNER:

MOHAMED SAMAH  
Architectural

YAAMIN MOHAMED  
Structural

DRAWN BY:

MOHAMED SAMAH  
25 SEP 2018

REVISION

SCALE:

SHEET NO:

CHECKED BY:

MOHAMED SAIF  
Architectural

IBRAHIM ZAID  
Structural

HUSSAIN NASHIZ

Electrical & Mechanical

Communication

APPROVED BY:

ISMAIL SHAN RASHEED

SHEET CONTENT:

DETAILS

PAGE NO.

A09

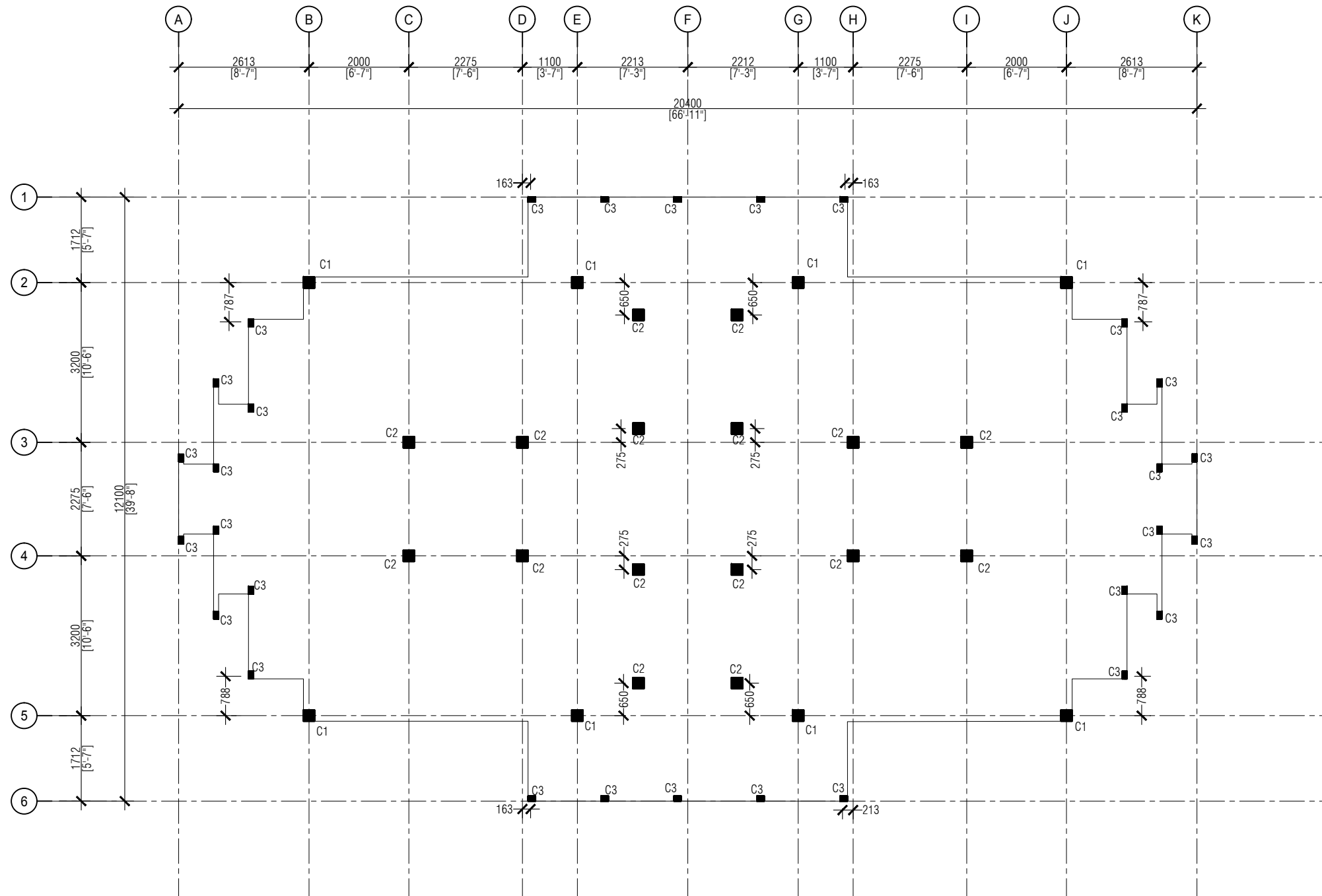

## COLUMN LOCATION PLAN

SCALE 1:100



PLANNING AND DEVELOPMENT DEPARTMENT  
THIRD FLOOR, HDC BUILDING HULHUMALE'  
REPUBLIC OF MALDIVES  
TEL. +[960]3353535, FAX +[960]3358892  
EMAIL : planning@hdc.com.mv

### PUBLIC TOILET BLOCK CENTRAL PARK | HULHUMALE'

The drawings, concept and design contained are the properties of HDC. Use of any kind or copy of whole or part of this drawing, concept or design or use on other projects or sites other than that specified on this drawing is strictly prohibited.

DESIGNER:

**MOHAMED SAMAH**  
Architectural

**YAAMIN MOHAMED**  
Structural

DRAWN BY:

**MOHAMED SAMAH**  
25 SEP 2018

REVISION

SCALE:

SHEET NO:

CHECKED BY:

**MOHAMED SAIF**  
Architectural

**IBRAHIM ZAID**  
Structural

**HUSSAIN NASHIZ**  
Electrical & Mechanical

**ISMAIL SHAN RASHEED**  
Communication

APPROVED BY:

**ISMAIL SHAN RASHEED**

SHEET CONTENT:

**COLUMN LOCATION**

PAGE NO.

A10

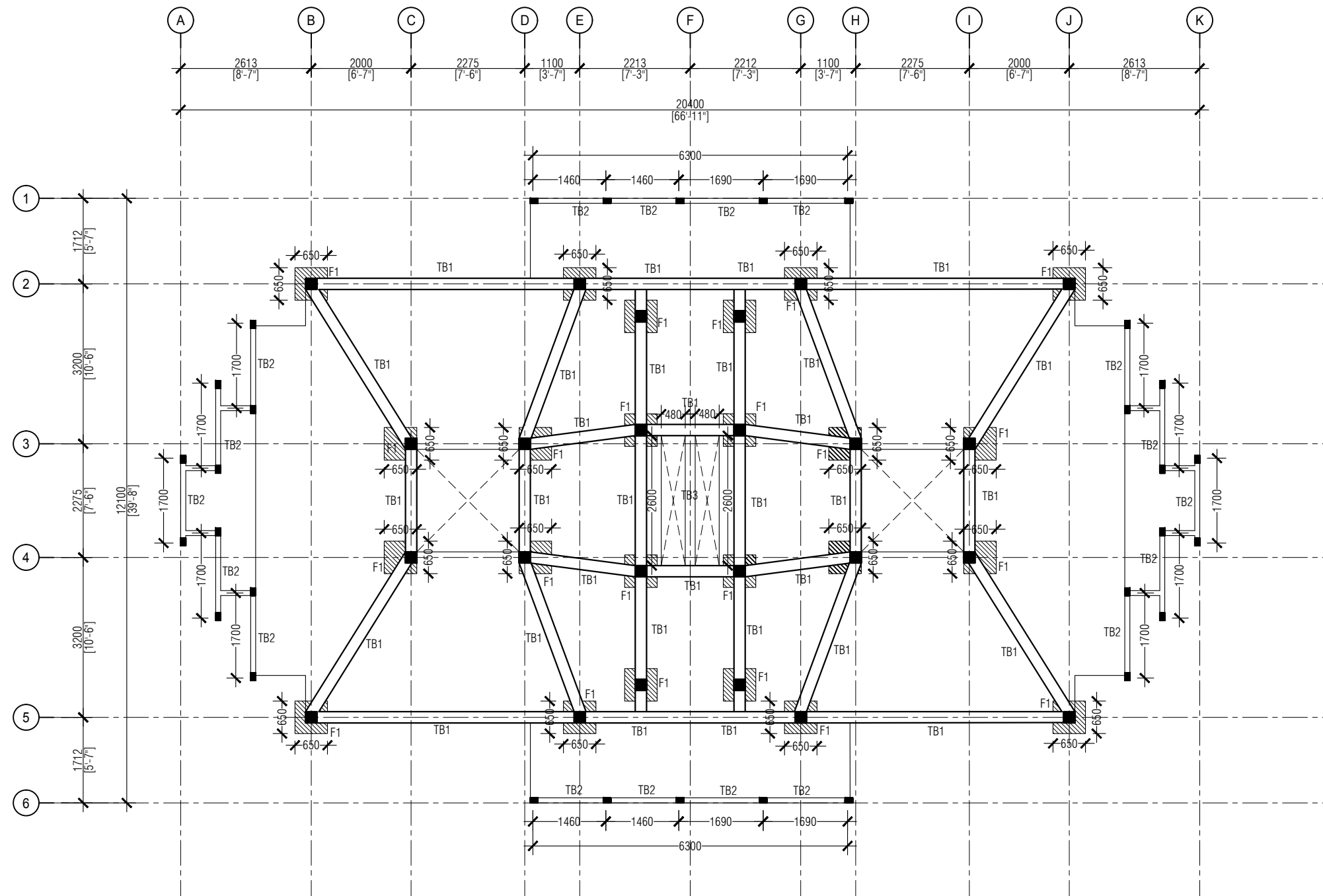

## FOUNDATION PLAN

SCALE 1:100



HOUSING  
DEVELOPMENT  
CORPORATION  
PLANNING AND DEVELOPMENT DEPARTMENT  
THIRD FLOOR, HDC BUILDING HULHUMALE'  
REPUBLIC OF MALDIVES  
TEL. +[960]3353535, FAX +[960]3358892  
EMAIL : planning@hdc.com.mv

### PUBLIC TOILET BLOCK CENTRAL PARK | HULHUMALE'

The drawings, concept and design contained are the properties of HDC. Use of any kind or copy of whole or part of this drawing, concept or design or use on other projects or sites other than that specified on this drawing is strictly prohibited.

DESIGNER:

**MOHAMED SAMAH**  
Architectural

**YAAMIN MOHAMED**  
Structural

DRAWN BY:

**MOHAMED SAMAH**  
25 SEP 2018

REVISION

SCALE:

SHEET NO:

CHECKED BY:

**MOHAMED SAIF**  
Architectural

**HUSSAIN NASHIZ**  
Electrical & Mechanical

**IBRAHIM ZAID**  
Structural

Communication

APPROVED BY:

**ISMAIL SHAN RASHEED**

SHEET CONTENT:

**FOUNDATION PLAN**

PAGE NO.

A11

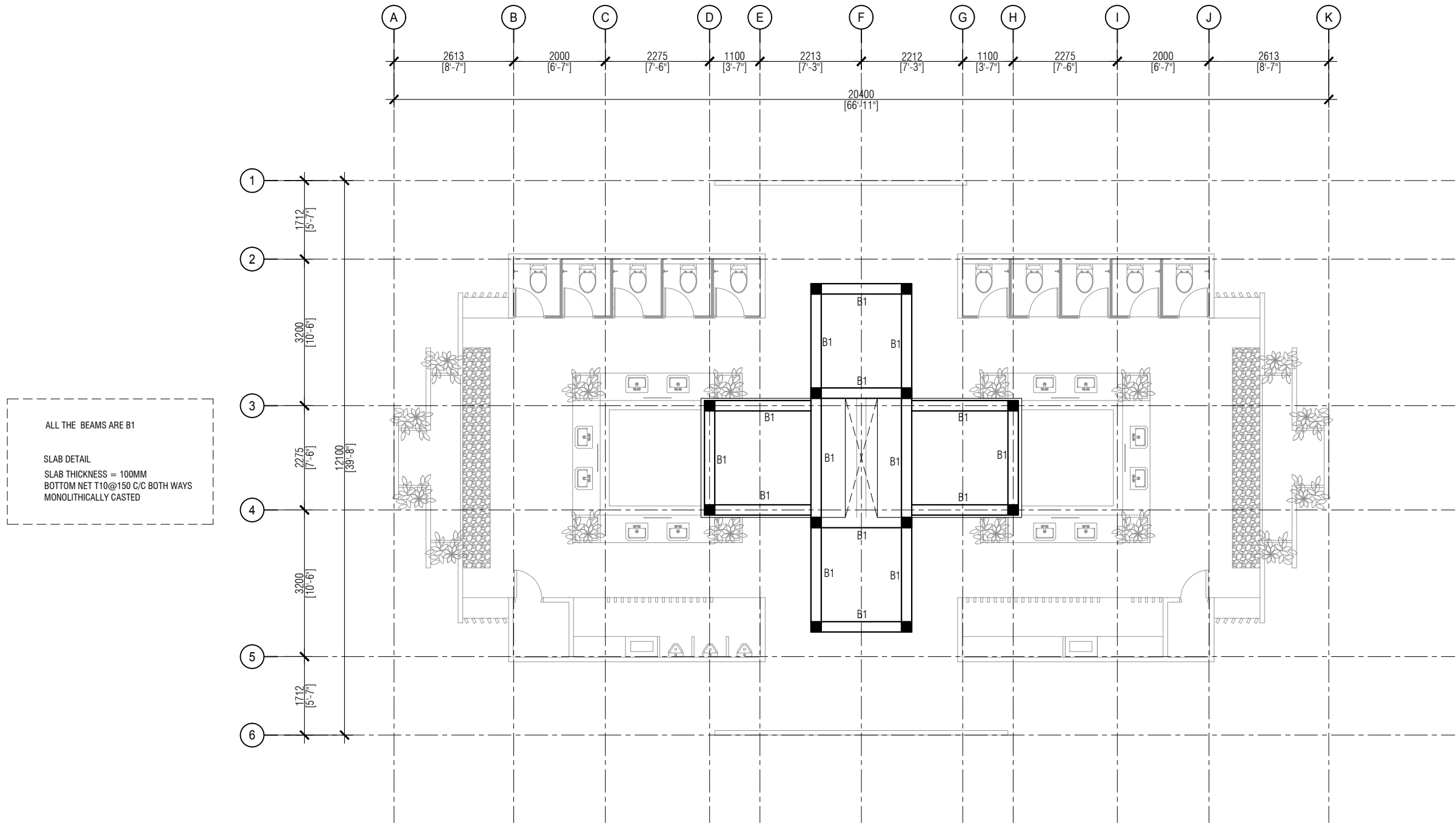

FIRST FLOOR SLAB PLAN

SCALE 1:100



PLANNING AND DEVELOPMENT DEPARTMENT  
THIRD FLOOR, HDC BUILDING HULHUMALE'  
REPUBLIC OF MALDIVES  
TEL. +[960]3353535, FAX +[960]3358892  
EMAIL : planning@hdc.com.mv

PUBLIC TOILET BLOCK  
CENTRAL PARK | HULHUMALE'

The drawings, concept and design contained are the properties of HDC. Use of any kind or copy of whole or part of this drawing, concept or design or use on other projects or sites other than that specified on this drawing is strictly prohibited.

DESIGNER:

MOHAMED SAMAH  
Architectoral

YAAMIN MOHAMED  
Structural

DRAWN BY:

MOHAMED SAMAH  
25 SEP 2018

REVISION

SCALE:

SHEET NO:

CHECKED BY:

MOHAMED SAIF  
Architectoral

HUSSAIN NASHIZ  
Electrical & Mechanical

IBRAHIM ZAID  
Structural

Communication

APPROVED BY:

ISMAIL SHAN RASHEED

SHEET CONTENT:

FIRST FLOOR SLAB

PAGE NO.

A12

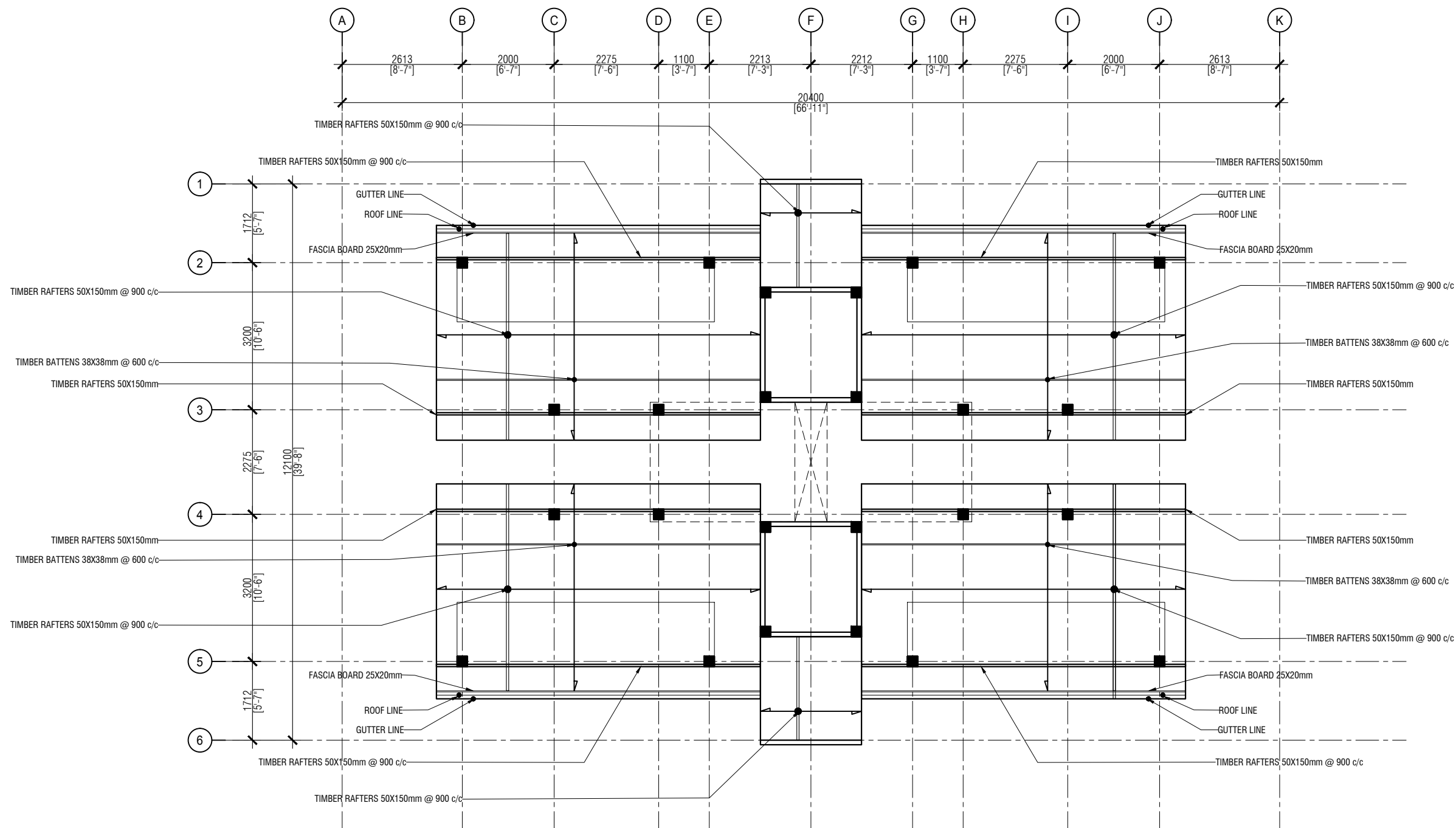

## ROOF FRAMING PLAN

SCALE 1:100



HOUSING  
DEVELOPMENT  
CORPORATION  
PLANNING AND DEVELOPMENT DEPARTMENT  
THIRD FLOOR, HDC BUILDING HULHUMALE'  
REPUBLIC OF MALDIVES  
TEL. +[960]3353535, FAX +[960]3358892  
EMAIL : planning@hdc.com.mv

### PUBLIC TOILET BLOCK CENTRAL PARK | HULHUMALE'

The drawings, concept and design contained are the properties of HDC. Use of any kind or copy of whole or part of this drawing, concept or design or use on other projects or sites other than that specified on this drawing is strictly prohibited.

DESIGNER:

**MOHAMED SAMAH**  
Architectural

**YAAMIN MOHAMED**  
Structural

DRAWN BY:

**MOHAMED SAMAH**  
25 SEP 2018

REVISION

SCALE:

SHEET NO:

CHECKED BY:

**MOHAMED SAIF**  
Architectural

**IBRAHIM ZAID**  
Structural

**HUSSAIN NASHIZ**  
Electrical & Mechanical

**Communication**

APPROVED BY:

**ISMAIL SHAN RASHEED**

SHEET CONTENT:

**ROOF FRAMING PLAN**

PAGE NO.

# A13



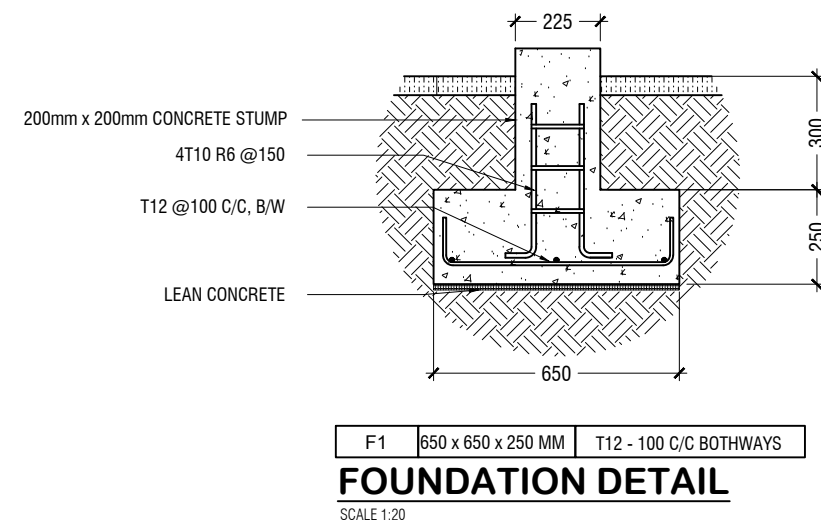
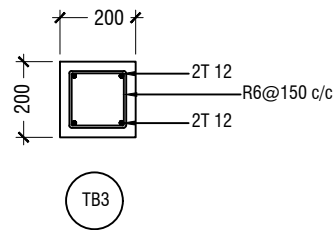
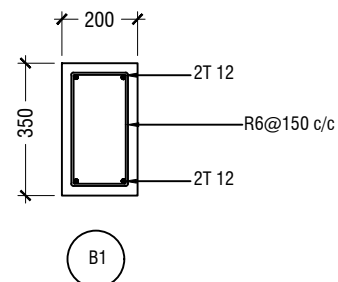
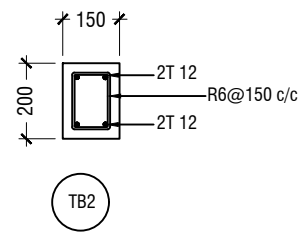
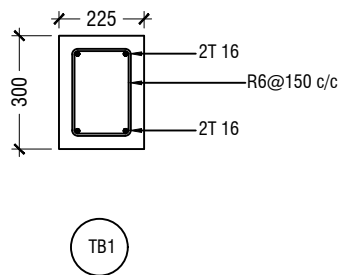
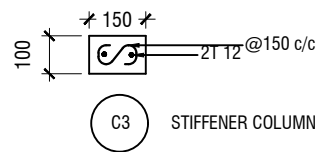
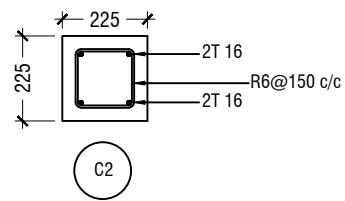
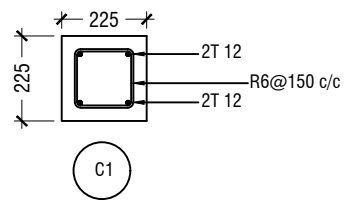

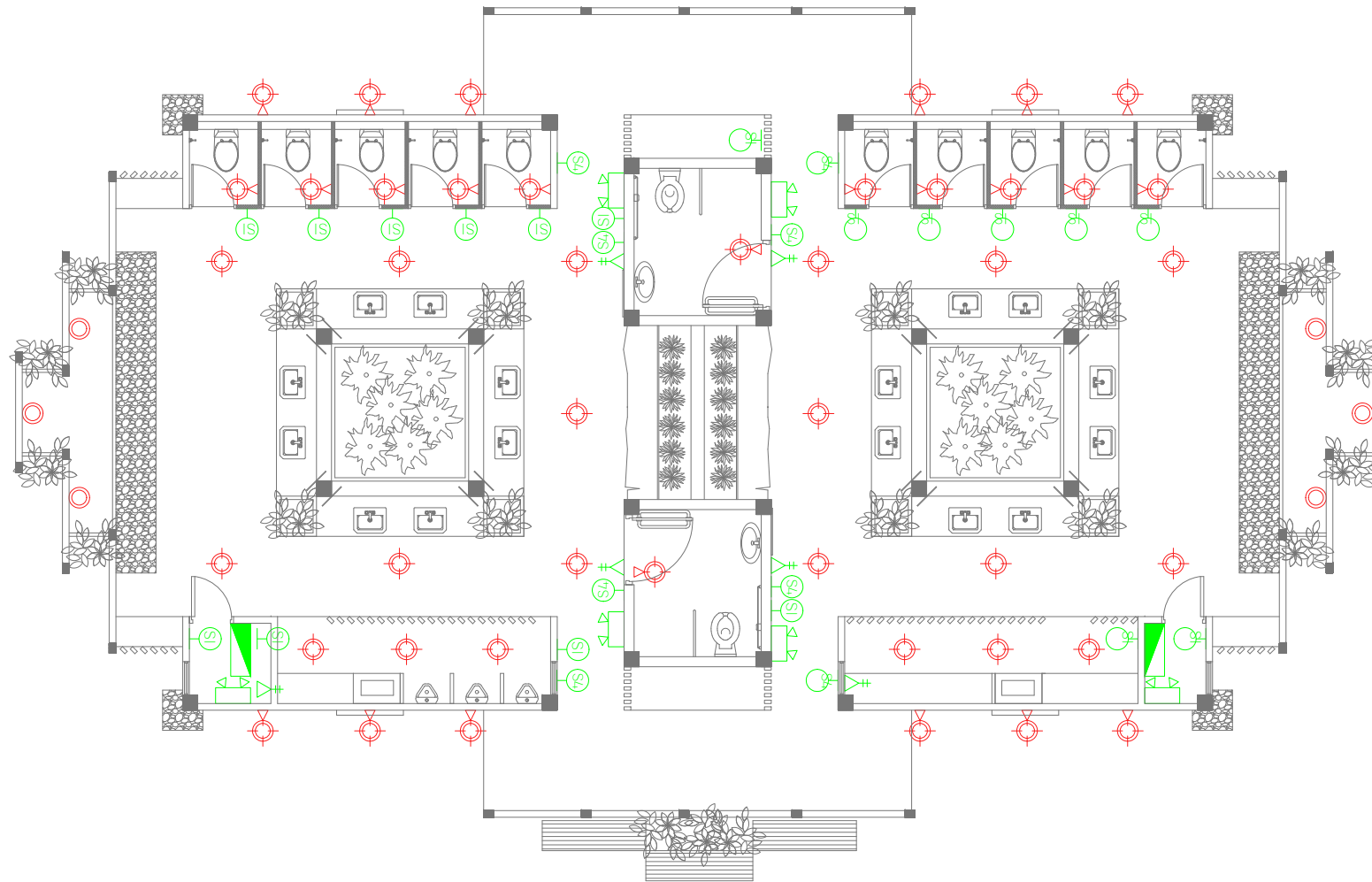

### LEGEND:

SYMBOL	DESCRIPTION
	LED WATER PROOF WALL MOUNT WARM LIGHT LUMINARIES WITH DIFFUSER
	IP68 WATER PROOF POND LIGHT 3.5 W
	PENDANT WARM LIGHT
	13A POWER OUTLET WATER PROOF
	EMERGENCY LIGHT WALL MOUNTED (1HR NON MAINTAINED)
	DISTRIBUTION BOARD
	ONE GANG SWITCH
	TWO GANG SWITCH
	THREE GANG SWITCH
	FOUR GANG SWITCH

## ELECTRICAL LAYOUT

SCALE 1:100



PLANNING AND DEVELOPMENT DEPARTMENT  
THIRD FLOOR, HDC BUILDING HULHUMALE'  
REPUBLIC OF MALDIVES  
TEL. +[960]3353535, FAX +[960]3358892  
EMAIL : planning@hdc.com.mv

### PUBLIC TOILET BLOCK CENTRAL PARK | HULHUMALE'

The drawings, concept and design contained are the properties of HDC. Use of any kind or copy of whole or part of this drawing, concept or design or use on other projects or sites other than that specified on this drawing is strictly prohibited.

DESIGNER:

**MOHAMED SAMAH**  
Architectoral

**YAAMIN MOHAMED**  
Structural

DRAWN BY:

**MOHAMED SAMAH**  
25 SEP 2018

REVISION

SCALE:

SHEET NO:

CHECKED BY:

**MOHAMED SAIF**  
Architectoral

**IBRAHIM ZAID**  
Structural

**HUSSAIN NASHIZ**  
Electrical & Mechanical

**Communication**

APPROVED BY:

**ISMAIL SHAN RASHEED**

SHEET CONTENT:

**ELECTRICAL LAYOUT**

PAGE NO.

**A15**

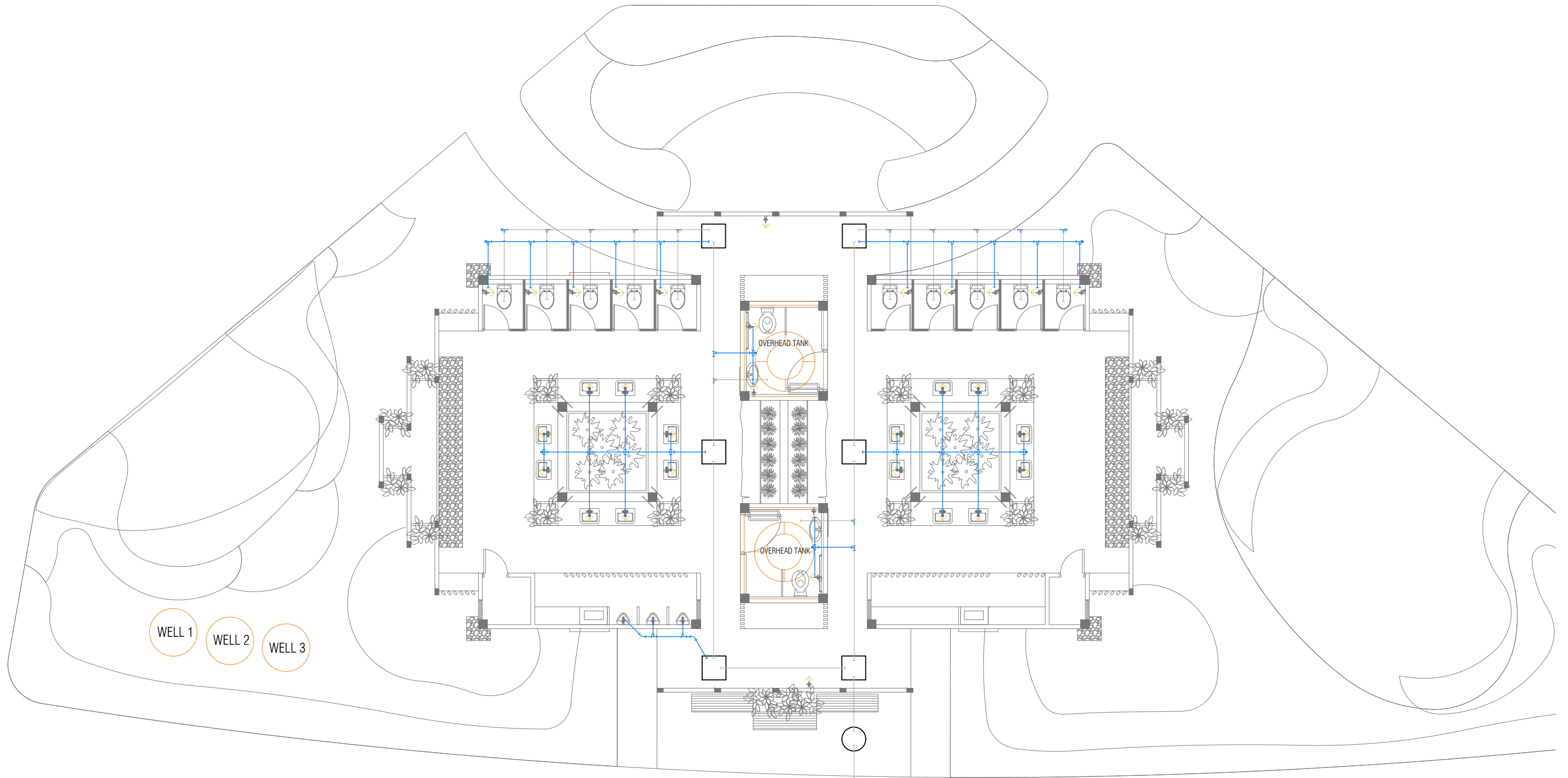

**DRAINAGE LAYOUT**

SCALE 1:100



**HOUSING  
DEVELOPMENT  
CORPORATION**  
PLANNING AND DEVELOPMENT DEPARTMENT  
THIRD FLOOR, HDC BUILDING HULHUMALE'  
REPUBLIC OF MALDIVES  
TEL. +[960]3353535, FAX +[960]3358892  
EMAIL : planning@hdc.com.mv

**PUBLIC TOILET BLOCK  
CENTRAL PARK | HULHUMALE'**

The drawings, concept and design contained are the properties of HDC. Use of any kind or copy of whole or part of this drawing, concept or design or use on other projects or sites other than that specified on this drawing is strictly prohibited.

DESIGNER:

**MOHAMED SAMAH**  
Architectural

**YAAMIN MOHAMED**  
Structural

DRAWN BY:

**MOHAMED SAMAH**  
25 SEP 2018

REVISION

SCALE:

SHEET NO:

CHECKED BY:

**MOHAMED SAIF**  
Architectural

**IBRAHIM ZAID**  
Structural

**HUSSAIN NASHIZ**  
Electrical & Mechanical

Communication

APPROVED BY:

**ISMAIL SHAN RASHEED**

SHEET CONTENT:

**SEWAGE LAYOUT**

PAGE NO.

**A16**

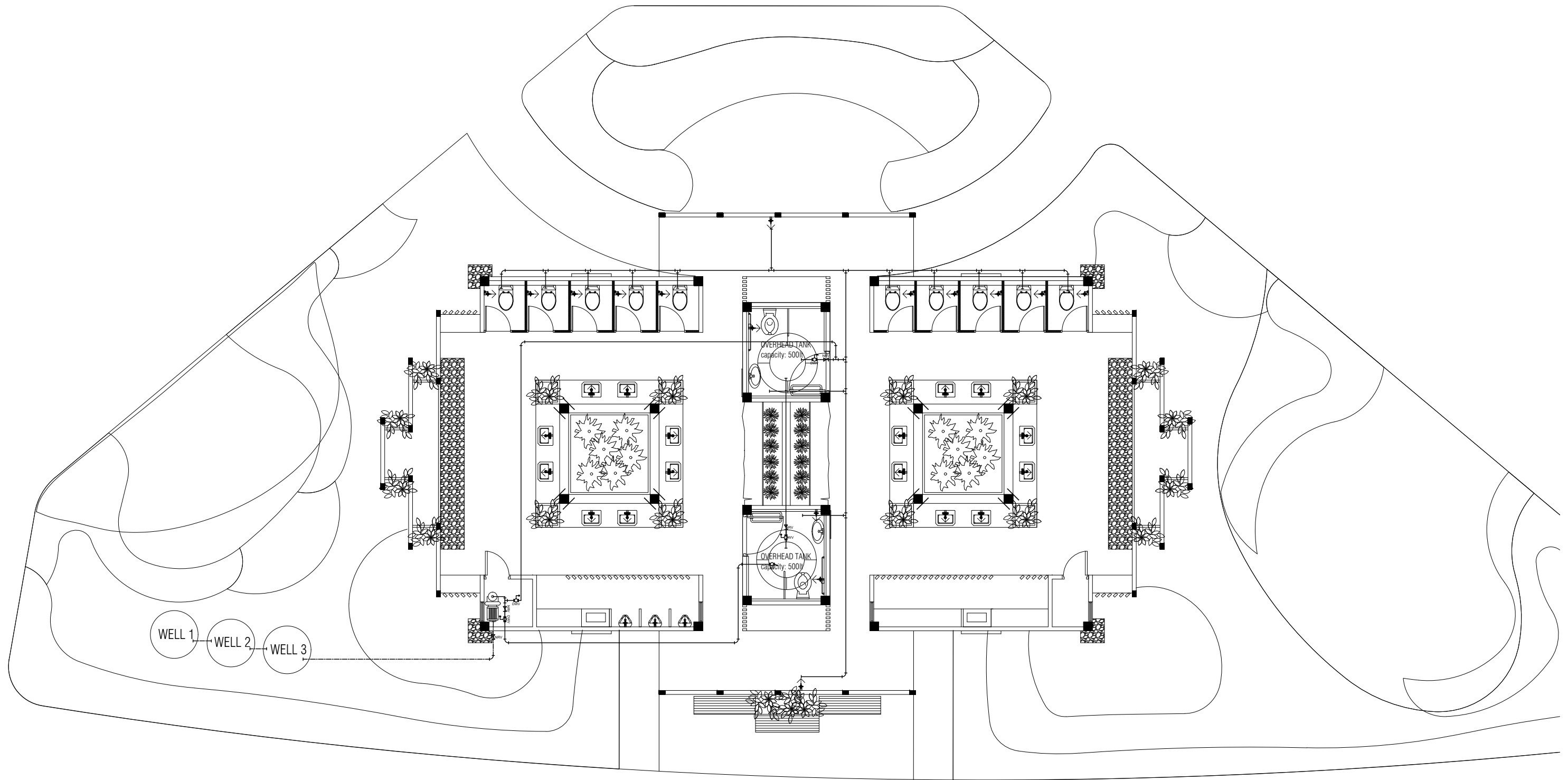

# GROUND WATER LAYOUT

SCALE 1:100



PLANNING AND DEVELOPMENT DEPARTMENT  
THIRD FLOOR, HDC BUILDING HULHUMALE'  
REPUBLIC OF MALDIVES  
TEL. +[960]3353535, FAX +[960]3358892  
EMAIL : planning@hdc.com.mv

## PUBLIC TOILET BLOCK CENTRAL PARK | HULHUMALE'

The drawings, concept and design contained are the properties of HDC. Use of any kind or copy of whole or part of this drawing, concept or design or use on other projects or sites other than that specified on this drawing is strictly prohibited.

DESIGNER:

**MOHAMED SAMAH**  
Architectural

**YAAMIN MOHAMED**  
Structural

DRAWN BY:

**MOHAMED SAMAH**  
25 SEP 2018

REVISION

SCALE:

SHEET NO:

CHECKED BY:

**MOHAMED SAIF**  
Architectural

**IBRAHIM ZAID**  
Structural

**HUSSAIN NASHIZ**  
Electrical & Mechanical

**ISMAIL SHAN RASHEED**  
Communication

APPROVED BY:

**ISMAIL SHAN RASHEED**

SHEET CONTENT:

**FRESH WATER SUPPLY**

PAGE NO.

**A17**