

Proposed Multipurpose Hall Building at  
GDh.Gadhoo School

*ARCHITECTURAL & STRUCTURAL DRAWINGS*

Client: Ministry of Education



RIYAN PRIVATE LIMITED

t: +9603315049 f: +9603310776  
e: info@riyan.com.mv  
w: www.riyan.com.mv  
3rd floor, H. Azum, Amineemaguz, Male'

TABLE OF CONTENTS

DRAWING No.	TITLE	REVISION No.	DATE	REMARKS
A R C H I T E C T U R A L		---	---	---
A - 01 /19	GROUND FLOOR PLAN	---	---	---
A - 02 /19	FIRST FLOOR PLAN	---	---	---
A - 03 /19	ROOF PLAN - 1	---	---	---
A - 04 /19	ROOF PLAN - 2	---	---	---
A - 05 /19	ELEVATION A & C	---	---	---
A - 06 /19	ELEVATION B	---	---	---
A - 07 /19	SECTION X-X	---	---	---
A - 08 /19	DOOR & WINDOW SCHEDULE - 1	---	---	---
A - 09 /19	DOOR & WINDOW SCHEDULE - 2 & VENTILATION SCHEDULE	---	---	---
A - 10 /19	GROUND FLOOR REFLECTED CEILING PLAN	---	---	---
A - 11 /19	FIRST FLOOR REFLECTED CEILING PLAN	---	---	---
A - 12 /19	GROUND FLOOR FLOOR FINISHES PLAN	---	---	---
A - 13 /19	FIRST FLOOR FLOOR FINISHES PLAN	---	---	---
A - 14 /19	PLANTER BOX DETAILS	---	---	---
A - 15 /19	RC FINS DETAILS	---	---	---
A - 16 /19	TOILET DETAILS	---	---	---
A - 17 /19	MAIN STAIRCASE DETAILS	---	---	---
A - 18 /19	RAMP DETAILS	---	---	---
A - 19 /19	STAGE DETAILS	---	---	---
S T R U C T U R A L		---	---	---
S - 01 / 11	GROUND FLOOR COLUMN LAYOUT PLAN	---	---	---
S - 02 / 11	FIRST FLOOR COLUMN LAYOUT PLAN	---	---	---
S - 03 / 11	FOUNDATION PLAN	---	---	---
S - 04 / 11	FIRST FLOOR BEAM PLAN	---	---	---
S - 05 / 11	FIRST FLOOR SLAB REINFORCEMENT PLAN	---	---	---
S - 06 / 11	LOWER ROOF FRAMING PLAN	---	---	---
S - 07 / 11	ROOF BEAM LEVEL - 1 AND SLAB REINFORCEMENT PLAN (+7300)	---	---	---
S - 08 / 11	ROOF BEAM LEVEL - 2 PLAN (+8200)	---	---	---
S - 09 / 11	ROOF TRUSS AND FRAMING PLAN	---	---	---
S - 10 / 11	ROOF TRUSS DETAILS	---	---	---
S - 11 / 11	STRUCTURAL DETAILS	---	---	---

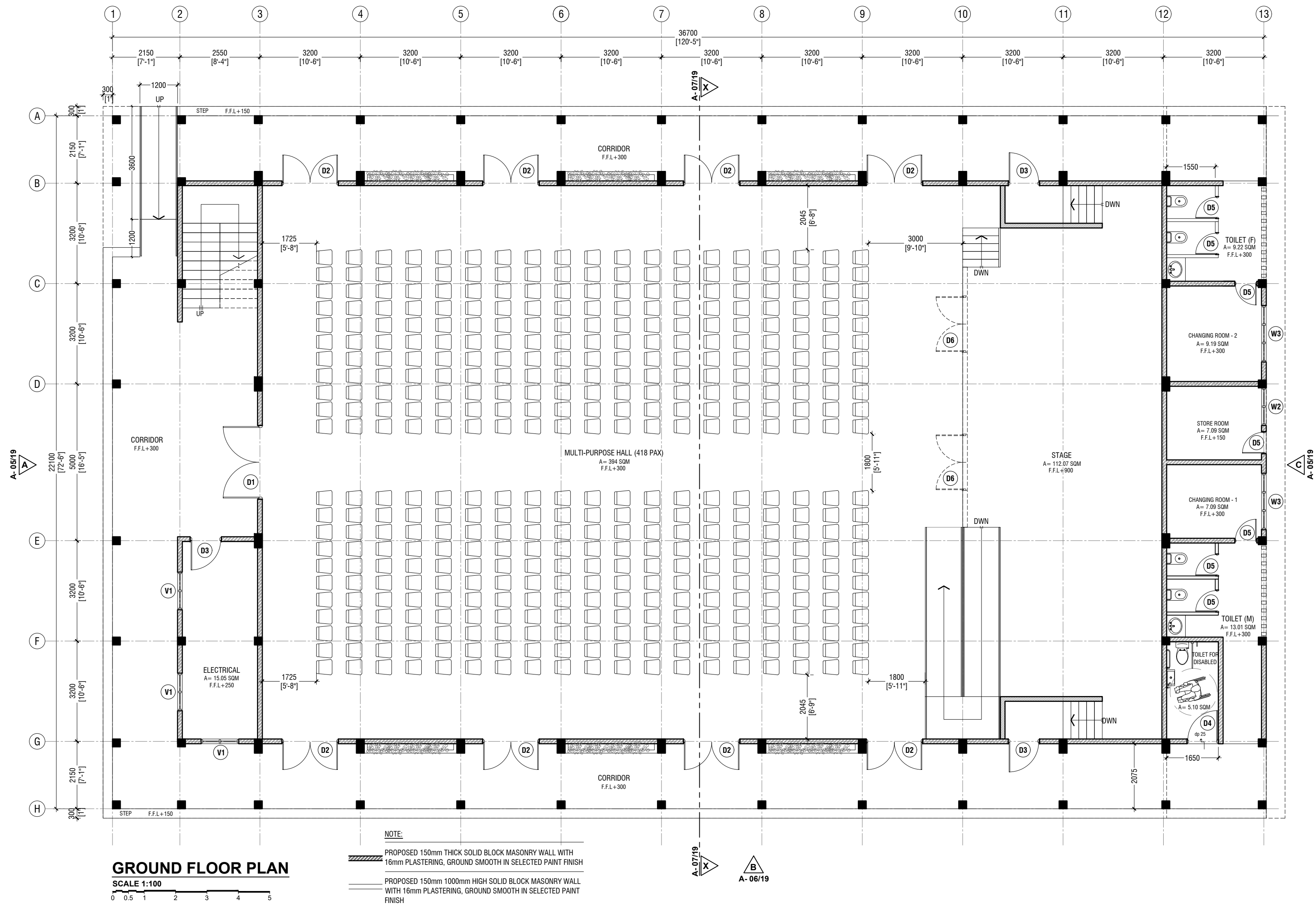

GDh Gadhoo School Hall  
Client: Ministry of Education

Rev no	Date
1	2017/02
2	2017/02
3	2017/02
4	2017/02
5	2017/02
6	2017/02
7	2017/02
8	2017/02
9	2017/02
10	2017/02
11	2017/02
12	2017/02
13	2017/02
14	2017/02
15	2017/02
16	2017/02
17	2017/02
18	2017/02
19	2017/02
20	2017/02
21	2017/02
22	2017/02
23	2017/02
24	2017/02
25	2017/02
26	2017/02
27	2017/02
28	2017/02
29	2017/02
30	2017/02
31	2017/02
32	2017/02
33	2017/02
34	2017/02
35	2017/02
36	2017/02
37	2017/02
38	2017/02
39	2017/02
40	2017/02
41	2017/02
42	2017/02
43	2017/02
44	2017/02
45	2017/02
46	2017/02
47	2017/02
48	2017/02
49	2017/02
50	2017/02
51	2017/02
52	2017/02
53	2017/02
54	2017/02
55	2017/02
56	2017/02
57	2017/02
58	2017/02
59	2017/02
60	2017/02
61	2017/02
62	2017/02
63	2017/02
64	2017/02
65	2017/02
66	2017/02
67	2017/02
68	2017/02
69	2017/02
70	2017/02
71	2017/02
72	2017/02
73	2017/02
74	2017/02
75	2017/02
76	2017/02
77	2017/02
78	2017/02
79	2017/02
80	2017/02
81	2017/02
82	2017/02
83	2017/02
84	2017/02
85	2017/02
86	2017/02
87	2017/02
88	2017/02
89	2017/02
90	2017/02
91	2017/02
92	2017/02
93	2017/02
94	2017/02
95	2017/02
96	2017/02
97	2017/02
98	2017/02
99	2017/02
100	2017/02

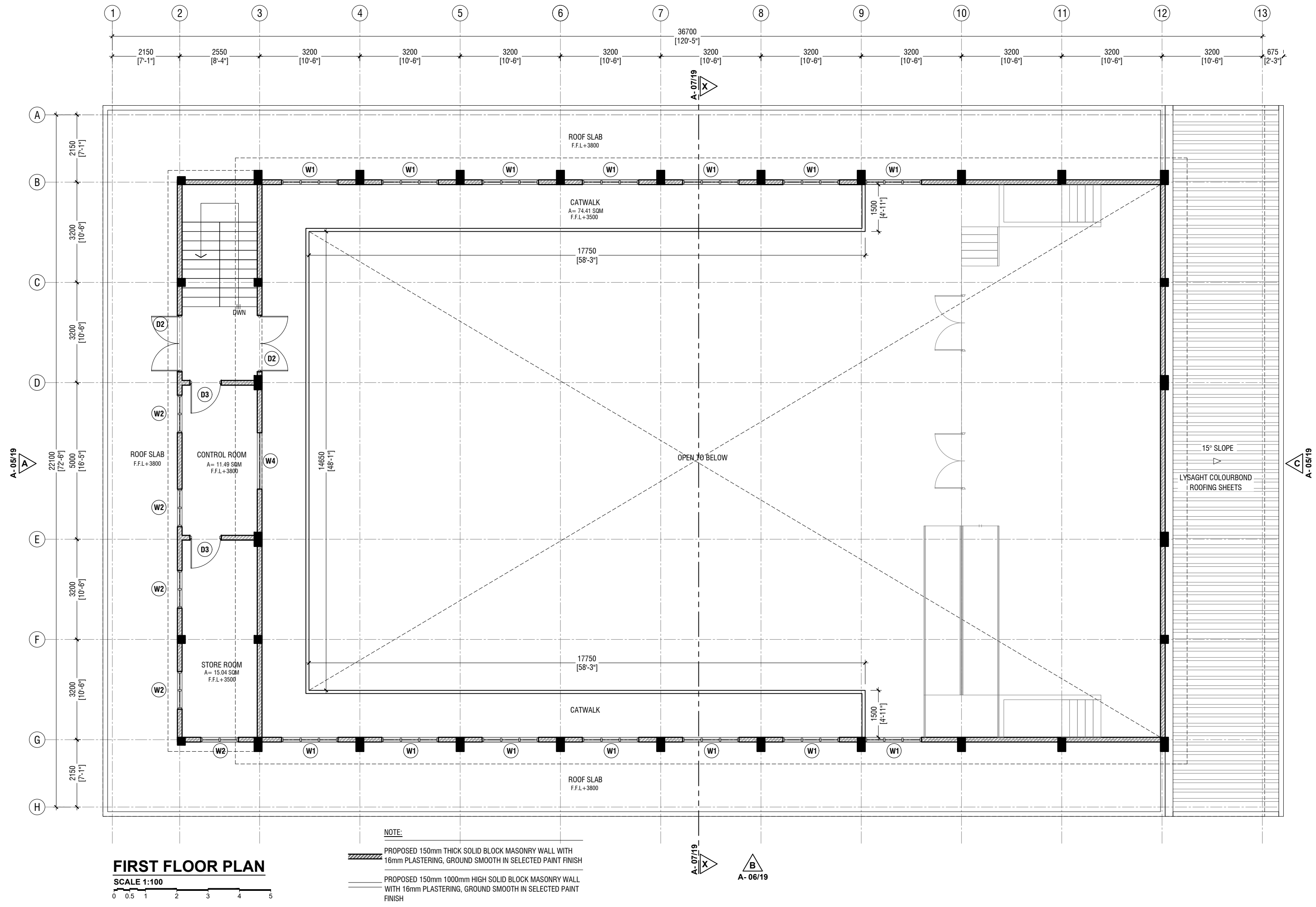

GDh Gadhoo School Hall  
Client: Ministry of Education

Rev no	Date
1	2019
2	2019
3	2019
4	2019
5	2019
6	2019
7	2019
8	2019
9	2019
10	2019
11	2019
12	2019
13	2019
14	2019
15	2019
16	2019
17	2019
18	2019
19	2019
20	2019
21	2019
22	2019
23	2019
24	2019
25	2019
26	2019
27	2019
28	2019
29	2019
30	2019
31	2019
32	2019
33	2019
34	2019
35	2019
36	2019
37	2019
38	2019
39	2019
40	2019
41	2019
42	2019
43	2019
44	2019
45	2019
46	2019
47	2019
48	2019
49	2019
50	2019
51	2019
52	2019
53	2019
54	2019
55	2019
56	2019
57	2019
58	2019
59	2019
60	2019
61	2019
62	2019
63	2019
64	2019
65	2019
66	2019
67	2019
68	2019
69	2019
70	2019
71	2019
72	2019
73	2019
74	2019
75	2019
76	2019
77	2019
78	2019
79	2019
80	2019
81	2019
82	2019
83	2019
84	2019
85	2019
86	2019
87	2019
88	2019
89	2019
90	2019
91	2019
92	2019
93	2019
94	2019
95	2019
96	2019
97	2019
98	2019
99	2019
100	2019

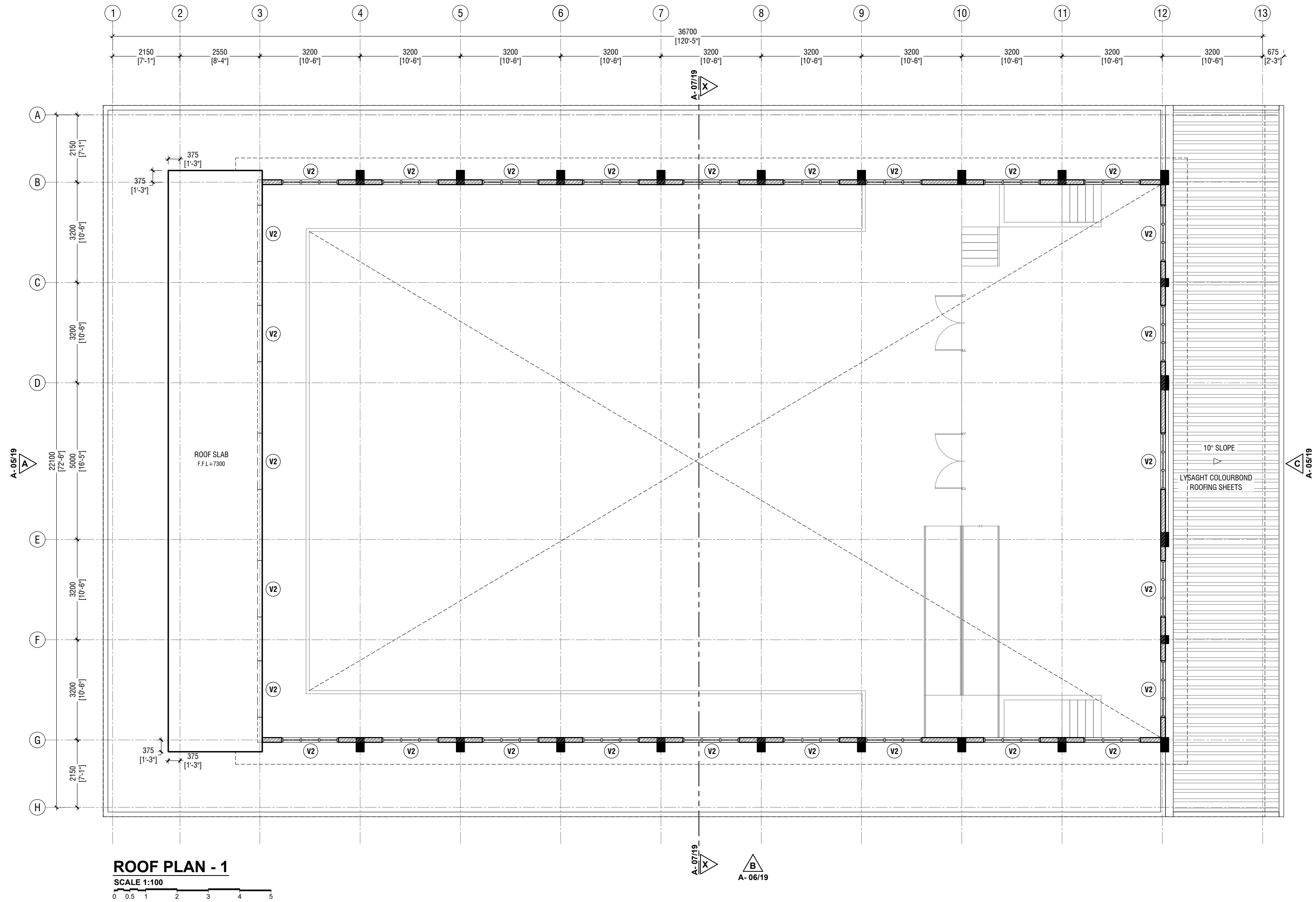

GDh Gadhoo School Hall  
Client: Ministry of Education

Rev no	Date
1	2019
2	2019
3	2019
4	2019
5	2019
6	2019
7	2019
8	2019
9	2019
10	2019
11	2019
12	2019
13	2019

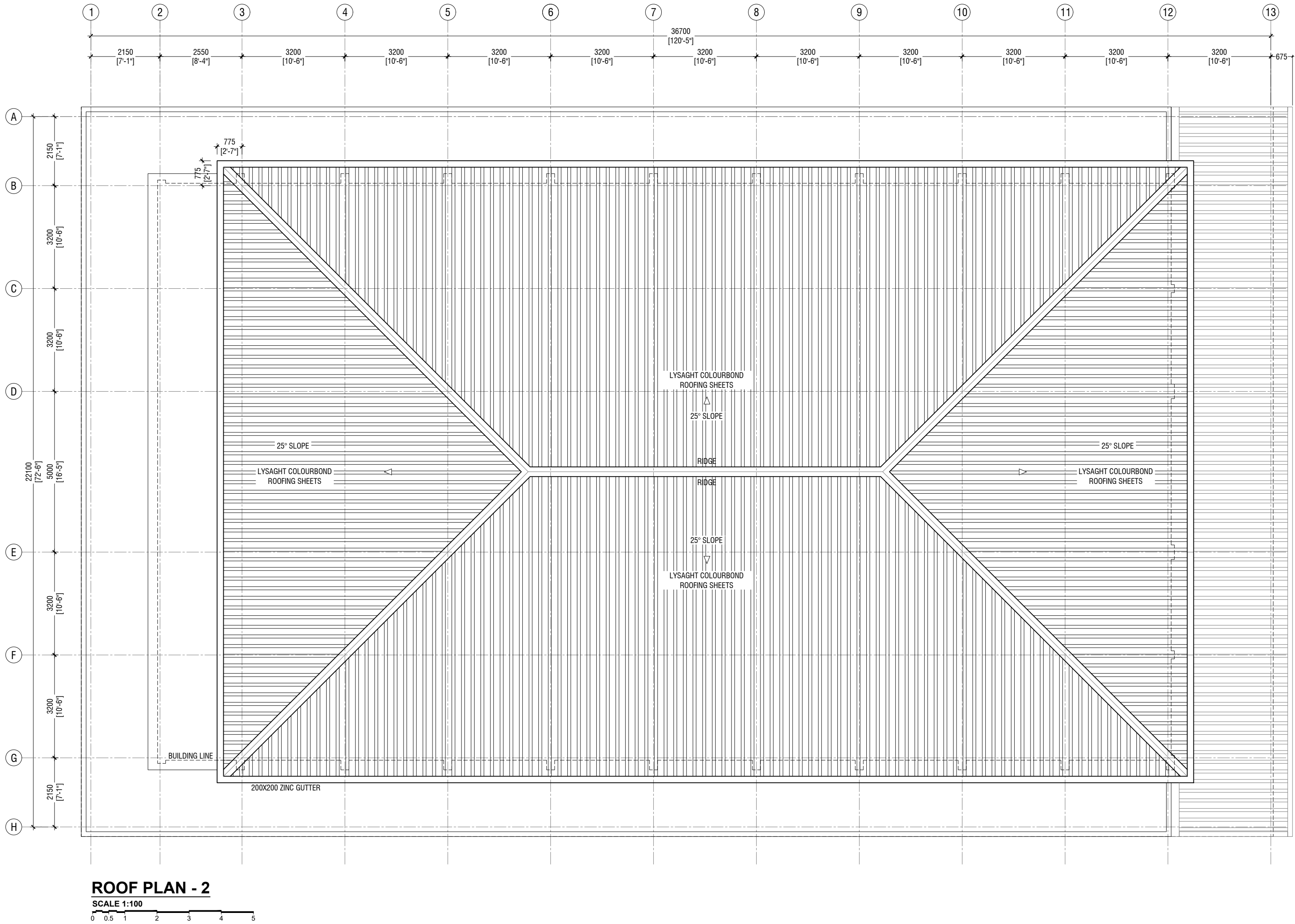

GDh Gadhoo School Hall  
Client: Ministry of Education

Rev no	Date
1	2017/02
2	2017/02
3	2017/02
4	2017/02
5	2017/02
6	2017/02
7	2017/02
8	2017/02
9	2017/02
10	2017/02
11	2017/02
12	2017/02
13	2017/02
14	2017/02
15	2017/02
16	2017/02
17	2017/02
18	2017/02
19	2017/02
20	2017/02
21	2017/02
22	2017/02
23	2017/02
24	2017/02
25	2017/02
26	2017/02
27	2017/02
28	2017/02
29	2017/02
30	2017/02
31	2017/02
32	2017/02
33	2017/02
34	2017/02
35	2017/02
36	2017/02
37	2017/02
38	2017/02
39	2017/02
40	2017/02
41	2017/02
42	2017/02
43	2017/02
44	2017/02
45	2017/02
46	2017/02
47	2017/02
48	2017/02
49	2017/02
50	2017/02
51	2017/02
52	2017/02
53	2017/02
54	2017/02
55	2017/02
56	2017/02
57	2017/02
58	2017/02
59	2017/02
60	2017/02
61	2017/02
62	2017/02
63	2017/02
64	2017/02
65	2017/02
66	2017/02
67	2017/02
68	2017/02
69	2017/02
70	2017/02
71	2017/02
72	2017/02
73	2017/02
74	2017/02
75	2017/02
76	2017/02
77	2017/02
78	2017/02
79	2017/02
80	2017/02
81	2017/02
82	2017/02
83	2017/02
84	2017/02
85	2017/02
86	2017/02
87	2017/02
88	2017/02
89	2017/02
90	2017/02
91	2017/02
92	2017/02
93	2017/02
94	2017/02
95	2017/02
96	2017/02
97	2017/02
98	2017/02
99	2017/02
100	2017/02

Project Number: RI/2017/02  
Date: 2017/02/02  
Drawn by: Razana Amir  
Engineer: Ahmed Z. J. Al-Zamir  
Services: Al-Ramdhani  
Interior

Title: Roof Plan - 2

Page: A-04/19

The contents of these drawings remain as a property of RYAN PRIVATE LIMITED. Any use other than those expressly stated is a violation of this copyright.

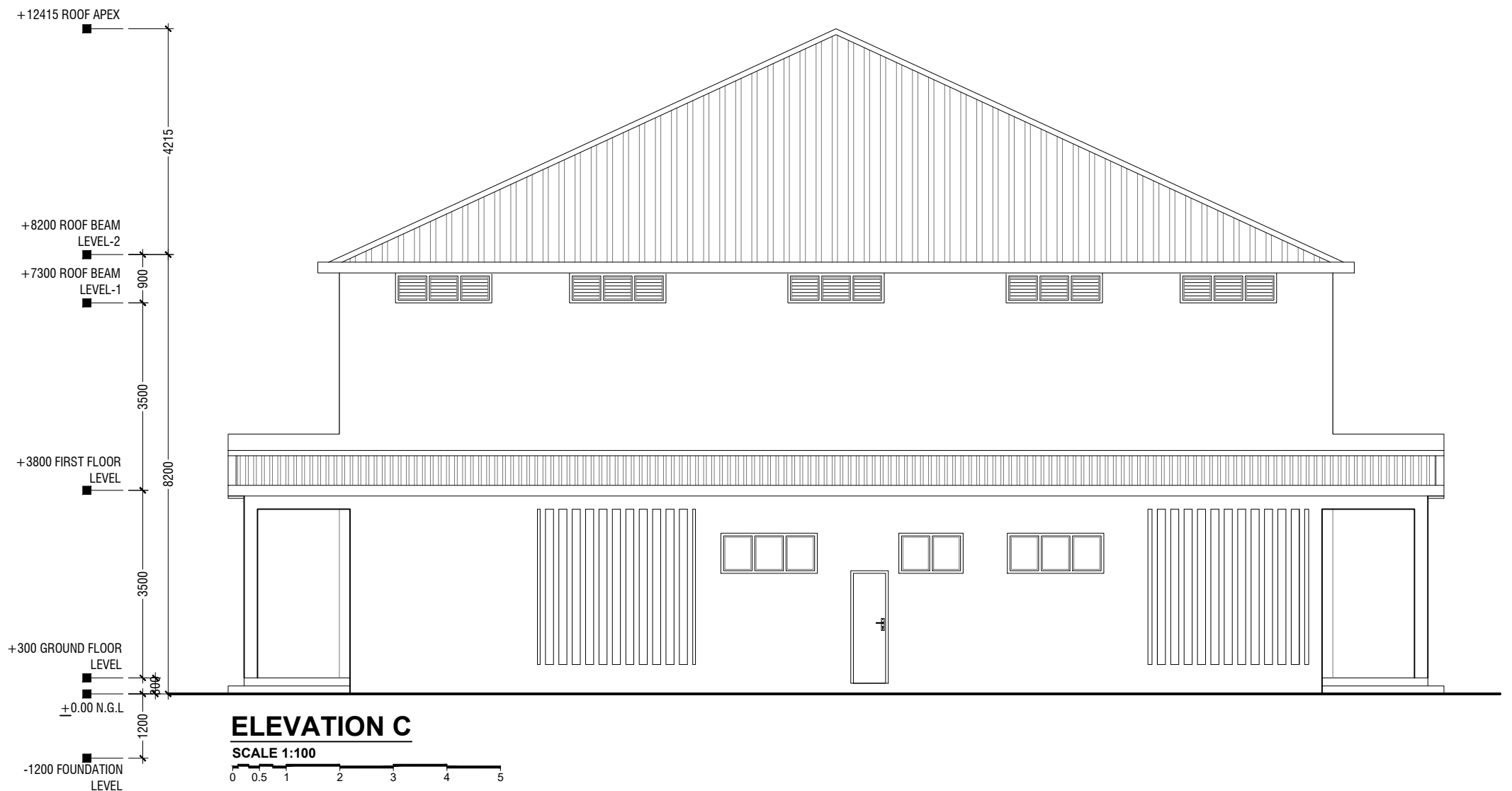
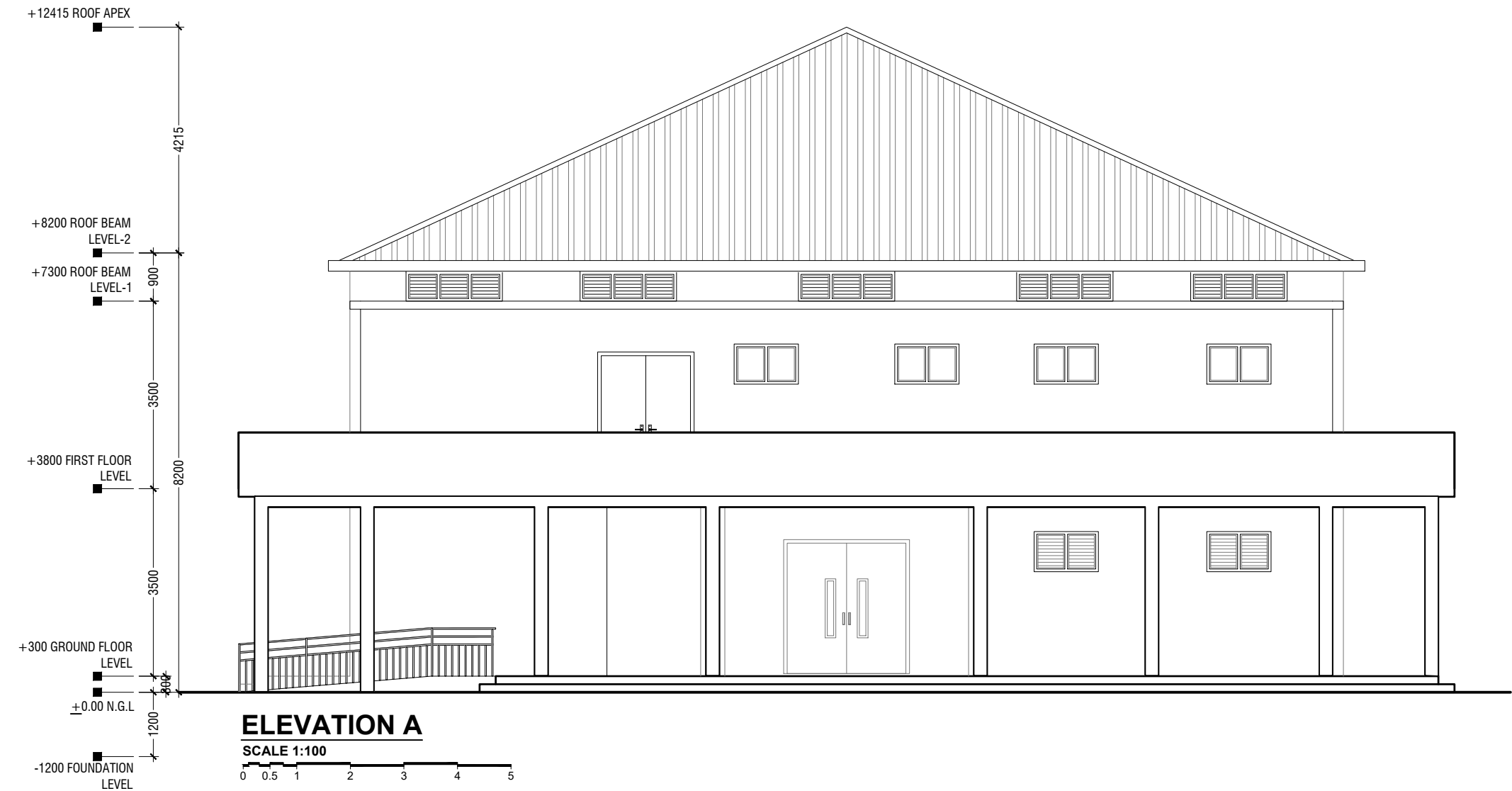

GDh Gadhoo School Hall

Client: Ministry of Education

Rev no	Date
1	2015
2	2015
3	2015
4	2015
5	2015

Project Number: RI/2017/002  
Date: June 2015  
Architect: Ahmed Z. J. Al-Zahrani  
Engineer: Ahmed Z. J. Al-Zahrani  
Drawn by: Razana Amir  
Services: Al-Fatih Ahmed  
Interior



RYAN PRIVATE LIMITED

T: +9603355049 F: +9603307776  
E: info@ryan.com.mv  
W: www.ryan.com.mv  
3rd Floor, H. Azumi, Amarammugala, Male

Title: Elevation A & C

Page: A-05/19

The contents of these drawings remain as a property of RYAN Private Limited. Any use other than those expressly stated is a violation of this copyright.

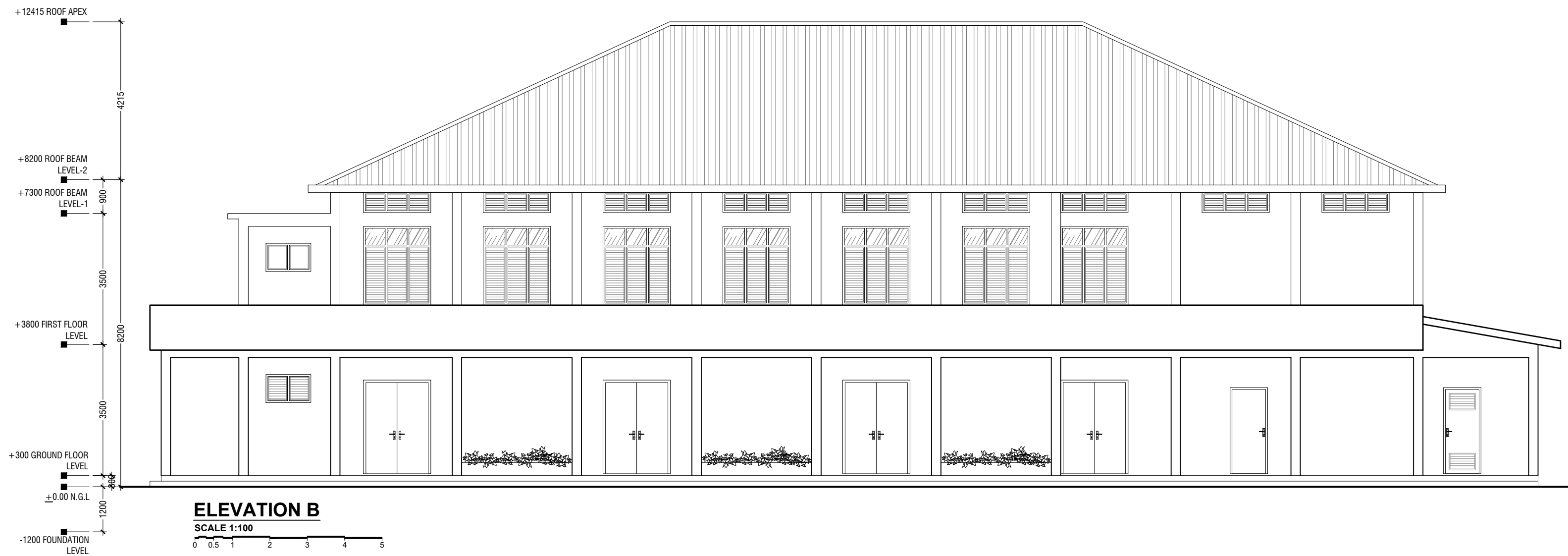



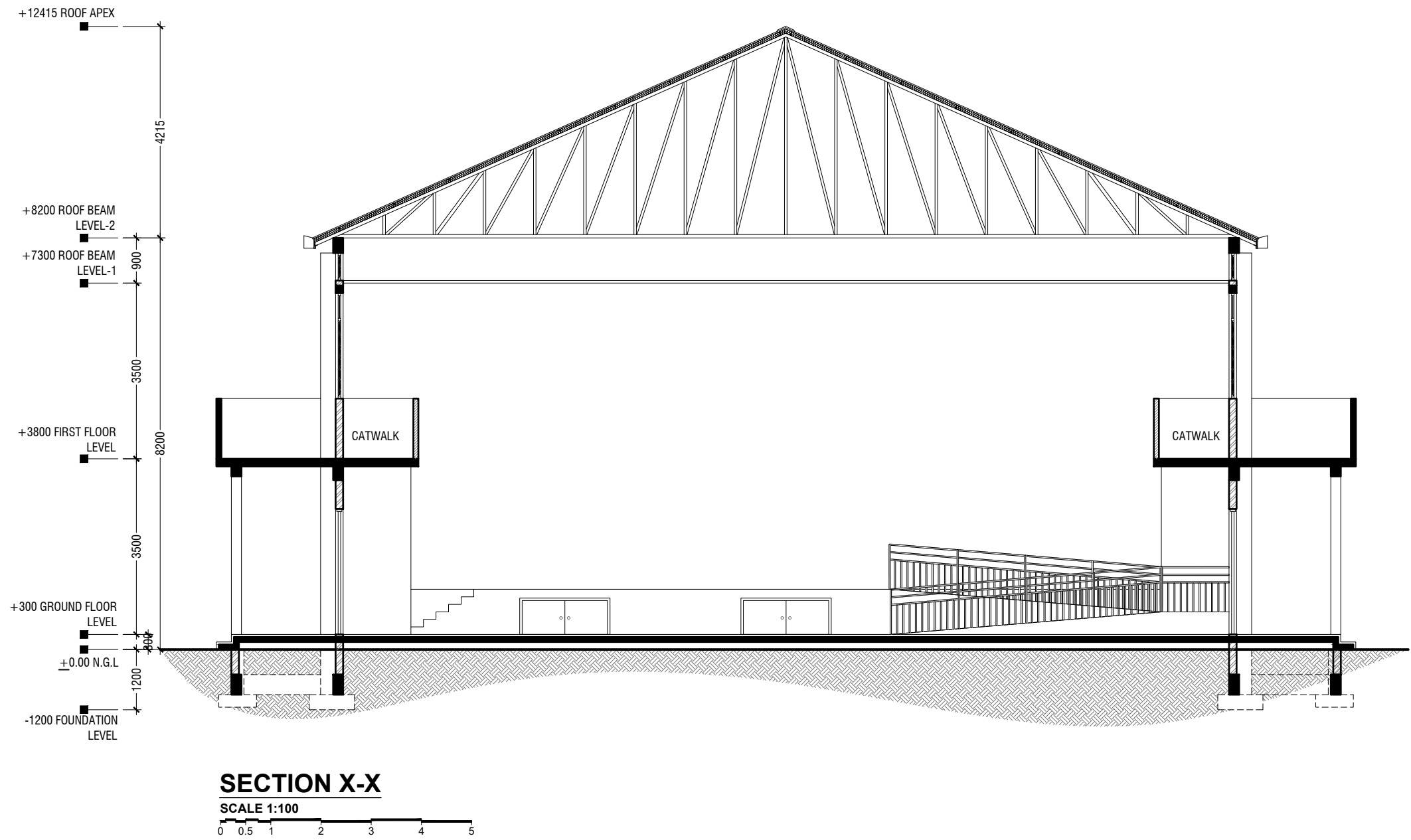

GDh Gadhoo School Hall  
Client: Ministry of Education

Rev no	Date
1	2019/06/20
2	2019/06/20
3	2019/06/20
4	2019/06/20
5	2019/06/20

Project Number: RI/2017/002  
Date: 2019/06/20  
Drawn by: Razana Amir  
Engineer: Ahmed Z. J. Al-Zam  
Services: Al-Fatih Al-Fatih  
Interior

Title: Section X-X

Page: A-07/19

The contents of these drawings remain as a property of RYAN Private Limited. Any use other than those expressly stated is a violation of this copyright.

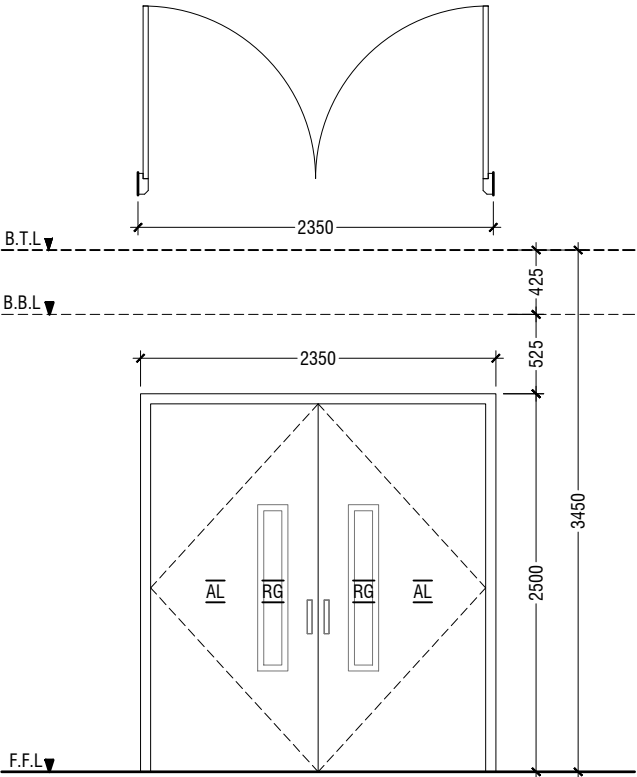

D1	DOUBLE SWING DOOR
REMARKS	50mm THICK WHITE POWDER COATED (60 MICRONS) ALUMINUM FRAMED WITH ALUMINIUM PANEL GLASS ON PANEL : 6mm THK REFLECTIVE GLASS
LOCATION	HALL MAIN ENTRANCE
QUANTITY	01 NOS
OPEN AREA	5.39 sqm

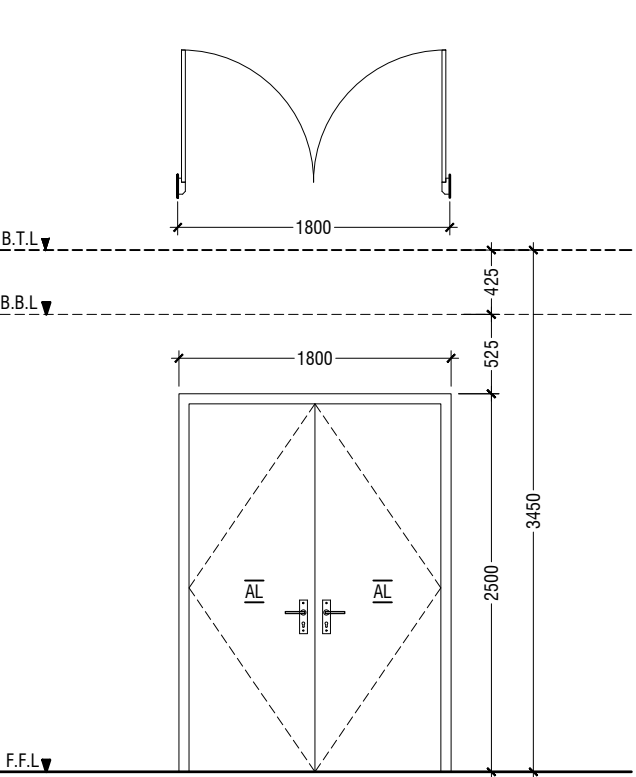

D2	DOUBLE SWING DOOR
REMARKS	50mm THICK WHITE POWDER COATED (60 MICRONS) ALUMINUM FRAMED WITH ALUMINIUM PANEL
LOCATION	HALL ENTRANCE
QUANTITY	10 NOS
OPEN AREA	4.05 sqm

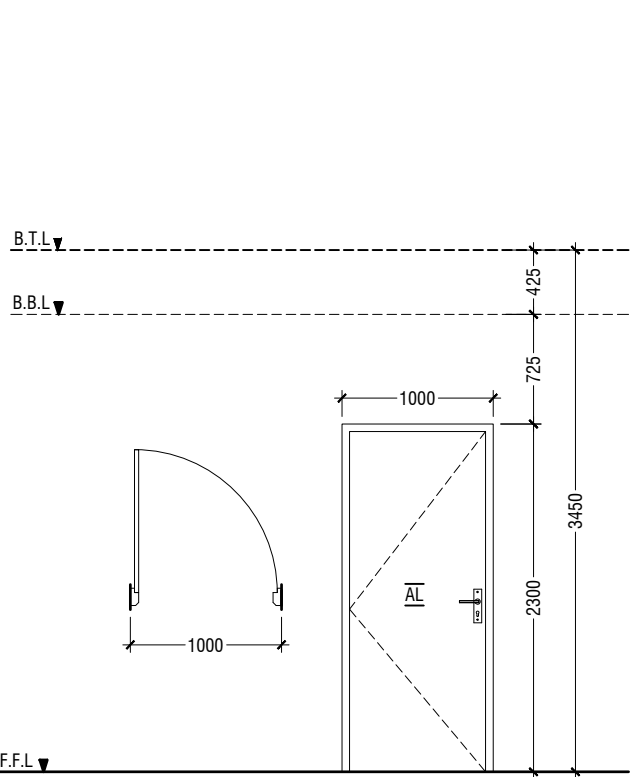

D3	SWING DOOR
REMARKS	50mm THICK WHITE POWDER COATED (60 MICRONS) ALUMINUM FRAMED WITH ALUMINIUM PANEL
LOCATION	STAGE, CONTROL ROOM & STORE ROOM
QUANTITY	05 NOS
OPEN AREA	2.03 sqm

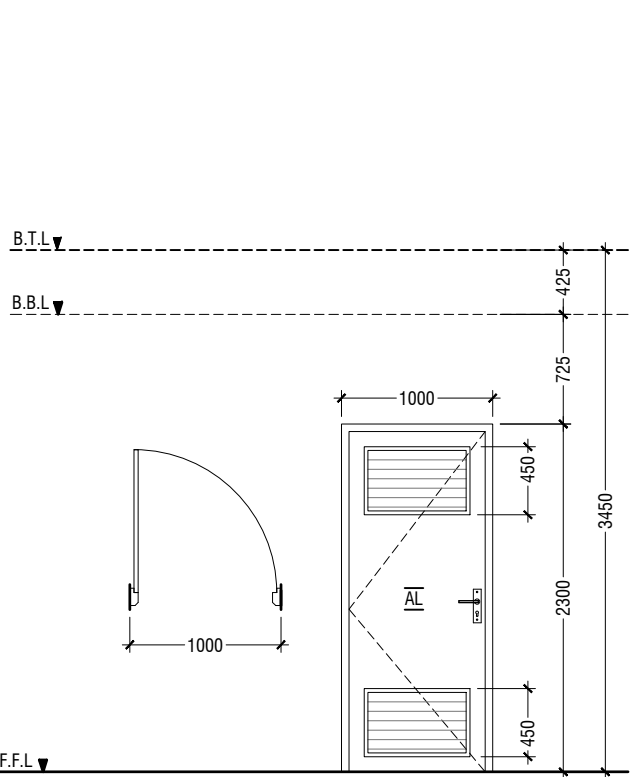

D4	SWING DOOR WITH ALUMINIUM LOUVERS
REMARKS	50mm THICK WHITE POWDER COATED (60 MICRONS) ALUMINUM FRAMED WITH ALUMINIUM PANEL AND ALUMINIUM LOUVERS
LOCATION	DISABLED TOILET
QUANTITY	01 NOS
OPEN AREA	2.03 sqm

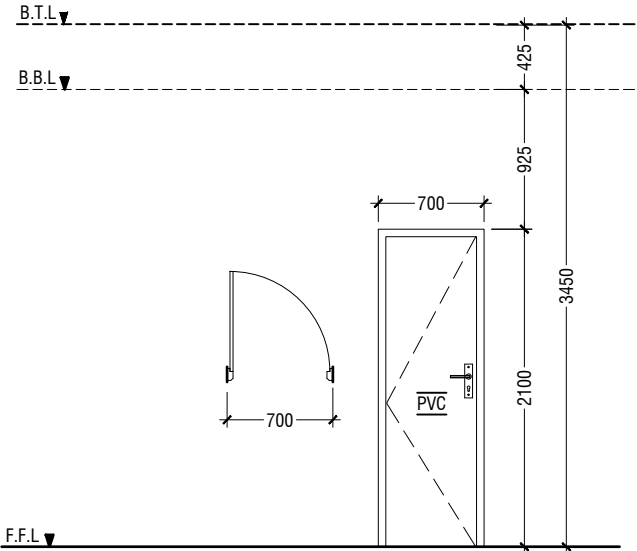

D5	PVC SWING DOOR
REMARKS	PVC WHITE FRAME AND PANEL
LOCATION	TOILETS, CHANGING ROOM & STORE ROOM
QUANTITY	07 NOS
OPEN AREA	1.23 SQM

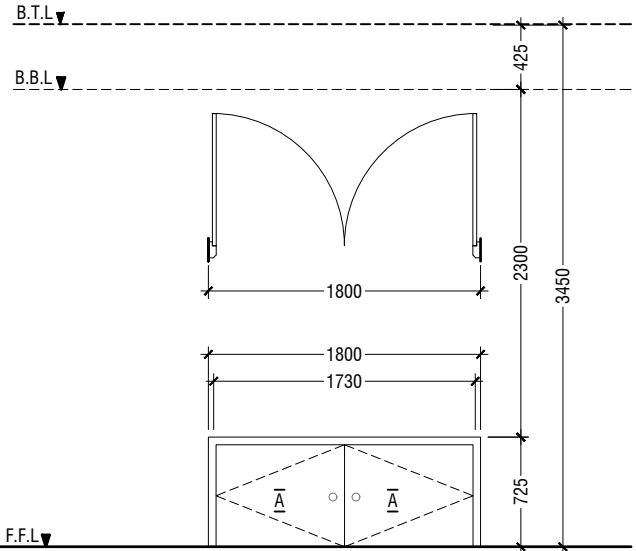

D6	DOUBLE SWING DOOR
REMARKS	50mm THICK WHITE POWDER COATED (60 MICRONS) ALUMINUM FRAMED WITH ALUMINIUM PANEL
LOCATION	STAGE STORE ACCESS
QUANTITY	02 NOS
OPEN AREA	1.15 SQM

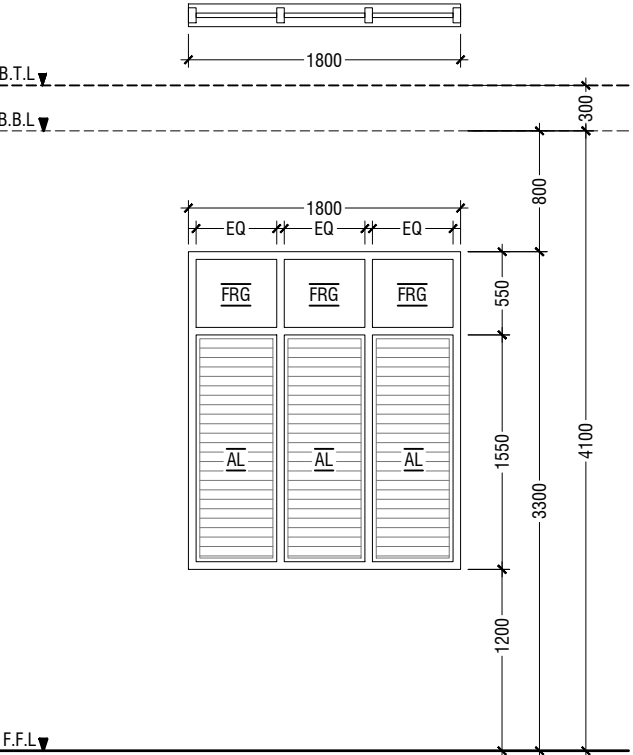

W1	WINDOW WITH FIXED GLASS & ALUMINUM LOUVERS
REMARKS	50mm THICK WHITE POWDER COATED (60 MICRONS) ALUMINUM FRAMED WINDOW WITH ALUMINIUM LOUVERS AND 6mm THICK REFLECTED FIXED GLASS PANELS
LOCATION	HALL
QUANTITY	14 NOS
OPEN AREA	2.40 sqm

LEGEND:  
FCG - FIXED CLEAR GLASS  
FRG - FIXED REFLECTED GLASS  
RG - REFLECTED GLASS  
AL - ALUMINIUM  
PVC - POLYVINYL CHLORIDE

NOTE:-  
- ALL DOORS & WINDOWS TO BE CHECKED ON SITE BEFORE FABRICATION.  
- ALL DOOR & WINDOWS VIEWED FROM EXTERIOR, FOR DOOR SWING, REFER TO FLOOR PLANS.  
- THE DOORS / WINDOWS WHICH DO NOT TOUCH THE BEAM SHALL HAVE A LINTEL BEAM (LB)  
ABOVE THE DOOR / WINDOW.  
- FOR ALL THE WINDOWS PUT A SILL BEAM BELOW THE WINDOW (SB)  
- FOR SAFETY PURPOSES REFER TO TECHNICAL SPECIFICATIONS FOR GLASS THICKNESS.

## DOOR / WINDOW SCHEDULE - 1

SCALE 1:50  
0 0.25 0.5 1 1.5 2 2.5

GDh.Gadhoo School Hall  
Client: Ministry of Education

Project Number: RI/2017/012  
Date: June 2019  
Architect: Razana Amir  
Engineer: Ahmed Zuhail Zaeem  
Drawn by: Razana Amir  
Services: Alshah Ahmed  
Interior: -

Rev no  
--  
--  
--  
--

Date  
-----  
-----  
-----  
-----



RYAN PRIVATE LIMITED

t: +9603315049 f: +9603310776  
e: info@ryan.com.mv  
w: www.ryan.com.mv  
3rd floor, H. Azum, Anseeseeemagu, Male'

Title: Door / Window  
Schedule - 1

Page: A-08/19

The contents of these drawings remain as a property of RYAN Private Limited. Any use other than those expressly stated is a violation of this copyright

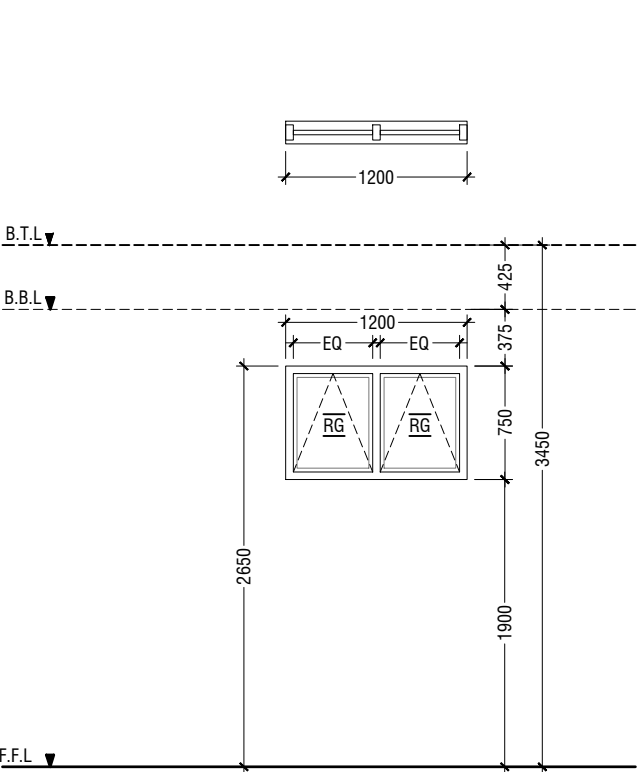

W2	TOP HUNG WINDOW
REMARKS	50mm THICK WHITE POWDER COATED (60 MICRONS) ALUMINUM FRAMED WINDOW WITH 6mm THICK REFLECTIVE GLASS
LOCATION	STORE ROOM
QUANTITY	06 NOS
OPEN AREA	0.68 sqm

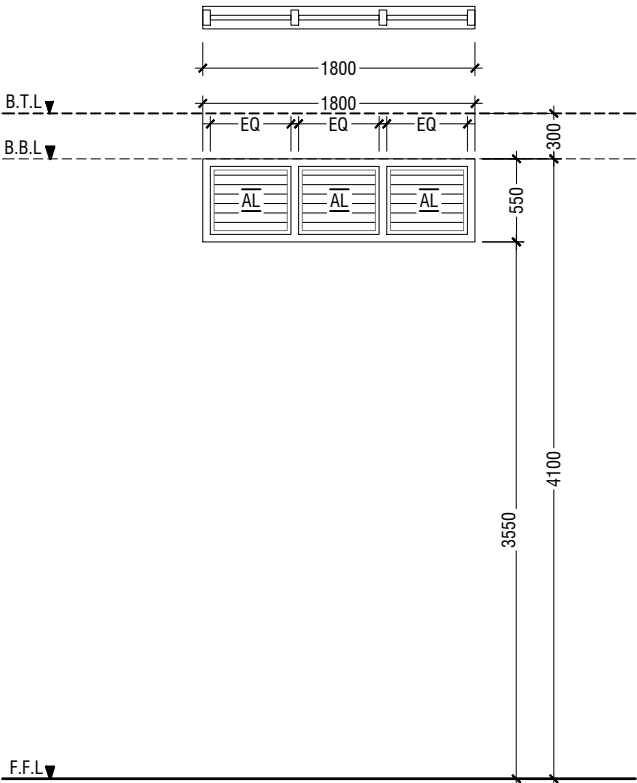

V2	WINDOW WITH ALUMINIUM LOUVERS
REMARKS	50mm THICK WHITE POWDER COATED (60 MICRONS) ALUMINUM FRAMED WINDOW WITH ALUMINIUM LOUVERS
LOCATION	ABOVE HALL CEILING
QUANTITY	28 NOS
OPEN AREA	0.72 sqm

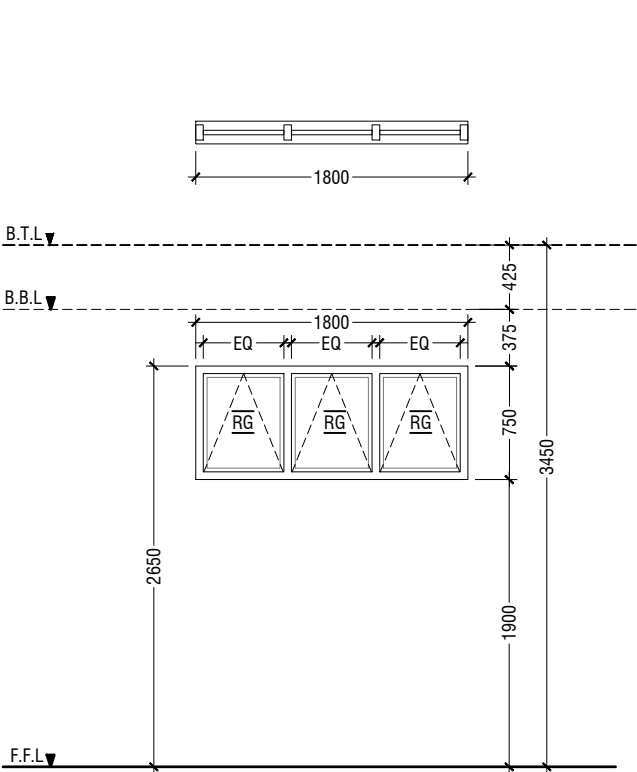

W3	TOP HUNG WINDOW
REMARKS	50mm THICK WHITE POWDER COATED (60 MICRONS) ALUMINUM FRAMED WINDOW WITH 6mm THICK REFLECTIVE GLASS
LOCATION	CHANGING ROOMS
QUANTITY	02 NOS
OPEN AREA	1.04 sqm

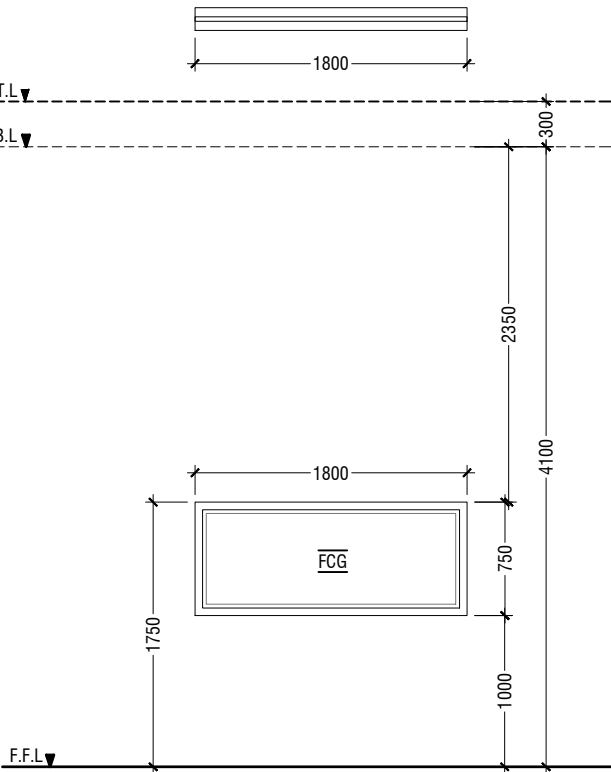

W4	FIXED WINDOW
REMARKS	50mm THICK WHITE POWDER COATED (60 MICRONS) ALUMINUM FRAMED WINDOW WITH 6mm THICK CLEAR GLASS PANEL
LOCATION	CONTROL ROOM
QUANTITY	01 NOS
OPEN AREA	- sqm

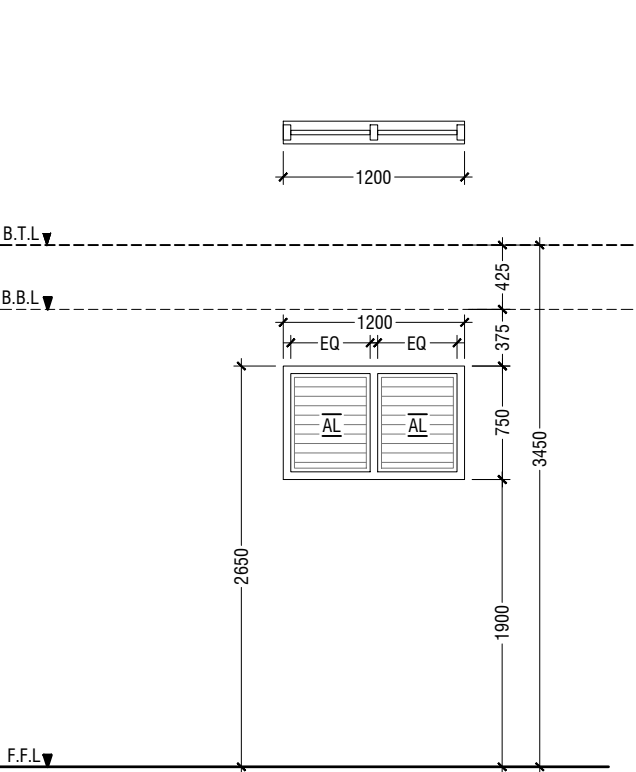

V1	WINDOW WITH ALUMINIUM LOUVERS
REMARKS	50mm THICK WHITE POWDER COATED (60 MICRONS) ALUMINUM FRAMED WINDOW WITH ALUMINIUM LOUVERS
LOCATION	ELECTRICAL ROOM
QUANTITY	03 NOS
OPEN AREA	0.68 sqm

### SCHEDULE OF VENTILATION FOR GDH.GADHOO SCHOOL

	Room name	Room Areas (sqm) ( Specify centre to centre or clear)	Window (opening) number	Required opening areas (sqm)	Designed opening areas (sqm)	Open %
	<b>Ground Floor</b>					
1	Multi-purpose Hall	394.00	D1, 8*D2 & 14*W1	39.40	71.39	18.12%
2	Electrical	15.05	3*V1	1.51	2.04	13.55%
3	Changing Room -1	7.09	W3	0.71	1.04	14.67%
4	Changing Room -2	9.19	W3	0.92	1.04	11.32%
5	Store Room	7.09	D2 & W2	0.71	4.73	66.71%
6	Toilet for Disable	5.10	D4	0.51	2.03	39.80%
7	Toilet (Male)	13.01	RC FINS			
8	Toilet (Female)	9.22	RC FINS			
	<b>First Floor</b>					
9	Control Room	11.49	2*W2	1.15	1.36	11.84%
10	Store Room	15.04	3*W2	1.50	2.04	13.56%

### VENTILATION SCHEDULE

LEGEND:  
FCG - FIXED CLEAR GLASS  
FRG - FIXED REFLECTED GLASS  
RG - REFLECTED GLASS  
AL - ALUMINIUM  
PVC - POLYVINYL CHLORIDE

NOTE:-  
- ALL DOORS & WINDOWS TO BE CHECKED ON SITE BEFORE FABRICATION.  
- ALL DOOR & WINDOWS VIEWED FROM EXTERIOR, FOR DOOR SWING, REFER TO FLOOR PLANS.  
- THE DOORS / WINDOWS WHICH DO NOT TOUCH THE BEAM SHALL HAVE A LINTEL BEAM (LB) ABOVE THE DOOR / WINDOW.  
- FOR ALL THE WINDOWS PUT A SILL BEAM BELOW THE WINDOW (SB)  
- FOR SAFETY PURPOSES REFER TO TECHNICAL SPECIFICATIONS FOR GLASS THICKNESS.

### DOOR / WINDOW SCHEDULE - 2

SCALE 1:50  
0 0.25 0.5 1 1.5 2 2.5

GDh.Gadhoo School Hall  
Client: Ministry of Education



RIYAN PRIVATE LIMITED

t: +9603315049 f: +9603310776  
e: info@riyan.com.mv  
w: www.riyan.com.mv  
3rd floor, H. Azum, Anseesemagu, Male'

Title: Door / Window  
Schedule - 2

Page: A-09/19

Project Number: RI/2017/012  
Date: June 2019  
Architect: Razana Amir  
Engineer: Ahmed Zuhail Zaeem  
Drawn by: Razana Amir  
Services: Alshah Ahmed  
Interior: -

The contents of these drawings remain as a property of Riyan Private Limited. Any use other than those expressly stated is a violation of this copyright

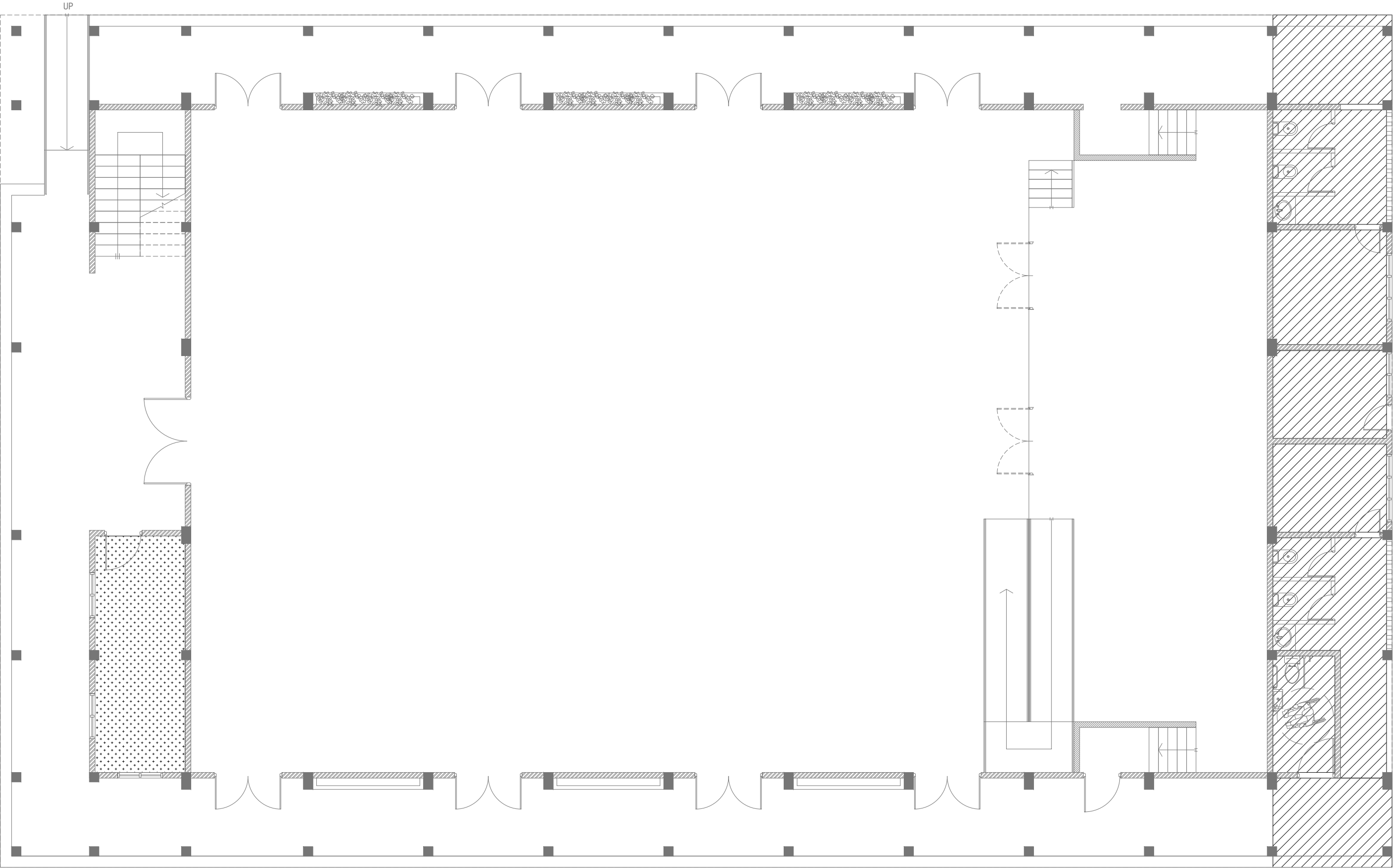

**GROUND FLOOR  
REFLECTED CEILING PLAN**

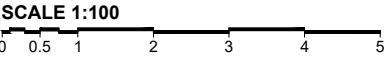

**LEGEND**

CODE	DESCRIPTION
	EXPOSED SLAB SOFFIT TO BE FINISHED WITH GROUND SMOOTH FINISH IN SELECTED PAINT
	CEMENT BOARD CEILING

GDh.Gadhoo School Hall  
Client: Ministry of Education

Project Number: RI/2017/012	Rev no	Date
Date: June 2019	--	-----
Architect: Razana Amir	--	-----
Engineer: Ahmed Zuhail Zaeem	--	-----
Drawn by: Razana Amir	--	-----
Services: Alshah Ahmed	--	-----
Interior: -	--	-----



**RIYAN PRIVATE LIMITED**

t : +9603315049 f : +9603310776  
e : info@riyan.com.mv  
w : www.riyan.com.mv  
3rd floor, H. Azum, Ameeeneemagu, Male'

Title: Door / Window  
Schedule - 2

Page: A-10/19

The contents of these drawings remain as a property of Riyan Private Limited. Any use other than those expressly stated is a violation of this copyright



**FIRST FLOOR  
REFLECTED CEILING PLAN**

SCALE 1:100

0 0.5 1 2 3 4 5

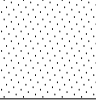
CODE	DESCRIPTION
	EXPOSED SLAB SOFFIT TO BE FINISHED WITH GROUND SMOOTH FINISH IN SELECTED PAINT
	SUSPENDED ACOUSTIC CEILING SYSTEM WITH ALUMINUM FRAMING CEILING HEIGHT : + 7300mm



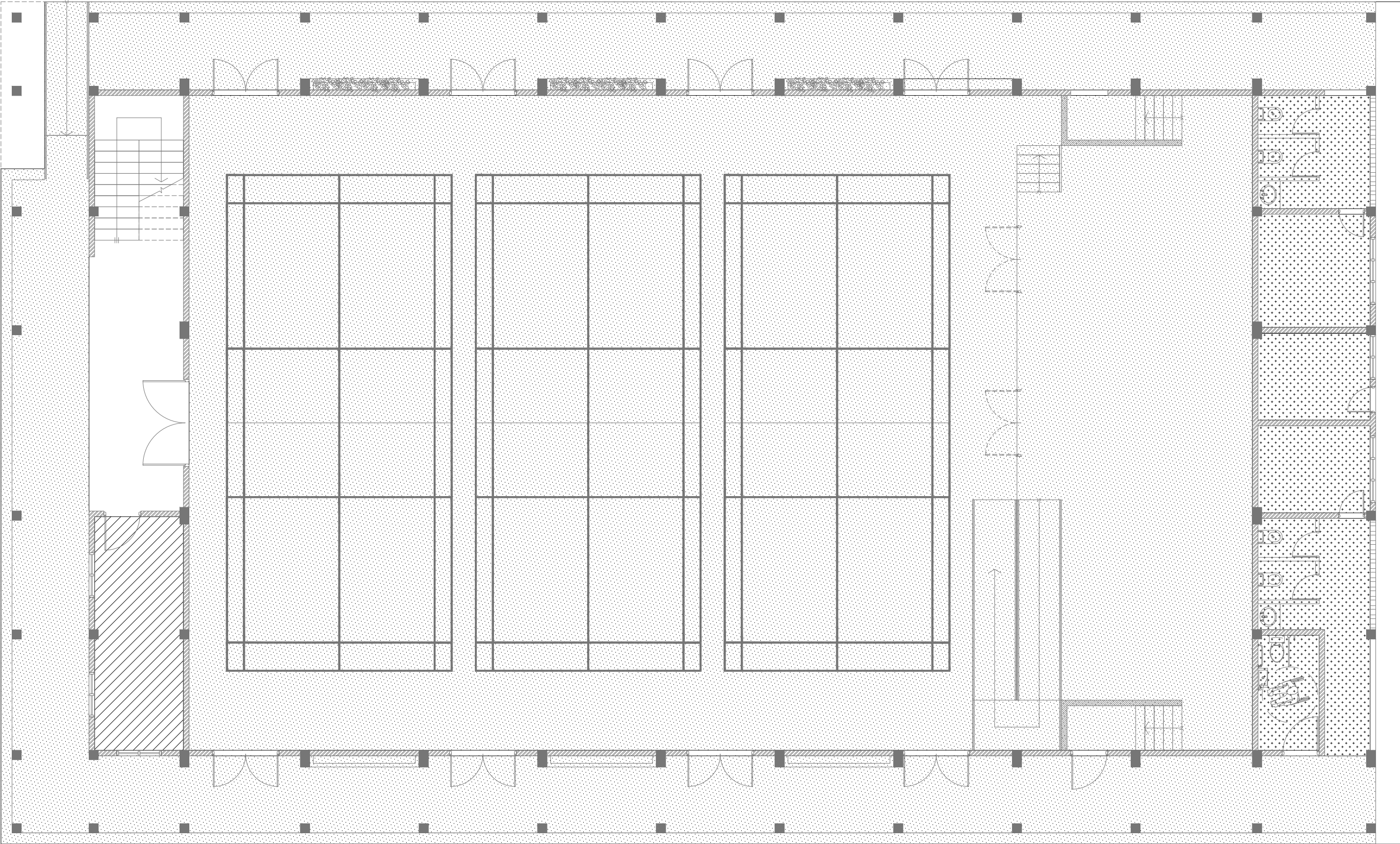

GROUND FLOOR  
FLOOR FINISHES PLAN

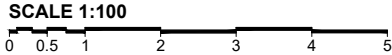

LEGEND

CODE	DESCRIPTION
	SELF LEVELLING CEMENT FLOOR SCREED WITH EPOXY FLOOR PAINT
	600X600mm HOMOGENOUS NON-SLIP TILES OVER 50mm SCREEDING

	300X300mm HOMOGENOUS NON-SLIP TILES OVER 50mm SCREEDING
--	---

NOTE:  
BADMINTON COURT TO BE DRAWN ON WITH ELASTOMETRIC PAINT IN SELECTED PAINT FINISH

GDh.Gadhoo School Hall  
Client: Ministry of Education

Project Number: RI/2017/012	Rev no	Date
Date: June 2019	1	11/06/2019
Architect: Razana Amir	2	11/06/2019
Engineer: Ahmed Zuhair Zaeem	3	11/06/2019
Drawn by: Razana Amir	4	11/06/2019
Services: Alshah Ahmed	5	11/06/2019
Interior: -	6	11/06/2019



RIYAN PRIVATE LIMITED

t: +9603315049 f: +9603310776  
e: info@riyan.com.mv  
w: www.riyan.com.mv  
3rd floor, H. Azum, Ameeleemagau, Male'

Title: Door / Window  
Schedule - 2

Page: A-12/19

The contents of these drawings remain as a property of Riyan Private Limited. Any use other than those expressly stated is a violation of this copyright

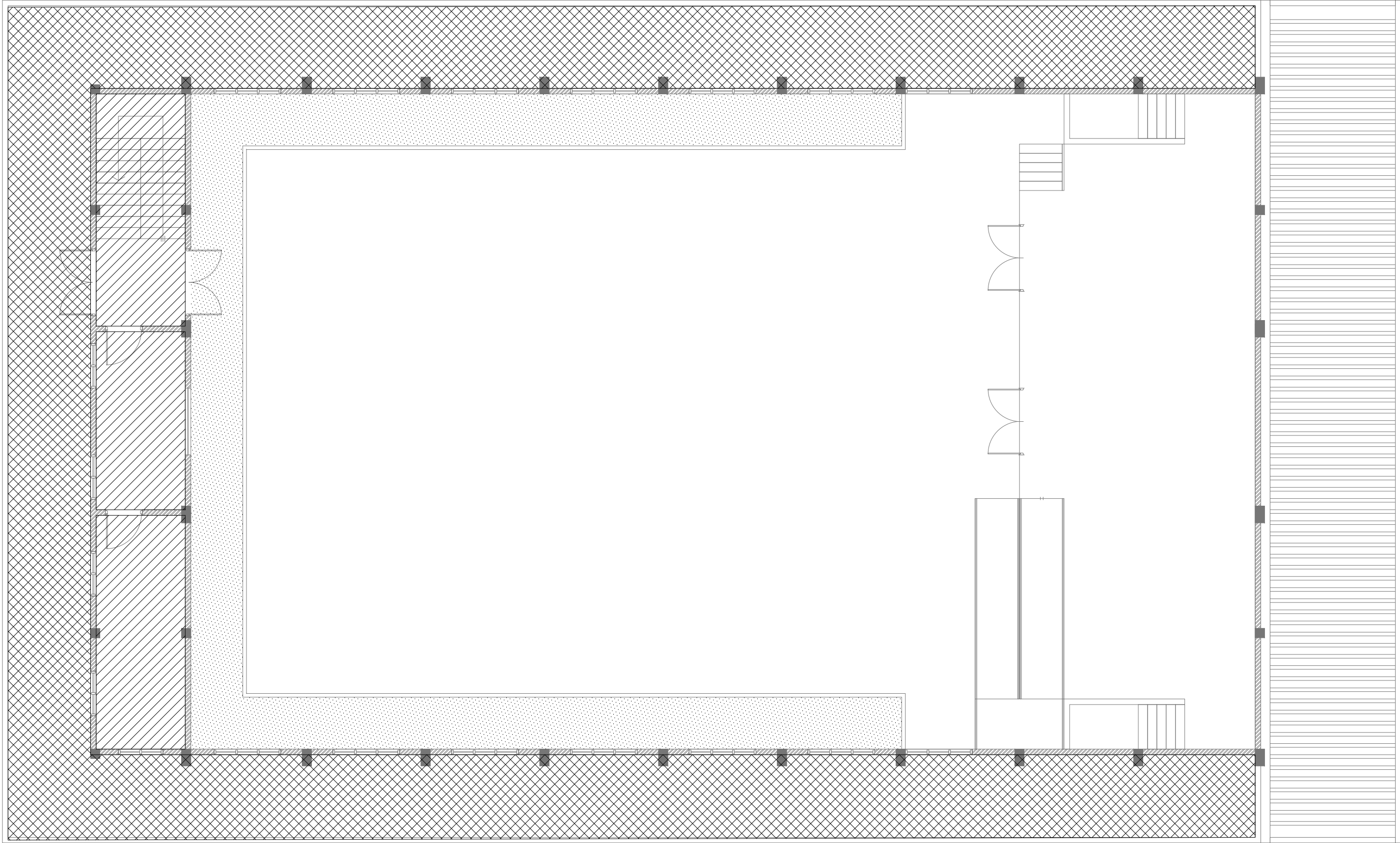

**FIRST FLOOR  
FLOOR FINISHES PLAN**

SCALE 1:100

0 0.5 1 2 3 4 5

**LEGEND**

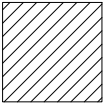
CODE	DESCRIPTION
	SELF LEVELLING CEMENT FLOOR SCREED WITH EPOXY FLOOR PAINT
	600X600mm HOMOGENOUS NON-SLIP TILES OVER 50mm SCREEDING

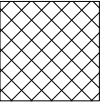
	SELF LEVELLING CEMENT FLOOR SCREED WITH BITUMINOUS WATERPROOFING AGENT
---	---

GDh.Gadhoo School Hall  
Client: Ministry of Education

Project Number: RI/2017/012	Rev no	Date
Date: June 2019	--	-----
Architect: Razana Amir	--	-----
Engineer: Ahmed Zuhail Zaeem	--	-----
Drawn by: Razana Amir	--	-----
Services: Alshah Ahmed	--	-----
Interior: -	--	-----



**RIYAN PRIVATE LIMITED**

t: +9603315049 f: +9603310776  
e: info@riyan.com.mv  
w: www.riyan.com.mv  
3rd floor, H. Azum, Ankeeneemagu, Male'

Title: Door / Window  
Schedule - 2

Page: A-13/19

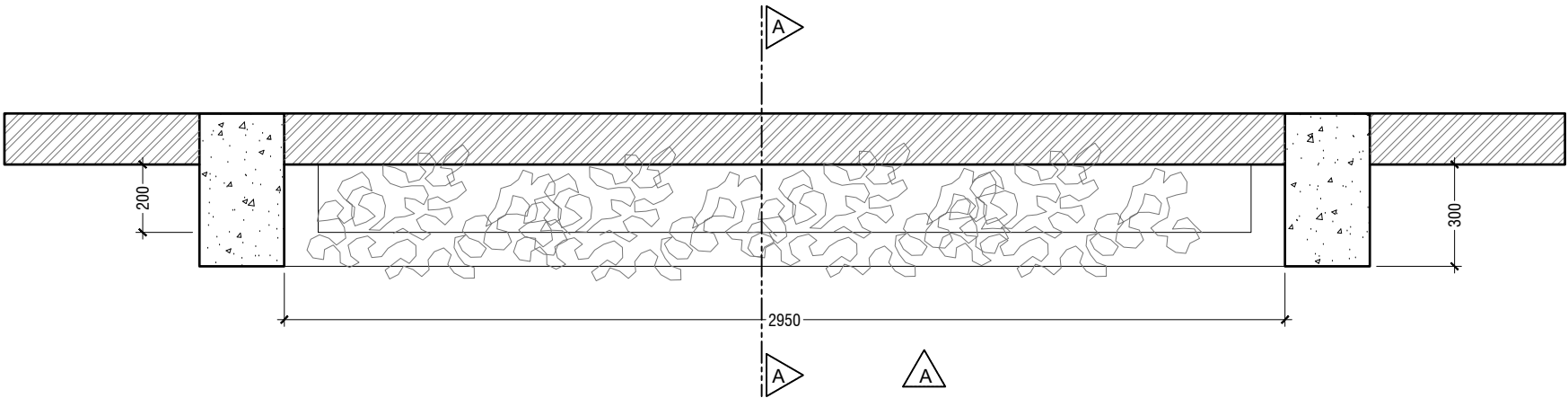

**PLAN**  
SCALE 1:20

0 0.1 0.2 0.4 0.6 0.8 1

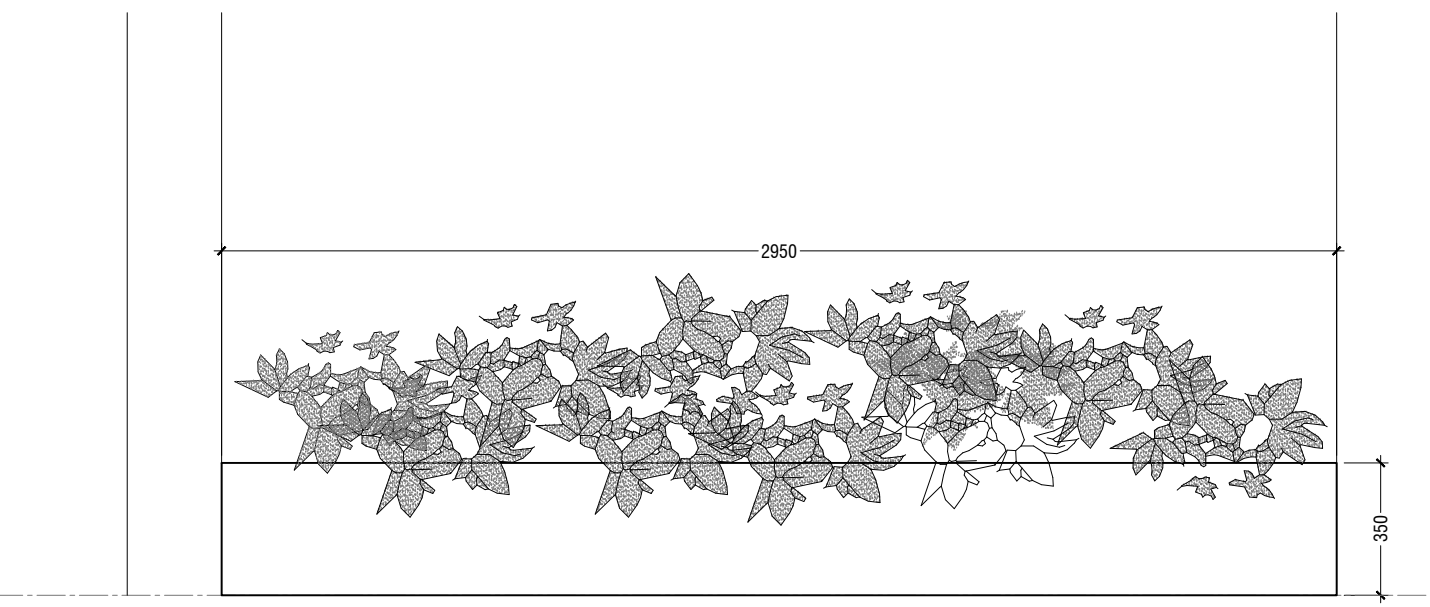

**ELEVATION A**  
SCALE 1:20

0 0.1 0.2 0.4 0.6 0.8 1

**PLANTER BOX DETAILS**

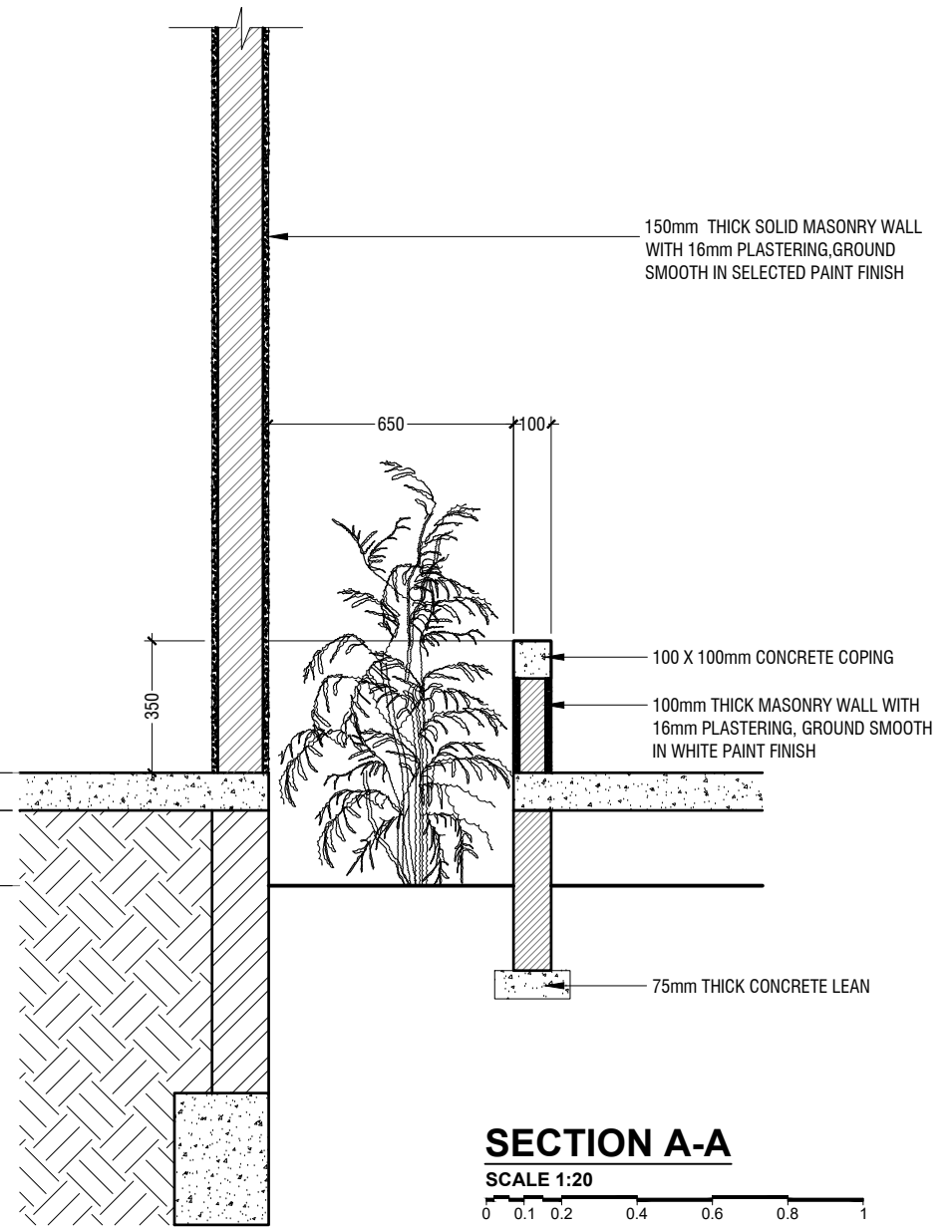

**SECTION A-A**  
SCALE 1:20

0 0.1 0.2 0.4 0.6 0.8 1



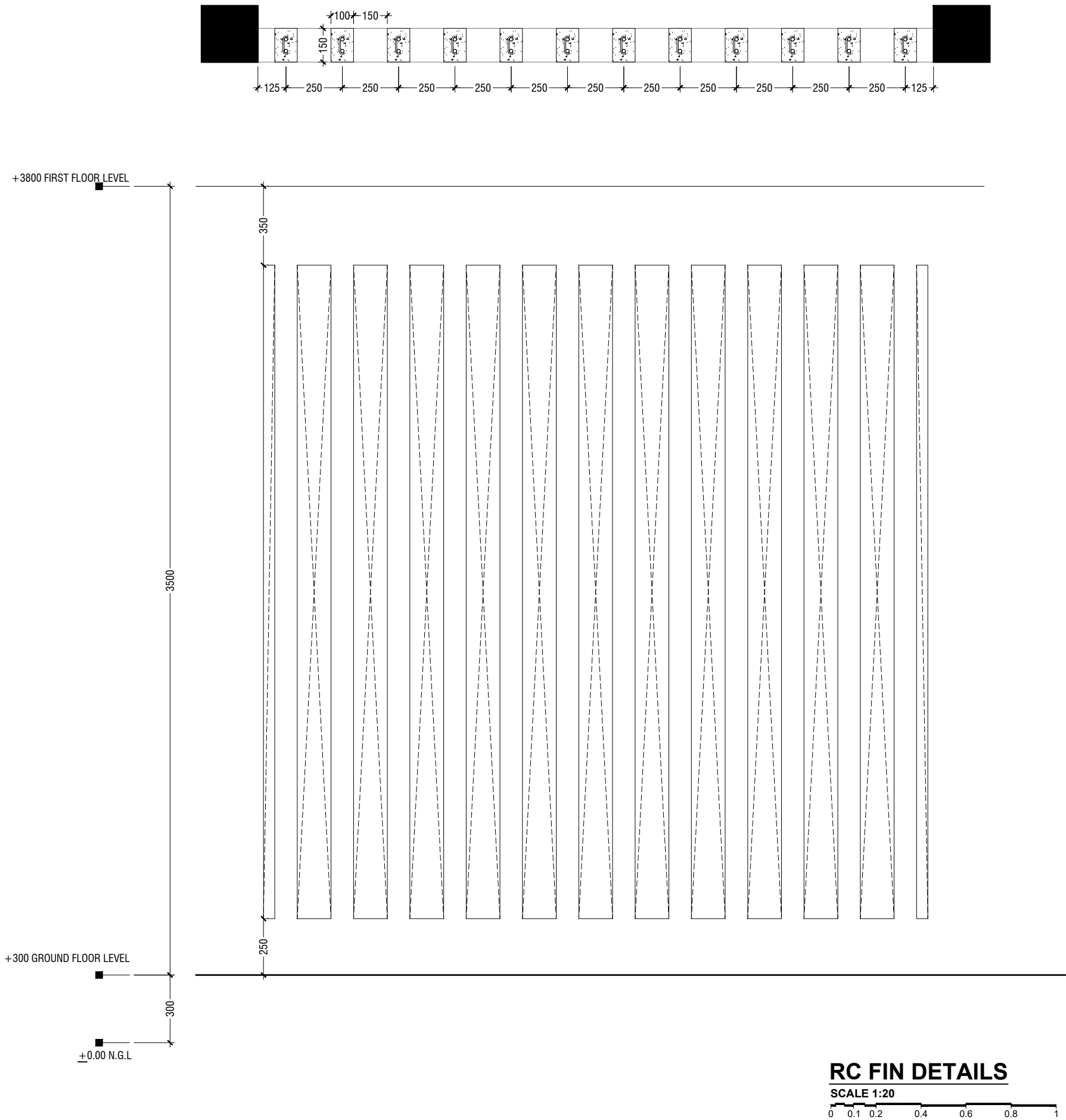

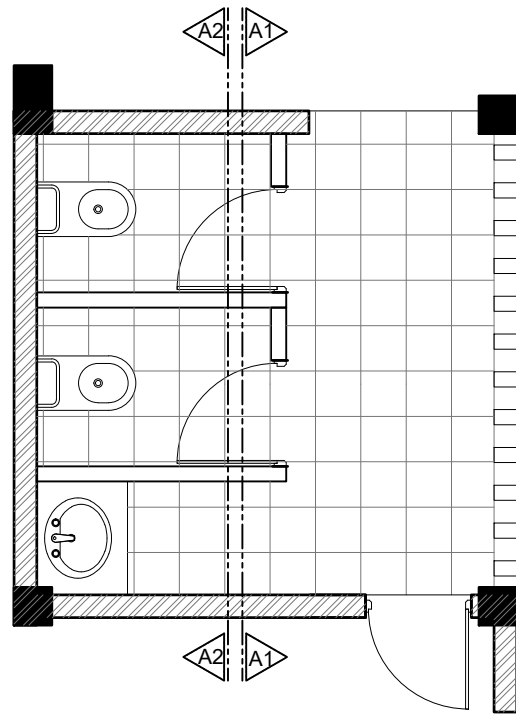

**TYPICAL TOILET PLAN**

SCALE 1:50  
0 0.25 0.5 1 1.5 2 2.5

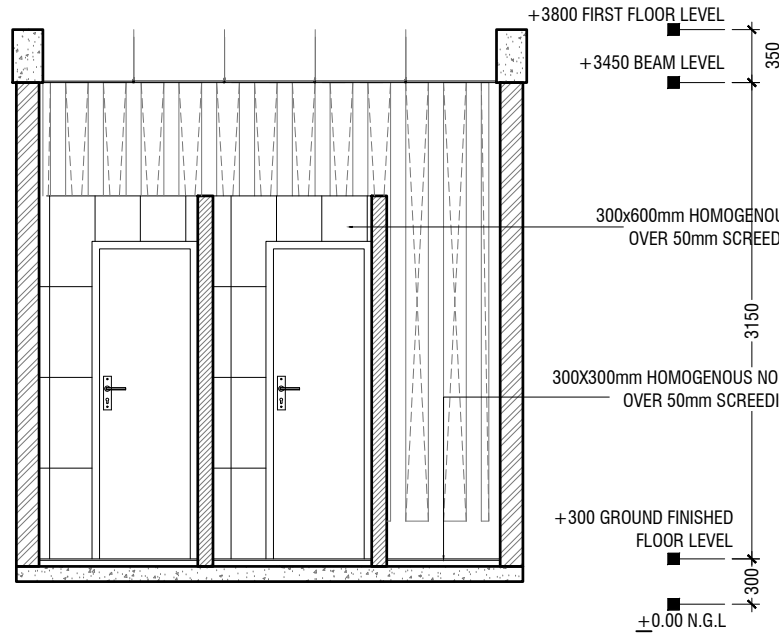

**SECTION A1-A1**

SCALE 1:50  
0 0.25 0.5 1 1.5 2 2.5

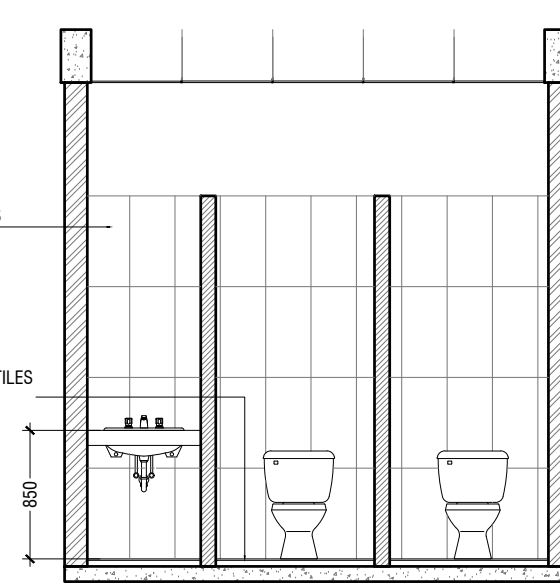

**SECTION A2-A2**

SCALE 1:50  
0 0.25 0.5 1 1.5 2 2.5

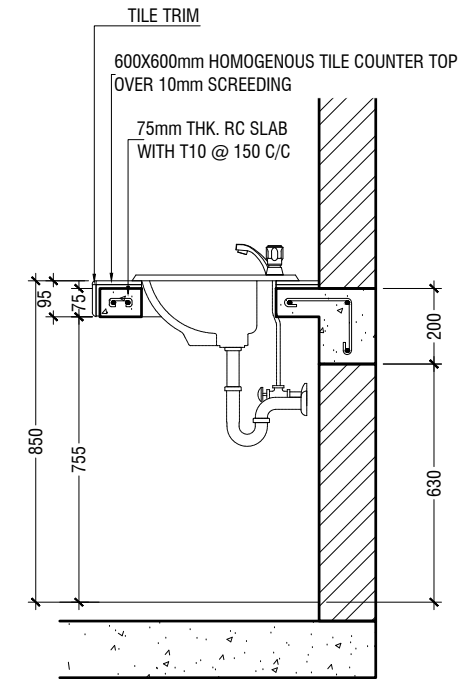

**COUNTER TOP DETAILS**

SCALE 1:20  
0 0.1 0.2 0.4 0.6 0.8 1

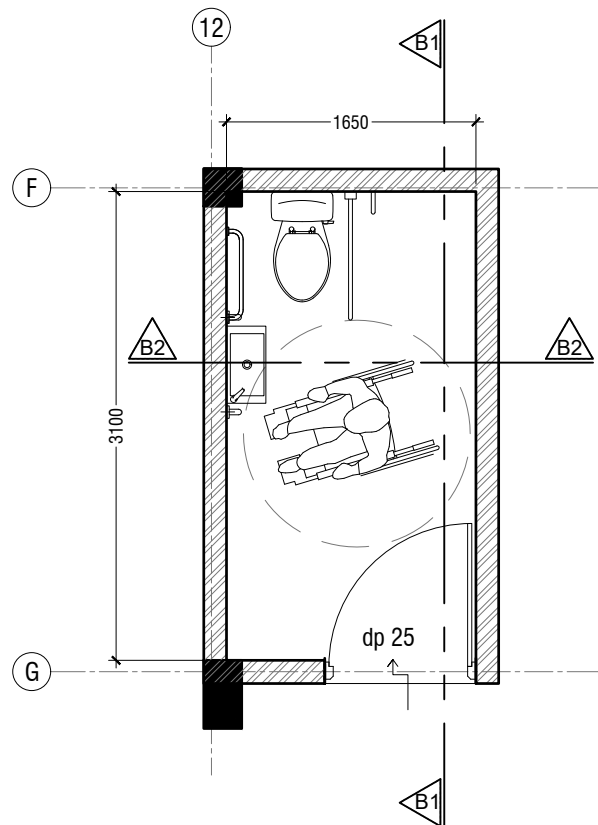

**TOILET FOR PERSONS WITH DISABILITIES PLAN**

SCALE 1:50  
0 0.25 0.5 1 1.5 2 2.5

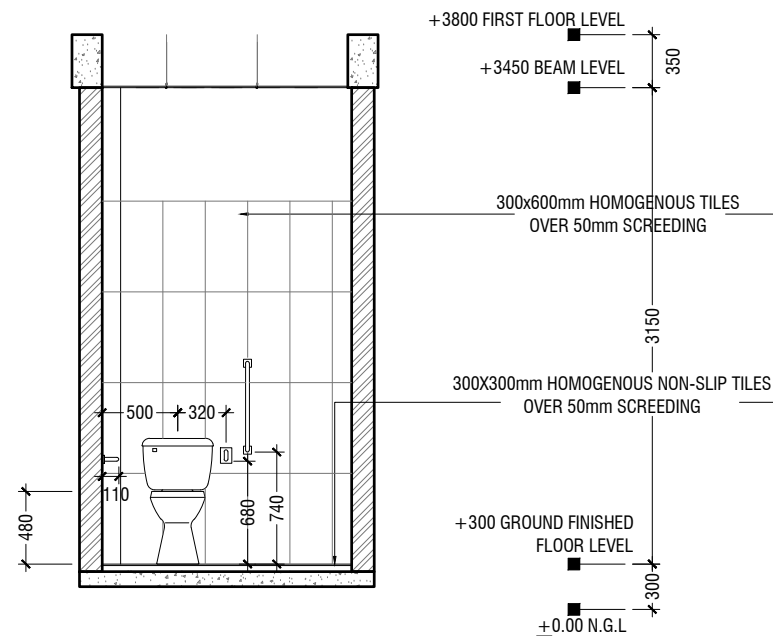

**SECTION B1-B1**

SCALE 1:50  
0 0.25 0.5 1 1.5 2 2.5

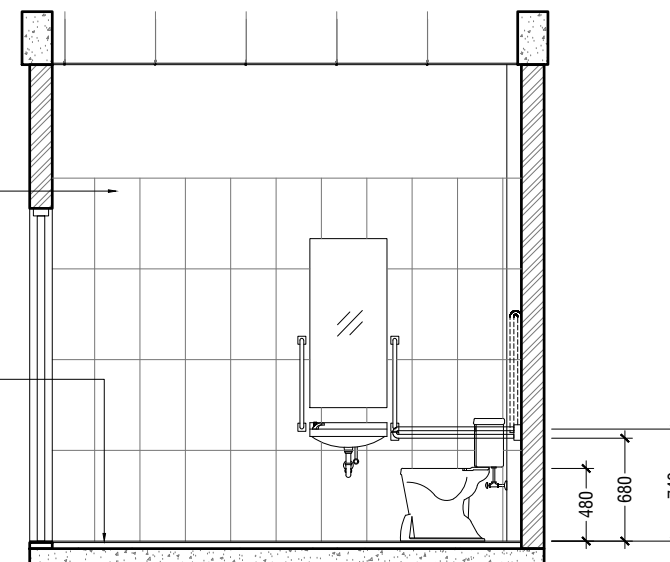

**SECTION B2-B2**

SCALE 1:50  
0 0.25 0.5 1 1.5 2 2.5

**GDh.Gadhoo School Hall**  
**Client: Ministry of Education**

Project Number: RI/2017/012  
Date: June 2019  
Architect: Razana Amir  
Engineer: Ahmed Zuhail Zaeem  
Drawn by: Razana Amir  
Services: Alshahid Ahmed  
Interior: -

Rev no	Date
1	
2	
3	
4	



**RIYAN PRIVATE LIMITED**

t: +9603315049 f: +9603310776  
e: info@riyan.com.mv  
w: www.riyan.com.mv  
3rd floor, H. Azum, Ameeesemagu, Male'

Title: Toilet details

Page: A-16/19

The contents of these drawings remain as a property of Riyan Private Limited. Any use other than those expressly stated is a violation of this copyright.

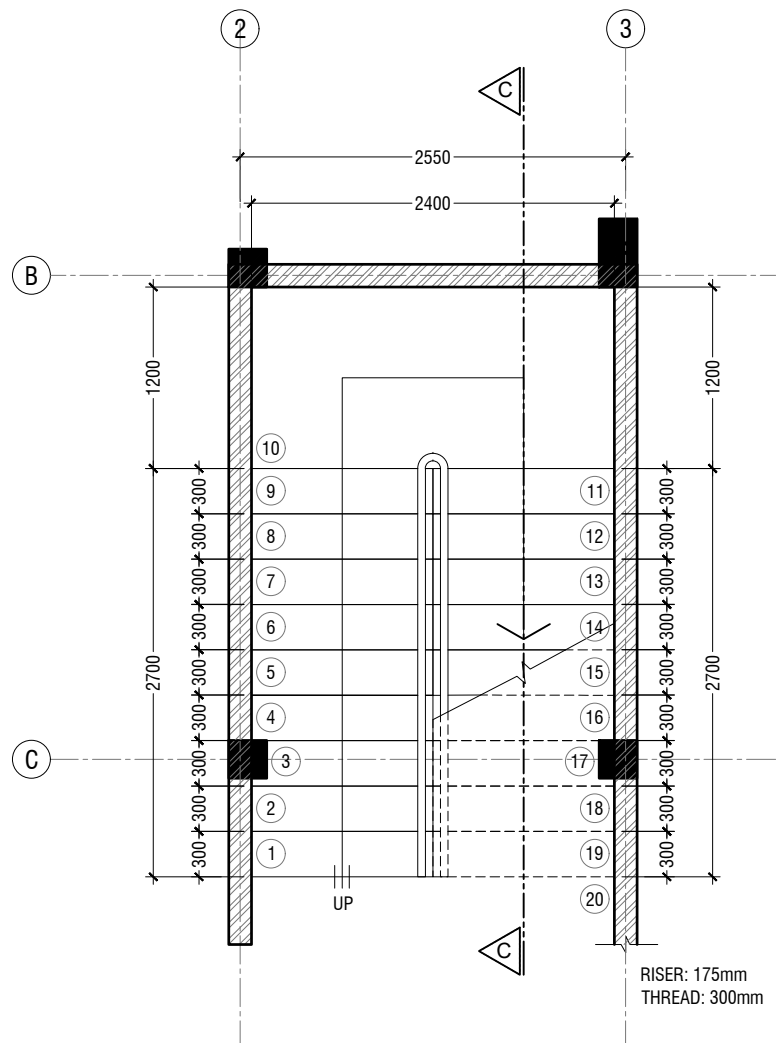

# MAIN STAIRCASE PLAN

SCALE 1:50

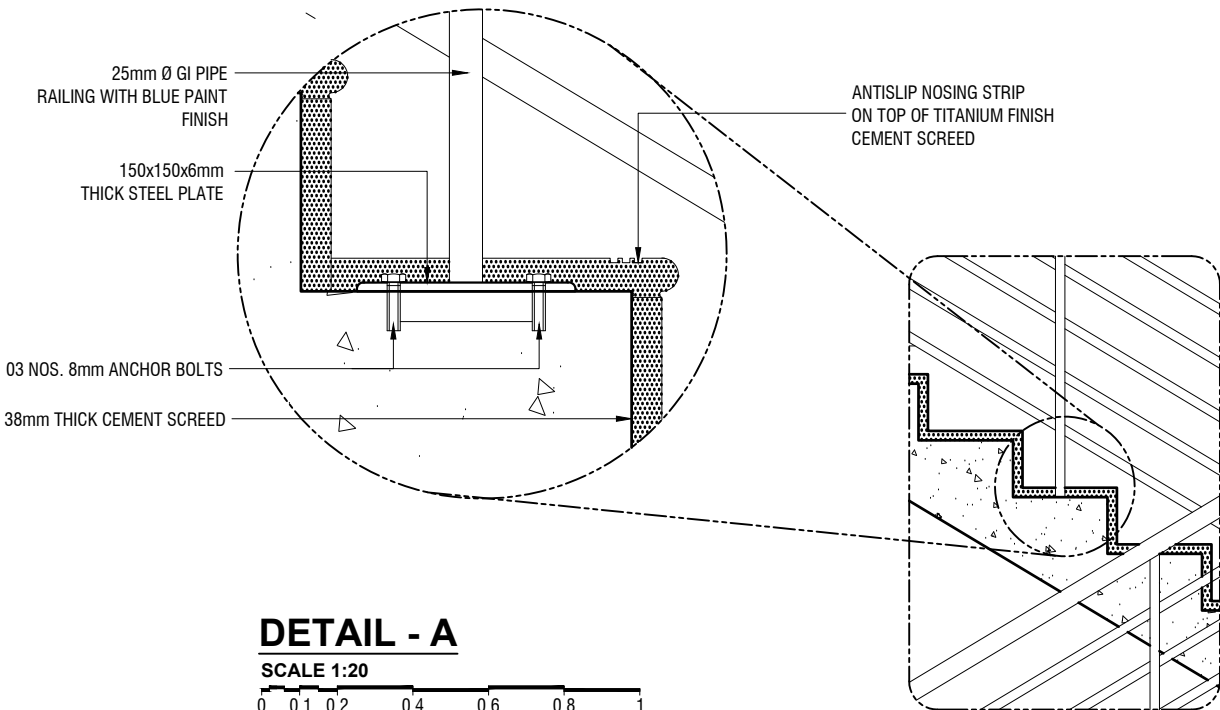

# DETAIL - A

SCALE 1:20

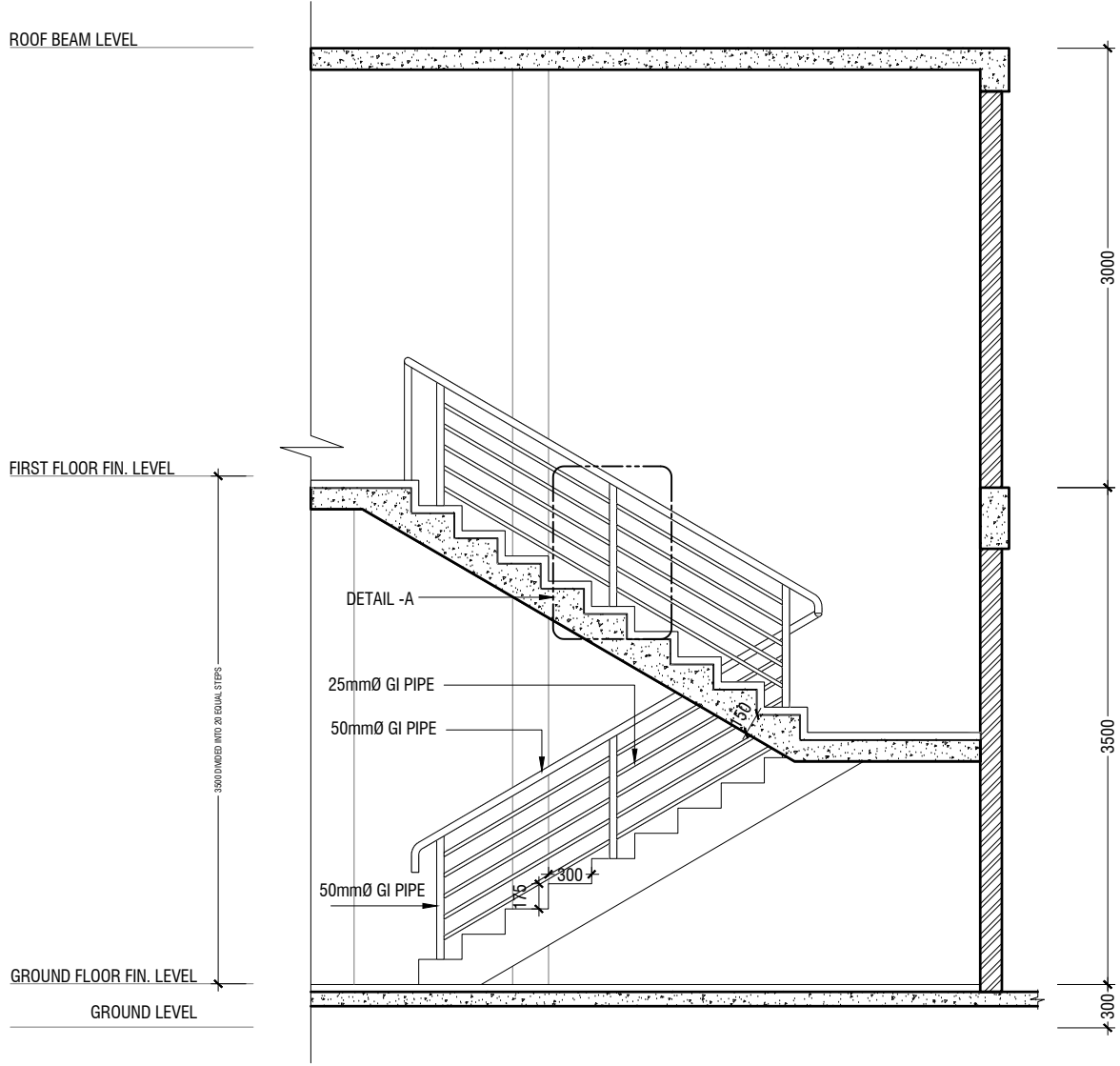

# SECTION C-C

SCALE 1:50



# MAIN STAIRCASE DETAILS

SCALE 1:50

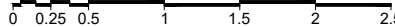

GDh.Gadhoo School Hall  
Client: Ministry of Education

Rev no	Date
1	June 2019
2	
3	
4	
5	
6	
7	
8	
9	
10	
11	
12	
13	
14	
15	
16	
17	
18	
19	
20	

Project Number: RI/2017/012  
Date: June 2019  
Architect: Razana Amir  
Engineer: Ahmed Zuhair Zaeem  
Drawn by: Razana Amir  
Services: Alshahh Ahmed  
Interior: -



RIYAN PRIVATE LIMITED

t: +9603315049 f: +9603310776  
e: info@riyan.com.mv  
w: www.riyan.com.mv  
3rd floor, H. Azum, Aneeneemagau, Male'

Title: Main Staircase Detail

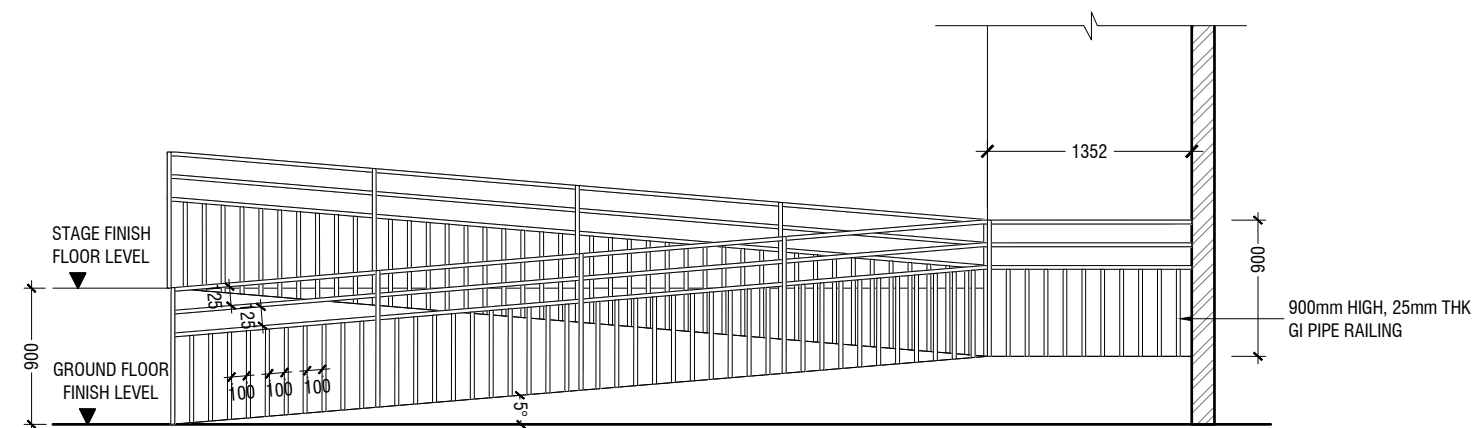
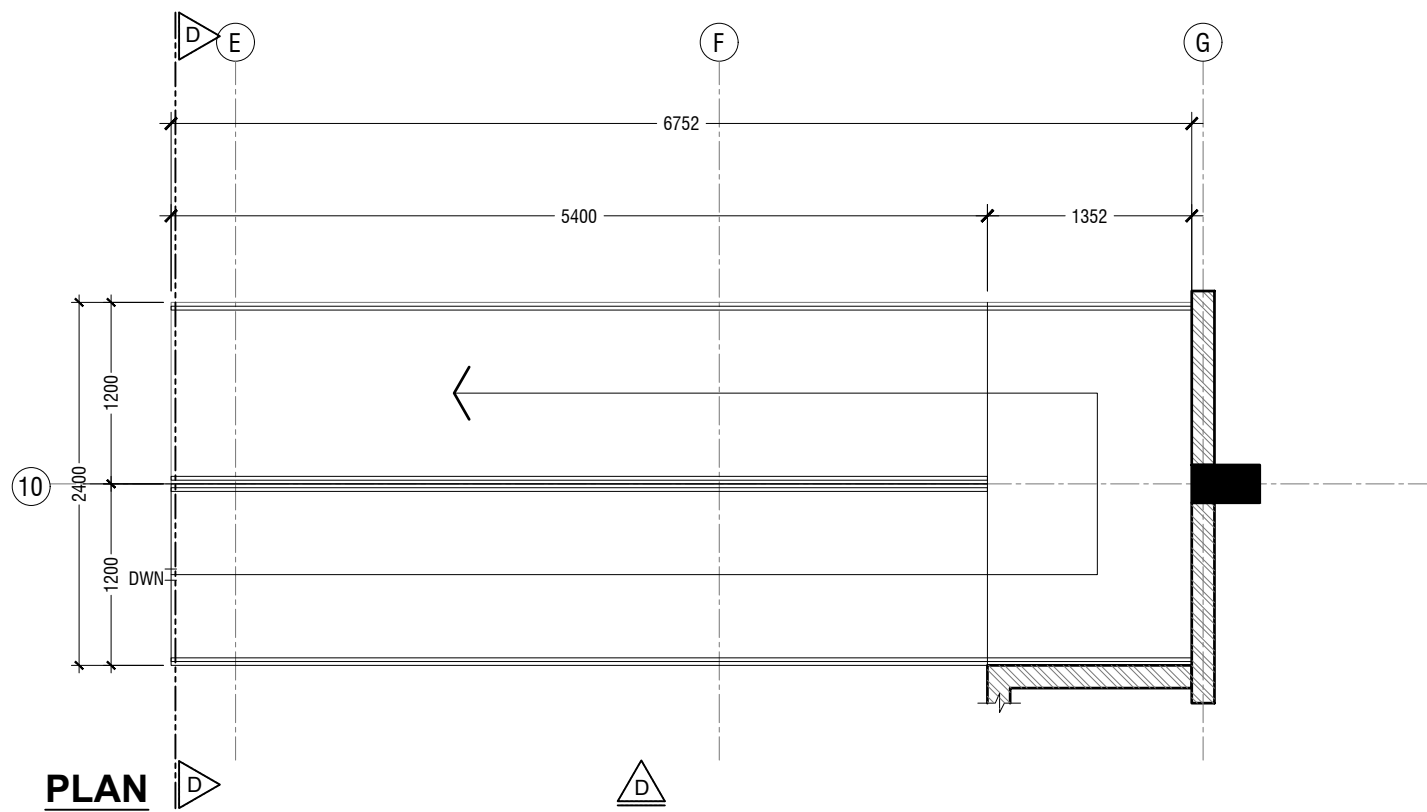

### ELEVATION D

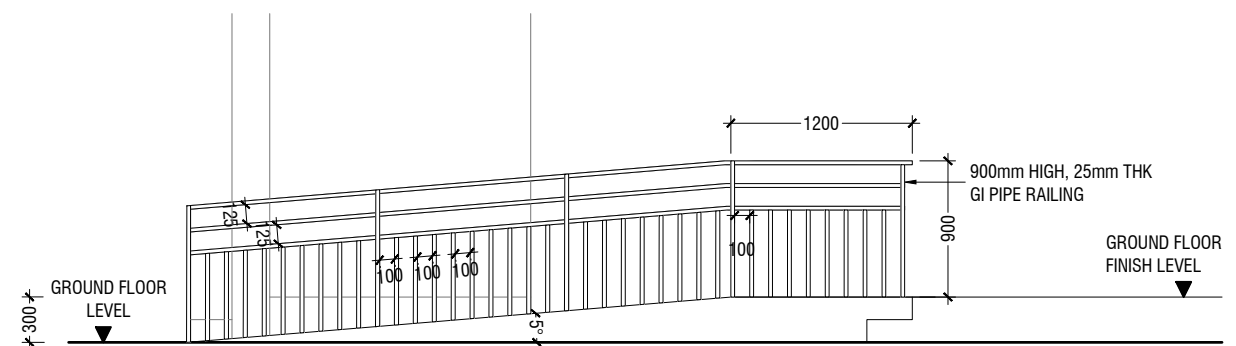
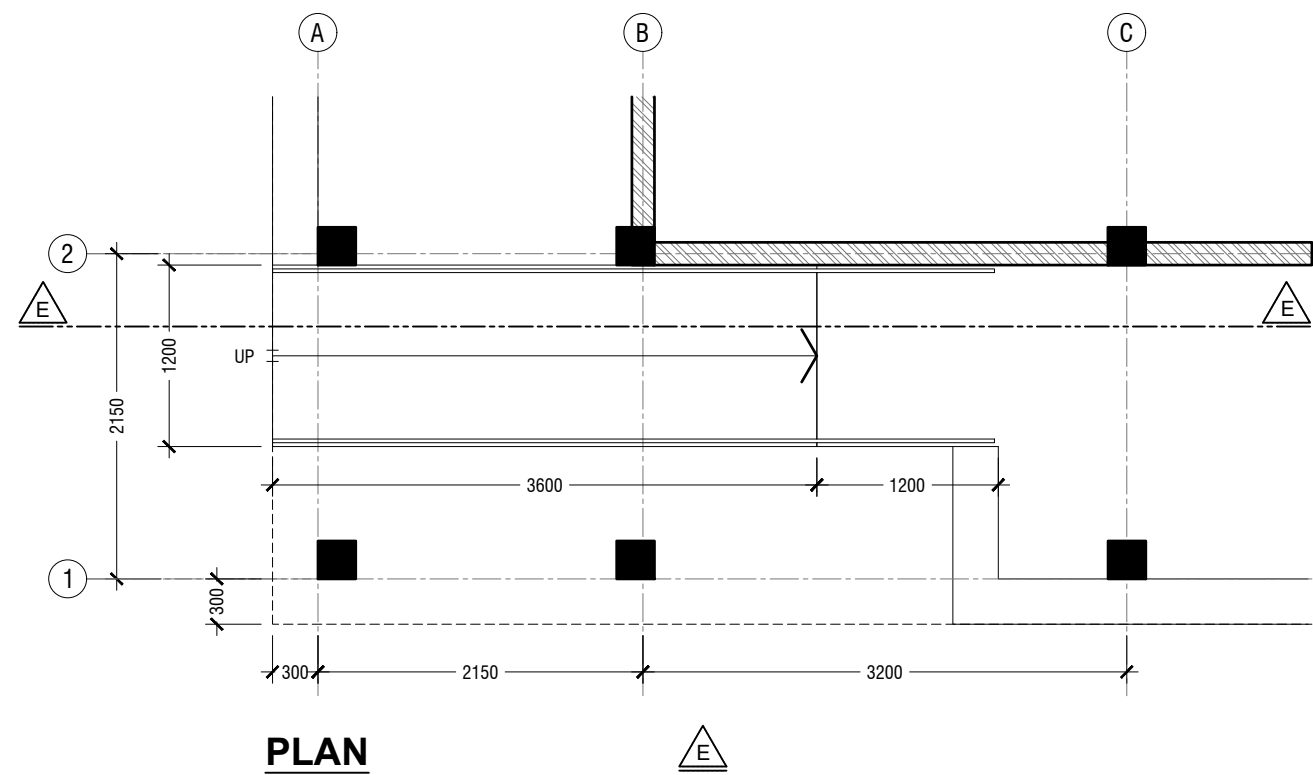

### ELEVATION E

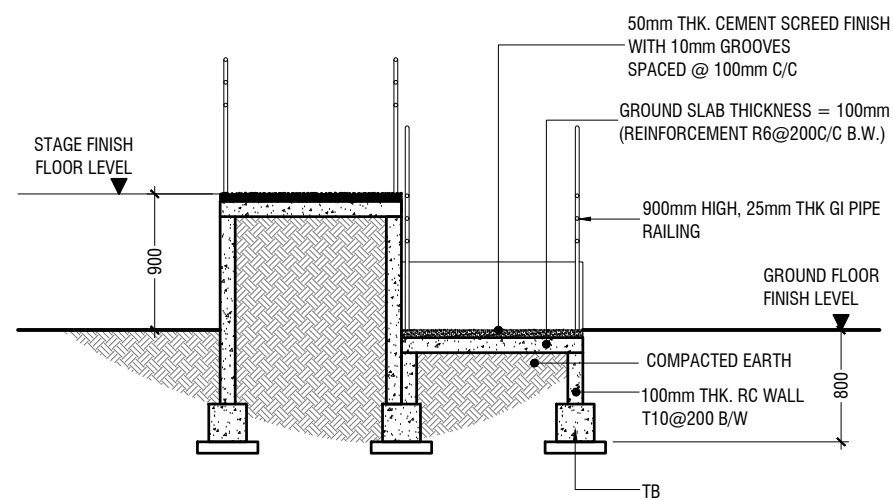

## SECTION D-D

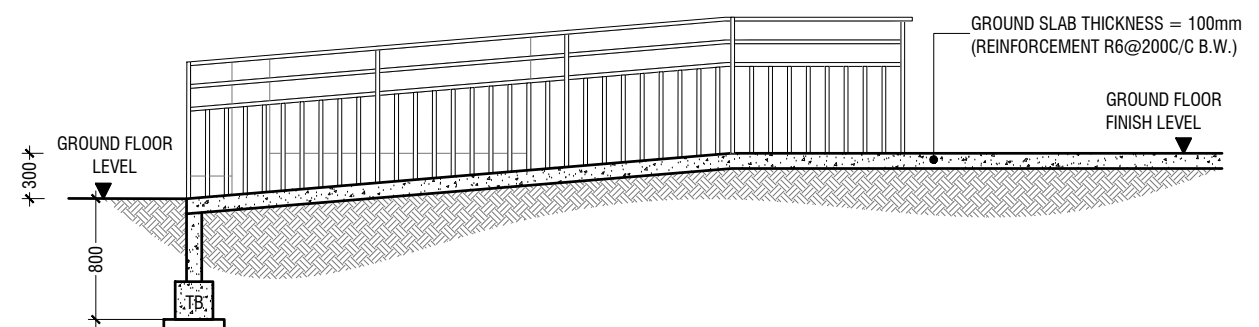
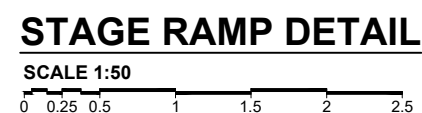

## SECTION E-E

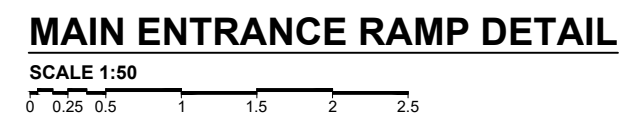

GDh.Gadhoo School Hall  
Client: Ministry of Education

Date: June 2019

Architect : Razan  
Engineer : Ahmed

Engineer : Ahmed Zuhair  
Drawn by : Razana Amir

Drawn by : Razana Amir  
Services : Aishath Ahmed

Interior : -

limited. Any us

— — — — —

The contents of these drawings remain as a property of Kiyon Private Limited. Any use other than those expressly stated is a violation of this copyright.



RIYAN PRIVATE LIMITED

t: +9603315049 f: +9603310776  
e: info@riyan.com.mv  
w: www.riyan.com.mv  
floor, H. Azum, Ameenemagu, Male'

File: Stage Ramp Detail

Page: A-18/19

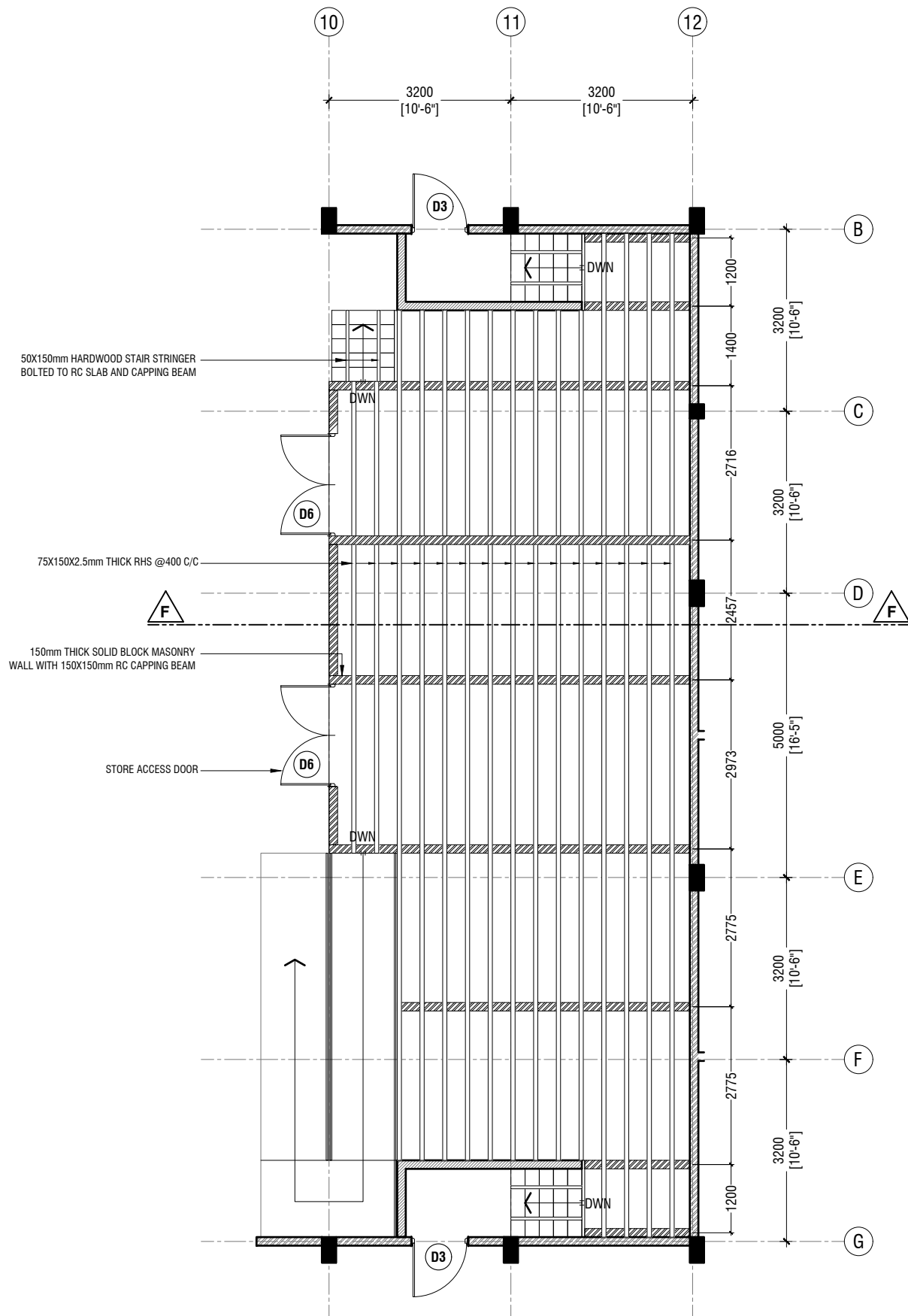

**STAGE FRAMING PLAN**  
SCALE 1:100

0 0.5 1 2 3 4 5

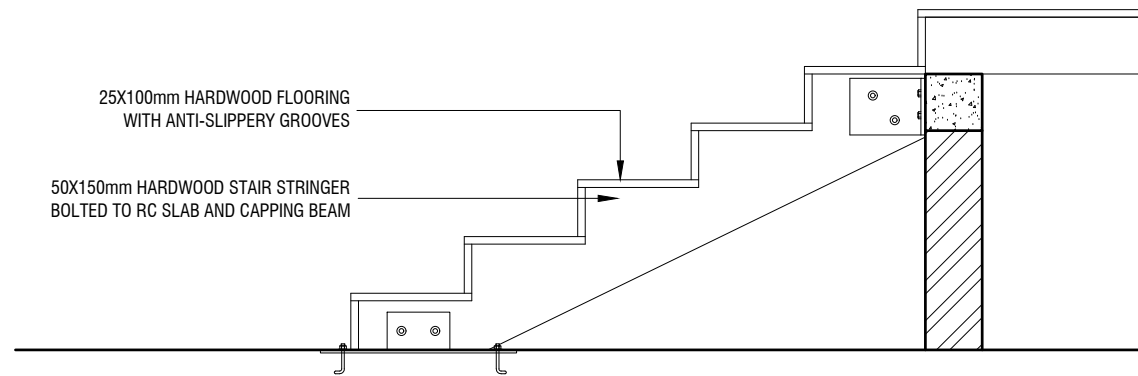

**STAIR DETAIL**  
SCALE 1:20

0 0.1 0.2 0.4 0.6 0.8 1

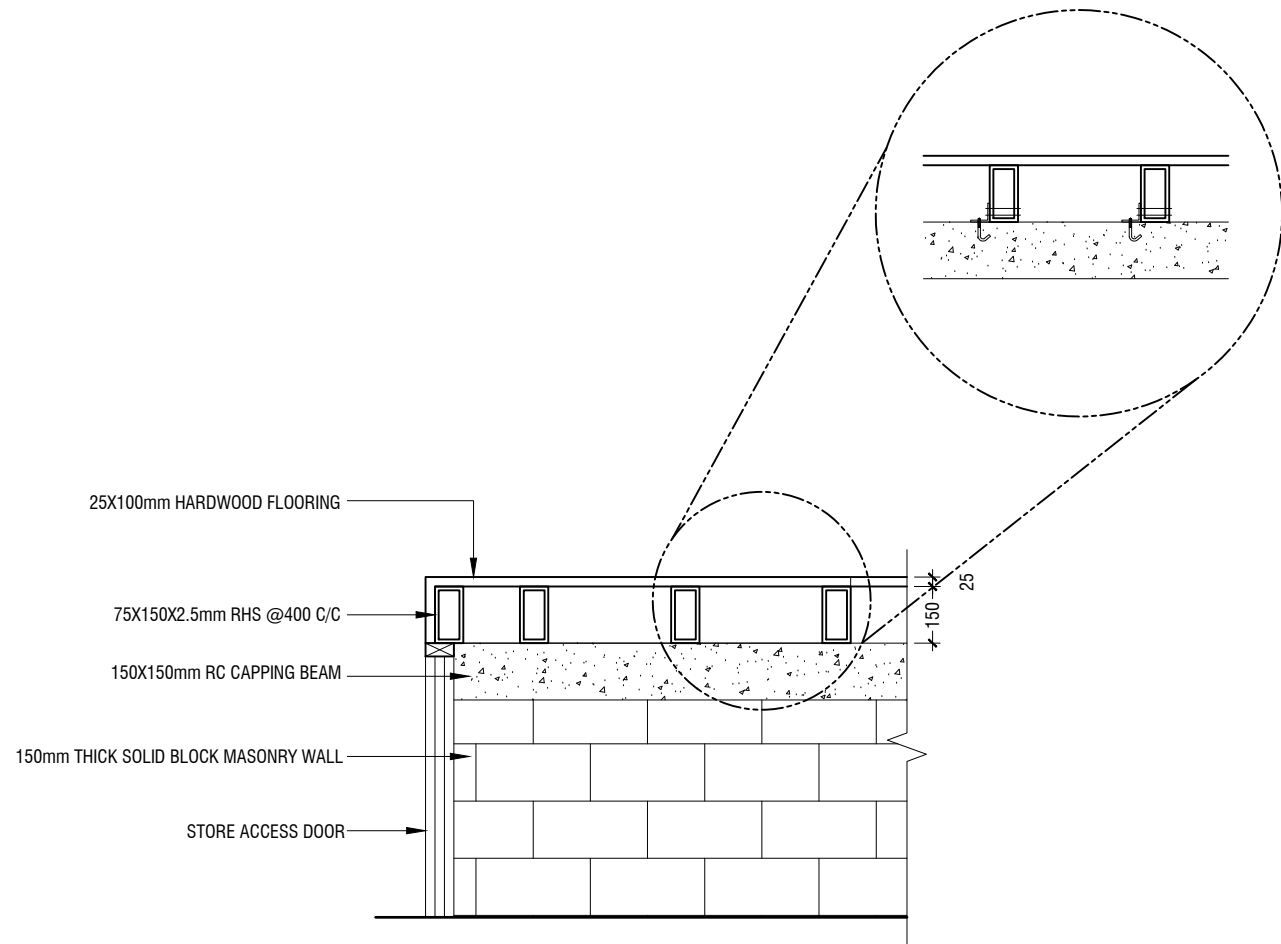

**SECTION F-F**  
SCALE 1:20

0 0.1 0.2 0.4 0.6 0.8 1

**GDh.Gadhoo School Hall**  
**Client: Ministry of Education**

Project Number: RI/2017/012	Rev no	Date
Date: June 2019	--	-----
Architect: Razana Amir	--	-----
Engineer: Ahmed Zuhair Zaeem	--	-----
Drawn by: Razana Amir	--	-----
Services: AlShah Ahmed	--	-----
Interior: -	--	-----



**RIYAN PRIVATE LIMITED**

t: +9603315049 f: +9603310776  
e: info@riyan.com.mv  
w: www.riyan.com.mv  
3rd floor, H. Azum, Ameeleemagau, Male'

Title: Stage Framing Plan & Details  
& Details

Page: A-19/19

The contents of these drawings remain as a property of Riyan Private Limited. Any use other than those expressly stated is a violation of this copyright

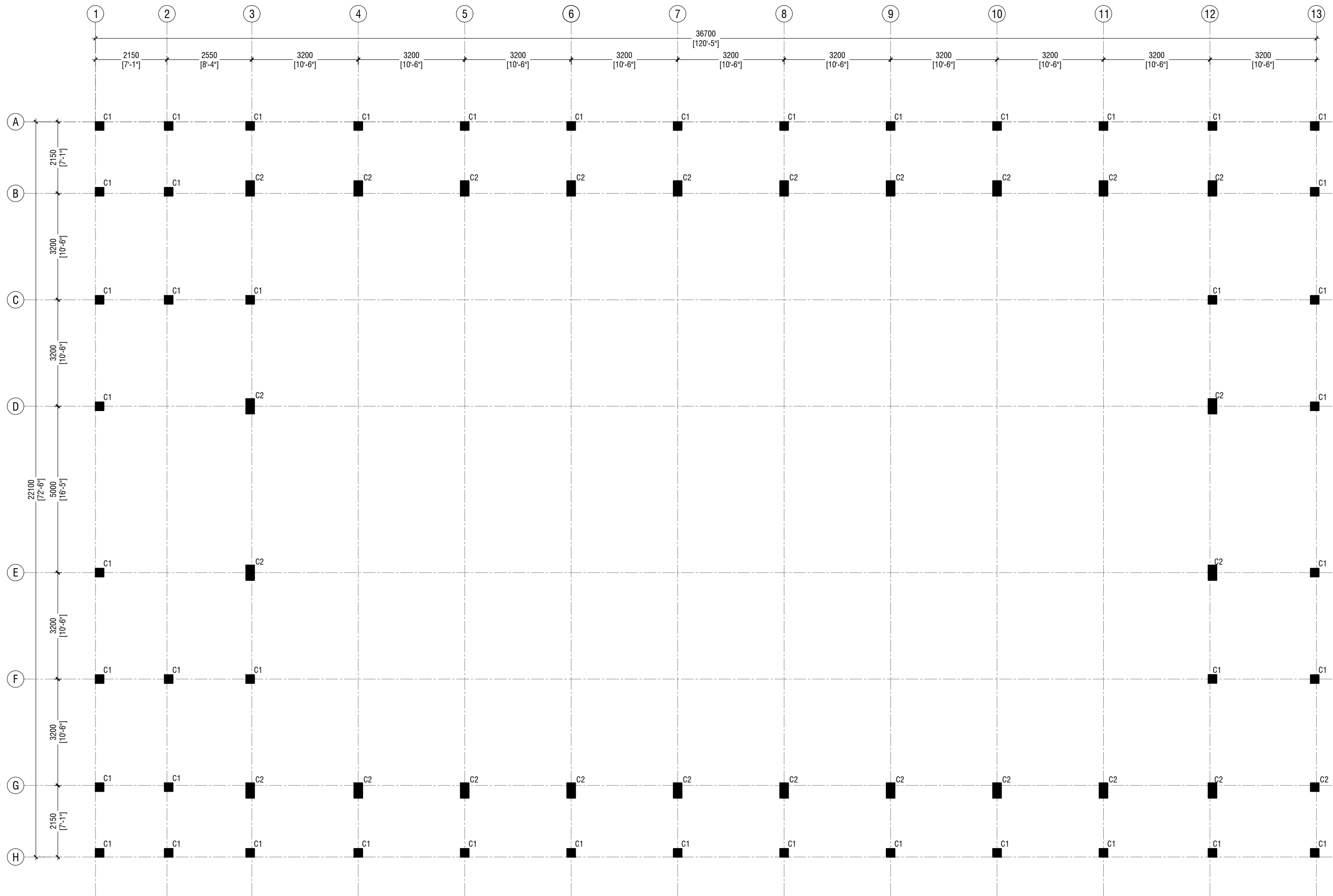

**GROUND FLOOR COLUMN LAYOUT PLAN**

SCALE 1:100



**NOTE:**

**COLUMN SIZES**

C1 : 250 x 250 mm

C2 : 250 x 450 mm

COVER : 35-40mm

GDh Gadhoo School Hall

Client: Ministry of Education

Project Number: RI/2017/02

Date: 2017/02/02

Drawn by: Razana Amir

Engineer: Ahmed Z. J. Al-Zahrani

Services: / Al-Fatih Al-Fatih

Rev no

Date

RIYAN PRIVATE LIMITED

T: +9603355049 F: +9603310776  
E: info@riyan.com.mv  
W: www.riyan.com.mv

3rd Floor, H. Azum, Amman, Jordan

Title: Ground Floor Column Layout Plan

Page: S-01/11

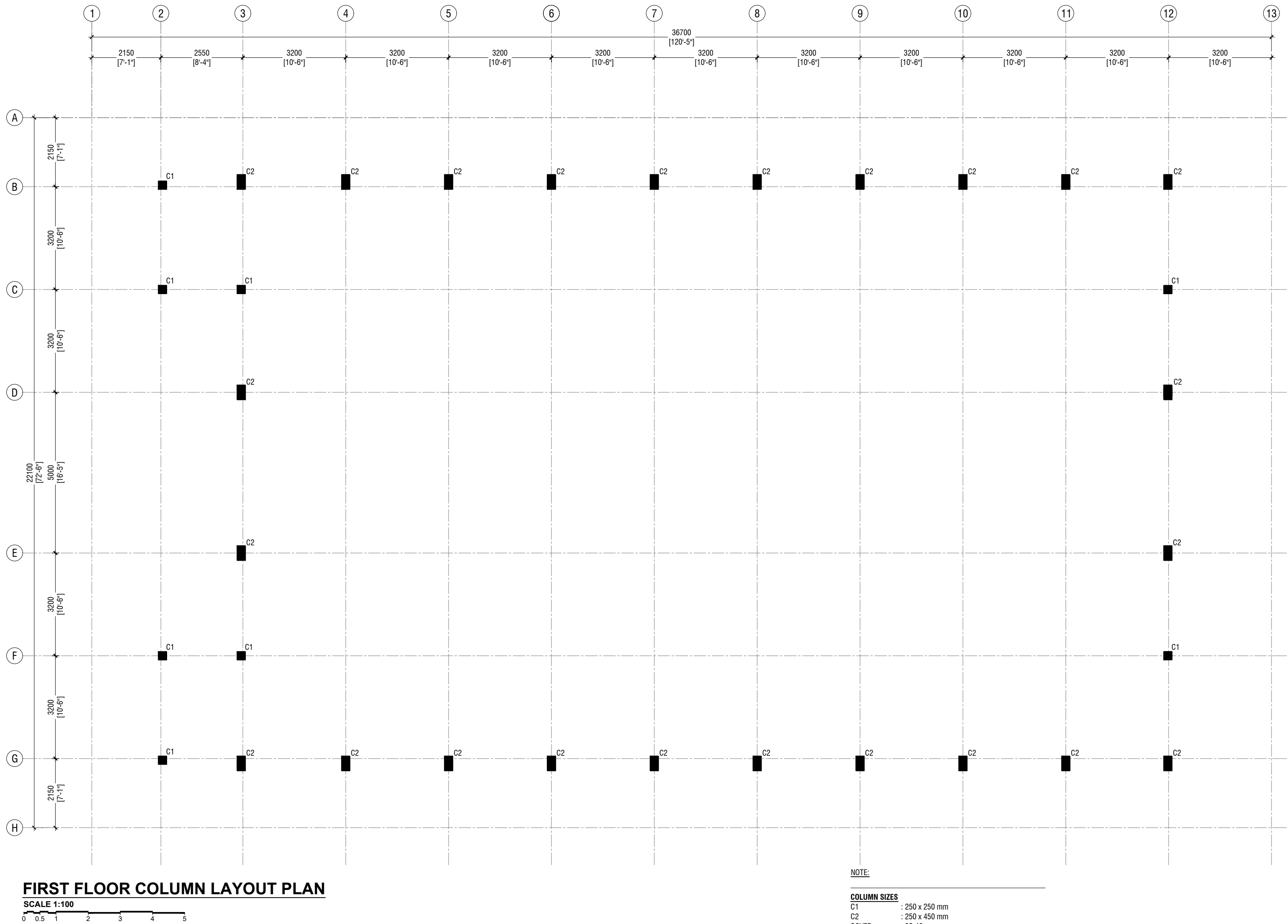

**RYAN PRIVATE LIMITED**  
t: +9603352049 f: +960330776  
e: info@ryan.com.mv  
w: www.ryan.com.mv  
3rd Floor, H. Azum, Ameeremogga, Male

Title: 1st Floor Column  
Layout Plan

Page: S-02/11

**GDh Gadhoo School Hall**  
**Client: Ministry of Education**

Project Number: RI/2017/02  
Date: 20th June 2015  
Architect: Razana Amir  
Engineer: Ahmed Zuhail Zaeem  
Drawn by: Razana Amir  
Services: Alhath Ahmed  
Interior :

Rev no	Date
--	-----
--	-----
--	-----

The contents of these drawings remain as a property of RYAN Private Limited. Any use other than those expressly stated is a violation of this copyright.

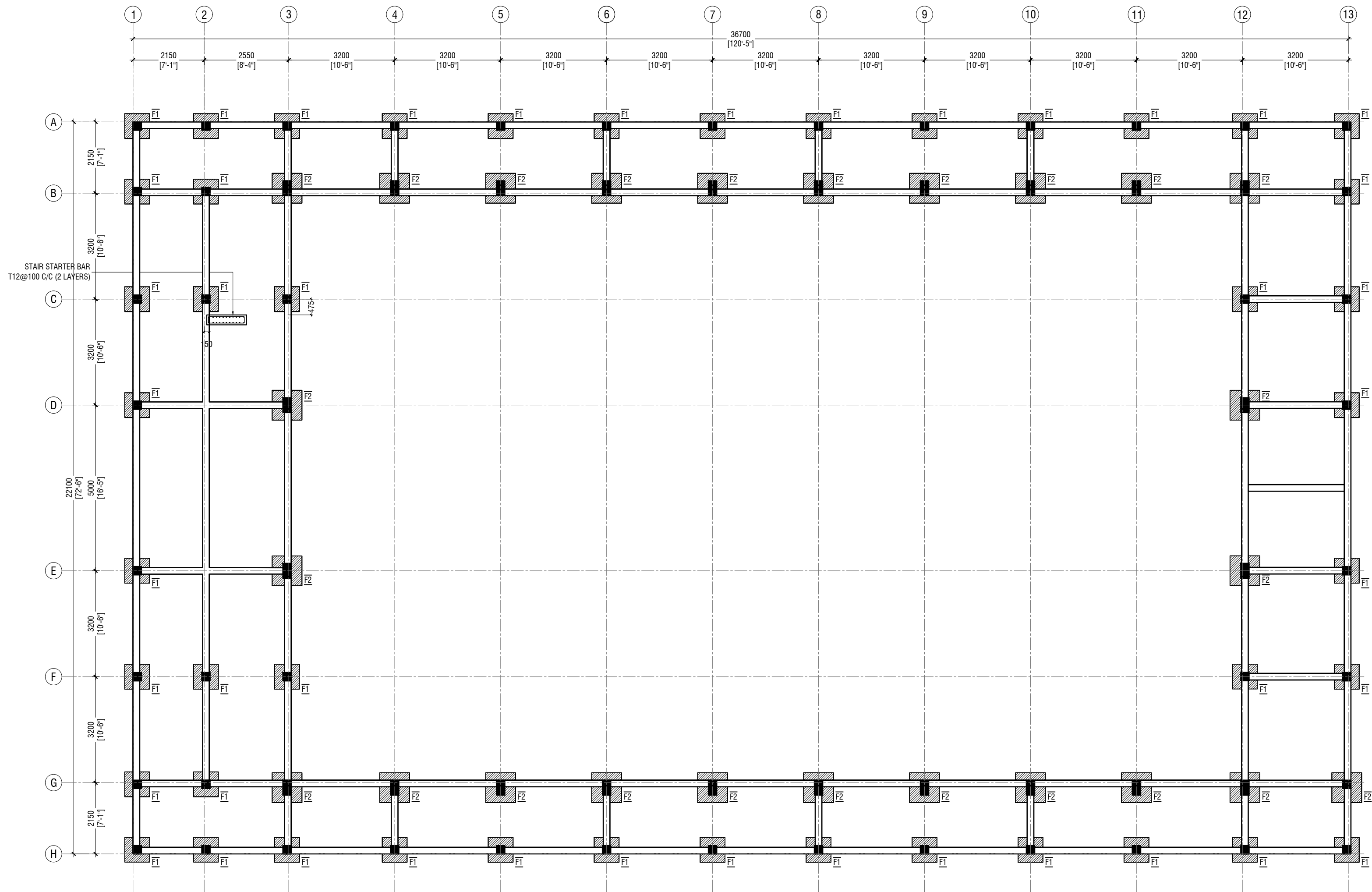

FOUNDATION PLAN

SCALE 1:100



NOTE:

COLUMN SIZES

C1 : 250 x 250 mm  
C2 : 250 x 450 mm  
COVER : 35-40mm

FOUNDATION PAD SIZES

	DIMENSION	REINFORCEMENT
F1	750 x 750 x 250	T10@150 C/C B/W (B)
F2	900 x 900 x 300	T10@100 C/C B/W (B)

FOUNDATION DEPTH : 1200mm BELOW GROUND LEVEL

ALL FOOTINGS ARE TO BE LAID ON TOP OF 50mm THICK  
LEAN CONCRETE  
APPLY WATER PROOFING TO SUBSTRUCTURE  
(BELOW GROUND ELEMENTS)

TIE BEAM SIZES

FB1 : 200 x 400 mm  
COVER : 50mm

GROUND SLAB : 100mm THK RC SLAB ON FILL  
REINFORCED WITH T10@200 C/C BW

MIX RATIO = 1:2:3 ( CEMENT : SAND : AGGREGATE )

-150mm THK. SOLID MASONRY BLOCK WALL

RAMP SLAB : 150mm THK RC SLAB ON FILL  
REINFORCED WITH T10@250 C/C BW

GDh Gadho School Hall  
Client: Ministry of Education

Project Number: RI/2017/02  
Date: 2015  
Drawn by: Razana Amir  
Engineer: Ahmed Zuhail Zaeem  
Services: Alhadi Alhadi  
Inspector:

Rev no	Date
1	



RYAN PRIVATE LIMITED

T: +9603315049 F: +9603310776  
E: info@ryan.com.mv  
W: www.ryan.com.mv  
3rd Floor, H. Azum, Ammanmugha, Malé

Title: Foundation Plan

Page: S-03/11

The contents of these drawings remain as a property of RYAN Private Limited. Any use other than those expressly stated is a violation of this copyright.



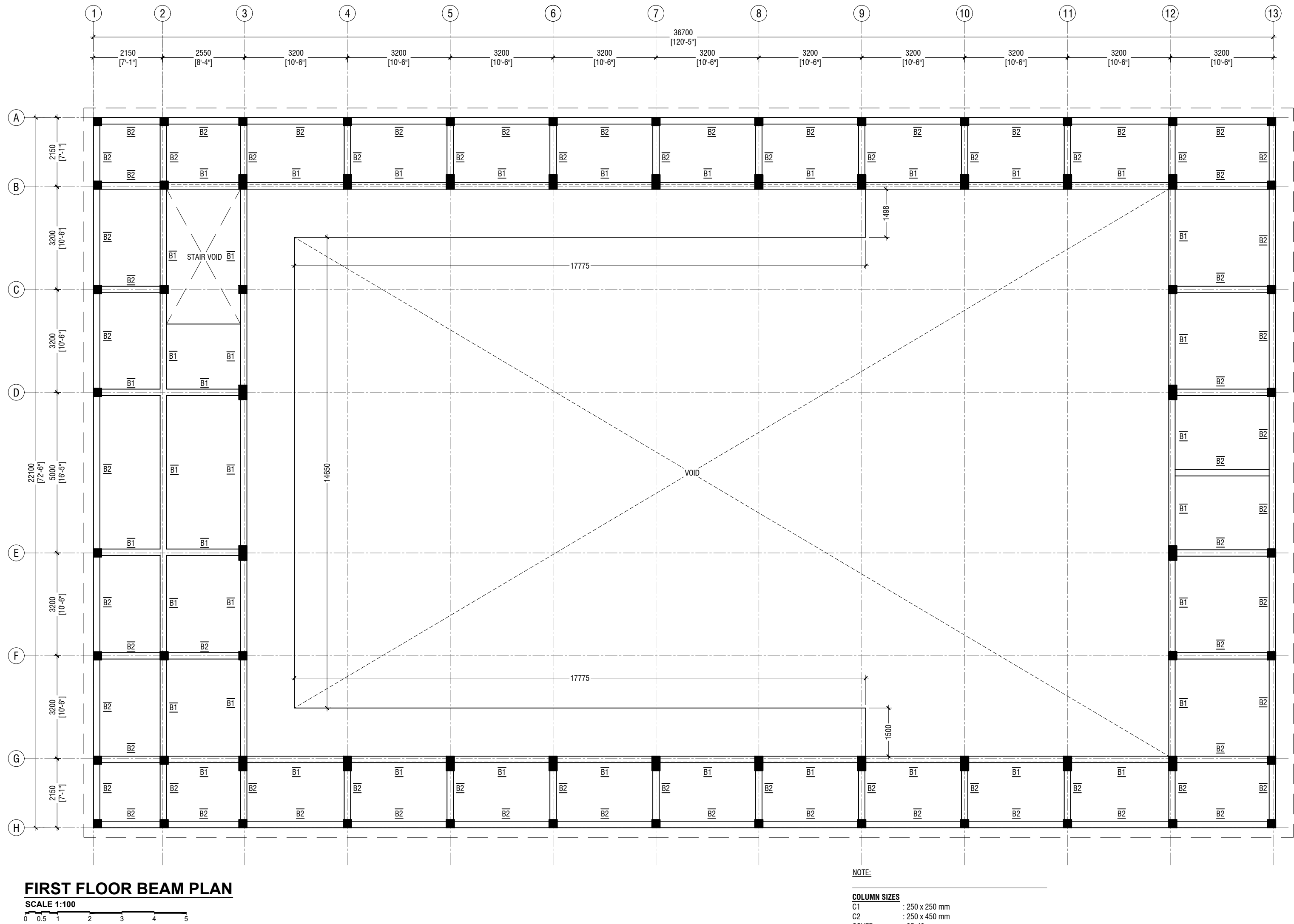

GDh Gadhoo School Hall  
Client: Ministry of Education

Rev no	Date
1	2015
2	2015
3	2015
4	2015
5	2015
6	2015
7	2015
8	2015
9	2015
10	2015
11	2015
12	2015
13	2015



RYAN PRIVATE LIMITED

T: +9603352049 F: +9603307776  
E: info@ryan.com.mv  
W: www.ryan.com.mv  
3rd Floor, H. Azumi, Amarammugala, Male

Title: 1st Floor Beam Plan

Page: S-04/11

The contents of these drawings remain as a property of RYAN Private Limited. Any use other than those expressly stated is a violation of this copyright.

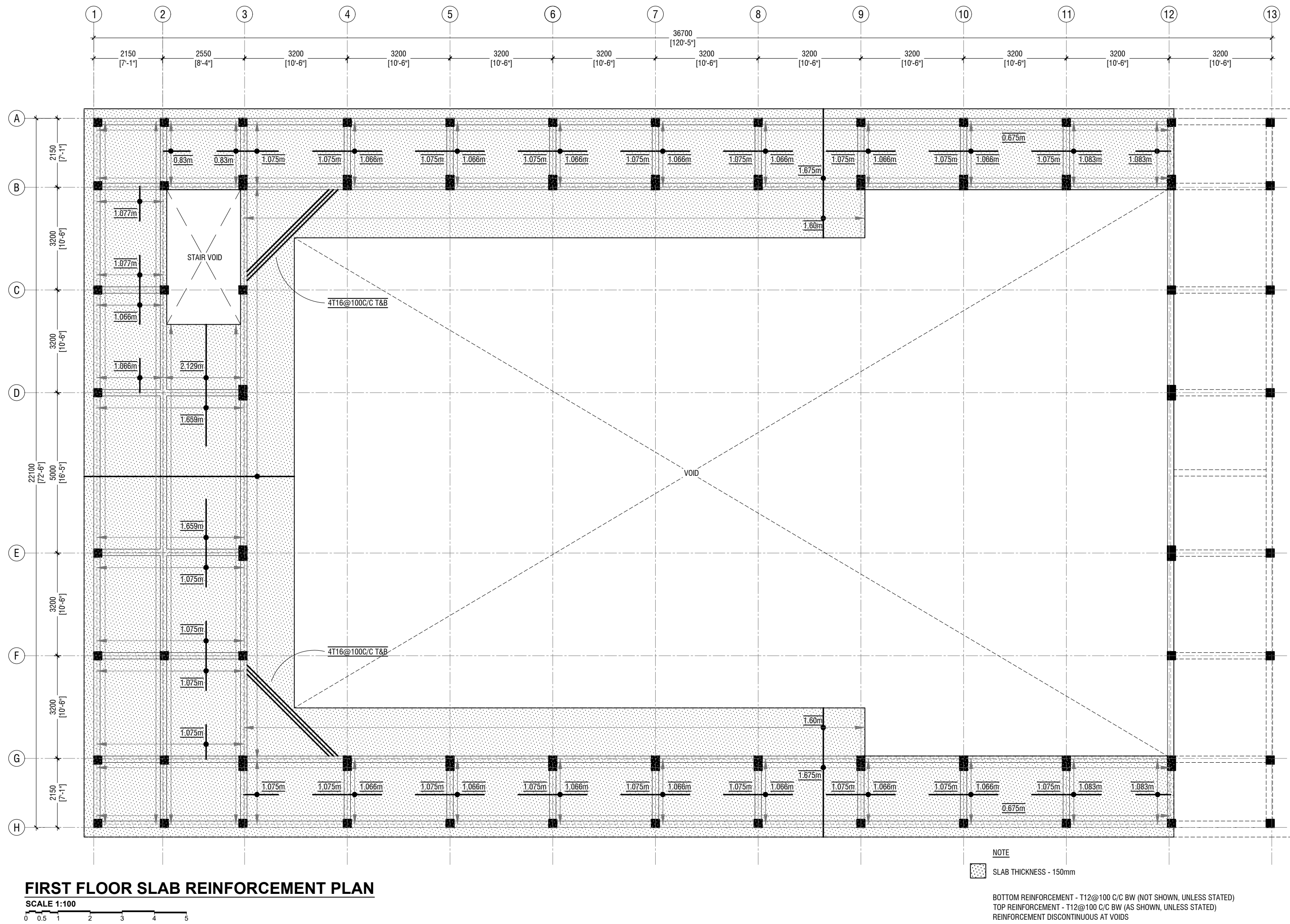

GDh Gadho School Hall  
Client: Ministry of Education

Rev no	Date
1	2015
2	2015
3	2015
4	2015
5	2015
6	2015
7	2015
8	2015
9	2015
10	2015
11	2015
12	2015
13	2015

The contents of these drawings remain as a property of Ryan Private Limited. Any use other than those expressly stated is a violation of this copyright.

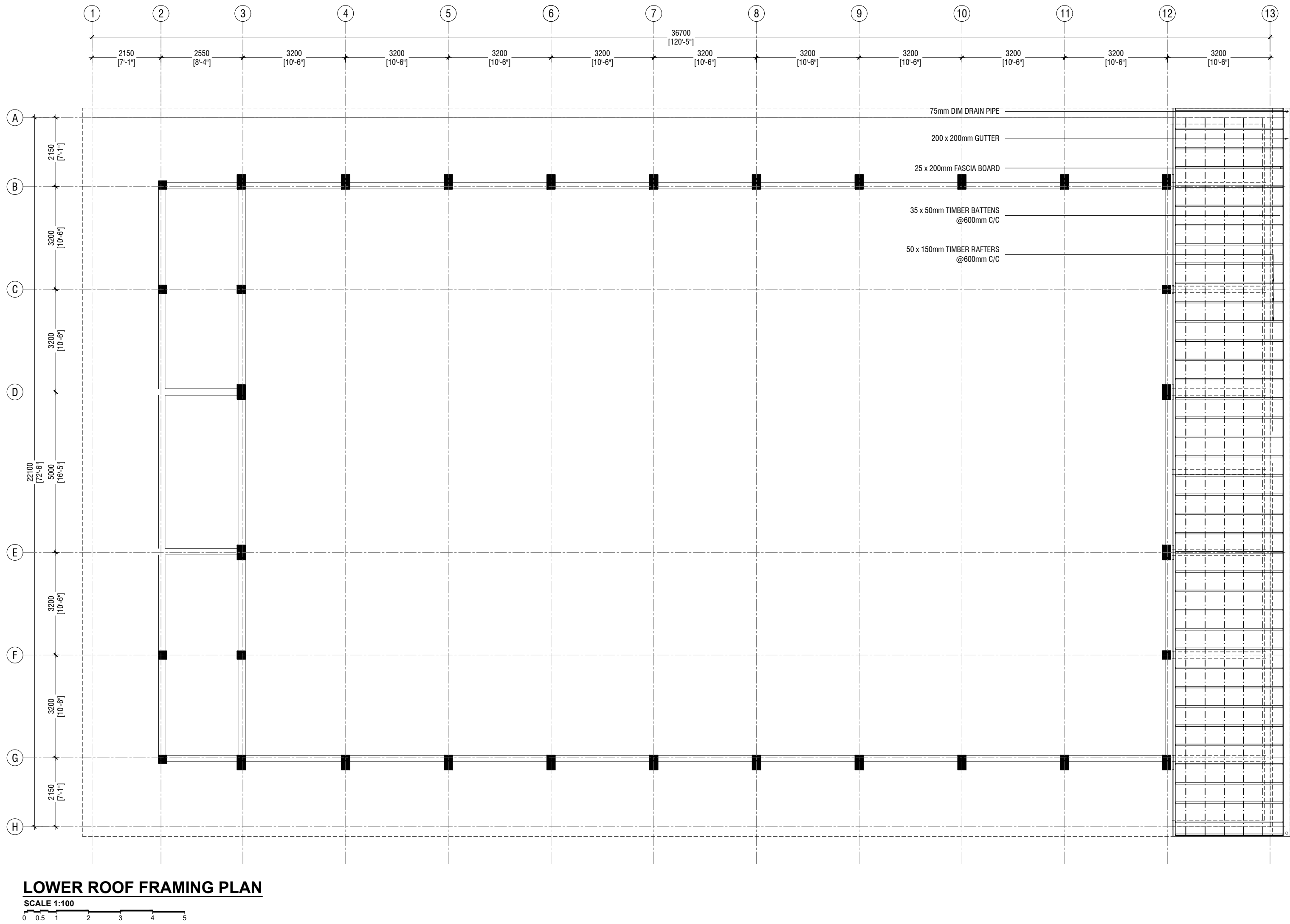

RYAN PRIVATE LIMITED  
t: +9603352049 f: +9603310776  
e: info@ryan.com.mv  
w: www.ryan.com.mv  
3rd floor, H. Azumi, Aareememoggu, Male'

Title: Lower Roof Framing Plan  
Page: S-06/11

GDh Gadhoo School Hall  
Client: Ministry of Education

Rev no	Date
1	2015
2	2015
3	2015
4	2015
5	2015
6	2015
7	2015
8	2015
9	2015
10	2015
11	2015
12	2015
13	2015

The contents of these drawings remain as a property of RYAN Private Limited. Any use other than those expressly stated is a violation of this copyright.



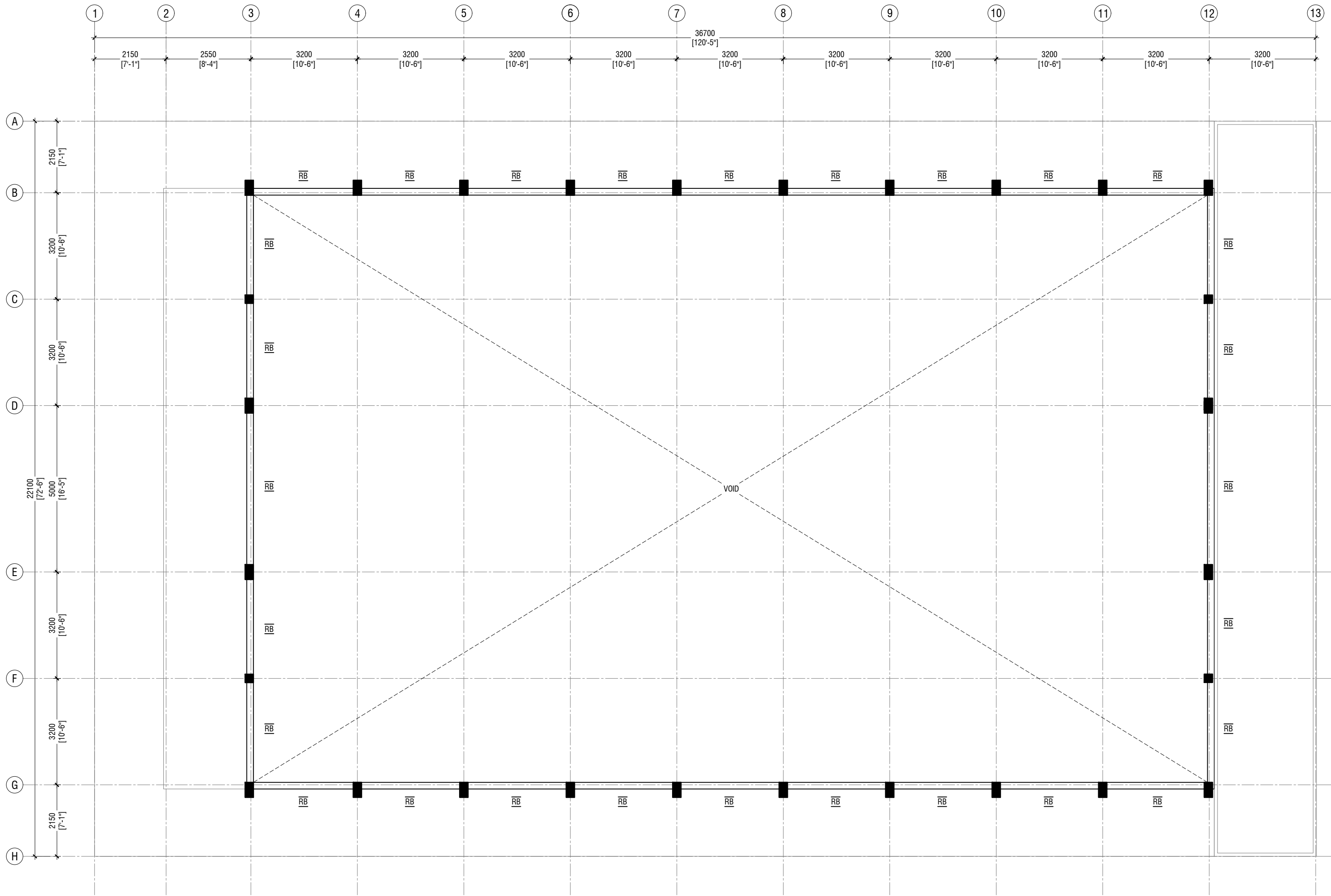

ROOF BEAM LEVEL - 2 PLAN (+8200)

SCALE 1:100  
0 0.5 1 2 3 4 5

NOTE:

COLUMN SIZES

C1 : 250 x 250 mm  
C2 : 250 x 450 mm  
COVER : 35-40mm

BEAM SIZES

B1 : 200x425 mm  
B2 : 200x350 mm  
RB : 200x300 mm  
COVER : 35mm

MIX RATIO = 1:2:3 ( CEMENT : SAND : AGGREGATE )

GDh Gadhoo School Hall  
Client: Ministry of Education

Rev no	Date
1	2015
2	2015
3	2015
4	2015
5	2015
6	2015
7	2015
8	2015
9	2015
10	2015
11	2015
12	2015
13	2015



RYAN PRIVATE LIMITED  
t: +9603352049 f: +960330776  
e: info@ryan.com.mv  
w: www.ryan.com.mv  
3rd floor, H. Azumi, Amarammugala, Male'  
The contents of these drawings remain as a property of RYAN Private Limited. Any use other than those expressly stated is a violation of this copyright.

Title: Roof Beam Level - 2 P  
Plan

Page: S-08/11

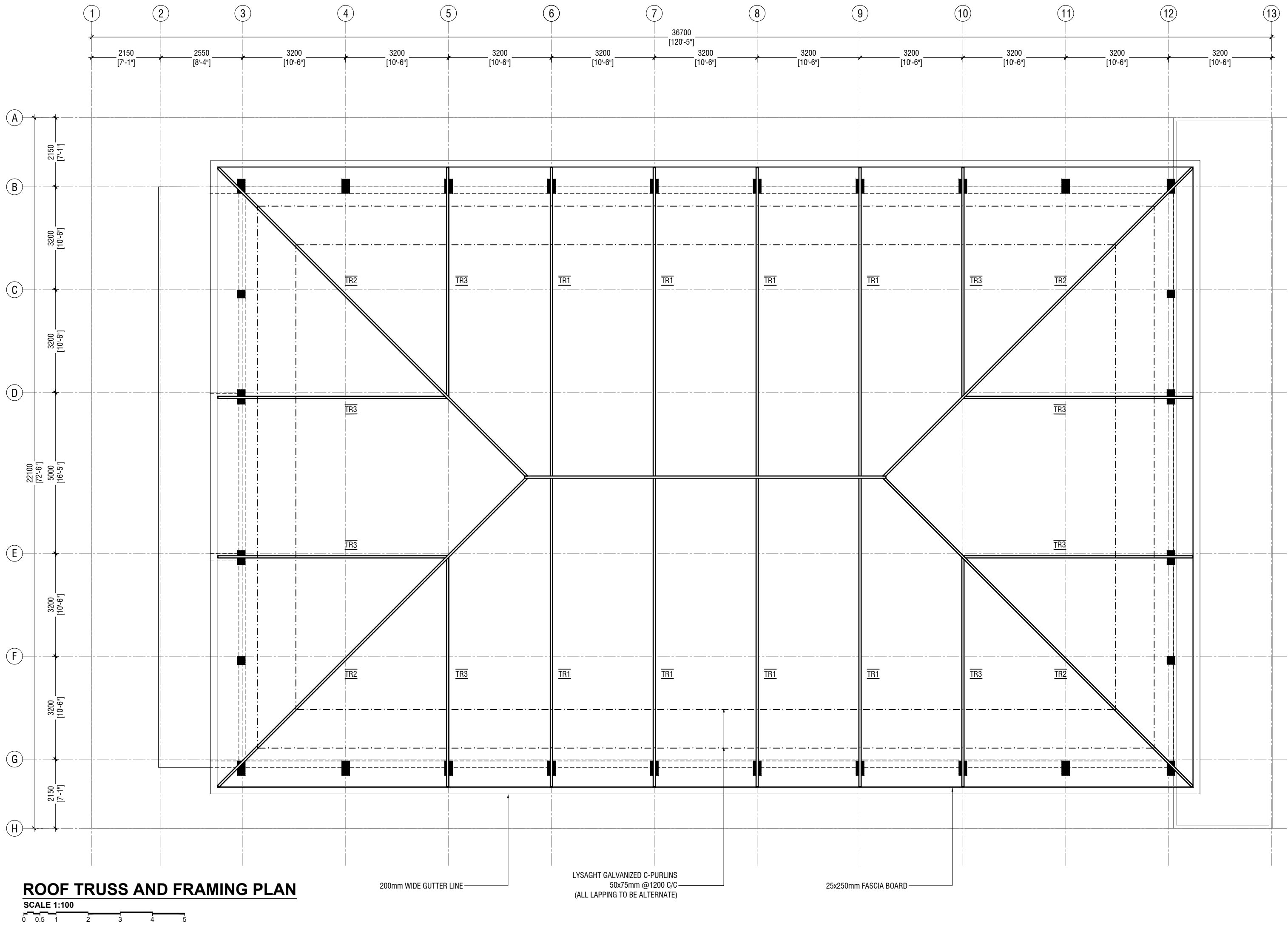

GDh Gadhoo School Hall  
Client: Ministry of Education

Rev no	Date
1	2015
2	2015
3	2015
4	2015
5	2015
6	2015
7	2015
8	2015
9	2015
10	2015
11	2015
12	2015
13	2015



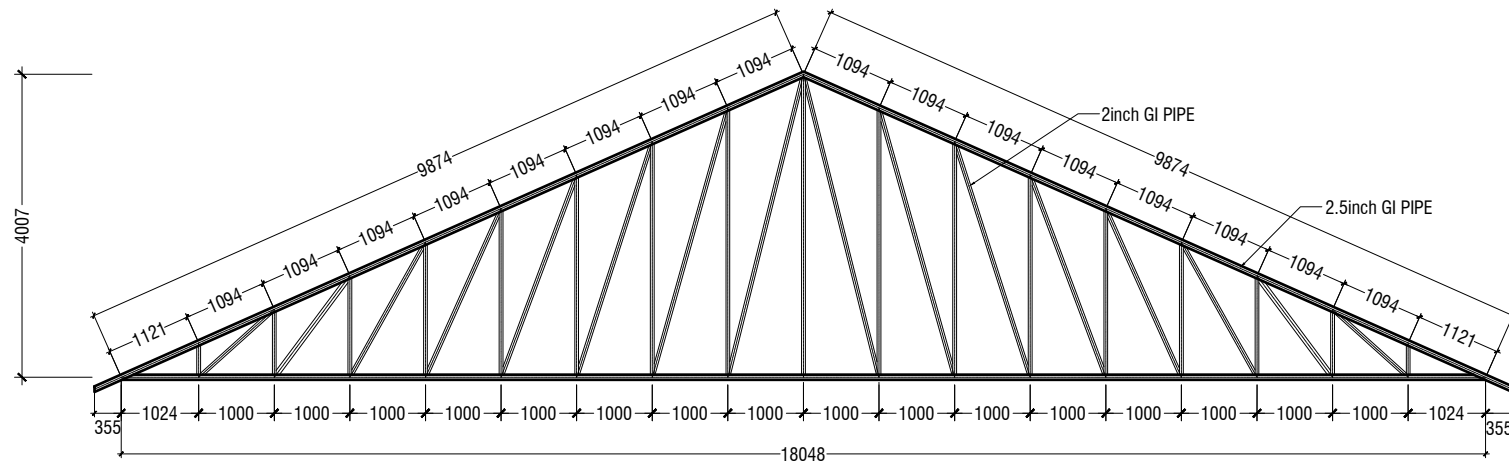

**TRUSS TYPE TR1**

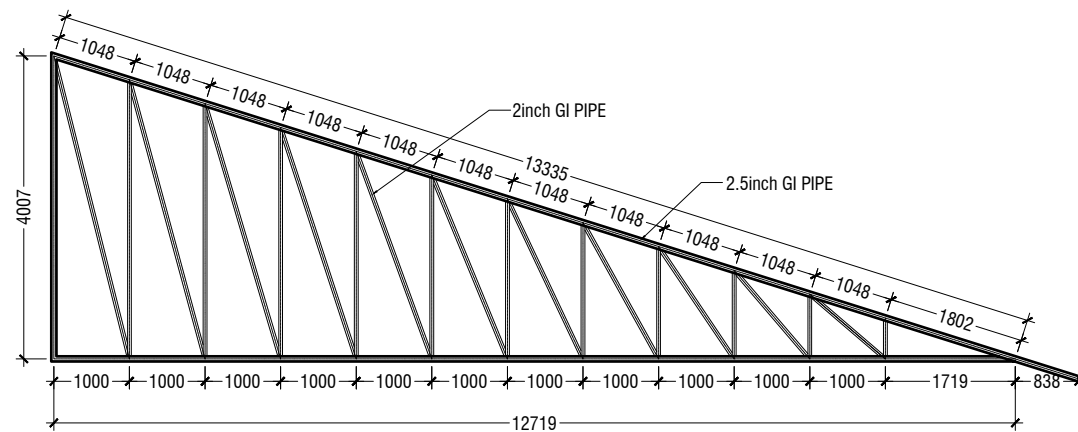

**TRUSS TYPE TR2**

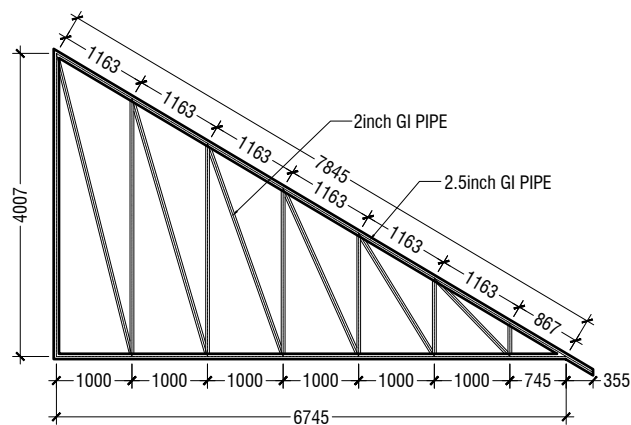

**TRUSS TYPE TR3**

**ROOF TRUSS DETAILS**

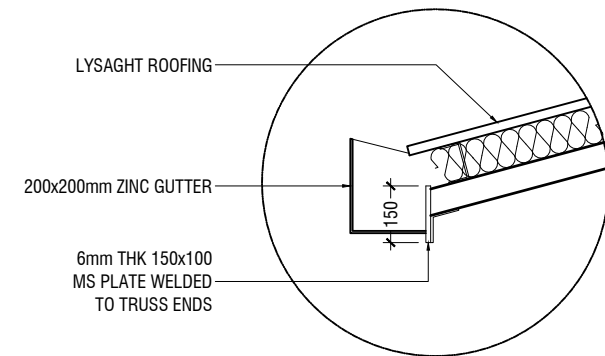
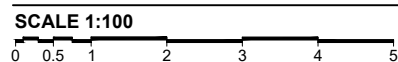

**GUTTER/FASCIA DETAIL**

SCALE 1:20

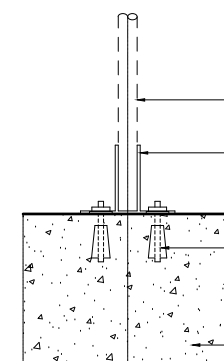

**ELEVATION**

SCALE 1:20

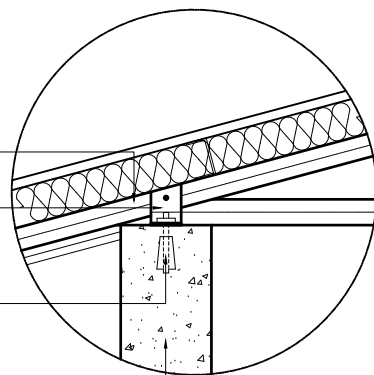

**SECTION**

SCALE 1:20

**TYPICAL TRUSS FIXING DETAILS**

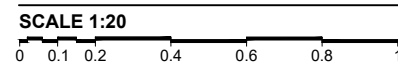

**GDh.Gadhoo School Hall**  
**Client: Ministry of Education**

Project Number: RI/2017/012	Rev no	Date
Date: June 2019	--	-----
Architect: Razana Amir	--	-----
Engineer: Ahmed Zuhail Zaeem	--	-----
Drawn by: Razana Amir	--	-----
Services: Alshah Ahmed	--	-----
Interior: -	--	-----



**RYAN PRIVATE LIMITED**

t: +9603315049 f: +9603310776  
e: info@ryan.com.mv  
w: www.ryan.com.mv  
3rd floor, H. Azum, Aneeneemagau, Male'

Title: Roof Truss Details

Page: S-10/11

The contents of these drawings remain as a property of RYAN Private Limited. Any use other than those expressly stated is a violation of this copyright

	DIMENSION	REINFORCEMENT
F1	750 x 750 x 250	T10@150 C/C B/W (B)
F2	900 x 900 x 300	T10@100 C/C B/W (B)

FOUNDATION DEPTH = 1200mm

NOTE:-  
COVER TO FOUNDATION = 50mm  
COVER TO COLUMNS = 35-40mm  
COVER TO BEAMS = 35mm  
LAPS = Ø OF BAR x 45  
BEAMS @END SUPPORT = Ø OF BAR x 12

MIX RATIO = 1:2:3 ( CEMENT : SAND : AGGREGATE )

FOUNDATION PADS

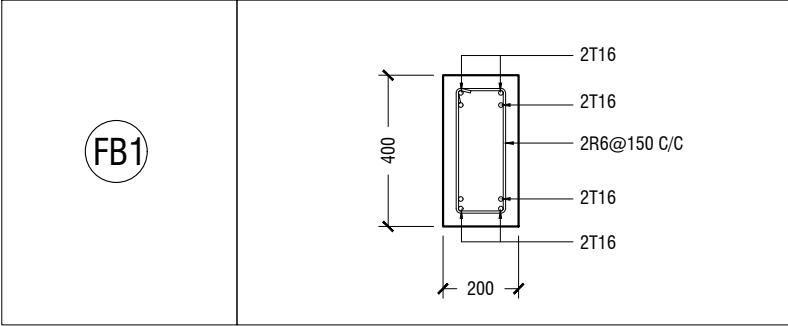

FOUNDATION DETAILS

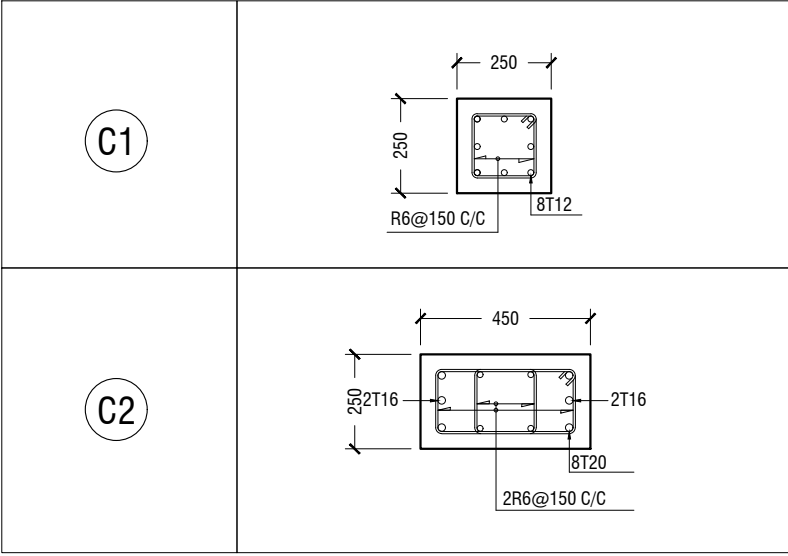

COLUMN DETAIL

STRUCTURAL DETAILS

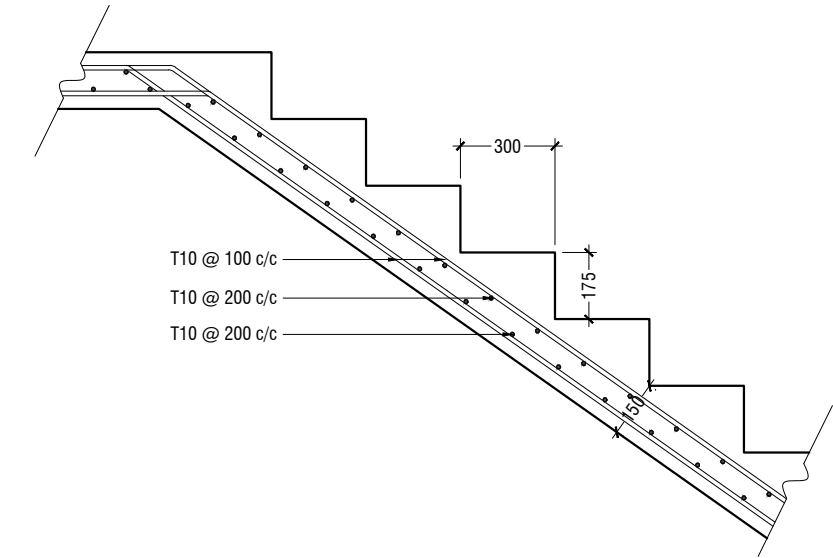

MAIN STAIRCASE REINFORCEMENT DETAIL

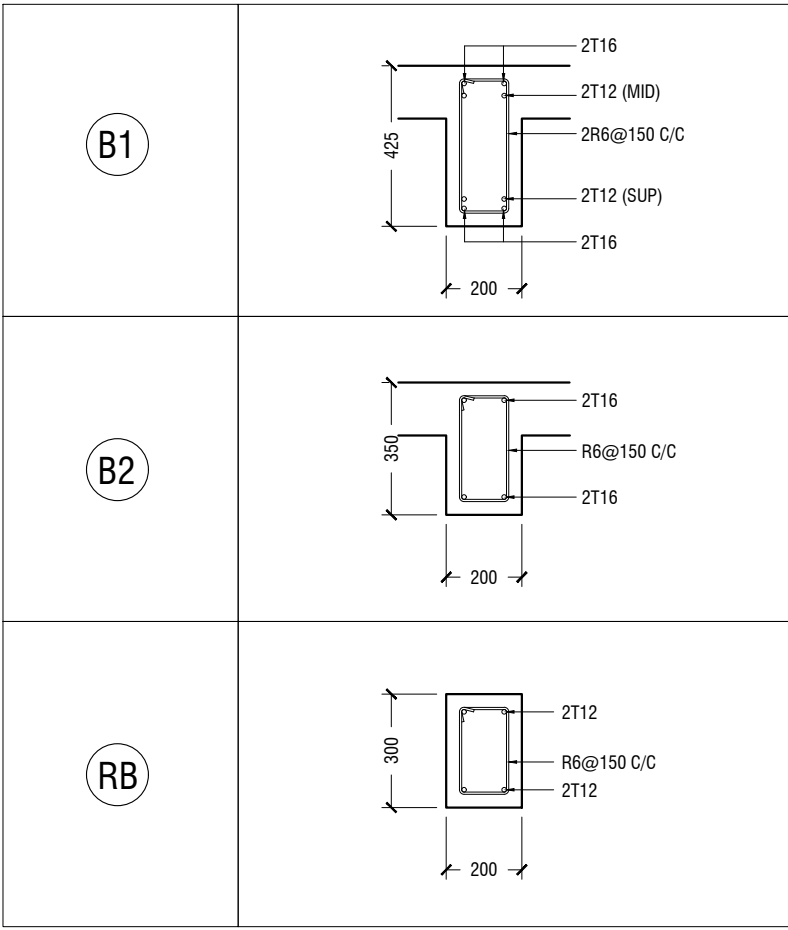

BEAM DETAIL

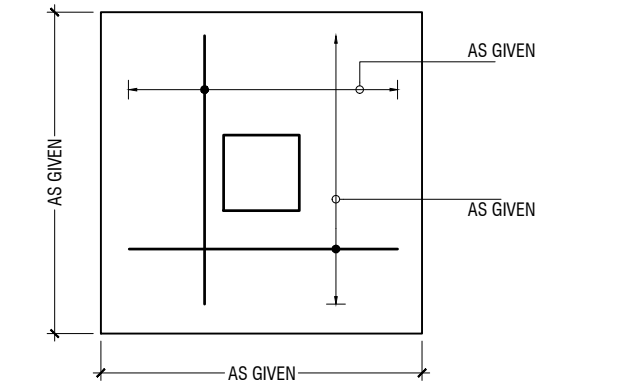

PLAN

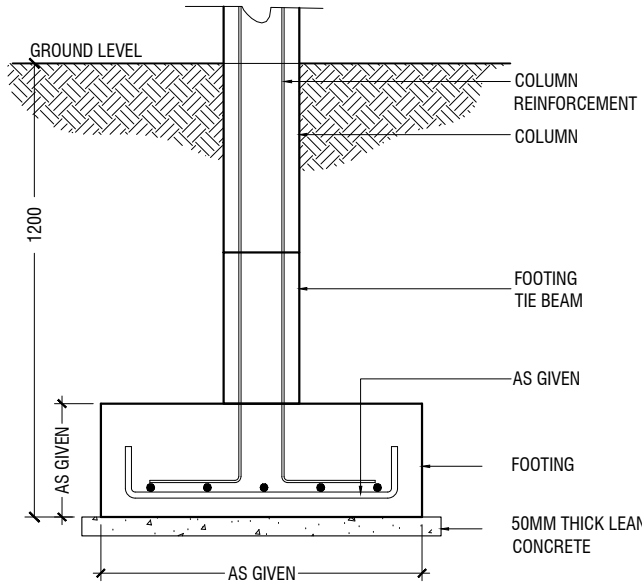

SECTION

FOOTING DETAILS

GDh.Gadhoo School Hall  
Client: Ministry of Education

Rev no	Date
1	June 2019
2	
3	
4	
5	



RIYAN PRIVATE LIMITED

t : +9603315049 f : +9603310776  
e : info@riyan.com.mv  
w : www.riyan.com.mv  
3rd floor, H. Azum, Aneeneemagu, Male'

Title: Structural Details

Page: S-11/11

The contents of these drawings remain as a property of Riyan Private Limited. Any use other than those expressly stated is a violation of this copyright